

- PROPOSED POINT OF INTERCONNECTION
 - EXISTING TRANSMISSION LINE
 - PROPOSED COLLECTION LINE
 - × PROPOSED FENCE LINE
 - PROPOSED INVERTER
 - PROPOSED PV ARRAY
 - PROPOSED SUBSTATION
 - FACILITY SITE
 - PARCELS IN STUDY AREA
 - FIVE-MILE STUDY AREA BOUNDARY
 - VILLAGE BOUNDARY
 - COUNTY BOUNDARY
 - TOWN BOUNDARY
- AVAILABLE AGRICULTURAL LAND (1,092.11 ACRES)
- ALFALFA
 - CORN
 - FALLOW/IDLE CROPLAND
 - GRASSLAND/PASTURE
 - OTHER HAY/NON ALFALFA
 - SOYBEANS

NOTES:
 1. THIS FIGURE IS DESIGNED TO BE VIEWED OR PRINTED IN COLOR AT 11X17.

BASE MAP: NYSGIS "LATEST ORTHOIMAGERY" ONLINE SERVICE LAYER, IMAGERY DATE 2020.

DATA SOURCES: TRC, SUNEAST, NYSGIS, USGS.

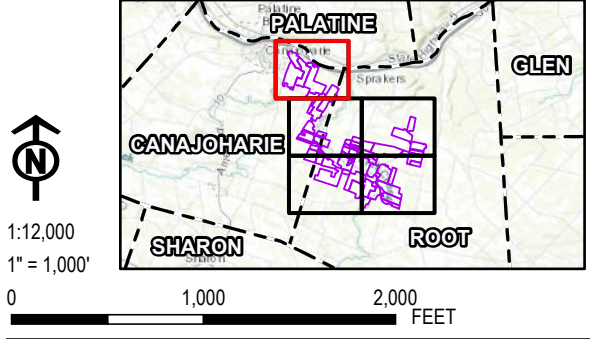

-- Served By: SCORYELL on 7/26/2024, 11:46:33 AM. Layout Name: Figure 15-4 Agricultural Land to Remain in Production
 System: NAD 1983

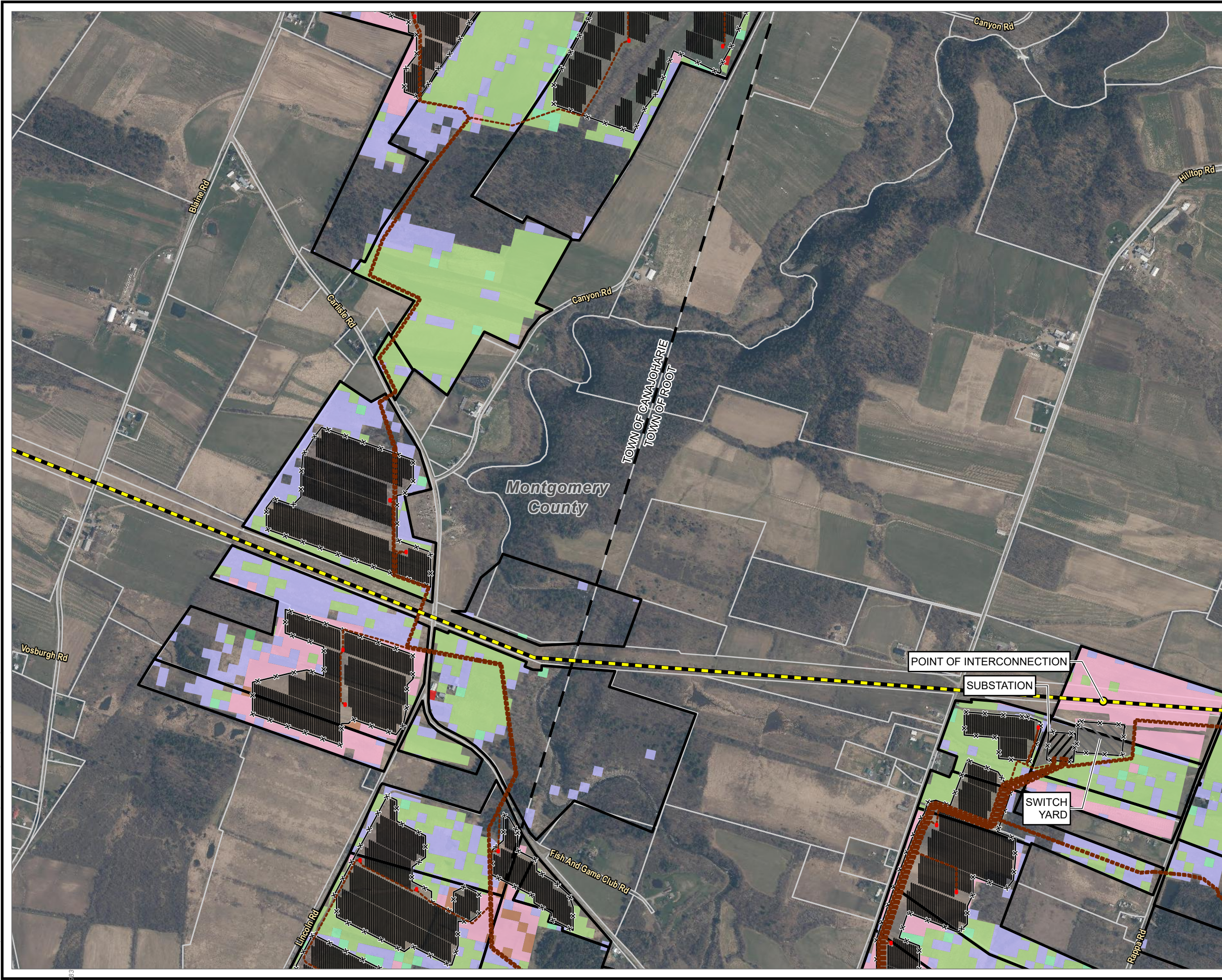

- PROPOSED POINT OF INTERCONNECTION
 - EXISTING TRANSMISSION LINE
 - PROPOSED COLLECTION LINE
 - PROPOSED FENCE LINE
 - PROPOSED INVERTER
 - PROPOSED PV ARRAY
 - PROPOSED SUBSTATION
 - PROPOSED SWITCH YARD
 - FACILITY SITE
 - PARCELS IN STUDY AREA
 - FIVE-MILE STUDY AREA BOUNDARY
 - VILLAGE BOUNDARY
 - COUNTY BOUNDARY
 - TOWN BOUNDARY
- AVAILABLE AGRICULTURAL LAND (1,092.11 ACRES)
- ALFALFA
 - CLOVER/WILDFLOWERS
 - CORN
 - GRASSLAND/PASTURE
 - OTHER HAY/NON ALFALFA
 - RYE
 - SOYBEANS

NOTES:
 1. THIS FIGURE IS DESIGNED TO BE VIEWED OR PRINTED IN COLOR AT 11X17.
 BASE MAP: NYSGIS "LATEST ORTHOIMAGERY" ONLINE SERVICE LAYER, IMAGERY DATE 2020.
 DATA SOURCES: TRC, SUNEAST, NYSGIS, USGS.

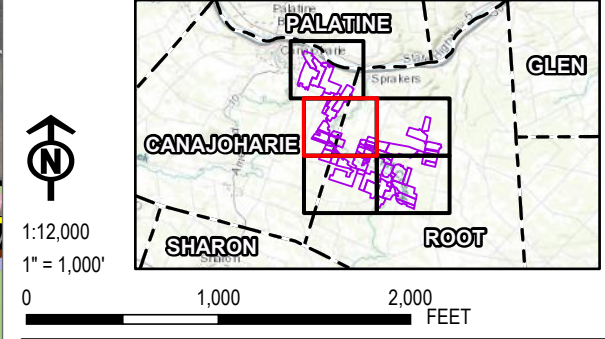

PROJECT:		FLAT CREEK SOLAR TOWNS OF CANAJOHARIE AND ROOT MONTGOMERY COUNTY, NY	
TITLE: AGRICULTURAL LAND TO REMAIN IN PRODUCTION			
DRAWN BY:	R. BARBER	PROJ. NO.:	427281.2022.0000
CHECKED BY:	G. CORYELL	FIGURE 15-4 Sheet 2 of 5	
APPROVED BY:	S. KRANES		
DATE:	JULY 2024		

-- Saved By: GCORYELL on 7/26/2024, 11:46:33 AM. Layout Name: Figure 15-4 Agricultural Land to Remain in Production
 System: NAD 1983

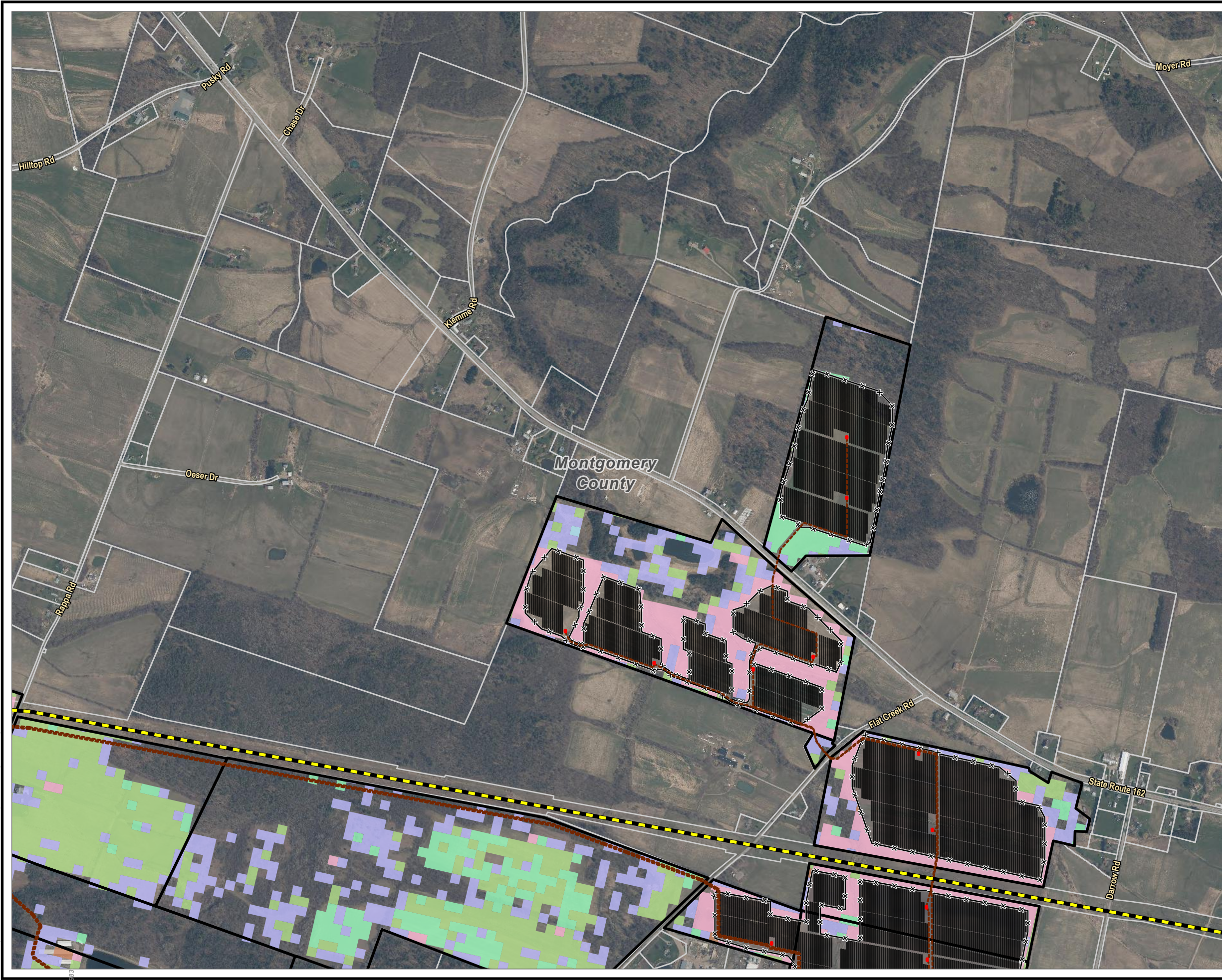

- PROPOSED POINT OF INTERCONNECTION
- EXISTING TRANSMISSION LINE
- PROPOSED COLLECTION LINE
- PROPOSED FENCE LINE
- PROPOSED INVERTER
- PROPOSED PV ARRAY
- PROPOSED SUBSTATION
- FACILITY SITE
- PARCELS IN STUDY AREA
- FIVE-MILE STUDY AREA BOUNDARY
- VILLAGE BOUNDARY
- COUNTY BOUNDARY
- TOWN BOUNDARY
- AVAILABLE AGRICULTURAL LAND (1,092.11 ACRES)
- ALFALFA
- CORN
- FALLOW/IDLE CROPLAND
- GRASSLAND/PASTURE
- OTHER HAY/NON ALFALFA
- SOYBEANS

NOTES:
 1. THIS FIGURE IS DESIGNED TO BE VIEWED OR PRINTED IN COLOR AT 11X17.

BASE MAP: NYSGIS "LATEST ORTHOIMAGERY" ONLINE SERVICE LAYER, IMAGERY DATE 2020.

DATA SOURCES: TRC, SUNEAST, NYSGIS, USGS.

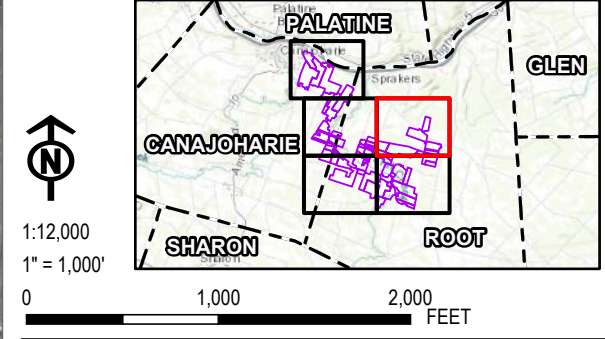

PROJECT:		FLAT CREEK SOLAR TOWNS OF CANAJOHARIE AND ROOT MONTGOMERY COUNTY, NY	
TITLE:		AGRICULTURAL LAND TO REMAIN IN PRODUCTION	
DRAWN BY:	R. BARBER	PROJ. NO.:	427281.2022.0000
CHECKED BY:	G. CORYELL	FIGURE 15-4 Sheet 3 of 5	
APPROVED BY:	S. KRANES		
DATE:	JULY 2024		

-- Sheet By: SCORYELL on 7/26/2024, 11:46:35 AM. Layout Name: Figure 15-4 Agricultural Land to Remain in Production
 System: NAD 1983

-- Sheet By: SCORYELL on 7/26/2024, 11:46:33 AM. Layout Name: Figure 15-4 Agricultural Land to Remain in Production

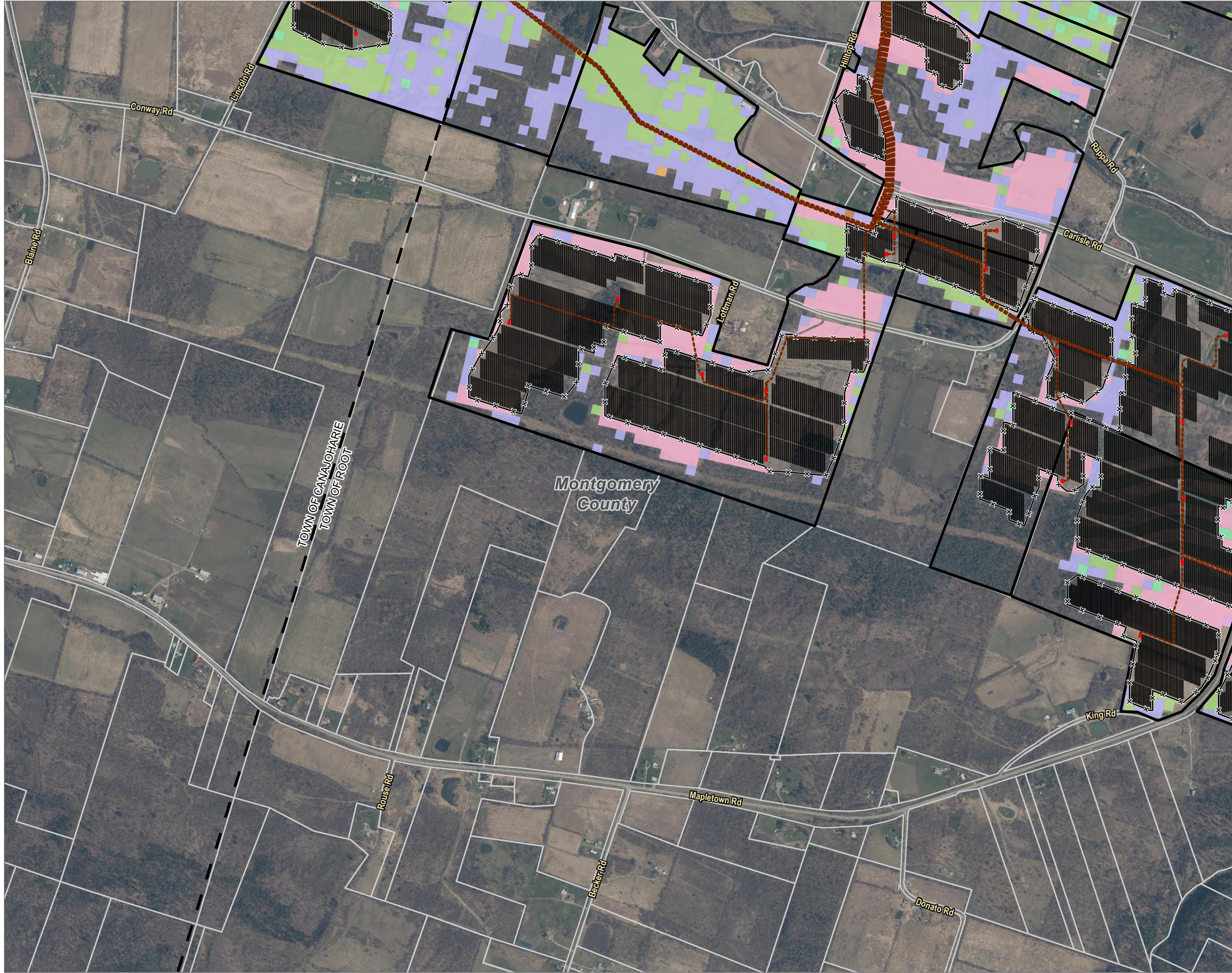

- PROPOSED POINT OF INTERCONNECTION
- EXISTING TRANSMISSION LINE
- PROPOSED COLLECTION LINE
- PROPOSED FENCE LINE
- PROPOSED INVERTER
- PROPOSED PV ARRAY
- PROPOSED SUBSTATION
- FACILITY SITE
- PARCELS IN STUDY AREA
- FIVE-MILE STUDY AREA BOUNDARY
- VILLAGE BOUNDARY
- COUNTY BOUNDARY
- TOWN BOUNDARY
- AVAILABLE AGRICULTURAL LAND (1,092.11 ACRES)
- ALFALFA
- CORN
- GRASSLAND/PASTURE
- OATS
- OTHER HAY/NON ALFALFA
- SOD/GRASS SEED
- SOYBEANS

NOTES:
 1. THIS FIGURE IS DESIGNED TO BE VIEWED OR PRINTED IN COLOR AT 11X17.

BASE MAP: NYSGIS "LATEST ORTHOIMAGERY" ONLINE SERVICE LAYER, IMAGERY DATE 2020.

DATA SOURCES: TRC, SUNEAST, NYSGIS, USGS.

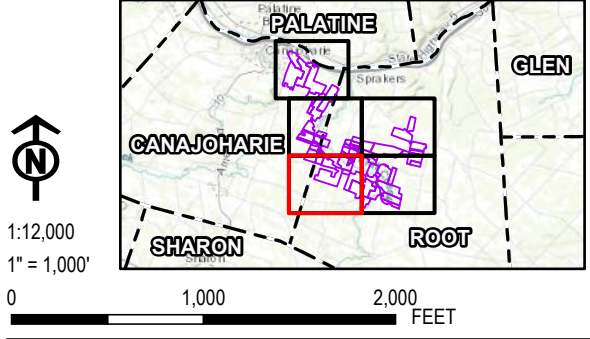

1:12,000
 1" = 1,000'
 0 1,000 2,000 FEET

PROJECT:		FLAT CREEK SOLAR	
		TOWNS OF CANAJOHARIE AND ROOT	
		MONTGOMERY COUNTY, NY	
TITLE:			
AGRICULTURAL LAND TO REMAIN IN PRODUCTION			
DRAWN BY:	R. BARBER	PROJ. NO.:	427281.2022.0000
CHECKED BY:	G. CORYELL	FIGURE 15-4 Sheet 4 of 5	
APPROVED BY:	S. KRANES		
DATE:	JULY 2024		

Drawn By: SCORYELL on 7/26/2024, 11:46:33 AM. Layout Name: Figure 15-4 Agricultural Land to Remain in Production

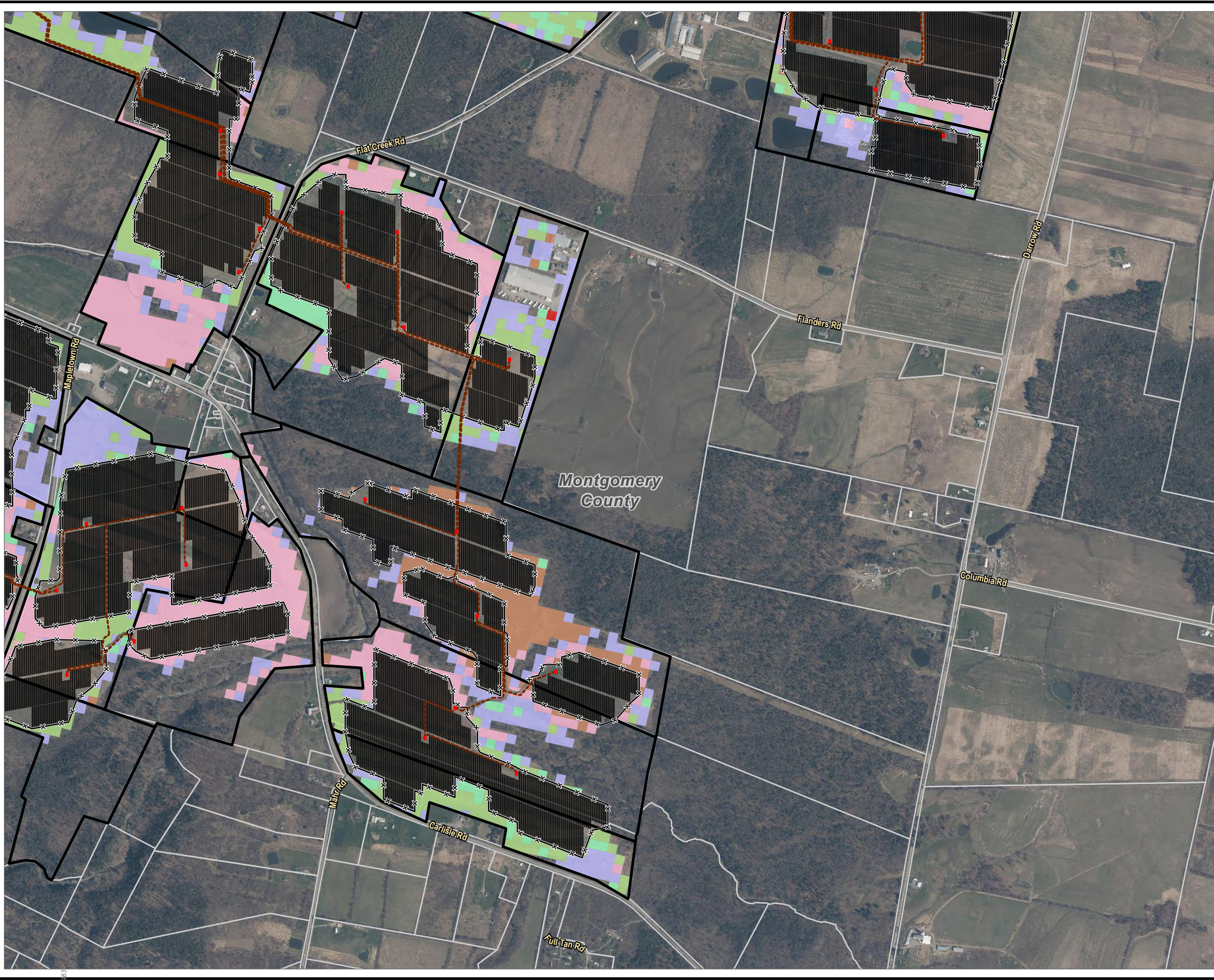

- PROPOSED POINT OF INTERCONNECTION
- EXISTING TRANSMISSION LINE
- PROPOSED COLLECTION LINE
- PROPOSED FENCE LINE
- PROPOSED INVERTER
- PROPOSED PV ARRAY
- PROPOSED SUBSTATION
- FACILITY SITE
- PARCELS IN STUDY AREA
- FIVE-MILE STUDY AREA BOUNDARY
- VILLAGE BOUNDARY
- COUNTY BOUNDARY
- TOWN BOUNDARY
- AVAILABLE AGRICULTURAL LAND (1,092.11 ACRES)
- ALFALFA
- CORN
- GRASSLAND/PASTURE
- OATS
- OTHER HAY/NON ALFALFA
- RYE
- SOYBEANS

NOTES:
 1. THIS FIGURE IS DESIGNED TO BE VIEWED OR PRINTED IN COLOR AT 11X17.

 BASE MAP: NYSGIS "LATEST ORTHOIMAGERY" ONLINE SERVICE LAYER, IMAGERY DATE 2020.

 DATA SOURCES: TRC, SUNEAST, NYSGIS, USGS.

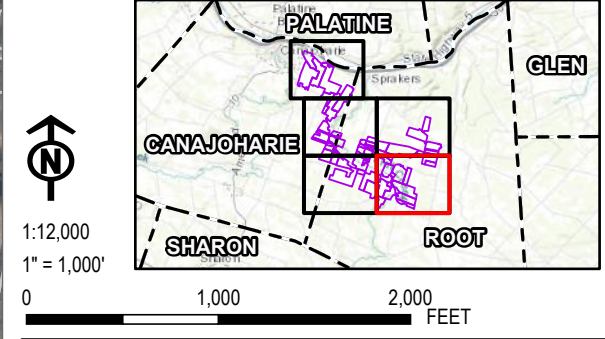

PROJECT:	
FLAT CREEK SOLAR TOWNS OF CANAJOHARIE AND ROOT MONTGOMERY COUNTY, NY	
TITLE:	
AGRICULTURAL LAND TO REMAIN IN PRODUCTION	
DRAWN BY: R. BARBER	PROJ. NO.: 427281.2022.0000
CHECKED BY: G. CORYELL	FIGURE 15-4 Sheet 5 of 5
APPROVED BY: S. KRANES	
DATE: JULY 2024	