

LEGEND

- EXISTING TRANSMISSION LINE
- SUSPECTED FIELD WITH DRAIN TILE
- VILLAGE BOUNDARY
- COUNTY BOUNDARY
- TOWN BOUNDARY
- FIVE-MILE STUDY AREA BOUNDARY

NOTES:
1. THIS FIGURE IS DESIGNED TO BE VIEWED OR PRINTED IN COLOR AT 11X17.
2. AREAS OF KNOW DRAIN TILE ARE BASED ON RESULTS OF THE AGRICULTURAL LANDOWNER SURVEY DISTRIBUTED IN MAY 2024

BASE MAP: ESRI/USGS NATIONAL MAP "USGS TOPO" MAP SERVICE 2021.



1:24,000
1" = 2,000"

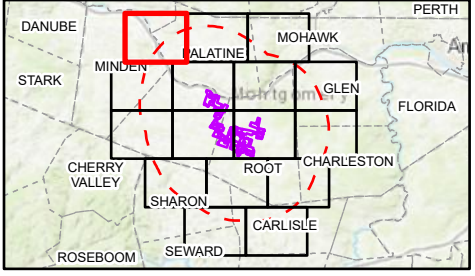

0 2,000 4,000 FEET

PROJECT:		FLAT CREEK SOLAR TOWNS OF CANAJOHARIE AND ROOT MONTGOMERY COUNTY, NY	
TITLE:		LOCATION OF DRAINAGE FEATURES WITHIN THE STUDY AREA	
DRAWN BY:	R. BARBER	PROJ. NO.:	427281.2022.0000
CHECKED BY:	G. CORYELL	FIGURE 15-2 Sheet 1 of 16	
APPROVED BY:	S. KRANES		
DATE:	JULY 2024		



15 GREENFIELD PKWY., STE. 102
LIVERPOOL, NY 13088

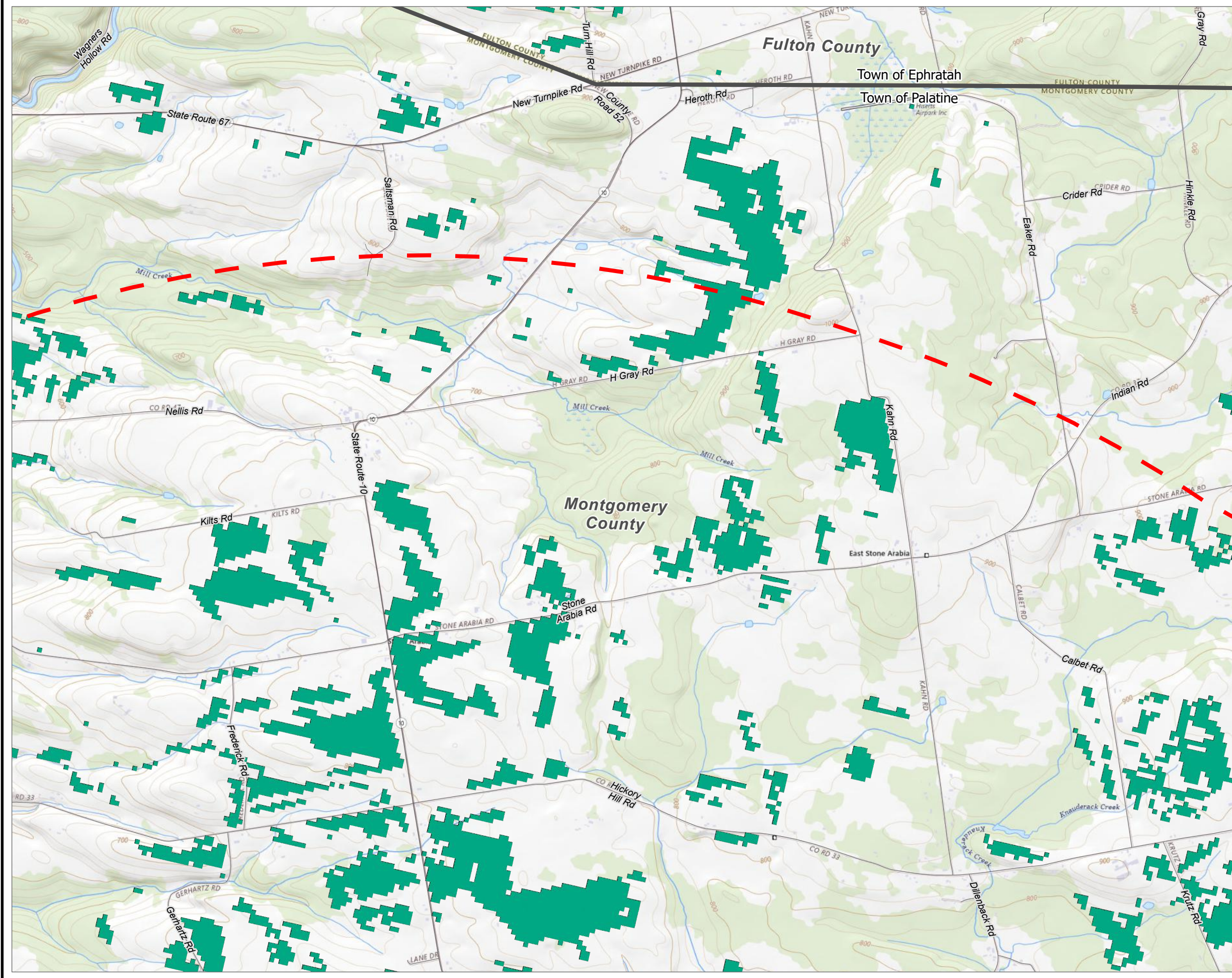

LEGEND

- EXISTING TRANSMISSION LINE
- SUSPECTED FIELD WITH DRAIN TILE
- COUNTY BOUNDARY
- TOWN BOUNDARY
- FIVE-MILE STUDY AREA BOUNDARY

NOTES:
1. THIS FIGURE IS DESIGNED TO BE VIEWED OR PRINTED IN COLOR AT 11X17.
2. AREAS OF KNOW DRAIN TILE ARE BASED ON RESULTS OF THE AGRICULTURAL LANDOWNER SURVEY DISTRIBUTED IN MAY 2024

BASE MAP: ESRI/USGS NATIONAL MAP "USGS TOPO" MAP SERVICE 2021.



1:24,000
1" = 2,000"

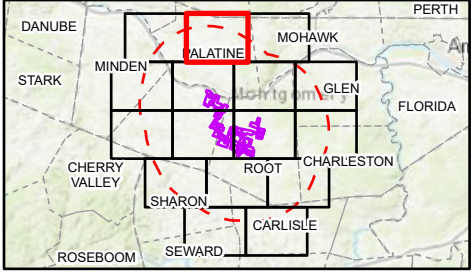

0 2,000 4,000 FEET

PROJECT:		FLAT CREEK SOLAR TOWNS OF CANAJOHARIE AND ROOT MONTGOMERY COUNTY, NY	
TITLE:		LOCATION OF DRAINAGE FEATURES WITHIN THE STUDY AREA	
DRAWN BY:	R. BARBER	PROJ. NO.:	427281.2022.0000
CHECKED BY:	G. CORYELL	FIGURE 15-2 Sheet 2 of 16	
APPROVED BY:	S. KRANES		
DATE:	JULY 2024		



15 GREENFIELD PKWY., STE. 102
LIVERPOOL, NY 13088

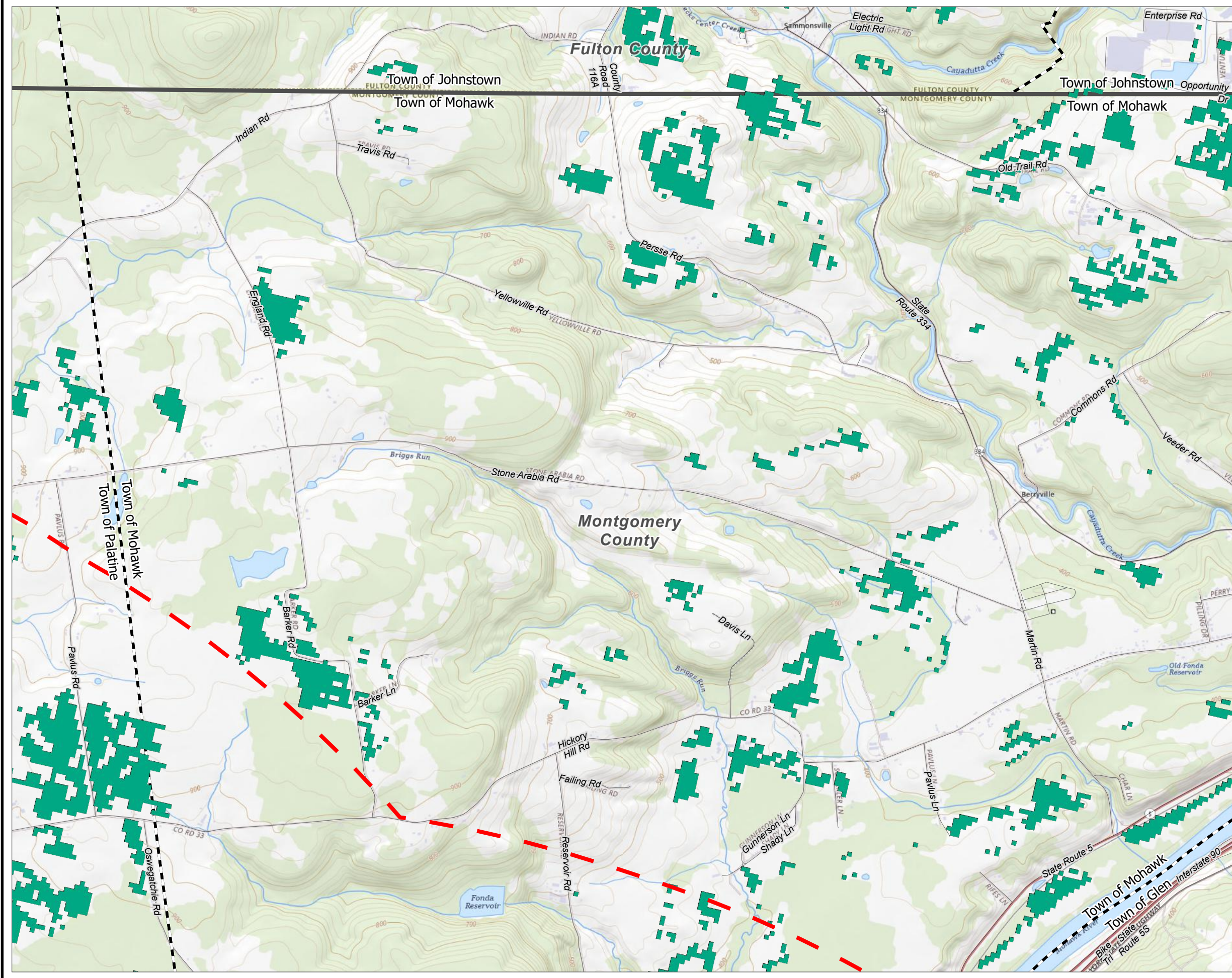

LEGEND

- EXISTING TRANSMISSION LINE
- SUSPECTED FIELD WITH DRAIN TILE
- COUNTY BOUNDARY
- TOWN BOUNDARY
- FIVE-MILE STUDY AREA BOUNDARY

NOTES:
1. THIS FIGURE IS DESIGNED TO BE VIEWED OR PRINTED IN COLOR AT 11X17.
2. AREAS OF KNOW DRAIN TILE ARE BASED ON RESULTS OF THE AGRICULTURAL LANDOWNER SURVEY DISTRIBUTED IN MAY 2024

BASE MAP: ESRI/USGS NATIONAL MAP "USGS TOPO" MAP SERVICE 2021.

1:24,000
1" = 2,000"

0 2,000 4,000 FEET

PROJECT: FLAT CREEK SOLAR
TOWNS OF CANAJOHARIE AND ROOT
MONTGOMERY COUNTY, NY

TITLE: LOCATION OF DRAINAGE FEATURES
WITHIN THE STUDY AREA

DRAWN BY:	R. BARBER	PROJ. NO.:	427281.2022.0000
CHECKED BY:	G. CORYELL	FIGURE 15-2 Sheet 3 of 16	
APPROVED BY:	S. KRANES		
DATE:	JULY 2024		

15 GREENFIELD PKWY., STE. 102
LIVERPOOL, NY 13088

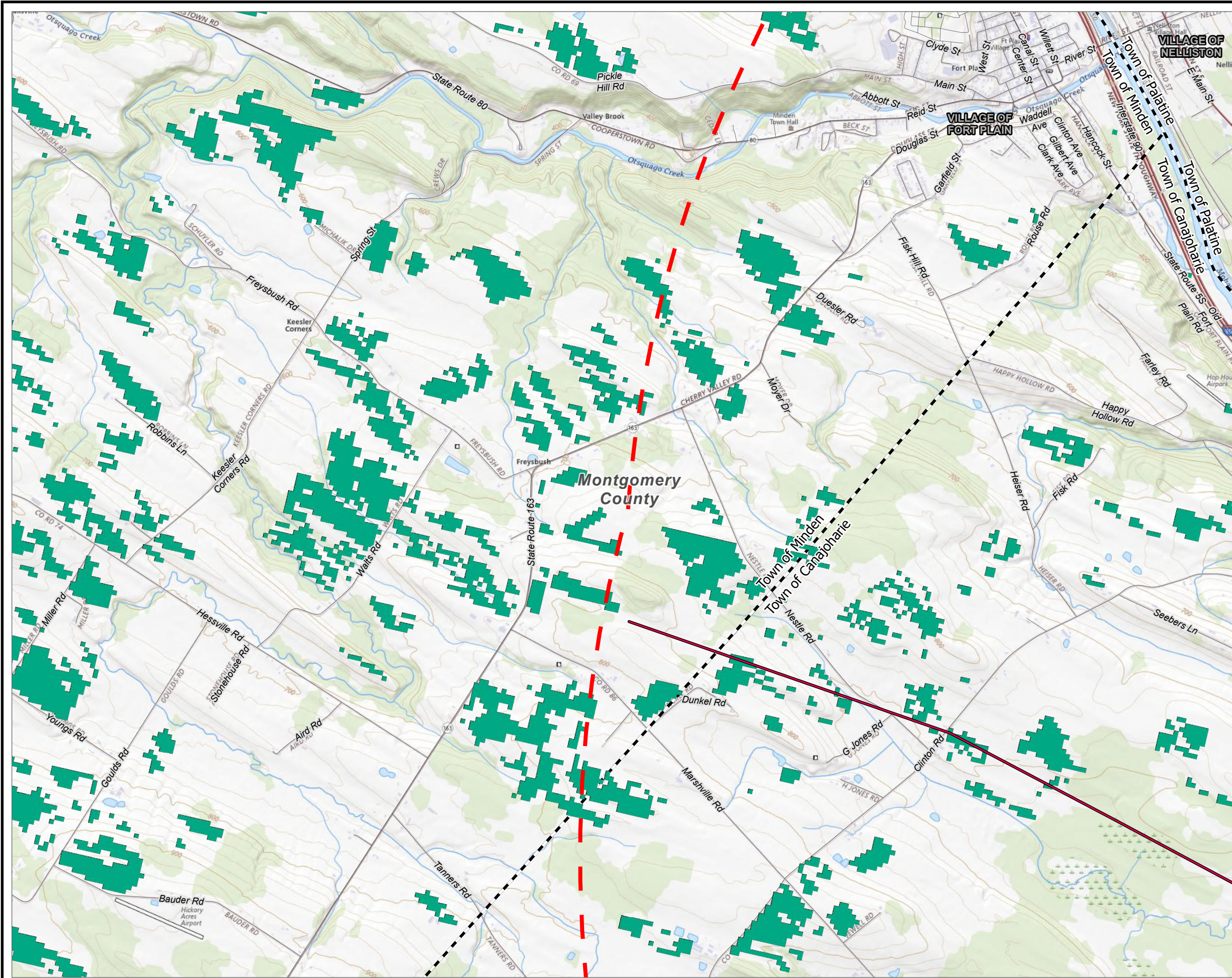

- LEGEND**
- EXISTING TRANSMISSION LINE
 - SUSPECTED FIELD WITH DRAIN TILE
 - VILLAGE BOUNDARY
 - COUNTY BOUNDARY
 - TOWN BOUNDARY
 - FIVE-MILE STUDY AREA BOUNDARY

NOTES:
1. THIS FIGURE IS DESIGNED TO BE VIEWED OR PRINTED IN COLOR AT 11X17.
2. AREAS OF KNOW DRAIN TILE ARE BASED ON RESULTS OF THE AGRICULTURAL LANDOWNER SURVEY DISTRIBUTED IN MAY 2024

BASE MAP: ESRI/USGS NATIONAL MAP "USGS TOPO" MAP SERVICE 2021.

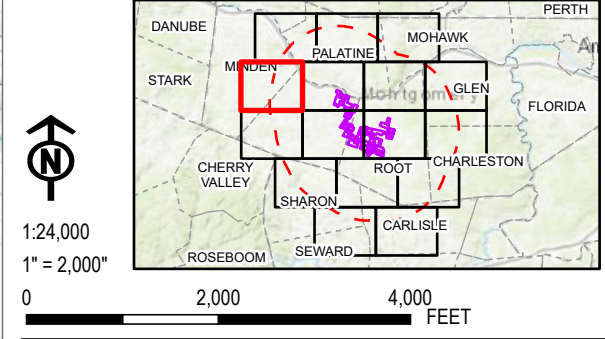

PROJECT:		FLAT CREEK SOLAR TOWNS OF CANAJOHARIE AND ROOT MONTGOMERY COUNTY, NY	
TITLE:		LOCATION OF DRAINAGE FEATURES WITHIN THE STUDY AREA	
DRAWN BY:	R. BARBER	PROJ. NO.:	427281.2022.0000
CHECKED BY:	G. CORYELL	FIGURE 15-2 Sheet 4 of 16	
APPROVED BY:	S. KRANES		
DATE:	JULY 2024		

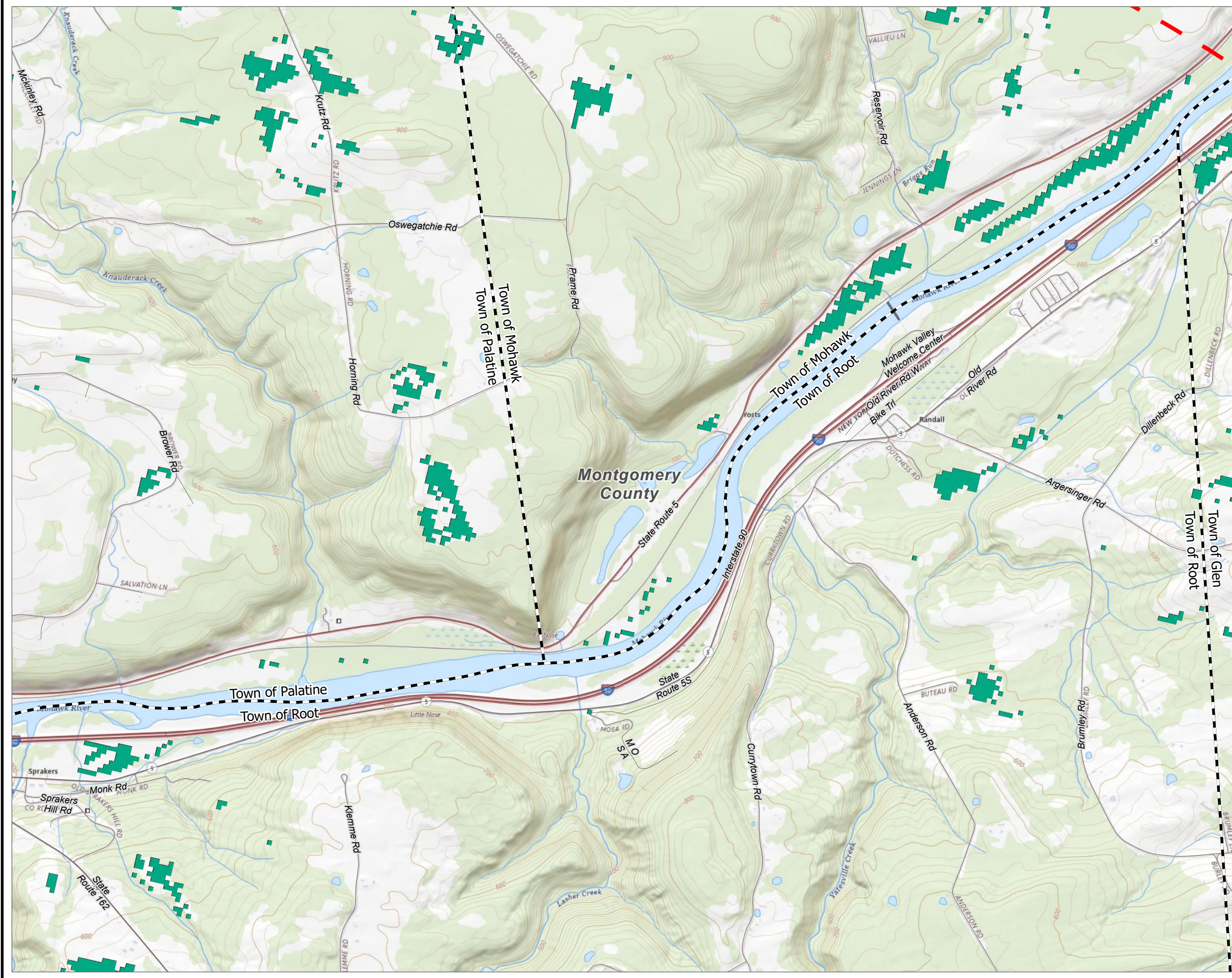

LEGEND

- EXISTING TRANSMISSION LINE
- SUSPECTED FIELD WITH DRAIN TILE
- COUNTY BOUNDARY
- TOWN BOUNDARY
- FIVE-MILE STUDY AREA BOUNDARY

NOTES:
1. THIS FIGURE IS DESIGNED TO BE VIEWED OR PRINTED IN COLOR AT 11X17.
2. AREAS OF KNOW DRAIN TILE ARE BASED ON RESULTS OF THE AGRICULTURAL LANDOWNER SURVEY DISTRIBUTED IN MAY 2024

BASE MAP: ESRI/USGS NATIONAL MAP "USGS TOPO" MAP SERVICE 2021.



1:24,000
1" = 2,000"

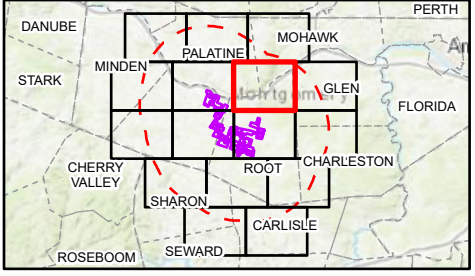

0 2,000 4,000 FEET

PROJECT:		FLAT CREEK SOLAR TOWNS OF CANAJOHARIE AND ROOT MONTGOMERY COUNTY, NY	
TITLE:		LOCATION OF DRAINAGE FEATURES WITHIN THE STUDY AREA	
DRAWN BY:	R. BARBER	PROJ. NO.:	427281.2022.0000
CHECKED BY:	G. CORYELL	FIGURE 15-2 Sheet 6 of 16	
APPROVED BY:	S. KRANES		
DATE:	JULY 2024		



15 GREENFIELD PKWY., STE. 102
LIVERPOOL, NY 13088

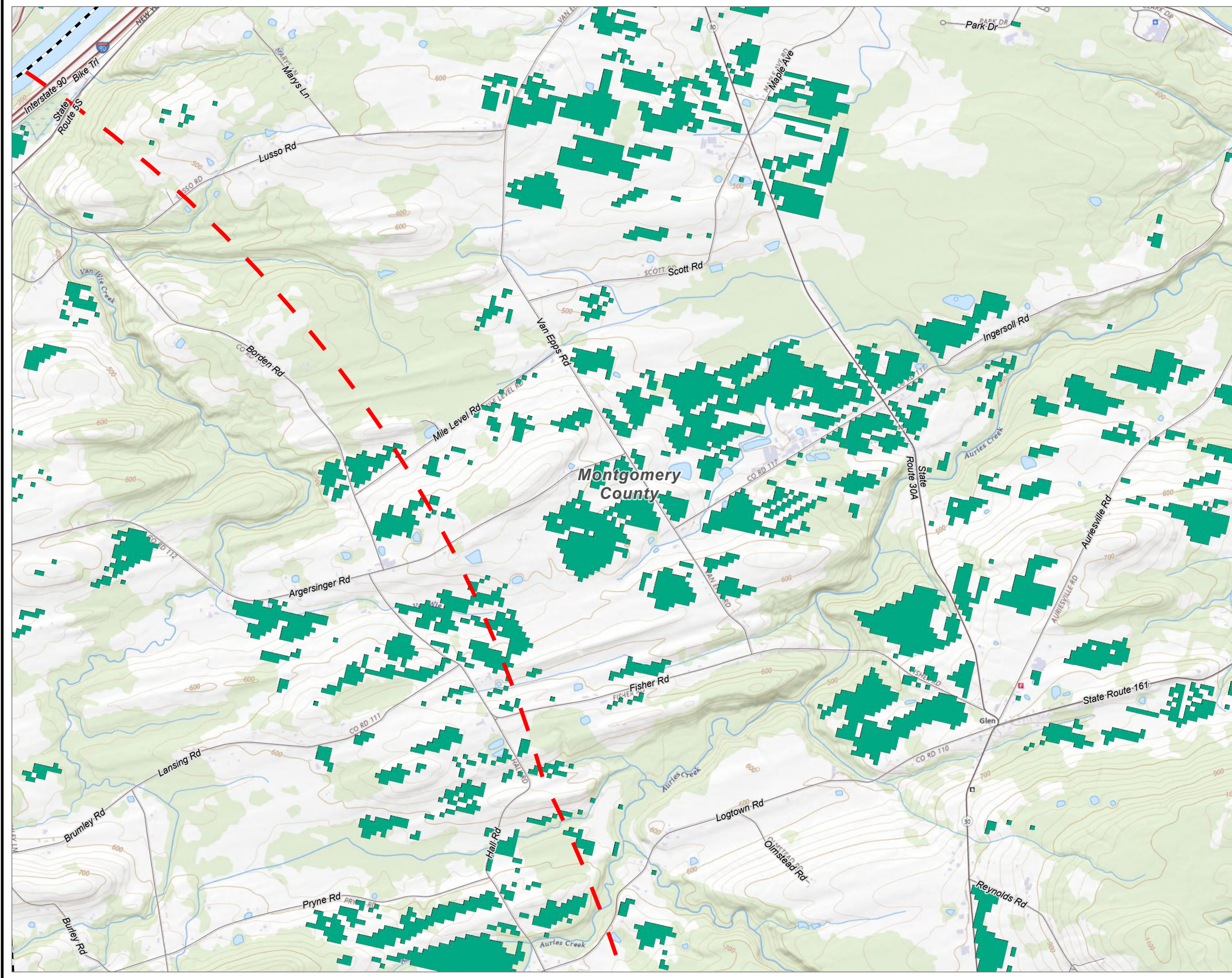

LEGEND

- EXISTING TRANSMISSION LINE
- SUSPECTED FIELD WITH DRAIN TILE
- COUNTY BOUNDARY
- TOWN BOUNDARY
- FIVE-MILE STUDY AREA BOUNDARY

NOTES:
1. THIS FIGURE IS DESIGNED TO BE VIEWED OR PRINTED IN COLOR AT 11X17.
2. AREAS OF KNOW DRAIN TILE ARE BASED ON RESULTS OF THE AGRICULTURAL LANDOWNER SURVEY DISTRIBUTED IN MAY 2024

BASE MAP: ESRI/USGS NATIONAL MAP "USGS TOPO" MAP SERVICE 2021.



1:24,000
1" = 2,000"

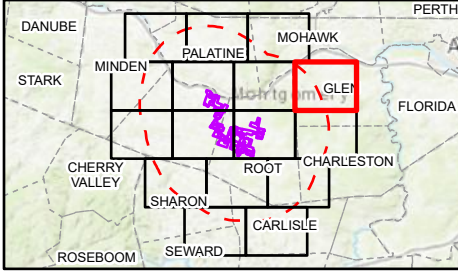

0 2,000 4,000 FEET

PROJECT:		FLAT CREEK SOLAR TOWNS OF CANAJOHARIE AND ROOT MONTGOMERY COUNTY, NY	
TITLE:		LOCATION OF DRAINAGE FEATURES WITHIN THE STUDY AREA	
DRAWN BY:	R. BARBER	PROJ. NO.:	427281.2022.0000
CHECKED BY:	G. CORYELL	FIGURE 15-2 Sheet 7 of 16	
APPROVED BY:	S. KRANES		
DATE:	JULY 2024		



15 GREENFIELD PKWY., STE. 102
LIVERPOOL, NY 13088

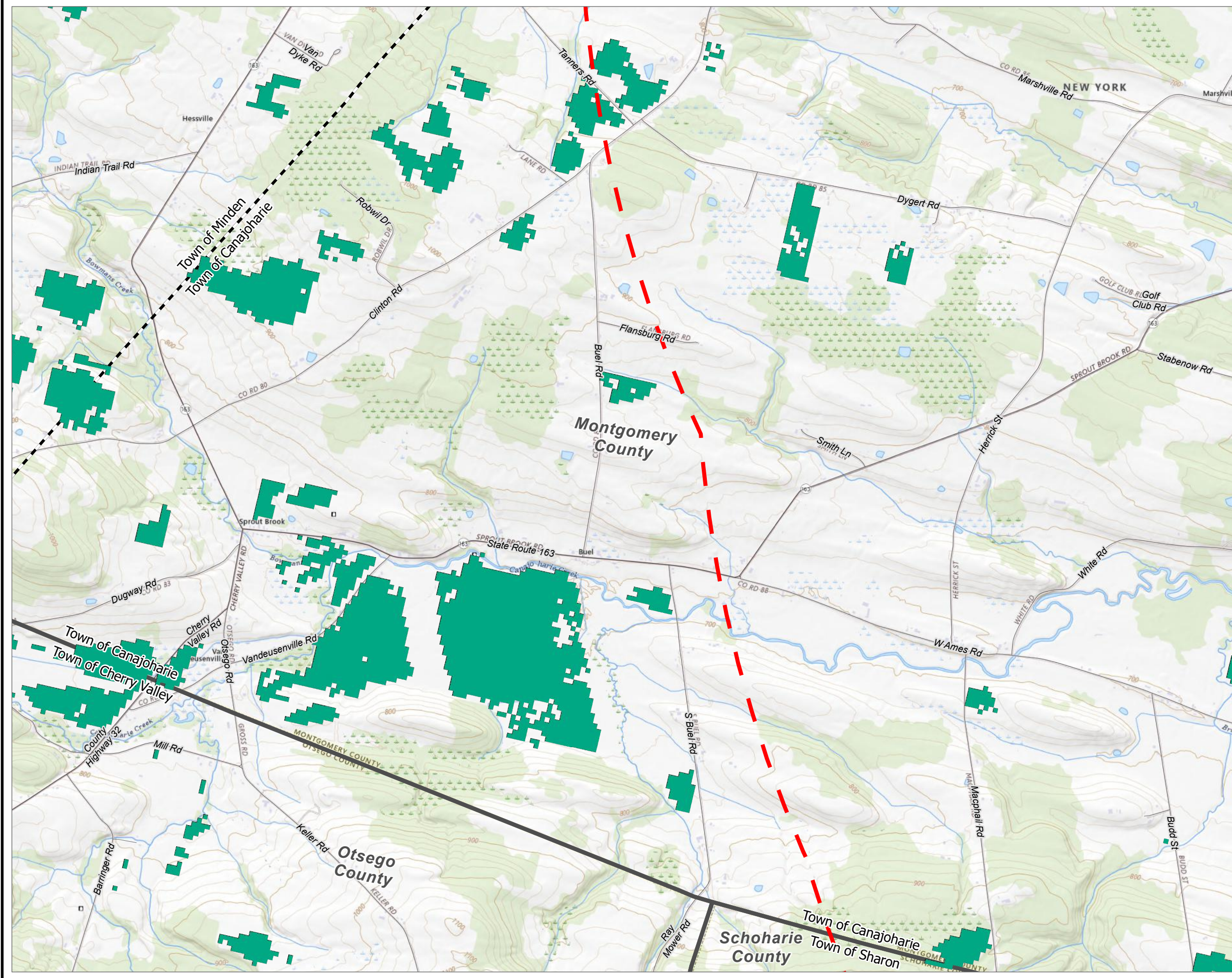

LEGEND

- EXISTING TRANSMISSION LINE
- SUSPECTED FIELD WITH DRAIN TILE
- COUNTY BOUNDARY
- TOWN BOUNDARY
- FIVE-MILE STUDY AREA BOUNDARY

NOTES:

1. THIS FIGURE IS DESIGNED TO BE VIEWED OR PRINTED IN COLOR AT 11X17.

2. AREAS OF KNOW DRAIN TILE ARE BASED ON RESULTS OF THE AGRICULTURAL LANDOWNER SURVEY DISTRIBUTED IN MAY 2024

BASE MAP: ESRI/USGS NATIONAL MAP "USGS TOPO" MAP SERVICE 2021.

1:24,000
1" = 2,000"

0 2,000 4,000 FEET

PROJECT:		FLAT CREEK SOLAR TOWNS OF CANAJOHARIE AND ROOT MONTGOMERY COUNTY, NY	
TITLE: LOCATION OF DRAINAGE FEATURES WITHIN THE STUDY AREA			
DRAWN BY:	R. BARBER	PROJ. NO.:	427281.2022.0000
CHECKED BY:	G. CORYELL	FIGURE 15-2 Sheet 8 of 16	
APPROVED BY:	S. KRANES		
DATE:	JULY 2024		

15 GREENFIELD PKWY., STE. 102
LIVERPOOL, NY 13088

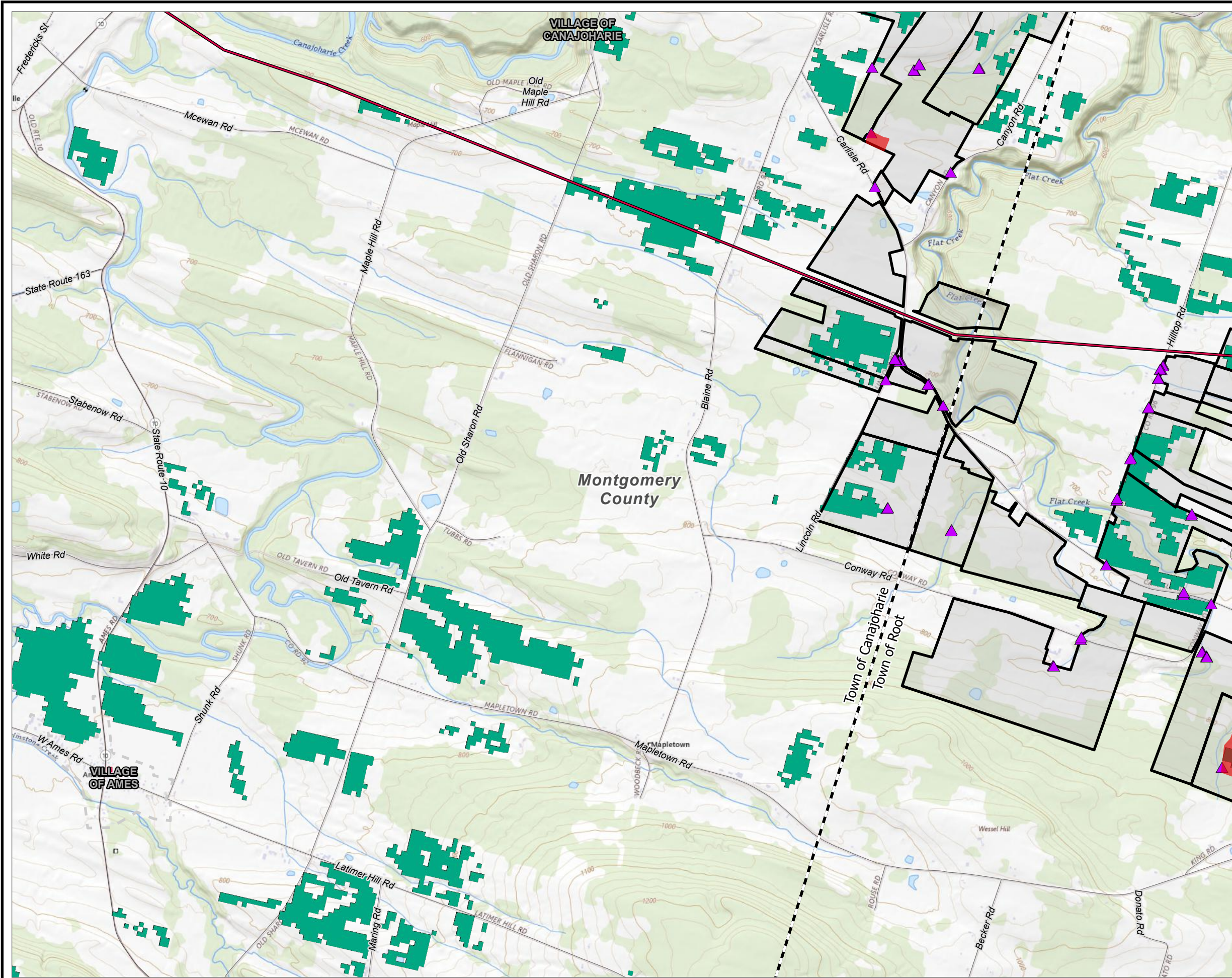

- LEGEND**
- ▲ CULVERT (FIELD SURVEYED)
 - EXISTING TRANSMISSION LINE
 - SUSPECTED FIELD WITH DRAIN TILE
 - FACILITY SITE
 - - - VILLAGE BOUNDARY
 - ▭ COUNTY BOUNDARY
 - · - · - TOWN BOUNDARY
 - - - FIVE-MILE STUDY AREA BOUNDARY
 - AREAS OF KNOWN DRAIN TILES

NOTES:
1. THIS FIGURE IS DESIGNED TO BE VIEWED OR PRINTED IN COLOR AT 11X17.
2. AREAS OF KNOW DRAIN TILE ARE BASED ON RESULTS OF THE AGRICULTURAL LANDOWNER SURVEY DISTRIBUTED IN MAY 2024

BASE MAP: ESRI/USGS NATIONAL MAP "USGS TOPO" MAP SERVICE 2021.

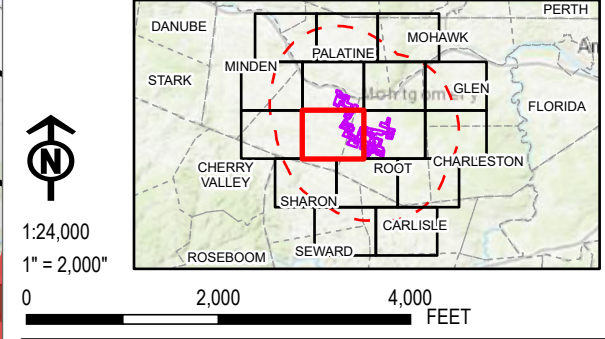

PROJECT:		FLAT CREEK SOLAR TOWNS OF CANAJOHARIE AND ROOT MONTGOMERY COUNTY, NY	
TITLE:		LOCATION OF DRAINAGE FEATURES WITHIN THE STUDY AREA	
DRAWN BY:	R. BARBER	PROJ. NO.:	427281.2022.0000
CHECKED BY:	G. CORYELL	FIGURE 15-2 Sheet 9 of 16	
APPROVED BY:	S. KRANES		
DATE:	JULY 2024		

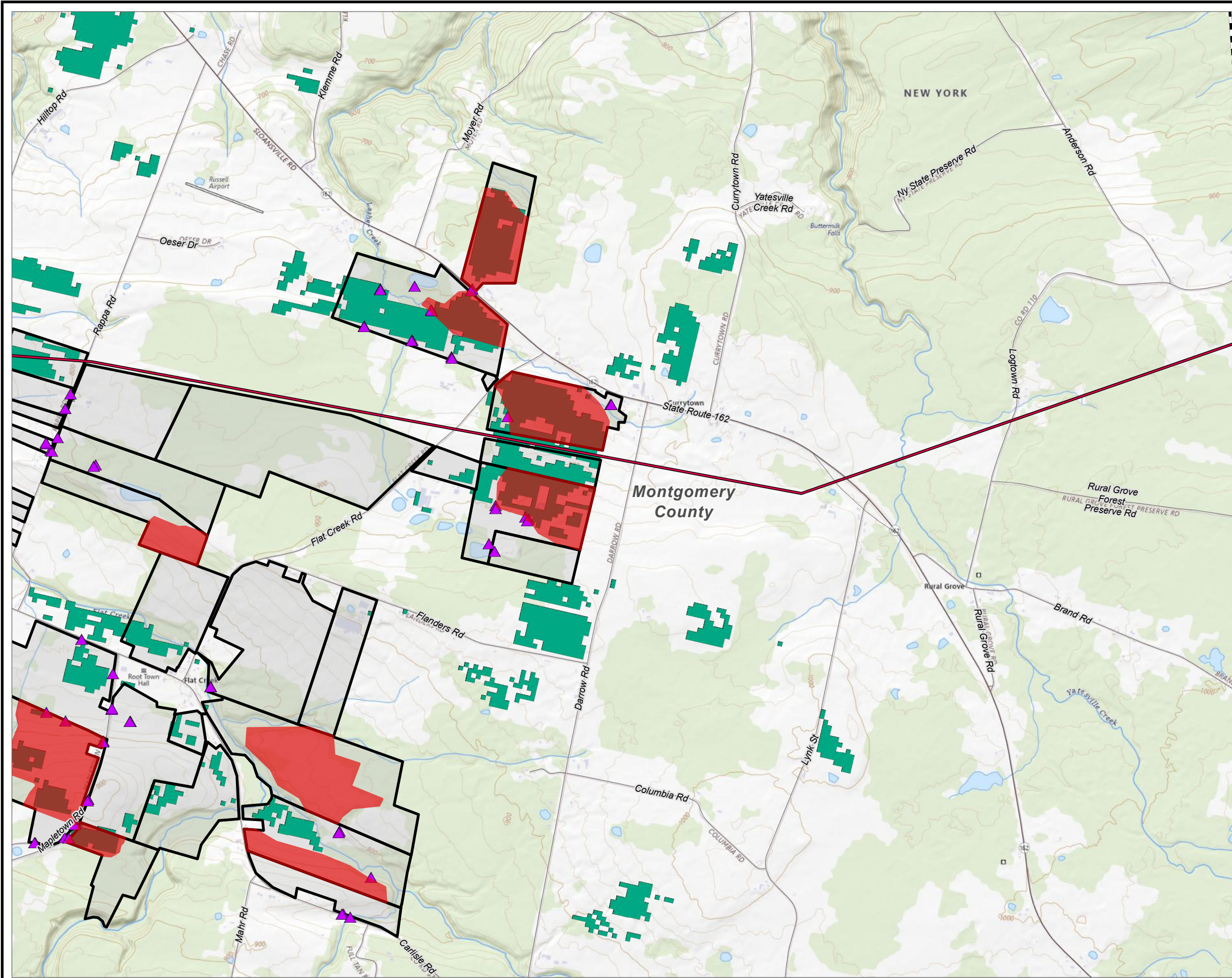

- LEGEND**
- ▲ CULVERT (FIELD SURVEYED)
 - EXISTING TRANSMISSION LINE
 - SUSPECTED FIELD WITH DRAIN TILE
 - FACILITY SITE
 - COUNTY BOUNDARY
 - TOWN BOUNDARY
 - FIVE-MILE STUDY AREA BOUNDARY
 - AREAS OF KNOWN DRAIN TILES

NOTES:

1. THIS FIGURE IS DESIGNED TO BE VIEWED OR PRINTED IN COLOR AT 11X17.

2. AREAS OF KNOW DRAIN TILE ARE BASED ON RESULTS OF THE AGRICULTURAL LANDOWNER SURVEY DISTRIBUTED IN MAY 2024

BASE MAP: ESRI/USGS NATIONAL MAP "USGS TOPO" MAP SERVICE 2021.

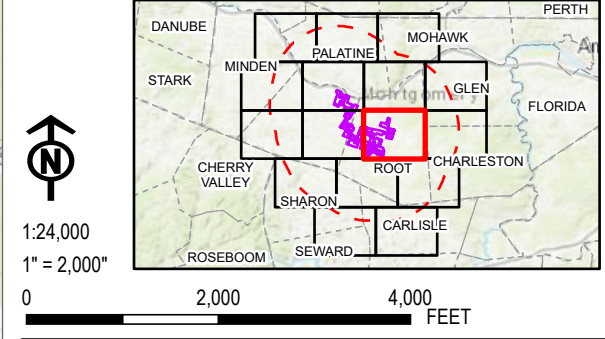

PROJECT:		FLAT CREEK SOLAR TOWNS OF CANAJOHARIE AND ROOT MONTGOMERY COUNTY, NY	
TITLE:		LOCATION OF DRAINAGE FEATURES WITHIN THE STUDY AREA	
DRAWN BY:	R. BARBER	PROJ. NO.:	427281.2022.0000
CHECKED BY:	G. CORYELL	FIGURE 15-2 Sheet 10 of 16	
APPROVED BY:	S. KRANES		
DATE:	JULY 2024		

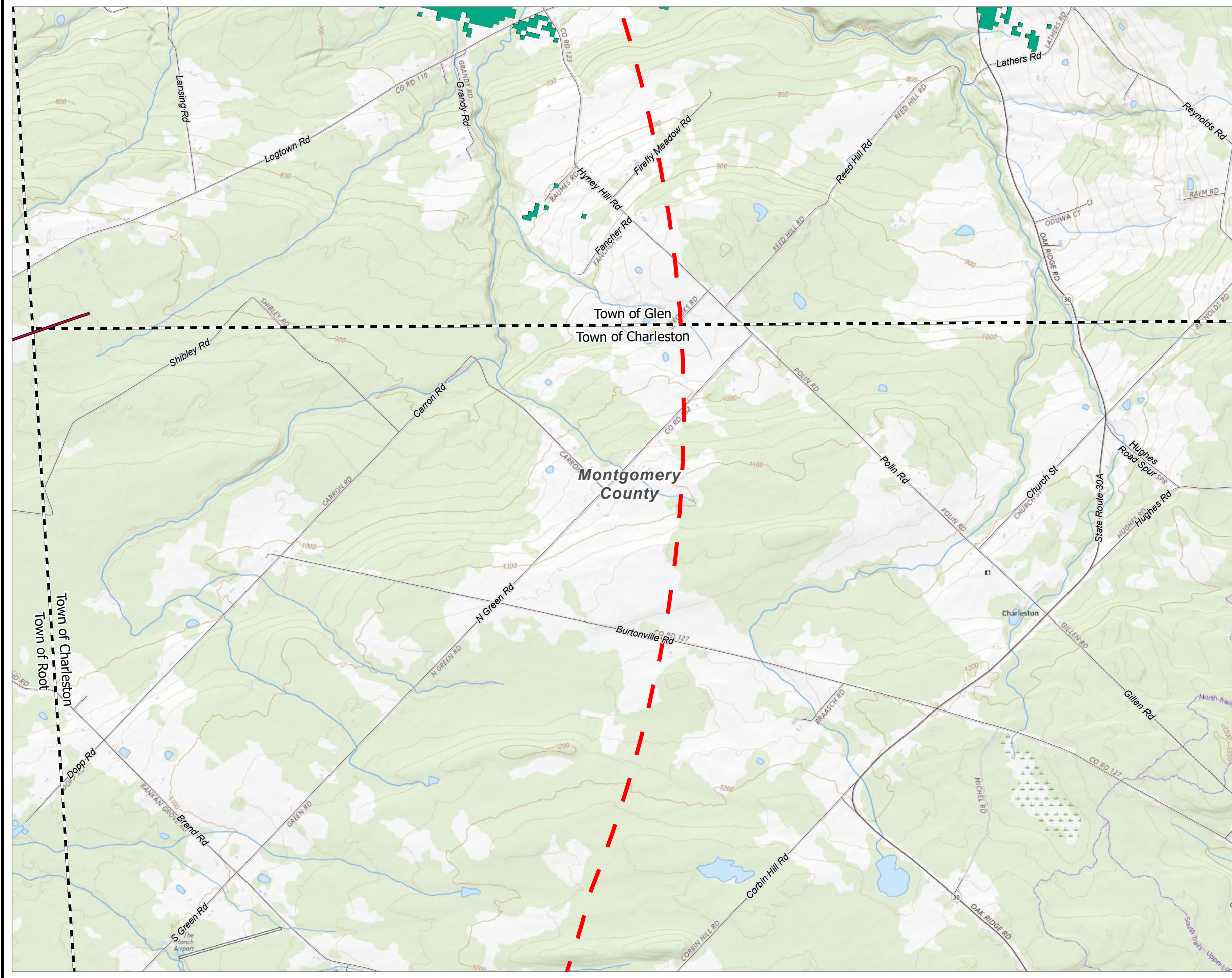

LEGEND

- EXISTING TRANSMISSION LINE
- SUSPECTED FIELD WITH DRAIN TILE
- COUNTY BOUNDARY
- TOWN BOUNDARY
- FIVE-MILE STUDY AREA BOUNDARY

NOTES:
1. THIS FIGURE IS DESIGNED TO BE VIEWED OR PRINTED IN COLOR AT 11X17.
2. AREAS OF KNOW DRAIN TILE ARE BASED ON RESULTS OF THE AGRICULTURAL LANDOWNER SURVEY DISTRIBUTED IN MAY 2024

BASE MAP: ESRI/USGS NATIONAL MAP "USGS TOPO" MAP SERVICE 2021.

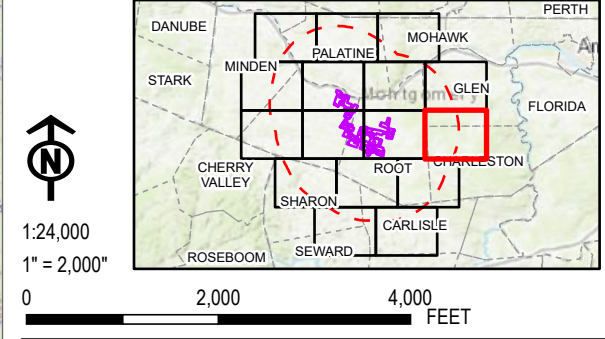

PROJECT:		FLAT CREEK SOLAR TOWNS OF CANAJOHARIE AND ROOT MONTGOMERY COUNTY, NY	
TITLE:		LOCATION OF DRAINAGE FEATURES WITHIN THE STUDY AREA	
DRAWN BY:	R. BARBER	PROJ. NO.:	427281.2022.0000
CHECKED BY:	G. CORYELL	FIGURE 15-2 Sheet 11 of 16	
APPROVED BY:	S. KRANES		
DATE:	JULY 2024		

 15 GREENFIELD PKWY., STE. 102
LIVERPOOL, NY 13088

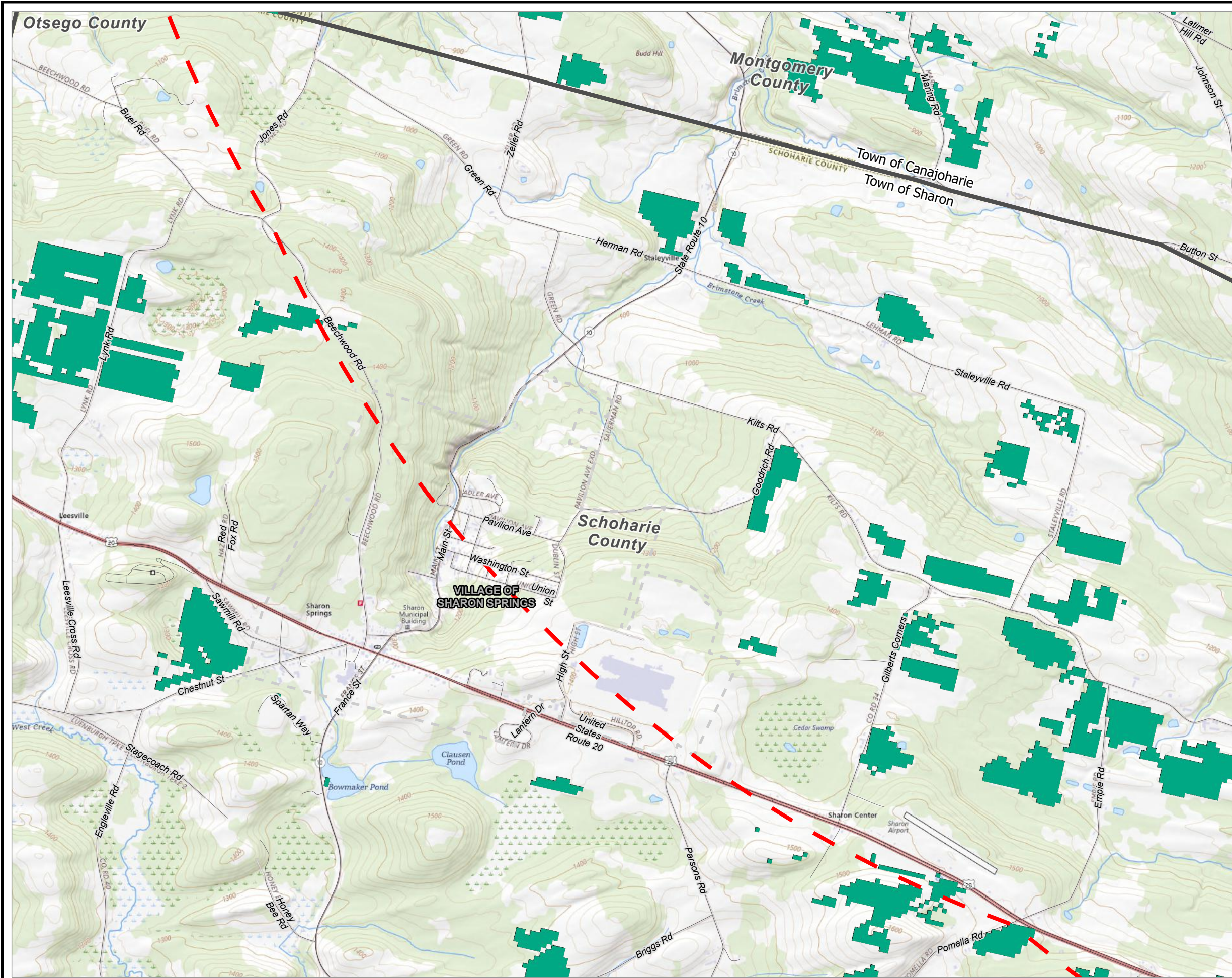

LEGEND

- EXISTING TRANSMISSION LINE
- SUSPECTED FIELD WITH DRAIN TILE
- VILLAGE BOUNDARY
- COUNTY BOUNDARY
- TOWN BOUNDARY
- FIVE-MILE STUDY AREA BOUNDARY

NOTES:

1. THIS FIGURE IS DESIGNED TO BE VIEWED OR PRINTED IN COLOR AT 11X17.

2. AREAS OF KNOW DRAIN TILE ARE BASED ON RESULTS OF THE AGRICULTURAL LANDOWNER SURVEY DISTRIBUTED IN MAY 2024

BASE MAP: ESRI/USGS NATIONAL MAP "USGS TOPO" MAP SERVICE 2021.

1:24,000
1" = 2,000"

0 2,000 4,000 FEET

PROJECT: FLAT CREEK SOLAR
TOWNS OF CANAJOHARIE AND ROOT
MONTGOMERY COUNTY, NY

TITLE: LOCATION OF DRAINAGE FEATURES
WITHIN THE STUDY AREA

DRAWN BY: R. BARBER PROJ. NO.: 427281.2022.0000

CHECKED BY: G. CORYELL

APPROVED BY: S. KRANES

DATE: JULY 2024

FIGURE 15-2
Sheet 12 of 16

TRC 15 GREENFIELD PKWY., STE. 102
LIVERPOOL, NY 13088

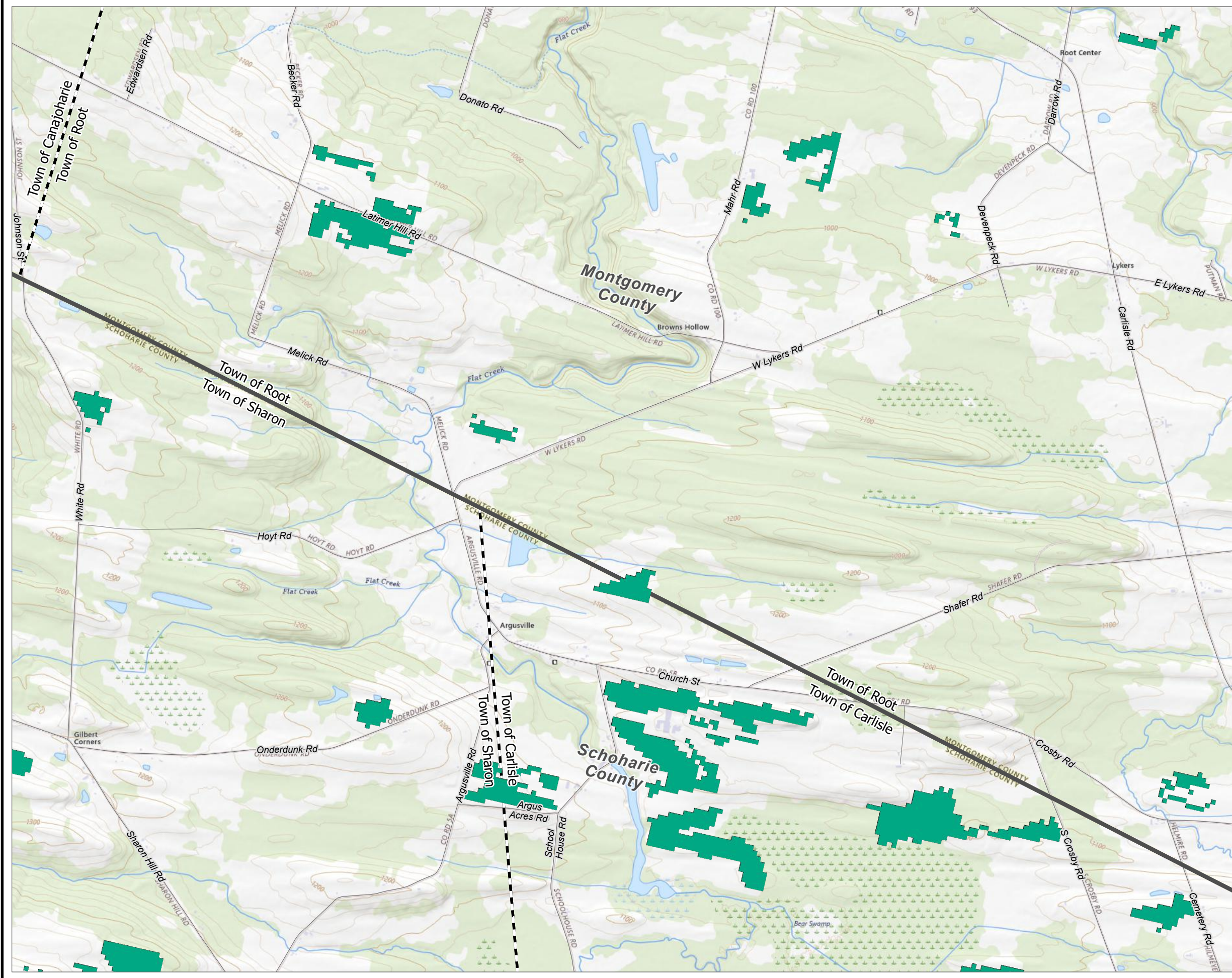

LEGEND

- EXISTING TRANSMISSION LINE
- SUSPECTED FIELD WITH DRAIN TILE
- COUNTY BOUNDARY
- TOWN BOUNDARY
- FIVE-MILE STUDY AREA BOUNDARY

NOTES:

1. THIS FIGURE IS DESIGNED TO BE VIEWED OR PRINTED IN COLOR AT 11X17.

2. AREAS OF KNOW DRAIN TILE ARE BASED ON RESULTS OF THE AGRICULTURAL LANDOWNER SURVEY DISTRIBUTED IN MAY 2024

BASE MAP: ESRI/USGS NATIONAL MAP "USGS TOPO" MAP SERVICE 2021.



1:24,000
1" = 2,000"

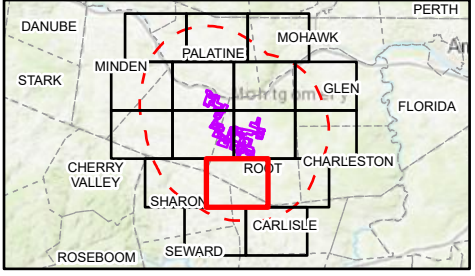

0 2,000 4,000 FEET

PROJECT:		FLAT CREEK SOLAR TOWNS OF CANAJOHARIE AND ROOT MONTGOMERY COUNTY, NY	
TITLE: LOCATION OF DRAINAGE FEATURES WITHIN THE STUDY AREA			
DRAWN BY:		R. BARBER	PROJ. NO.: 427281.2022.0000
CHECKED BY:		G. CORYELL	FIGURE 15-2 Sheet 13 of 16
APPROVED BY:		S. KRANES	
DATE:		JULY 2024	
		15 GREENFIELD PKWY., STE. 102 LIVERPOOL, NY 13088	

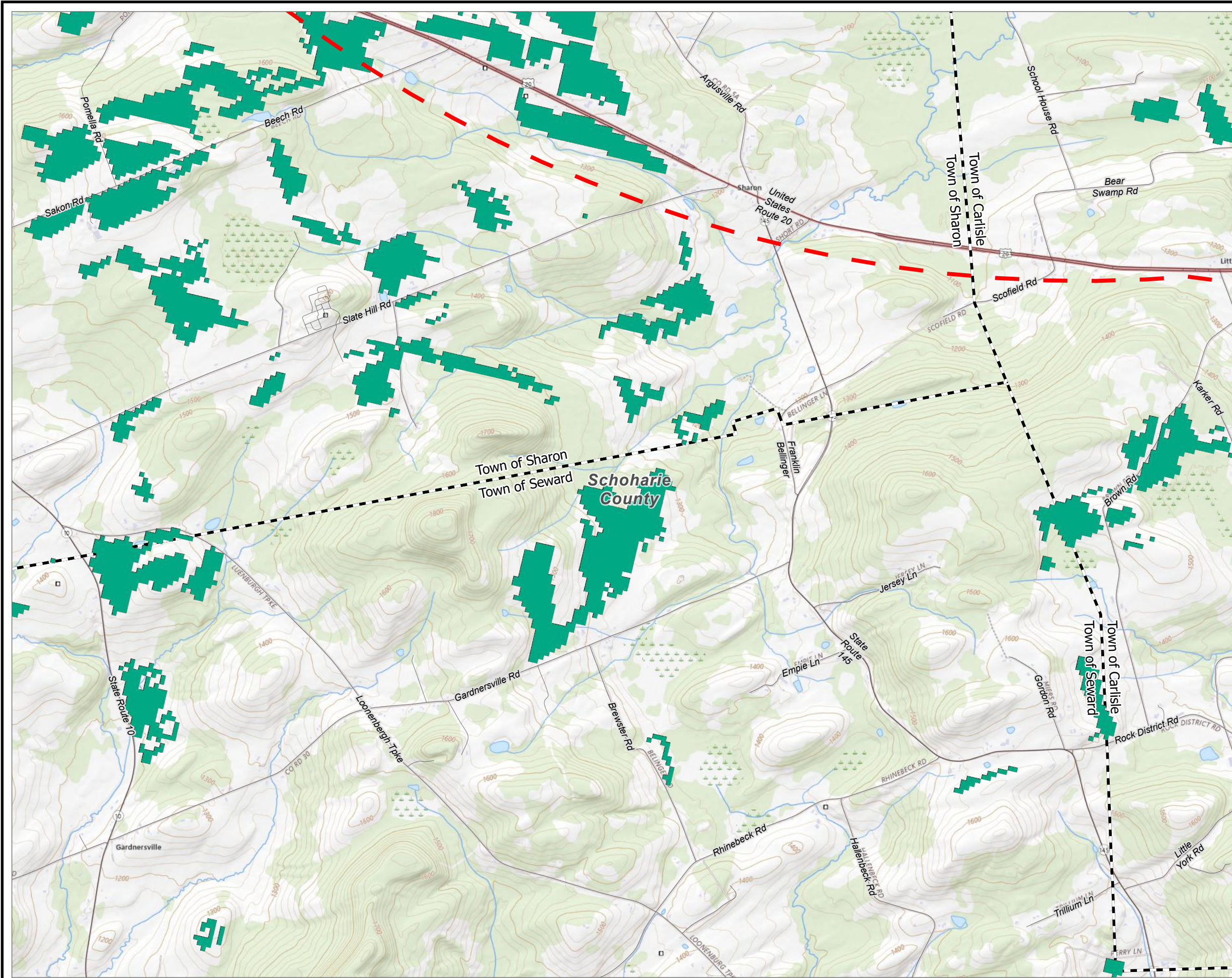

- LEGEND**
- EXISTING TRANSMISSION LINE
 - SUSPECTED FIELD WITH DRAIN TILE
 - COUNTY BOUNDARY
 - TOWN BOUNDARY
 - FIVE-MILE STUDY AREA BOUNDARY

NOTES:
1. THIS FIGURE IS DESIGNED TO BE VIEWED OR PRINTED IN COLOR AT 11X17.
2. AREAS OF KNOW DRAIN TILE ARE BASED ON RESULTS OF THE AGRICULTURAL LANDOWNER SURVEY DISTRIBUTED IN MAY 2024

BASE MAP: ESRI/USGS NATIONAL MAP "USGS TOPO" MAP SERVICE 2021.

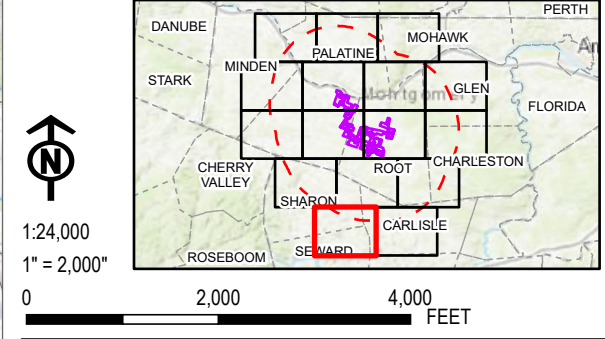

PROJECT:		FLAT CREEK SOLAR TOWNS OF CANAJOHARIE AND ROOT MONTGOMERY COUNTY, NY	
TITLE:		LOCATION OF DRAINAGE FEATURES WITHIN THE STUDY AREA	
DRAWN BY:	R. BARBER	PROJ. NO.:	427281.2022.0000
CHECKED BY:	G. CORYELL	FIGURE 15-2 Sheet 15 of 16	
APPROVED BY:	S. KRANES		
DATE:	JULY 2024		

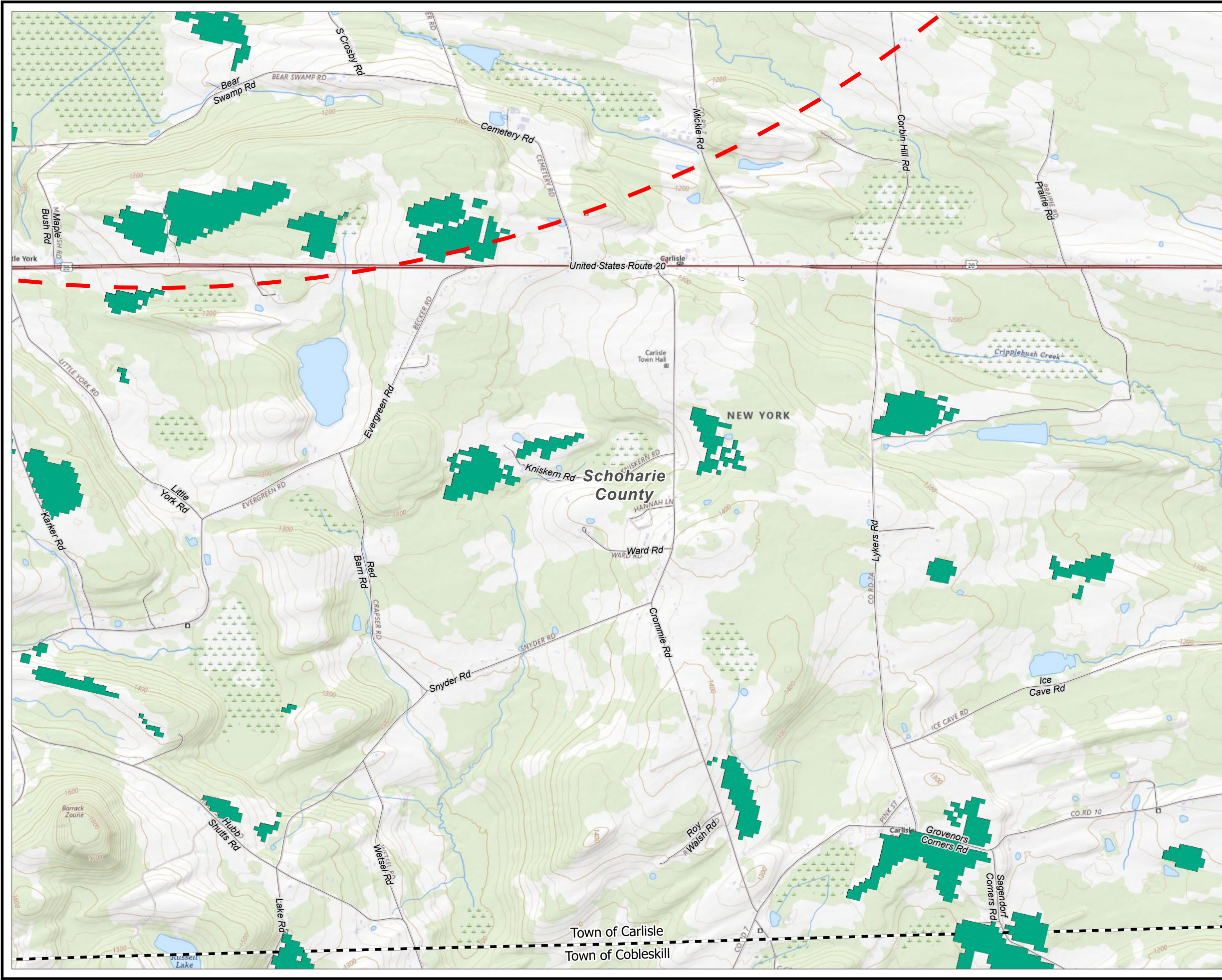

- LEGEND**
- EXISTING TRANSMISSION LINE
 - SUSPECTED FIELD WITH DRAIN TILE
 - COUNTY BOUNDARY
 - TOWN BOUNDARY
 - FIVE-MILE STUDY AREA BOUNDARY

NOTES:

1. THIS FIGURE IS DESIGNED TO BE VIEWED OR PRINTED IN COLOR AT 11X17.

2. AREAS OF KNOW DRAIN TILE ARE BASED ON RESULTS OF THE AGRICULTURAL LANDOWNER SURVEY DISTRIBUTED IN MAY 2024

BASE MAP: ESRI/USGS NATIONAL MAP "USGS TOPO" MAP SERVICE 2021.

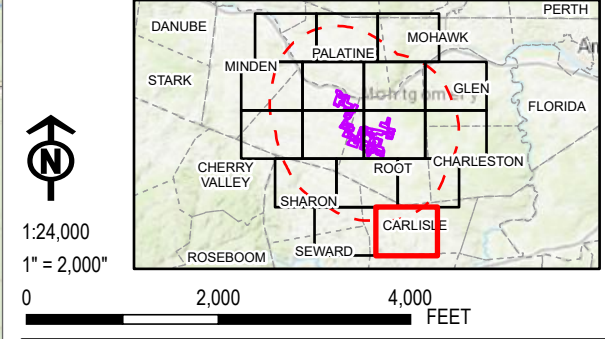

PROJECT:		FLAT CREEK SOLAR TOWNS OF CANAJOHARIE AND ROOT MONTGOMERY COUNTY, NY	
TITLE:		LOCATION OF DRAINAGE FEATURES WITHIN THE STUDY AREA	
DRAWN BY:	R. BARBER	PROJ. NO.:	427281.2022.0000
CHECKED BY:	G. CORYELL	FIGURE 15-2 Sheet 16 of 16	
APPROVED BY:	S. KRANES		
DATE:	JULY 2024		