

Grassland Breeding Bird Survey Report

August 2022

SunEast Flat Creek Solar

Towns of Root and Canajoharie
Montgomery County, New York

Prepared For:

SunEast Flat Creek Solar LLC
5-2 Davis Road East
Old Lyme, CT 06371

Prepared By:

TRC
10 Maxwell Dr., Suite 200
Clifton Park, NY 12065



Executive Summary

TRC was contracted by SunEast Flat Creek Solar LLC (Applicant) to perform grassland breeding bird surveys for the proposed SunEast Flat Creek Solar project (Project), an approximately 300-megawatt (MW) photovoltaic (PV) solar energy generating facility located in the Towns of Root and Canajoharie, Montgomery County, New York (Figure 1). The Project Area is 2,743 acres; however, the entirety of land within the Project Area is not anticipated to be necessary for siting Project components.

The surveys were performed in compliance with the *New York State Department of Environmental Conservation (NYSDEC) Survey Protocol for State-listed Breeding Grassland Bird Species (2021; Protocol)* in order to determine the presence and Project Area use by state-listed threatened (ST), endangered (SE), or special concern (SC) grassland bird species during the breeding season, defined within the *Protocol* as May 15 through July 20. Due to the amount of northern harrier (*Circus hudsonius*; ST) activity observed during winter raptor surveys, the Applicant implemented an early start to the survey effort ahead of the above-mentioned season. Surveys were performed from May 3, 2022, through July 15, 2022 (survey period). This effort supports the development of an application to the Office of Renewable Energy Siting (ORES) under Section 94-c of the New York Executive Law.

Point count surveys were conducted at 62 survey locations (points) within the Project Area. The number of points fluctuated during the survey period due to changes in land access and habitat shifts due to agricultural production. Ten rounds (visits) of point count surveys were conducted over the course of the survey period, with each location visited between one and ten times, resulting in a total of 527 point count surveys.

A total of 1,176 bird observations of 35 species and [REDACTED] were recorded within the Project Area during the regular point count surveys. An additional 64 species were recorded incidentally to regular surveys throughout the survey period. Bobolink (*Dolichonyx oryzivorus*) was the most frequently observed species (116 individuals), comprising 20.4% of all birds observed. Thereafter, the most frequently observed species were American pipit (*Anthus rubescens*) (90 individuals), savannah sparrow (*Passerulus sandwichensis*) (81 individuals), red-winged blackbird (*Agelaius phoeniceus*) (72 individuals), and song sparrow (*Melospiza melodia*) (35 individuals). These five most frequently observed species comprised 69.4% of all individuals observed during regular surveys.

The grassland bird community observed in the Project Area is primarily composed of species widely distributed in and typical of New York State. Observed species are representative of those expected where suitable grassland habitat is present. The number of observations fluctuated throughout the survey period with the highest recorded on May 5, 2022 (n=112) and the lowest on June 24, 2022 (n=1).

Pre-Application consultation received from the ORES on June 8, 2022, indicated known occupied habitat for [REDACTED], overlapping the Project Area, as well as occupied habitat for [REDACTED]



(ST) within 5 miles of the Project Area. [REDACTED]

[REDACTED]

[REDACTED] Evidence of probable breeding activity was observed for this species, including agitated behavior, territorial defense, courtship display, and a pair observed in suitable habitat. [REDACTED]

[REDACTED]

[REDACTED]

[REDACTED]

[REDACTED]

[REDACTED]

[REDACTED]

[REDACTED]

[REDACTED]

[REDACTED]

[REDACTED] No confirmed

breeding activities (e.g., nest with young, feeding young) were observed for any SE, ST, or SC species.



TABLE OF CONTENTS

1.0	Introduction	1
1.1	Project Description	1
1.2	Background Information.....	1
2.0	Methods.....	1
2.1	Survey Protocol.....	1
2.1.1	<i>Weather Observations</i>	<i>2</i>
2.2	Survey Point Selection	2
2.3	Data Collection	3
2.5	Field Quality Assurance and Quality Control	5
3.0	Results	6
3.1	Survey Effort.....	6
3.2	Weather	6
3.3	Vegetation.....	6
3.4	Avian Use.....	7
3.5	Listed Species	8
3.6	Incidental Observations	9
4.0	Discussion	9
5.0	Recommendations	10



TABLES

- Table 1. Summary of Point Count Locations Surveyed During Survey Period
- Table 2. Survey Weather Data (*attached electronically*)
- Table 3. Vegetation Data Summarized by Point Count Location (*attached electronically*)
- Table 4. Summary of Bird Observations
- Table 5. Species Observed Incidentally to Surveys
- Table 6. Observations of State-listed Species

FIGURES

- Figure 1. Project Location
- Figure 2. Survey Locations
- Figure 3. Summary of Species and Observations by Visit
- Figure 4. Number of Species Observed by Point
- Figure 5. Number of Individuals Observed by Point
- Figure 6. Observations of State-Listed Species

ATTACHMENTS

- Attachment A. Survey Data Forms (*zipped file*)
- Attachment B. Photographs (*zipped file*)
- Attachment C. GIS Shapefiles (*zipped file*)
 - Project Area Boundary
 - Survey Locations
 - Listed Species Observation Locations
 - Row Crop Fields
- Attachment D. eBird Data Table (*attached electronically*)



1.0 Introduction

1.1 Project Description

TRC was contracted by SunEast Flat Creek Solar LLC (Applicant), a subsidiary of SunEast Development, LLC, (SunEast), to perform grassland breeding bird surveys for the proposed SunEast Flat Creek Solar Project (Project), an approximately 300-megawatt (MW) photovoltaic (PV) solar energy generating facility located in the Towns of Root and Canajoharie, Montgomery County, New York (Figure 1). The Project Area is 2,743 acres; however, the entirety of land within the Project Area is not anticipated to be necessary for siting Project components.

1.2 Background Information

Multiple locations within the Project Area contain potentially suitable habitat for state-listed threatened (ST), endangered (SE), or special concern (SC) grassland breeding bird species known to occur in New York State, including [REDACTED]

[REDACTED]

[REDACTED] Pre-Application consultation received from the Office of Renewable Energy Siting (ORES) on June 8, 2022, indicated [REDACTED]

[REDACTED]

Potential habitat for grassland breeding birds is located throughout the Project Area and consists of successional old fields and agricultural areas.

2.0 Methods

2.1 Survey Protocol

Due to the amount of [REDACTED] activity observed during winter raptor surveys, the Applicant implemented an early start to the survey effort ahead of the recommended survey period outlined in the *New York State Department of Environmental Conservation (NYSDEC) Survey Protocol for State-listed Breeding Grassland Bird Species (2021; Protocol)*, which recommends breeding bird surveys be performed from May 15 through July 20. The *Protocol* requires a total of eight approximately weekly visits during the survey period, with two visits conducted in May, four visits in June, and two visits in July. Per the *Protocol* and recommendations received from ORES on April 29, 2022, an additional two visits were conducted during the first two weeks of May, moving the start date ahead to May 3, 2022, for a total of 10 visits. Surveys were conducted approximately weekly at each point throughout the survey period.

Surveys began one-half hour before sunrise, when feasible, and ended no later than 10:30 a.m. The order in which points were surveyed was rotated each visit, such that stations were surveyed during different time periods over the course of the survey. When mowing or other forms of habitat



management occurred, this was noted on the data sheets and is reported in the results section (Section 3.0) of this report. For the safety of the surveyors, surveys were not conducted in pasture being actively grazed by cattle or other livestock. Point counts began following a 2-minute acclimation period, with the observer waiting in silence after arriving at the point to allow birds to acclimate from any disturbance. Counts were conducted for five minutes at each point, during which all birds identified by sight or sound were recorded.

Meandering surveys were conducted while walking between points during each visit to record species incidentally observed outside of the point-count survey boundaries while still within grassland habitat on the Project Area.

2.1.1 Weather Observations

Weather conditions were noted at the beginning of each survey and when conditions changed significantly during the survey. Parameters recorded include:

- wind speed (Beaufort scale) and direction,
- temperature (Fahrenheit),
- relative humidity (percent),
- barometric pressure (inHg),
- cloud cover (percent),
- visibility (miles, and
- precipitation (inch).

Surveys were not conducted in adverse weather conditions (e.g., heavy rain).

2.2 Survey Point Selection

Survey locations were selected as outlined in the SunEast Flat Creek Breeding Bird Survey Study Plan, submitted to ORES and NYSDEC on April 15, 2022. Initial site selection was based on the *Protocol* and was revised, as applicable, following input from ORES and NYSDEC on April 29, 2022. Based on the *Protocol*, suitable grassland sites are areas larger than 12 acres that are dominated by grasses and/or forbs. Multiple grassland patches may exist in any given area separated by obstructions (e.g., forests, hedgerows, large roads, and developed areas).

Habitat conditions were determined through a combination of information gathered during previous site visits and the United States Department of Agriculture's (USDA) 2021 Cropland Data Layer (CDL). The USDA CDL was used to assess areas in which previous site reconnaissance was not performed. During Visit 1, surveyors visited each point and determined the actual land cover (i.e., grassland versus row crop). Any points which were determined to be a row crop (plowed/tilled) were removed from the survey effort.

Points were non-randomly placed within habitat patches which met the requirements established in the *Protocol*. Points were placed to maximize the number of points per field while maintaining



a 100 meter (m) minimum distance from obstructions, and a 250m distance between points. In some instances, the 100m distance from obstructions was not adhered to due to field shape. GIS shapefiles showing the Project Area boundary, survey locations, row crop delineations, and the locations of listed species observations are included as Attachment C, a digital file accompaniment.

Based on the review of the USDA CDL and previous site reconnaissance, 75 points were initially selected. Following changes in land use (e.g., conversion to row crop), 12 points were eliminated over the course of the survey period. An additional 13 points could not be accessed for survey based on nascency of landowner contracts. Where habitat conditions changed during the survey period or differed from the USDA CDL and previous site visits, photographs were taken to document on-site conditions, and are included as Attachment B, a digital file accompaniment.

2.3 Data Collection

Detailed observation data was collected during each survey. All data was entered into the cloud-based data management program Fulcrum© using a smart phone or tablet. Survey data forms are included as Attachment A, a digital file accompaniment.

At each point, the following site- and survey-specific information was recorded:

- date,
- observer name(s),
- Project name,
- point number,
- start and end time of observation period,
- visit number, and
- weather information.

During the 5-minute point count, the following data were recorded:

- species identification,
- number of individuals per species,
- sex (if known),
- mode of detection (auditory, visual, both),
- distance from observer (m),
- behavior (singing male, territorial display, etc.), and
- “highest” behavior code for each species based on breeding bird atlas definitions.

Probable breeding behavior includes:

- Singing males present or breeding calls heard,



- an observed pair,
- territorial displays (i.e., males chasing other males),
- courtship displays,
- visiting a nest site,
- building a nest (i.e., carrying nesting material),

Confirmed breeding behavior includes:

- Distraction display,
- used nest found,
- recently fledged young,
- adult carrying a fecal sac,
- adult carrying food,
- nest with eggs, and
- nest with young.

Field biologists also recorded any species heard or seen during the surveys that were greater than 100 m from the point, as well as flyover species, or species detected outside of grassland habitat. Species detected outside of the scheduled survey time, during meander surveys, or otherwise, were recorded as incidental observations.

The following site description and vegetation measurements were recorded at each survey location at the conclusion of each point count:

- habitat type (hay, pasture, etc.),
- distance (m) from a trail or road during Visit 1,
- distance (m) from hedgerow or wood line during Visit 1,
- vegetation measurements (cm) within 25 m of the survey point:
- percent cover of each vegetation type (grass, forb, etc.),
- dominant grass and forb species,
- percent bare ground,
- average vegetation height (cm),
- litter depth (cm),
- nearest shrub above vegetation height (m) during Visit 1,
- vegetation density (sparse, moderate, or dense),
- presence and extent of invasive species, if any, and
- recent management practices.

Average height and density of vegetation were visually estimated by the surveying biologist(s).



2.5 Field Quality Assurance and Quality Control

Digital data sheets were reviewed for completeness and accuracy prior to leaving the survey site. Any discrepancies noted were resolved at that time. All data records were synced to an electronic database where they received additional quality reviews throughout the survey period.



3.0 Results

3.1 Survey Effort

A total of 56 points were initially identified based upon review of aerial imagery, the USDA CDL, and input received from landowners. An additional 19 points (points 17, 28, 56-70, 74, 75) were added following feedback received from ORES and NYSDEC on April 29, 2022, for a total of 75 points. Thirteen points (39-43, 49, 50, 62-67) could not be accessed for survey based on nascency of landowner contracts. Points were summarily eliminated from the survey as they were converted to active agricultural production (i.e., row crop). Surveys were conducted at each of the points until visually confirmed to no longer meet the criteria for grassland habitat established in the *Protocol* (i.e., evidence of plowing). Points 3, 5, 8-10, 13, 16, 45, 46, 51, 55, and 73 were removed over the course of the survey period following agricultural conversion. Throughout the survey period, a total of 527 point-count surveys were completed within grassland habitat. Table 1 provides an overview of the points included in the survey effort.

3.2 Weather

Table 2 provides weather data for each survey conducted during the survey period. No surveys were conducted during adverse weather conditions (e.g., heavy rain). There were no weather patterns observed which may have created variation in observations throughout the survey period. No disturbance events that would have significantly impacted observer ability to detect birds were recorded.

3.3 Vegetation

Many points contained multiple habitat types within the 100-meter point count radius or were characterized as multiple types due to changes in management throughout the survey period. Fifty points were located in hay, 46 in mixed grass, eight in old field, 15 in row crop, four in pasture, and seven in a wet meadow. Vegetative and cover conditions were documented for all points and are reported in Table 3. Additionally, photographic documentation of areas confirmed to be row crop is provided as Attachment B.

Average vegetation height was notably taller at Points 15, 35-37 and 44 than at other points throughout the survey period. Additionally, Points 4, 14, 31-33, and 38 exhibited a higher overall percent forb cover than other points surveyed, though grass was dominant at most of the points surveyed. Woody cover was minimal or nonexistent at most points, however, certain points dominated by old field habitat, such as Points 35-38, contained some woody cover in the form of successional shrubs. Litter depth was negligible throughout, as grassland habitat throughout the Project Area consisted almost entirely of agricultural hay fields undergoing regular mowing and hay harvesting. However, certain points, such as Points 4 and 35-38 which were dominated by old field habitat, had elevated litter depth during the first few visits of the season, as a result of old, dead vegetation and debris retained from the previous year.



Dominant grass species included orchardgrass (*Dactylis* spp.), tall fescue (*Festuca arundinacea*), Kentucky bluegrass (*Poa pratensis*), reed canary grass (*Phalaris arundinacea*), and timothy grass (*Phleum pratense*).

Dominant forbs included dandelion (*Taraxacum* spp.), common bedstraw (*Galium aparine*), alfalfa (*Medicago sativa*), goldenrod (*Solidago* spp.), milkweed (*Asclepias* spp.), and clover (*Trifolium* spp.).

One invasive species, reed canary grass, was reported during vegetation surveys within the Project Area. This species was observed at 53 of 62 survey locations.

3.4 Avian Use

Over the entire survey period, surveyors recorded a total of 6,163 bird observations during regular surveys and incidentally to surveys. These observations represented 99 distinct species and [REDACTED] (Tables 4 - 5). Of the species observed, 64 species (4,987 observations) were observed only incidentally to surveys and are described in Section 3.6.

A total of 1,175 observations of 35 species were recorded during regular surveys. Observations of 568 individual birds observed within grassland habitat in the Project Area during point count surveys (Table 4). The species observed most often during point count surveys was the bobolink (*Dolichonyx oryzivorus*) (116 individuals), comprising 20.4% of all individual birds observed. Bobolink were observed at 44 of 62 points.

Following bobolink, the next most frequently observed species were American pipit (*Anthus rubescens*) (90 individuals observed at one point, 15.8% of individuals), savannah sparrow (*Passerculus sandwichensis*) (81 individuals observed at 47 points, 14.3% of individuals), red-winged blackbird (*Agelaius phoeniceus*) (72 individuals observed at 57 points, 12.7% of individuals), and song sparrow (*Melospiza melodia*) (35 individuals observed at 60 points, 6.2% of individuals). The American pipit observation could be considered an outlier, as the high number of observations is driven by a single observation on May 5, 2022, of a flock of 90 individuals observed at Point 16. This species is not known to breed in New York State; therefore, this observation was likely of a migrating flock moving through and not representative of a species breeding within the Project Area.

The remaining 94 bird species observed had 31 or fewer individuals observed, averaging 1.8 individuals per species, and collectively accounted for 30.6% of all individuals observed. Additional information on individuals observed, as well as behaviors documented and abundance by species, can be found in Table 4.

Temporal Use

Bird observations peaked during the beginning of the survey period with the highest number of observations (n=112) recorded during Visit 1 on May 5, 2022; however, the number of



observations fluctuated throughout, with the second highest recorded number of observations occurring during Visit 5 on June 6, 2022 (Figure 3). The lowest number of observations (n=1) occurred on June 24, 2022.

Species richness remained relatively constant throughout the survey period, with the highest number of species recorded on June 21, 2022 (n=13), and the lowest number of species recorded on June 6, 24, and 29, 2022 (n=1; Figure 3).

Spatial Use

Species richness varied across survey points, with an average of 4.2 species observed per point. Points with higher number of species were located within [REDACTED]. Species richness ranged from 1 to 13 species and was greatest at [REDACTED] (Figure 4). Number of individuals ranged from 1 to 90, averaging 9.6 individuals per point (Figure 5). The highest number of individuals was documented at Point [REDACTED], with 90 individuals across one species (influenced by a large flock of American pipit).

3.5 Listed Species

[REDACTED] (Tables 4 - 5). [REDACTED] were documented during the survey, including [REDACTED] incidental sightings. Individuals were observed on May 3, 5, 17, 23, and 24, June 1, 7, 14, and 21, July 8 and 15, 2022. [REDACTED]

[REDACTED]. This included the [REDACTED] that occurred during regular surveys. All remaining [REDACTED] sightings occurred incidentally to surveys. [REDACTED] including a [REDACTED] [REDACTED] were observed in suitable habitat, [REDACTED] territorial displays, and agitated behavior throughout the survey period on May 3 and 23, June 7, July 8 and 15, 2022. An additional [REDACTED] observations from nearby Points [REDACTED] also involved territorial displays, foraging, and flying through in suitable habitat on May 3, May 17, June 1, June 21, July 8, and July 15. [REDACTED] was observed flying through to the northeast of [REDACTED] on May 17, 2022, located [REDACTED]. [REDACTED] were observed foraging and flying through in suitable habitat at [REDACTED] in the [REDACTED] of the Project Area. Lastly, [REDACTED] was observed at [REDACTED] and one at [REDACTED] on May 10 and May 24, respectively. Both individuals were observed foraging in suitable habitat.

Nearly all [REDACTED] observations occurred within or immediately adjacent to suitable habitat such as [REDACTED]. Behaviors observed were consistent with breeding activity and essential behaviors (foraging, roosting). The exact locations of all observations are provided on Figure 6.

[REDACTED] These were collectively observed on [REDACTED] occasions. The



[REDACTED] on May 9, 2022. [REDACTED] were observed incidentally to regular surveys on May 9 and June 15, 2022. The first observation occurred northeast of [REDACTED] vocalizing from a nearby hedgerow. The second observation was of an [REDACTED] (based on size) flying to the west of [REDACTED] carrying prey, which can be attributed to a courtship display or to chick provisioning. In this case, due to uncertainty, the observation was reported as [REDACTED]. Finally, [REDACTED] were observed during regular surveys at [REDACTED] on May 25, June 14, June 21, and July 11, 2022. An additional [REDACTED] observations were recorded incidentally to regular surveys on July 6 and 11, 2022, at [REDACTED]. All [REDACTED] observations were of singing males in nesting habitat.

3.6 Incidental Observations

Among the 99 species identified, 4,987 of 6,162 (80.9%) observations were incidental, due to detection outside of the 100m effective survey radius, in non-grassland habitat, as fly-overs (Table 4). [REDACTED] state-listed species was observed incidentally to surveys, American bittern (n=1, SC), [REDACTED] (Section 3.5). Out of all incidental observations, 88 of 98 species were detected during meander surveys conducted throughout the Project Area during transit between survey points (Table 5).

4.0 Discussion

Over the course of the survey period, 527 surveys were conducted. A total of 6,162 observations of 99 species and one unidentified flycatcher (*Empidonax* spp.). During regular surveys, 1,176 observations from 35 species were documented. The bird community observed within the Project is composed primarily of species widely distributed and typical across New York State. The most frequently observed species were bobolink, American pipit, savannah sparrow, red-winged blackbird, and song sparrow, collectively representing 69.4% of all individuals recorded. Observed species are representative of those expected where [REDACTED] is present.

Observations were distributed throughout the Project Area, with the highest number of individuals documented within [REDACTED]. Temporal use was relatively consistent throughout the survey period, with a notable peak on May 5, 2022, which was driven primarily by a single observation of a large flock of American pipits recorded on that date. Species richness remained relatively consistent throughout.

Probable breeding behavior was observed for most species recorded determined predominantly by the presence of singing males. Probable breeding activity of [REDACTED] was observed at [REDACTED]. On [REDACTED] occasions spanning the entire survey period, individuals were observed in suitable nesting habitat exhibiting territorial or agitated behaviors, including repeatedly dive-bombing the observer. On June 7, 2022, [REDACTED] was observed performing a prey transfer in mid-air. [REDACTED]. Possible indicators of breeding activity, including adults in suitable nesting habitat, and essential behaviors such as foraging, were observed for [REDACTED] on multiple occasions throughout the survey



period. In addition to [REDACTED] was observed incidentally to regular surveys within the Project Area, however this individual was flying through and did not exhibit any breeding or essential behavior. No SE species were recorded during the survey period.

Probable breeding behavior was recorded for [REDACTED]. Nests were observed for two species (savannah sparrow and red-winged blackbird) within the Project Area. [REDACTED]

In addition to species detected during regular surveys, 64 species were observed only incidentally to surveys. Many of these observations were of individuals singing from adjacent wooded areas bordering grassland patches. Species observed incidentally are more representative of the broader New York State breeding bird community and primarily include forest-associated species such as the black-capped chickadee (*Poecille atricapillus*), eastern wood-pewee (*Contopus virens*), and red-eyed vireo (*Vireo olivaceus*), or shrubland-associated species such as field sparrow (*Spizzella pusilla*), indigo bunting (*Passerina cyanea*), and common yellowthroat (*Geothlypis trichas*).

5.0 Recommendations

The results of this survey indicate that grassland habitat within the Project Area supports avian communities common throughout New York State. [REDACTED]

[REDACTED] Based on these findings, no additional studies are recommended to assess potential impacts of the SunEast Flat Creek Solar Project on grassland breeding birds.



Tables



Table 1. Summary of Point Count Locations Surveyed During Study Period

Point No.	Habitat Type	Latitude	Longitude	Distance to Trail/Road (m)	Distance to Wood Line/Hedgerow (m)	Distance to Nearest Shrub (m)	Habitat Management Notes
1	Hay, Mixed Grass	42.86507249	-74.54170612	173	5	4	Mowed before Visit 8
2	Hay, Mixed Grass, Old Field	42.86096805	-74.53780881	135	96	99	Mowed before Visit 9
3	Hay, Mixed Grass, Row Crop	42.86015282	-74.54459089	313	50	50	Mowed before Visit 5; Corn planted before Visit 8
4	Mixed Grass, Old Field, Pasture	42.85699075	-74.53962609	206	110	6	None
5	Hay, Mixed Grass, Old Field, Wet Meadow	42.85460198	-74.53707167	236	74	74	Mowed before Visit 5; Corn planted before Visit 8
6	Hay, Mixed Grass, Pasture	42.85517633	-74.54185761	171	70	63	Mowed before Visit 5
7	Hay, Mixed Grass, Wet Meadow	42.85251569	-74.54448171	110	80	80	Mowed before Visit 5
8	Hay, Row Crop	42.8415635	-74.52701436	425	118	118	Plowed/tilled before Visit 4; Corn planted before Visit 5
9	Hay, Row Crop	42.84383915	-74.5243441	88	87	87	Plowed/tilled before Visit 4; Corn planted before Visit 5
10	Hay, Row Crop	42.84211798	-74.53097	400	110	110	Plowed/tilled before Visit 4; Corn planted before Visit 5
11	Hay, Mixed Grass	42.84653469	-74.52359993	214	53	53	Mowed before Visit 5
12	Hay, Mixed Grass, Pasture	42.85298532	-74.51536223	196	13	11	Manure spread before Visit 5
13	Row Crop	42.85597959	-74.52025736	115	135	135	Corn stubble on Visit 1, planted in corn subsequently
14	Hay, Mixed Grass, Old Field, Row Crop	42.85356549	-74.51995563	206	140	63	Plowed/tilled before Visit 3; Corn planted before Visit 4 so point moved 150-m northeast



Point No.	Habitat Type	Latitude	Longitude	Distance to Trail/Road (m)	Distance to Wood Line/Hedgerow (m)	Distance to Nearest Shrub (m)	Habitat Management Notes
15	Hay, Mixed Grass, Wet Meadow	42.85930535	-74.51820488	184	4	4	Mowed before Visit 5
16	Hay, Row Crop	42.85079117	-74.5023344	238	98	98	Plowed/tilled on Visit 1, planted in corn subsequently
17	Hay, Mixed Grass	42.84754379	-74.50101276	250	146	146	Mowed before Visit 5
18	Hay, Mixed Grass	42.84785589	-74.49568591	188	33	10	Mowed before Visit 5
19	Hay, Mixed Grass	42.84558047	-74.49706036	203	104	99	Mowed before Visit 5
20	Hay, Mixed Grass	42.84262602	-74.48994394	538	103	103	Mowed before Visit 10
21	Hay, Mixed Grass	42.8432448	-74.50931192	190	70	70	Mowed before Visit 5
22	Hay, Mixed Grass	42.83841201	-74.5034401	306	136	111	Mowed before Visit 5
23	Hay, Mixed Grass	42.8369453	-74.50600572	188	190	188	Mowed before Visit 5
24	Hay, Mixed Grass	42.83460889	-74.50703399	228	74	76	Mowed before Visit 5
25	Hay, Mixed Grass	42.83236347	-74.49457435	123	219	219	Mowed before Visit 5
26	Hay, Mixed Grass	42.83144525	-74.49083777	189	131	131	Mowed before Visit 5
27	Hay, Mixed Grass	42.83040046	-74.48796818	150	134	134	Mowed before Visit 5
28	Hay, Mixed Grass, Wet Meadow	42.84938541	-74.45931756	663	164	111	Mowed before Visit 10
29	Hay, Mixed Grass	42.86878725	-74.47719162	475	113	114	Mowed before Visit 4; Manure spread before Visit 8
30	Hay, Mixed Grass	42.86638984	-74.47811476	184	113	113	Mowed before Visit 4; Manure spread before Visit 8



Point No.	Habitat Type	Latitude	Longitude	Distance to Trail/Road (m)	Distance to Wood Line/Hedgerow (m)	Distance to Nearest Shrub (m)	Habitat Management Notes
31	Hay, Row Crop	42.88520953	-74.49408276	488	134	134	Mowed before Visit 5 and 8
32	Hay, Row Crop	42.88482292	-74.49738238	200	75	75	Mowed before Visit 5 and 8
33	Hay, Mixed Grass	42.88894021	-74.49788816	100	50	50	Mowed before Visit 5 and 8
34	Hay, Mixed Grass	42.88576572	-74.50357922	156	93	93	Mowed before Visit 5 and 8
35	Old Field, Wet Meadow	42.86432265	-74.5456476	469	50	15	
36	Old Field	42.8577966	-74.54544096	206	179	5	
37	Old Field, Wet Meadow	42.85545718	-74.54668727	194	8	3	
38	Old Field	42.85270129	-74.5479461	134	128	6	
44	Mixed Grass, Wet Meadow	42.89289944	-74.54828267	200	31	7	Strip of wet meadow/wetland down center of point
45	Row Crop	42.89620888	-74.55080534	120	125	20	Corn stubble/planted on Visit 1
46	Hay, Row Crop	42.89859579	-74.55338463	100	90	90	Corn planted before Visit 4
47	Hay, Mixed Grass	42.88852064	-74.55734045	203	83	81	Mowed before Visits 5 and 8
48	Hay, Mixed Grass	42.8843682	-74.55197149	400	145	146	Mowed before Visits 5 and 8
51	Row Crop	42.89483474	-74.54696848	75	95	95	Corn stubble/planted on Visit 1
52	Hay, Mixed Grass	42.88494553	-74.52757788	244	94	65	Mowed before visit 6 and 10
53	Hay, Mixed Grass	42.88219175	-74.52809182	155	155	155	Mowed before visit 6 and 10
54	Hay, Mixed Grass	42.88044181	-74.53272973	344	98	98	Not surveyed Visit 2 due to hunter presence; Mowed before Visit 5
55	Row Crop	42.88135671	-74.53974835	438	184	184	Planted in row crop before Visit 5
56	Hay, Mixed Grass	42.87844723	-74.53664828	513	93	93	
57	Hay, Mixed Grass	42.88090176	-74.5368009	688	75	75	



Point No.	Habitat Type	Latitude	Longitude	Distance to Trail/Road (m)	Distance to Wood Line/Hedgerow (m)	Distance to Nearest Shrub (m)	Habitat Management Notes
58	Hay, Mixed Grass	42.87288362	-74.53746347	180	88	88	Mowed before Visit 7
59	Hay, Mixed Grass	42.87123465	-74.53998263	200	106	106	Mowed before Visit 7
60	Hay, Mixed Grass	42.85133439	-74.53274127	200	100	100	Mowed before Visit 5
61	Hay, Mixed Grass	42.85068854	-74.5296683	100	60	60	
68	Hay, Mixed Grass	42.84523333	-74.47475883	108	113	103	Mowed before Visit 7
69	Hay, Mixed Grass	42.84752928	-74.47315183	306	78	78	Mowed before Visit 3
70	Hay, Mixed Grass	42.84536382	-74.47154625	135	127	127	Mowed before Visit 4
71	Mixed Grass, Pasture	42.85223367	-74.46183968	358	168	117	Active pasture Visits 6,7,9, and 10 - not surveyed
72	Hay, Mixed Grass, Row Crop	42.84993279	-74.46512871	209	230	231	Half plowed/tilled, half cover crop
73	Row Crop	42.85250478	-74.46542168	145	100	100	Corn stubble/planted on Visit 1
74	Hay, Mixed Grass	42.87345327	-74.54110671	201	75	75	Mowed before Visit 7
75	Hay, Mixed Grass	42.84724744	-74.50242277	209	103	106	Mowed before Visit 5



Table 2. Survey Weather Data

Visit 1										
Point No.	Date	Survey Duration (min)	Wind Speed ¹	Wind Direction	Temperature (°F)	Humidity (%)	Pressure (inHG)	Cloud Cover (%)	Precipitation	Visibility (mi)
1	5/9/2022	5	1	E	56	40	30.33	0	None	10
2	5/3/2022	5	0	SW	48	100	30.13	100	None	6
3	5/3/2022	5	0	SW	48	100	30.13	100	None	6
4	5/3/2022	5	0	SW	49	98	30.16	95	None	7
5	5/3/2022	5	0	SW	50	99	30.16	95	None	8
6	5/3/2022	5	0	SW	49	98	30.16	100	None	7
7	5/3/2022	5	0	SW	48	100	30.13	100	None	6
8	5/3/2022	5	1	SW	50	98	30.16	100	None	7
9	5/3/2022	5	0	SW	50	98	30.16	100	None	7
10	5/3/2022	5	1	SW	50	98	30.16	100	None	7
11	5/3/2022	5	1	E	52	93	30.17	100	None	9
12	5/3/2022	5	1	E	54	89	30.17	90	None	9
13	5/3/2022	5	1	E	53	89	30.17	100	None	9
14	5/3/2022	5	1	E	53	93	30.17	100	None	9
15	5/3/2022	5	1	E	54	89	30.17	95	None	9
16	5/5/2022	5	1	SE	48	90	30.14	0	None	9
17	5/5/2022	5	1	SW	45	90	30.14	0	None	8
18	5/5/2022	5	1	SW	46	90	30.15	0	None	8
19	5/5/2022	5	1	W	46	90	30.15	0	None	9
20	5/5/2022	5	1	NW	48	90	30.16	0	None	9
21	5/5/2022	5	1	E	47	92	30.1	0	Fog	9
22	5/5/2022	5	1	E	47	92	30.1	0	Fog	9
23	5/5/2022	5	1	E	47	92	30.1	0	Fog	9
24	5/5/2022	5	1	W	45	90	30.12	0	None	9
25	5/5/2022	5	1	SW	45	90	30.12	0	None	9
26	5/5/2022	5	1	SW	45	90	30.12	0	None	9
27	5/5/2022	5	1	SW	45	90	30.13	0	None	9
28	5/11/2022	5	0	E	49	66	30.39	0	None	10
29	5/5/2022	5	1	NW	48	90	30.16	10	None	9
30	5/5/2022	5	1	NW	48	90	30.16	10	None	9
31	5/5/2022	5	1	NW	50	79	30.17	10	None	9
32	5/5/2022	5	1	NW	50	79	30.16	15	None	9
33	5/5/2022	5	1	NW	50	79	30.17	10	None	9
34	5/5/2022	5	1	NW	50	79	30.17	10	None	9
35	5/3/2022	5	0	SW	48	100	30.13	100	None	6
36	5/3/2022	5	0	SW	48	100	30.13	100	None	6
37	5/3/2022	5	0	SW	48	100	30.13	100	None	6
38	5/3/2022	5	0	SW	48	100	30.13	100	None	6
44	5/6/2022	5	0	SW	47	78	30.01	100	None	10
45	5/6/2022	5	0	SW	47	78	30.01	100	None	10
46	5/6/2022	5	0	SW	47	78	30.01	100	None	10
47	5/6/2022	5	0	SW	47	78	30.02	100	None	10
48	5/6/2022	5	0	SW	47	78	30.02	100	None	10
51	5/6/2022	5	0	SW	47	78	30.01	100	None	10
52	5/6/2022	5	0	E	49	77	30.02	100	None	10
53	5/6/2022	5	0	E	49	77	30.02	100	None	10
54	5/6/2022	5	0	E	48	83	30.02	100	None	10
55	5/6/2022	5	0	E	47	82	30.02	100	None	10
56	5/6/2022	5	0	E	47	82	30.02	100	None	10
57	5/6/2022	5	0	E	47	82	30.02	100	None	10
58	5/13/2022	5	0	SE	59	90	30.28	45	None	10
59	5/13/2022	5	0	SE	59	91	30.29	45	None	10
60	5/11/2022	5	0	NE	53	59	30.38	0	None	10
61	5/11/2022	5	0	NE	53	59	30.38	0	None	10
68	5/11/2022	5	0	SE	44	68	30.38	0	None	10
69	5/11/2022	5	0	SE	45	74	30.39	1	None	10
70	5/11/2022	5	0	SE	44	68	30.38	0	None	10
71	5/11/2022	5	0	E	47	70	30	0	None	10
72	5/11/2022	5	0	E	49	66	30.39	0	None	10
74	5/13/2022	5	0	SE	59	91	30.29	45	None	10
75	5/5/2022	5	1	SW	45	90	30.14	0	None	8

¹ 0=<1 mph; 1=1-3 mph; 2=4-8 mph; 3=9-12 mph; 4=13-18 mph

Visit 2										
Point No.	Date	Survey Duration (min)	Wind Speed ¹	Wind Direction	Temperature (°F)	Humidity (%)	Pressure (inHG)	Cloud Cover (%)	Precipitation	Visibility (mi)
1	5/17/2022	5	1	W	54	83	29.71	75	None	10
2	5/9/2022	5	0	SE	41	78	30.32	0	None	10
3	5/9/2022	5	0	SE	41	78	30.32	0	None	10
4	5/9/2022	5	0	NE	49	57	30.33	0	None	10
5	5/9/2022	5	0	S	40	78	30.32	0	None	10
6	5/9/2022	5	1	NE	49	57	30.33	0	None	10
7	5/9/2022	5	0	NE	49	65	30.32	0	None	10
8	5/9/2022	5	0	S	38	77	30.30	0	None	10
9	5/9/2022	5	0	S	38	77	30.30	0	None	10
10	5/9/2022	5	0	S	38	77	30.30	0	None	10
11	5/9/2022	5	0	S	38	77	30.30	0	None	10
12	5/9/2022	5	0	S	38	78	30.31	0	None	9
14	5/9/2022	5	0	S	37	78	30.31	0	None	9
15	5/9/2022	5	0	S	38	78	30.32	0	None	9
16	5/10/2022	5	0	E	45	51	30.45	5	None	10
17	5/10/2022	5	0	SE	43	51	30.45	5	None	10
18	5/10/2022	5	0	E	45	52	30.46	0	None	10
19	5/10/2022	5	0	E	46	48	30.46	0	None	10
20	5/10/2022	5	1	NE	49	42	30.46	0	None	10
21	5/9/2022	5	1	NE	57	36	30.33	0	None	10
22	5/10/2022	5	0	SE	41	54	30.44	20	None	10
23	5/10/2022	5	0	SE	42	55	30.44	0	None	10
24	5/10/2022	5	0	NE	40	52	30.43	0	None	10
25	5/10/2022	5	0	SE	43	54	30.41	5	None	10
26	5/10/2022	5	0	SE	40	53	30.42	10	None	10
27	5/10/2022	5	0	SE	40	53	30.42	10	None	10
28	5/18/2022	5	2	NW	49	69	30.02	5	None	10
29	5/10/2022	5	0	E	56	33	30.46	10	None	10
30	5/10/2022	5	1	SE	54	35	30.46	10	None	10
31	5/11/2022	5	0	SE	43	69	30.38	0	None	10
32	5/10/2022	5	1	E	60	29	30.45	0	None	10
33	5/11/2022	5	0	SE	44	69	30.37	0	None	10
34	5/10/2022	5	1	E	59	32	30.46	0	None	10
35	5/9/2022	5	1	E	54	43	30.32	0	None	10
36	5/9/2022	5	0	E	43	73	30.32	0	None	10
37	5/9/2022	5	0	E	43	73	30.32	0	None	10
38	5/9/2022	5	0	NE	46	65	30.32	0	None	10
44	5/11/2022	5	1	NE	61	39	30.37	0	None	10
46	5/11/2022	5	0	NE	58	47	30.37	0	None	10
47	5/11/2022	5	1	NE	64	36	30.37	0	None	10
48	5/13/2022	5	0	NE	67	83	30.29	35	None	10
52	5/13/2022	5	0	SE	58	85	30.28	50	None	10
53	5/13/2022	5	0	SE	58	90	30.28	50	None	10
54	5/20/2022	5	1	NE	52	100	29.91	100	None	10
55	5/13/2022	5	0	NE	62	64	30.29	55	None	10
56	5/13/2022	5	0	NE	61	98	30.29	50	None	10
57	5/13/2022	5	0	NE	62	94	30.29	55	None	10
58	5/20/2022	5	1	NE	50	95	29.90	100	Fog	6
59	5/20/2022	5	1	NE	51	98	29.91	95	None	8
60	5/20/2022	5	0	NE	49	95	29.90	100	None	6
61	5/20/2022	5	0	E	48	93	29.89	90	Light Rain	5
68	5/18/2022	5	2	NW	47	84	30.00	0	None	10
69	5/18/2022	5	2	NW	47	84	30.00	0	None	10
70	5/18/2022	5	2	NW	47	84	30.00	0	None	10
71	5/18/2022	5	2	NW	49	69	30.02	5	None	10
72	5/18/2022	5	2	NW	49	71	30.02	0	None	10
73	5/18/2022	5	2	NW	51	59	30.02	5	None	10
74	5/20/2022	5	0	NE	50	96	29.91	95	Fog	6
75	5/10/2022	5	0	SE	41	51	30.45	5	None	10

¹ 0=<1 mph; 1=1-3 mph; 2=4-8 mph; 3=9-12 mph; 4=13-18 mph

Visit 3										
Point No.	Date	Survey Duration (min)	Wind Speed ¹	Wind Direction	Temperature (°F)	Humidity (%)	Pressure (inHG)	Cloud Cover (%)	Precipitation	Visibility (mi)
1	5/23/2022	5	1	W	50	90	30.02	45	None	9
2	5/17/2022	5	1	SW	52	83	29.70	20	None	10
3	5/17/2022	5	1	SW	55	81	29.70	45	None	10
4	5/17/2022	5	2	SW	57	79	29.70	70	None	10
5	5/17/2022	5	1	SW	52	83	29.70	65	None	10
6	5/17/2022	5	3	SW	57	79	29.70	100	None	10
7	5/17/2022	5	3	SW	57	76	27.71	100	None	10
8	5/17/2022	5	1	SW	51	86	29.68	20	None	10
9	5/17/2022	5	1	SW	51	86	29.68	25	None	10
10	5/17/2022	5	1	SW	52	84	29.69	20	None	10
11	5/17/2022	5	1	SW	50	86	29.68	0	None	10
12	5/17/2022	5	1	W	50	87	29.68	30	None	10
14	5/17/2022	5	1	W	50	87	29.68	30	None	10
15	5/17/2022	5	1	W	51	87	29.87	30	None	10
17	5/20/2022	5	0	SE	46	95	29.87	100	Fog	6
18	5/20/2022	5	0	SE	47	95	29.87	80	None	6
19	5/20/2022	5	0	SE	46	95	29.87	100	Fog	9
20	5/20/2022	5	0	SE	46	95	29.87	100	None	6
21	5/20/2022	5	1	E	66	72	29.88	25	None	10
22	5/18/2022	5	2	W	54	53	30.02	45	None	10
23	5/18/2022	5	2	W	54	53	30.02	15	None	10
24	5/18/2022	5	2	W	54	53	30.02	10	None	10
25	5/18/2022	5	2	NW	51	59	30.02	5	None	10
26	5/18/2022	5	2	W	53	59	30.02	10	None	10
27	5/18/2022	5	3	W	53	59	30.02	25	None	10
28	5/24/2022	5	1	E	56	59	30.33	70	None	10
29	5/18/2022	5	1	NW	46	87	29.99	0	None	10
30	5/18/2022	5	1	NW	46	87	29.99	0	None	10
31	5/18/2022	5	1	W	46	89	29.96	0	None	10
32	5/18/2022	5	1	W	46	89	29.96	0	None	10
33	5/18/2022	5	1	W	46	89	29.96	0	None	10
34	5/18/2022	5	1	W	45	90	29.98	0	None	10
35	5/17/2022	5	1	W	54	82	29.71	75	None	10
36	5/17/2022	5	2	W	57	77	29.71	100	Light Rain	10
37	5/17/2022	5	1	W	57	77	29.71	100	Light Rain	10
38	5/17/2022	5	2	W	57	77	29.71	100	None	10
44	5/23/2022	5	1	NW	56	69	30.25	30	None	10
47	5/20/2022	5	2	E	59	91	29.90	30	None	9
48	5/20/2022	5	1	E	60	86	29.90	25	None	10
52	5/20/2022	5	1	E	57	96	29.90	50	None	10
53	5/20/2022	5	1	E	56	100	29.90	55	None	10
54	5/25/2022	5	1	E	128	159	60.31	30	None	19
55	5/20/2022	5	1	NE	53	100	29.91	100	None	10
56	5/20/2022	5	1	NE	52	98	29.91	10	None	9
57	5/20/2022	5	1	NE	53	100	29.91	100	None	10
58	5/25/2022	5	0	E	54	90	30.32	25	None	9
59	5/25/2022	5	0	E	54	90	30.32	20	Fog	9
60	6/6/2022	5	0	E	68	69	30.05	90	None	10
61	6/6/2022	5	0	E	68	59	30.05	90	None	10
68	5/24/2022	5	1	NE	53	67	30.33	95	None	10
69	5/24/2022	5	1	E	54	65	30.33	90	None	10
70	5/24/2022	5	1	NE	53	67	30.33	95	None	10
71	5/24/2022	5	1	E	56	65	30.33	60	None	10
72	5/24/2022	5	1	E	54	65	30.33	80	None	10
74	5/25/2022	5	0	E	54	90	30.32	25	None	9
75	5/20/2022	5	0	SE	46	95	29.87	100	Fog	6

¹ 0=<1 mph; 1=1-3 mph; 2=4-8 mph; 3=9-12 mph; 4=13-18 mph

Visit 4										
Point No.	Date	Survey Duration (min)	Wind Speed ¹	Wind Direction	Temperature (°F)	Humidity (%)	Pressure (inHG)	Cloud Cover (%)	Precipitation	Visibility (mi)
1	5/31/2022	5	1	W	81	81	29.98	15	None	10
2	5/23/2022	5	1	NW	51	88	30.24	75	None	10
3	5/23/2022	5	1	W	50	90	30.02	45	None	9
4	5/23/2022	5	1	NW	50	90	30.23	50	None	9
5	5/23/2022	5	1	NW	51	88	30.24	70	None	10
6	5/23/2022	5	1	NW	50	90	30.23	55	None	9
7	5/23/2022	5	1	W	50	90	30.22	55	None	9
11	5/23/2022	5	1	NW	52	81	30.25	60	None	10
12	5/24/2022	5	0	E	49	73	30.30	80	None	10
14	5/24/2022	5	0	E	49	73	30.30	80	None	10
15	5/23/2022	5	1	NW	54	73	30.25	25	None	10
17	5/25/2022	5	0	E	61	74	30.36	20	None	10
18	5/25/2022	5	0	E	66	65	30.35	65	None	10
19	5/25/2022	5	0	E	63	71	30.36	25	None	10
20	5/25/2022	5	0	E	64	68	30.35	25	None	10
21	5/24/2022	5	0	E	49	74	30.31	80	None	10
22	5/24/2022	5	0	E	49	74	30.31	80	None	10
23	5/24/2022	5	0	NE	51	72	30.32	90	None	10
24	5/24/2022	5	0	E	49	74	30.31	90	None	10
25	5/24/2022	5	0	NE	51	72	30.32	90	None	10
26	5/24/2022	5	0	NE	51	72	30.32	90	None	10
27	5/24/2022	5	0	NE	51	72	30.32	80	None	10
28	5/31/2022	5	1	W	68	82	29.97	75	None	9
29	5/25/2022	5	0	E	58	80	30.35	10	None	10
30	5/25/2022	5	0	E	58	80	30.35	5	None	10
31	5/24/2022	5	1	E	59	52	30.32	10	None	10
32	5/24/2022	5	1	E	58	56	30.33	60	None	10
33	5/24/2022	5	1	SE	61	48	30.32	20	None	10
34	5/24/2022	5	1	E	58	54	30.33	45	None	10
35	5/23/2022	5	1	W	50	90	30.02	35	None	9
36	5/23/2022	5	1	W	50	90	30.02	60	None	9
37	5/23/2022	5	1	W	50	90	30.22	70	None	9
38	5/23/2022	5	1	W	50	90	30.22	55	None	9
44	5/31/2022	5	2	W	78	65	29.98	15	None	10
47	5/25/2022	5	0	E	68	63	30.35	25	None	10
48	5/25/2022	5	0	E	68	62	30.34	30	None	10
52	5/25/2022	5	0	E	57	85	30.35	10	None	10
53	5/25/2022	5	0	NE	56	88	30.35	10	None	9
54	5/31/2022	5	1	W	75	69	29.98	20	None	10
55	5/25/2022	5	0	NE	54	87	30.34	10	None	9
56	5/25/2022	5	0	E	53	90	30.33	10	None	9
57	5/25/2022	5	0	NE	54	87	30.34	5	None	9
58	5/31/2022	5	1	W	71	81	29.98	5	None	10
59	5/31/2022	5	1	W	73	76	29.98	15	None	10
60	6/13/2022	5	0	W	67	90	29.93	45	None	7
61	6/13/2022	5	0	W	66	91	29.92	35	None	5
68	5/31/2022	5	0	W	69	84	29.98	50	None	10
69	5/31/2022	5	0	W	68	84	29.98	70	None	9
70	5/31/2022	5	0	W	69	83	29.98	50	None	10
71	5/31/2022	5	1	W	68	82	29.98	65	None	9
72	5/31/2022	5	1	NW	68	84	29.97	85	None	9
74	5/31/2022	5	0	W	71	81	29.98	10	None	10
75	5/25/2022	5	0	E	61	74	30.36	25	None	10

¹ 0=<1 mph; 1=1-3 mph; 2=4-8 mph; 3=9-12 mph; 4=13-18 mph

Visit 5										
Point No.	Date	Survey Duration (min)	Wind Speed ¹	Wind Direction	Temperature (°F)	Humidity (%)	Pressure (inHG)	Cloud Cover (%)	Precipitation	Visibility (mi)
1	6/6/2022	5	0	E	57	81	30.06	60	None	10
2	6/1/2022	5	0	E	64	89	29.93	100	None	10
3	6/1/2022	5	1	E	65	87	29.92	100	None	10
4	6/1/2022	5	0	E	67	87	29.92	100	None	10
5	6/1/2022	5	1	E	64	89	29.93	85	None	10
6	6/1/2022	5	0	E	67	85	29.92	100	None	10
7	6/1/2022	5	0	E	67	85	29.92	100	None	10
11	6/7/2022	5	1	S	75	40	29.94	65	None	10
12	6/1/2022	5	0	E	61	92	29.93	75	None	8
14	6/1/2022	5	0	E	61	92	29.93	75	None	8
15	6/1/2022	5	1	E	63	91	29.93	65	None	8
17	6/2/2022	5	0	W	65	94	29.75	80	None	6
18	6/2/2022	5	0	W	65	94	29.75	90	Fog	6
19	6/2/2022	5	0	W	66	91	29.74	100	Fog	5
20	6/2/2022	5	0	W	65	94	29.74	100	Fog	6
21	6/1/2022	5	0	E	61	90	29.93	60	None	8
22	6/1/2022	5	0	E	61	90	29.93	60	None	8
23	6/1/2022	5	0	E	61	90	29.93	45	None	8
24	6/1/2022	5	0	SE	61	90	29.93	40	None	8
25	6/1/2022	5	0	SE	61	91	29.93	25	None	8
26	6/1/2022	5	0	SE	61	90	29.93	25	None	8
27	6/1/2022	5	0	SE	61	90	29.93	30	None	8
28	6/6/2022	5	0	SE	53	81	30.04	95	None	10
29	6/2/2022	5	1	NW	65	96	29.75	90	None	6
30	6/2/2022	5	1	NW	65	96	29.75	90	None	6
31	6/2/2022	5	1	W	65	92	29.76	90	None	6
32	6/2/2022	5	1	W	65	92	29.76	85	None	6
33	6/2/2022	5	1	W	66	92	29.77	60	None	7
34	6/2/2022	5	1	W	65	95	29.76	85	None	5
35	6/2/2022	5	1	W	65	90	29.77	70	None	9
36	6/1/2022	5	1	E	66	92	29.92	100	None	10
37	6/1/2022	5	0	E	66	87	29.92	100	None	10
38	6/1/2022	5	0	E	67	84	29.92	100	None	10
44	6/6/2022	5	0	NE	64	69	30.05	85	None	10
47	6/6/2022	5	0	NE	62	67	30.05	95	None	10
48	6/6/2022	5	0	NE	62	77	30.05	95	None	10
52	6/2/2022	5	1	W	69	73	29.76	55	None	10
53	6/2/2022	5	1	W	68	78	29.76	50	None	10
54	6/10/2022	5	2	W	59	84	29.80	90	None	10
56	6/2/2022	5	1	W	66	86	29.77	50	None	10
57	6/2/2022	5	1	W	66	86	29.77	50	None	10
58	6/6/2022	5	0	E	57	81	30.06	85	None	10
59	6/6/2022	5	0	NE	59	77	30.06	85	Fog	10
60	6/20/2022	5	1	NW	57	75	30.14	45	None	10
61	6/20/2022	5	1	NW	57	75	30.14	50	None	10
68	6/6/2022	5	0	SW	53	75	30.03	75	None	10
69	6/6/2022	5	0	SW	53	75	30.03	90	None	10
70	6/6/2022	5	0	SW	53	75	30.03	75	None	10
71	6/6/2022	5	0	SE	53	81	30.04	95	None	10
72	6/6/2022	5	0	SE	53	81	30.04	95	None	10
74	6/6/2022	5	0	NE	59	77	30.06	80	None	10
75	6/2/2022	5	0	NW	65	94	29.75	85	None	6

¹ 0=<1 mph; 1=1-3 mph; 2=4-8 mph; 3=9-12 mph; 4=13-18 mph

Visit 6										
Point No.	Date	Survey Duration (min)	Wind Speed ¹	Wind Direction	Temperature (°F)	Humidity (%)	Pressure (inHG)	Cloud Cover (%)	Precipitation	Visibility (mi)
1	6/13/2022	5	0	W	66	91	29.92	50	Fog	5
2	6/7/2022	5	1	SE	65	59	29.98	100	None	10
3	6/7/2022	5	0	SE	64	60	29.98	100	None	10
4	6/7/2022	5	0	SE	65	61	29.98	80	None	10
5	6/7/2022	5	1	SE	65	59	29.98	100	None	10
6	6/7/2022	5	0	SE	65	61	29.98	80	None	10
7	6/7/2022	5	0	SE	65	60	29.98	80	None	10
11	6/13/2022	5	1	W	67	90	29.93	65	None	7
12	6/10/2022	5	2	W	63	70	29.81	80	None	10
14	6/10/2022	5	2	W	63	71	29.81	75	None	10
15	6/10/2022	5	2	W	62	76	29.82	80	None	10
17	6/7/2022	5	1	SE	72	43	29.96	65	None	10
18	6/7/2022	5	1	SE	70	46	29.96	75	None	10
19	6/7/2022	5	1	SE	70	46	29.96	75	None	10
20	6/7/2022	5	1	SE	72	43	29.96	75	None	10
21	6/7/2022	5	1	SE	67	61	29.97	55	None	10
22	6/10/2022	5	3	W	64	61	29.82	70	None	10
23	6/10/2022	5	3	W	64	64	29.71	90	None	10
24	6/10/2022	5	3	W	64	64	29.81	85	None	10
25	6/6/2022	5	0	SW	55	83	30.05	100	None	10
26	6/6/2022	5	0	SW	55	83	30.05	100	None	10
27	6/6/2022	5	0	SW	55	83	30.05	100	None	10
28	6/14/2022	5	0	W	54	91	29.96	25	None	10
29	6/10/2022	5	1	W	55	92	29.78	100	None	10
30	6/10/2022	5	1	W	55	92	29.78	100	None	10
31	6/10/2022	5	1	W	56	90	29.79	65	None	10
32	6/10/2022	5	1	W	56	90	29.79	90	None	10
33	6/10/2022	5	1	W	56	90	29.79	65	None	10
34	6/10/2022	5	1	W	55	92	29.78	90	None	10
35	6/7/2022	5	1	SE	67	54	29.97	55	None	10
36	6/7/2022	5	0	SE	64	60	29.98	90	None	10
37	6/7/2022	5	0	SE	64	60	29.98	90	None	10
38	6/7/2022	5	0	SE	65	60	29.98	90	None	10
44	6/13/2022	5	0	W	64	97	29.91	100	Fog	5
47	6/13/2022	5	0	SW	63	97	29.90	100	Fog	5
48	6/13/2022	5	0	W	128	178	60.11	85	Fog	15
49	6/29/2022	5	0	SE	65	81	30.21	10	None	10
52	6/10/2022	5	1	W	58	87	29.80	95	None	10
53	6/10/2022	5	1	W	58	85	29.80	70	None	10
54	6/14/2022	5	0	W	57	87	29.97	20	None	10
56	6/10/2022	5	2	W	61	80	29.81	85	None	10
57	6/10/2022	5	2	W	59	85	29.80	50	None	10
58	6/13/2022	5	0	SW	63	96	29.89	100	Fog	5
59	6/13/2022	5	0	SW	63	96	29.78	100	Fog	5
60	7/7/2022	5	0	SE	69	74	30.05	55	None	10
61	6/29/2022	5	0	SE	69	74	30.05	55	None	10
68	6/13/2022	5	1	NW	68	90	29.93	50	None	10
69	6/13/2022	5	1	NW	68	90	29.93	50	None	10
70	6/13/2022	5	1	W	69	87	29.93	75	None	10
72	6/14/2022	5	0	W	54	90	29.96	45	None	10
74	6/13/2022	5	0	SW	63	96	29.78	100	Fog	5
75	6/7/2022	5	1	SE	73	42	29.95	60	None	10

¹ 0=<1 mph; 1=1-3 mph; 2=4-8 mph; 3=9-12 mph; 4=13-18 mph

Visit 7										
Point No.	Date	Survey Duration (min)	Wind Speed ¹	Wind Direction	Temperature (°F)	Humidity (%)	Pressure (inHG)	Cloud Cover (%)	Precipitation	Visibility (mi)
1	6/20/2022	5	1	NW	55	80	30.15	70	None	10
2	6/14/2022	5	0	SW	65	75	29.96	30	None	10
3	6/14/2022	5	0	W	65	72	29.96	30	None	10
4	6/14/2022	5	0	W	70	61	29.96	10	None	10
5	6/14/2022	5	0	SW	56	87	29.97	10	None	10
6	6/14/2022	5	0	NW	70	61	29.96	20	None	10
7	6/14/2022	5	0	W	68	70	29.96	10	None	10
11	6/20/2022	5	1	W	52	90	30.14	55	None	10
12	6/15/2022	5	0	E	69	74	30.09	15	None	10
14	6/15/2022	5	0	SW	65	82	30.09	0	None	10
15	6/15/2022	5	0	SW	65	82	30.09	10	None	10
17	6/15/2022	5	0	SW	60	89	30.07	5	None	10
18	6/15/2022	5	0	SW	57	94	30.06	5	None	10
19	6/15/2022	5	0	SW	57	94	30.06	10	None	10
20	6/15/2022	5	0	SW	59	91	30.07	5	None	10
21	6/14/2022	5	0	SW	55	88	29.96	30	None	10
22	6/15/2022	5	0	SW	58	88	30.04	15	None	9
23	6/15/2022	5	0	SW	58	88	30.04	15	None	9
24	6/15/2022	5	0	SW	58	88	30.04	15	None	9
25	6/15/2022	5	0	SW	62	90	30.08	10	None	10
26	6/15/2022	5	0	SW	62	90	30.08	10	None	10
27	6/15/2022	5	0	SW	63	89	30.08	5	None	10
28	6/20/2022	5	1	W	48	90	30.12	50	None	9
29	6/20/2022	5	0	W	48	87	30.11	45	None	10
30	6/20/2022	5	0	W	48	87	30.11	45	None	10
31	6/15/2022	5	0	E	73	66	30.09	0	None	10
32	6/15/2022	5	0	E	72	66	30.09	0	None	10
33	6/15/2022	5	0	E	74	61	30.09	10	None	10
34	6/15/2022	5	0	E	72	66	30.09	0	None	10
35	6/20/2022	5	1	NW	55	80	30.15	65	None	10
36	6/14/2022	5	0	SW	65	72	29.96	30	None	10
37	6/14/2022	5	0	W	67	70	29.96	25	None	10
38	6/14/2022	5	0	W	67	70	29.96	25	None	10
44	6/20/2022	5	1	NW	63	62	30.14	10	None	10
47	6/20/2022	5	1	NW	60	67	30.14	10	None	10
48	6/20/2022	5	1	NW	60	67	30.14	10	None	10
52	6/14/2022	5	0	SW	61	82	29.97	40	None	10
53	6/14/2022	5	0	SW	61	82	29.97	30	None	10
54	6/24/2022	5	0	W	66	88	30.02	10	None	10
56	6/14/2022	5	0	SW	58	87	29.97	40	None	10
57	6/14/2022	5	0	W	58	87	29.97	30	None	10
58	6/21/2022	5	0	E	56	80	30.14	100	None	10
59	6/21/2022	5	1	E	56	76	30.14	100	None	10
60	7/13/2022	5	1	W	72	73	29.91	55	None	10
61	7/7/2022	5	0	SE	69	74	30.05	55	None	10
68	6/20/2022	5	1	W	51	90	30.13	60	None	10
69	6/20/2022	5	1	W	48	90	30.12	60	None	9
70	6/20/2022	5	1	W	51	90	30.13	65	None	10
72	6/20/2022	5	1	W	48	90	30.12	50	None	9
74	6/21/2022	5	0	E	56	80	30.14	100	None	10
75	6/15/2022	5	0	SW	60	89	30.07	5	None	10

¹ 0=<1 mph; 1=1-3 mph; 2=4-8 mph; 3=9-12 mph; 4=13-18 mph

Visit 8										
Point No.	Date	Survey Duration (min)	Wind Speed ¹	Wind Direction	Temperature (°F)	Humidity (%)	Pressure (inHG)	Cloud Cover (%)	Precipitation	Visibility (mi)
1	6/30/2022	5	0	W	58	93	30.24	25	None	10
2	6/21/2022	5	0	W	51	81	30.15	100	None	10
4	6/21/2022	5	0	NW	52	84	30.15	100	None	10
6	6/21/2022	5	0	NW	53	84	30.14	100	None	10
7	6/21/2022	5	0	NW	52	84	30.14	100	None	10
11	6/29/2022	5	0	SE	63	85	30.21	10	None	10
12	6/24/2022	5	0	SW	62	92	30.02	20	None	7
14	6/24/2022	5	0	W	63	93	30.02	55	None	9
15	6/24/2022	5	0	SW	65	88	30.02	30	None	9
17	6/24/2022	5	0	S	60	94	30.02	50	None	6
18	6/24/2022	5	0	NE	58	97	30.01	70	None	6
19	6/24/2022	5	0	NE	58	97	30.01	60	None	6
20	6/24/2022	5	0	NW	59	96	30.01	55	None	6
21	6/21/2022	5	0	S	50	81	30.15	95	None	10
22	6/24/2022	5	0	SW	57	97	30.00	90	None	6
23	6/24/2022	5	0	E	57	98	30.00	90	None	6
24	6/24/2022	5	0	E	57	98	30.00	90	None	6
25	6/21/2022	5	0	SW	49	82	30.14	75	None	10
26	6/21/2022	5	0	SW	49	82	30.14	75	None	10
27	6/21/2022	5	0	SW	49	82	30.14	75	None	10
28	6/30/2022	5	1	E	54	90	30.21	45	None	9
29	6/30/2022	5	0	W	68	67	30.23	30	None	10
30	6/30/2022	5	0	W	68	67	30.23	40	None	10
31	6/29/2022	5	0	S	54	92	30.22	30	None	9
32	6/29/2022	5	0	SE	53	94	30.22	25	None	8
33	6/29/2022	5	0	S	54	92	30.22	40	None	9
34	6/29/2022	5	0	SE	53	94	30.22	35	None	8
35	6/30/2022	5	0	NW	59	89	30.24	20	None	10
36	6/21/2022	5	0	NW	54	85	30.15	100	None	10
37	6/21/2022	5	0	NW	54	85	30.15	100	Light Rain	10
38	6/21/2022	5	0	NW	54	86	30.15	100	None	10
44	6/29/2022	5	0	E	59	93	30.22	15	None	10
47	6/29/2022	5	0	SE	55	95	30.22	30	None	10
48	6/29/2022	5	0	SE	55	95	30.22	30	None	10
52	6/21/2022	5	0	NE	60	73	30.13	100	Light Rain	10
53	6/21/2022	5	0	NE	59	72	30.14	100	None	10
54	6/30/2022	5	0	NW	65	78	30.23	10	None	10
56	6/24/2022	5	0	NW	68	87	30.02	20	None	10
57	6/24/2022	5	0	NW	67	87	30.02	25	None	10
58	6/30/2022	5	0	NW	60	87	30.24	10	None	10
59	6/30/2022	5	0	NW	61	86	30.24	10	None	10
61	7/13/2022	5	1	W	70	80	29.91	70	None	10
68	6/30/2022	5	0	SW	56	90	30.23	80	None	10
69	6/30/2022	5	0	E	56	90	30.23	85	None	10
70	6/30/2022	5	0	W	57	90	30.23	55	None	10
71	6/30/2022	5	0	W	55	89	30.21	55	None	10
72	6/30/2022	5	1	W	54	90	30.23	35	None	9
74	6/30/2022	5	0	NW	59	87	30.24	10	None	10
75	6/24/2022	5	0	S	60	94	30.02	40	None	6

¹ 0=<1 mph; 1=1-3 mph; 2=4-8 mph; 3=9-12 mph; 4=13-18 mph

Visit 9										
Point No.	Date	Survey Duration (min)	Wind Speed ¹	Wind Direction	Temperature (°F)	Humidity (%)	Pressure (inHG)	Cloud Cover (%)	Precipitation	Visibility (mi)
1	7/8/2022	5	0	W	62	88	30.01	0	None	10
2	7/7/2022	5	0	SE	68	76	30.05	25	None	10
4	7/8/2022	5	0	W	61	89	30.00	0	None	9
6	7/8/2022	5	0	W	61	89	30.00	0	None	9
7	7/8/2022	5	0	W	61	87	29.99	5	None	8
11	7/7/2022	5	0	SW	61	98	30.05	65	None	9
12	7/7/2022	5	0	S	62	98	30.05	15	None	10
14	7/7/2022	5	0	S	64	93	30.05	10	None	10
15	7/7/2022	5	0	S	64	93	30.05	20	None	10
17	7/6/2022	5	2	NW	69	92	29.86	100	None	10
18	7/6/2022	5	2	NW	70	86	29.86	100	None	10
19	7/6/2022	5	2	NW	69	95	29.86	100	None	10
20	7/6/2022	5	2	NW	68	95	29.86	100	None	10
21	7/7/2022	5	0	SW	60	98	30.05	25	None	9
22	7/7/2022	5	0	SW	58	100	30.05	5	None	8
23	7/7/2022	5	0	SW	58	99	30.05	5	None	9
24	7/7/2022	5	0	SW	58	99	30.05	5	None	9
25	7/7/2022	5	0	SW	56	100	30.03	5	None	7
26	7/7/2022	5	0	SW	56	100	30.03	5	None	7
27	7/7/2022	5	0	SW	57	100	30.04	5	None	6
28	7/6/2022	5	2	W	68	96	29.81	100	Mist	9
29	7/6/2022	5	2	W	68	93	29.82	100	None	9
30	7/6/2022	5	2	W	68	94	29.82	100	None	9
31	7/6/2022	5	2	NW	68	96	29.85	100	None	10
32	7/6/2022	5	2	NW	68	93	29.84	100	None	9
33	7/6/2022	5	2	NW	68	94	29.85	100	None	10
34	7/6/2022	5	2	NW	68	93	29.84	100	None	9
35	7/8/2022	5	0	W	62	88	30.01	0	None	10
36	7/8/2022	5	0	W	61	87	29.99	10	Fog	8
37	7/8/2022	5	0	W	61	87	29.99	10	Fog	8
38	7/8/2022	5	0	W	61	87	29.99	10	None	8
44	7/8/2022	5	1	W	74	66	30.01	15	None	10
47	7/7/2022	5	1	E	73	64	30.05	50	None	10
48	7/7/2022	5	0	E	74	62	30.05	40	None	10
52	7/8/2022	5	1	NW	73	59	30.01	15	None	10
53	7/8/2022	5	1	NW	71	66	30.01	30	None	10
54	7/8/2022	5	1	W	67	73	30.01	15	None	10
56	7/8/2022	5	0	W	69	70	30.01	20	None	10
57	7/8/2022	5	0	W	69	70	30.01	20	None	10
58	7/8/2022	5	0	W	64	81	30.01	10	None	10
59	7/8/2022	5	0	W	65	78	30.01	5	None	10
68	7/6/2022	5	2	W	68	94	29.79	100	Mist	8
69	7/6/2022	5	1	W	68	95	29.79	100	Mist	9
70	7/6/2022	5	2	W	68	94	29.79	100	Mist	8
72	7/6/2022	5	2	W	67	96	29.80	100	Mist	8
74	7/8/2022	5	0	W	64	81	30.01	10	None	10
75	7/6/2022	5	2	NW	69	92	29.86	100	None	10

¹ 0=<1 mph; 1=1-3 mph; 2=4-8 mph; 3=9-12 mph; 4=13-18 mph

Visit 10										
Point No.	Date	Survey Duration (min)	Wind Speed ¹	Wind Direction	Temperature (°F)	Humidity (%)	Pressure (inHG)	Cloud Cover (%)	Precipitation	Visibility (mi)
1	7/15/2022	5	0	W	58	100	30.17	0	None	9
2	7/15/2022	5	0	NW	70	70	30.17	0	None	10
4	7/15/2022	5	0	NW	67	79	30.17	0	None	10
6	7/15/2022	5	0	NW	65	81	30.17	0	None	10
7	7/15/2022	5	0	W	60	99	30.17	0	None	9
11	7/13/2022	5	2	W	68	85	29.90	65	None	10
12	7/13/2022	5	1	W	67	88	29.89	70	None	10
14	7/13/2022	5	1	W	69	82	29.90	50	None	10
15	7/13/2022	5	1	W	70	80	29.91	50	None	10
17	7/11/2022	5	0	NE	52	97	29.96	0	None	9
18	7/11/2022	5	0	NW	52	94	29.96	10	None	9
19	7/11/2022	5	0	NW	52	94	29.96	0	None	9
20	7/11/2022	5	0	NW	52	94	29.96	0	None	9
21	7/13/2022	5	1	W	64	91	29.88	80	None	10
22	7/13/2022	5	1	W	64	90	29.88	55	None	10
23	7/13/2022	5	1	W	64	91	29.88	75	None	10
24	7/13/2022	5	1	W	64	91	29.88	65	None	10
25	7/13/2022	5	1	W	64	89	29.86	45	None	9
26	7/13/2022	5	1	W	64	89	29.86	50	None	9
27	7/13/2022	5	1	W	64	89	29.87	40	None	9
28	7/11/2022	5	0	SE	59	93	29.96	5	None	10
29	7/11/2022	5	0	SE	62	85	29.94	5	None	10
30	7/11/2022	5	0	SE	62	85	29.94	5	None	10
31	7/11/2022	5	0	S	73	60	29.91	45	None	10
32	7/11/2022	5	0	S	73	60	29.91	40	None	10
33	7/11/2022	5	0	SW	71	65	29.92	40	None	10
34	7/11/2022	5	0	SW	67	71	29.92	10	None	10
35	7/15/2022	5	0	W	59	98	30.17	0	None	9
36	7/15/2022	5	0	NW	68	73	30.17	0	None	10
37	7/15/2022	5	0	W	63	92	30.17	0	None	10
38	7/15/2022	5	0	W	60	99	30.17	0	None	9
44	7/13/2022	5	2	NW	74	71	29.91	35	None	10
47	7/13/2022	5	2	W	72	70	29.91	40	None	10
48	7/13/2022	5	2	W	72	70	29.91	40	None	10
52	7/15/2022	5	0	SW	55	94	30.16	0	None	8
53	7/15/2022	5	0	SW	55	94	30.16	0	None	8
54	7/15/2022	5	0	W	55	97	30.16	0	None	8
56	7/15/2022	5	0	W	56	96	30.16	0	None	8
57	7/15/2022	5	0	W	56	96	30.16	0	None	8
58	7/15/2022	5	0	W	56	96	30.16	0	None	8
59	7/15/2022	5	0	W	58	95	30.17	0	None	9
68	7/11/2022	5	0	NW	54	93	29.96	5	None	10
69	7/11/2022	5	0	W	55	96	29.96	10	None	10
70	7/11/2022	5	0	W	55	96	29.96	10	None	10
72	7/11/2022	5	0	NW	57	92	29.96	10	None	10
74	7/15/2022	5	0	W	57	95	30.16	0	None	9
75	7/11/2022	5	0	NE	52	97	29.96	0	None	9

¹ 0=<1 mph; 1=1-3 mph; 2=4-8 mph; 3=9-12 mph; 4=13-18 mph



Table 3. Vegetation Data Summarized by Point Count Location



Table 4. Summary of Bird Observations

Common Name	Scientific Name	No. Obs. ¹	No. Incidental Obs. ²	Number of Observations										Total Individuals ³	Percent of Total Individuals ⁴	Number of Points Where Observed ⁵	Highest Behavior Code ⁶	
				Visit 1	Visit 2	Visit 3	Visit 4	Visit 5	Visit 6	Visit 7	Visit 8	Visit 9	Visit 10					
Alder Flycatcher	<i>Empidonax alnorum</i>	0	32	0	0	0	0	0	0	0	0	0	0	0	0	0.0%	16	S
██████████	██████████	█	█	█	█	█	█	█	█	█	█	█	█	█	█	██████	█	█
American Crow	<i>Corvus brachyrhynchos</i>	0	318	0	0	1	0	0	0	0	0	0	0	1	0.2%	56	FY	
American Goldfinch	<i>Spinus tristis</i>	20	270	1	7	1	3	0	1	1	3	1	2	17	3.0%	55	S	
American Kestrel	<i>Falco sparverius</i>	0	19	0	0	0	0	0	0	0	0	0	0	0	0.0%	12	H	
American Pipit	<i>Anthus rubescens</i>	90	2	90	0	0	0	0	0	0	0	0	0	90	15.8%	2	X	
American Redstart	<i>Setophaga ruticilla</i>	0	7	0	0	0	0	0	0	0	0	0	0	0	0.0%	6	S	
American Robin	<i>Turdus migratorius</i>	8	173	6	1	0	0	1	0	0	0	0	0	8	1.4%	49	S	
American Woodcock	<i>Scolopax minor</i>	0	1	0	0	0	0	0	0	0	0	0	0	0	0.0%	1	None	
██████████	██████████	█	█	█	█	█	█	█	█	█	█	█	█	█	██████	█	█	
Baltimore Oriole	<i>Icterus galbula</i>	1	22	0	0	1	0	0	0	0	0	0	0	1	0.2%	13	P	
Bank Swallow	<i>Riparia riparia</i>	0	3	0	0	0	0	0	0	0	0	0	0	0	0.0%	1	X	
Barn Swallow	<i>Hirundo rustica</i>	34	46	0	0	1	0	5	7	3	2	16	0	31	5.5%	30	H	
Barred Owl	<i>Strix varia</i>	0	1	0	0	0	0	0	0	0	0	0	0	0	0.0%	1	S	
Belted Kingfisher	<i>Megasceryle alcyon</i>	0	1	0	0	0	0	0	0	0	0	0	0	0	0.0%	1	None	
Black-and-white Warbler	<i>Mniotilta varia</i>	0	2	0	0	0	0	0	0	0	0	0	0	0	0.0%	2	None	
Black-billed Cuckoo	<i>Coccyzus erythrophthalmus</i>	0	19	0	0	0	0	0	0	0	0	0	0	0	0.0%	17	S	
Black-capped Chickadee	<i>Poecile atricapillus</i>	0	57	0	0	0	0	0	0	0	0	0	0	0	0.0%	29	S	
Black-throated Green Warbler	<i>Setophaga virens</i>	1	2	1	0	0	0	0	0	0	0	0	0	1	0.2%	3	S	
Blue Jay	<i>Cyanocitta cristata</i>	0	86	0	0	0	0	0	0	0	0	0	0	0	0.0%	32	S	
Blue-gray Gnatcatcher	<i>Poliophtila caerulea</i>	0	1	0	0	0	0	0	0	0	0	0	0	0	0.0%	1	None	



Common Name	Scientific Name	No. Obs. ¹	No. Incidental Obs. ²	Number of Observations										Total Individuals ³	Percent of Total Individuals ⁴	Number of Points Where Observed ⁵	Highest Behavior Code ⁶	
				Visit 1	Visit 2	Visit 3	Visit 4	Visit 5	Visit 6	Visit 7	Visit 8	Visit 9	Visit 10					
Blue-headed Vireo	<i>Vireo solitarius</i>	0	1	0	0	0	0	0	0	0	0	0	0	0	0	0.0%	1	None
Blue-winged Warbler	<i>Vermivora cyanoptera</i>	0	11	0	0	0	0	0	0	0	0	0	0	0	0	0.0%	7	S
Bobolink	<i>Dolichonyx oryzivorus</i>	344	144	19	40	54	73	45	36	39	34	4	0	116	20.4%	44	C	
Brown Thrasher	<i>Toxostoma rufum</i>	0	7	0	0	0	0	0	0	0	0	0	0	0	0.0%	6	S	
Brown-headed Cowbird	<i>Molothrus ater</i>	0	17	0	0	0	0	0	0	0	0	0	0	0	0.0%	14	S	
Canada Goose	<i>Branta canadensis</i>	2	124	0	2	0	0	0	0	0	0	0	0	2	0.4%	30	X	
Carolina Wren	<i>Thryothorus ludovicianus</i>	0	1	0	0	0	0	0	0	0	0	0	0	0	0.0%	1	None	
Cedar Waxwing	<i>Bombycilla cedrorum</i>	1	31	0	0	0	0	0	0	0	0	1	0	1	0.2%	18	S	
Chestnut-sided Warbler	<i>Setophaga pensylvanica</i>	0	31	0	0	0	0	0	0	0	0	0	0	0	0.0%	13	S	
Chimney Swift	<i>Chaetura pelagica</i>	0	1	0	0	0	0	0	0	0	0	0	0	0	0.0%	1	X	
Chipping Sparrow	<i>Spizella passerina</i>	0	22	0	0	0	0	0	0	0	0	0	0	0	0.0%	14	S	
Clay-colored Sparrow	<i>Spizella pallida</i>	1	0	0	0	0	0	0	0	0	1	0	0	1	0.2%	1	S	
Common Grackle	<i>Quiscalus quiscula</i>	0	40	0	0	0	0	0	0	0	0	0	0	0	0.0%	25	S	
Common Merganser	<i>Mergus merganser</i>	0	1	0	0	0	0	0	0	0	0	0	0	0	0.0%	1	F	
Common Raven	<i>Corvus corax</i>	0	35	0	0	0	0	0	0	0	0	0	0	0	0.0%	22	H	
Common Yellowthroat	<i>Geothlypis trichas</i>	40	343	1	2	4	6	5	8	3	4	5	2	15	2.6%	57	C	
Cooper's Hawk	<i>Accipiter cooperii</i>	0	2	0	0	0	0	0	0	0	0	0	0	0	0.0%	2	C	
Downy Woodpecker	<i>Picoides pubescens</i>	0	18	0	0	0	0	0	0	0	0	0	0	0	0.0%	16	S	
Eastern Bluebird	<i>Sialia sialis</i>	0	1	0	0	0	0	0	0	0	0	0	0	0	0.0%	1	None	
Eastern Kingbird	<i>Tyrannus tyrannus</i>	6	74	0	1	2	1	0	0	0	0	1	1	6	1.1%	40	C	
Eastern Meadowlark	<i>Sturnella magna</i>	47	64	10	7	3	4	2	4	6	8	1	2	23	4.0%	37	S	
Eastern Phoebe	<i>Sayornis phoebe</i>	0	16	0	0	0	0	0	0	0	0	0	0	0	0.0%	9	S	
Eastern Towhee	<i>Pipilo erythrophthalmus</i>	0	25	0	0	0	0	0	0	0	0	0	0	0	0.0%	17	S	



Common Name	Scientific Name	No. Obs. ¹	No. Incidental Obs. ²	Number of Observations										Total Individuals ³	Percent of Total Individuals ⁴	Number of Points Where Observed ⁵	Highest Behavior Code ⁶	
				Visit 1	Visit 2	Visit 3	Visit 4	Visit 5	Visit 6	Visit 7	Visit 8	Visit 9	Visit 10					
Eastern Wood-Pewee	<i>Contopus virens</i>	0	42	0	0	0	0	0	0	0	0	0	0	0	0	0.0%	24	S
European Starling	<i>Sturnus vulgaris</i>	13	206	0	0	0	0	4	0	8	1	0	0	9	1.6%	33	H	
Field Sparrow	<i>Spizella pusilla</i>	5	61	0	0	0	1	1	0	1	1	1	0	4	0.7%	24	S	
██████████	██████████	█	█	█	█	█	█	█	█	█	█	█	█	█	█	█	█	█
Gray Catbird	<i>Dumetella carolinensis</i>	2	161	1	0	0	0	0	0	0	0	0	1	2	0.4%	53	S	
Great Blue Heron	<i>Ardea herodias</i>	0	6	0	0	0	0	0	0	0	0	0	0	0	0.0%	5	F	
Great Crested Flycatcher	<i>Myiarchus crinitus</i>	0	22	0	0	0	0	0	0	0	0	0	0	0	0.0%	15	S	
Green Heron	<i>Butorides virescens</i>	1	4	0	0	0	1	0	0	0	0	0	0	1	0.2%	4	H	
Hairy Woodpecker	<i>Picoides villosus</i>	0	2	0	0	0	0	0	0	0	0	0	0	0	0.0%	2	None	
House Finch	<i>Haemorhous mexicanus</i>	0	3	0	0	0	0	0	0	0	0	0	0	0	0.0%	3	None	
House Sparrow	<i>Passer domesticus</i>	0	30	0	0	0	0	0	0	0	0	0	0	0	0.0%	3	S	
House Wren	<i>Troglodytes aedon</i>	1	32	0	1	0	0	0	0	0	0	0	0	1	0.2%	20	S	
Indigo Bunting	<i>Passerina cyanea</i>	2	109	0	0	0	0	0	0	0	1	1	0	1	0.2%	43	S	
Killdeer	<i>Charadrius vociferus</i>	8	37	0	7	0	0	0	0	0	1	0	0	8	1.4%	23	T	
Least Flycatcher	<i>Empidonax minimus</i>	0	3	0	0	0	0	0	0	0	0	0	0	0	0.0%	3	S	
Least Sandpiper	<i>Calidris minutilla</i>	0	1	0	0	0	0	0	0	0	0	0	0	0	0.0%	1	None	
Mallard	<i>Anas platyrhynchos</i>	0	3	0	0	0	0	0	0	0	0	0	0	0	0.0%	1	F	
Marsh Wren	<i>Cistothorus palustris</i>	0	1	0	0	0	0	0	0	0	0	0	0	0	0.0%	1	None	
Mourning Dove	<i>Zenaida macroura</i>	1	71	0	1	0	0	0	0	0	0	0	0	1	0.2%	37	C	
Northern Cardinal	<i>Cardinalis cardinalis</i>	6	105	6	0	0	0	0	0	0	0	0	0	6	1.1%	43	S	
Northern Flicker	<i>Colaptes auratus</i>	0	20	0	0	0	0	0	0	0	0	0	0	0	0.0%	17	S	
██████████	██████████	█	█	█	█	█	█	█	█	█	█	█	█	█	█	█	█	█
Northern Parula	<i>Setophaga americana</i>	0	1	0	0	0	0	0	0	0	0	0	0	0	0.0%	1	S	



Common Name	Scientific Name	No. Obs. ¹	No. Incidental Obs. ²	Number of Observations										Total Individuals ³	Percent of Total Individuals ⁴	Number of Points Where Observed ⁵	Highest Behavior Code ⁶
				Visit 1	Visit 2	Visit 3	Visit 4	Visit 5	Visit 6	Visit 7	Visit 8	Visit 9	Visit 10				
Northern Rough-winged Swallow	<i>Stelgidopteryx serripennis</i>	1	1	0	0	0	0	0	1	0	0	0	0	1	0.2%	2	X
Northern Waterthrush	<i>Parkesia noveboracensis</i>	0	6	0	0	0	0	0	0	0	0	0	0	0	0.0%	5	S
Ovenbird	<i>Seiurus aurocapilla</i>	0	41	0	0	0	0	0	0	0	0	0	0	0	0.0%	15	S
Pileated Woodpecker	<i>Dryocopus pileatus</i>	0	7	0	0	0	0	0	0	0	0	0	0	0	0.0%	7	H
Red-bellied Woodpecker	<i>Melanerpes carolinus</i>	0	37	0	0	0	0	0	0	0	0	0	0	0	0.0%	26	H
Red-eyed Vireo	<i>Vireo olivaceus</i>	0	64	0	0	0	0	0	0	0	0	0	0	0	0.0%	28	S
Red-tailed Hawk	<i>Buteo jamaicensis</i>	0	60	0	0	0	0	0	0	0	0	0	0	0	0.0%	27	T
Red-winged Blackbird	<i>Agelaius phoeniceus</i>	127	686	25	12	9	12	15	11	9	22	12	0	72	12.7%	57	NB
Ring-necked Pheasant	<i>Phasianus colchicus</i>	0	1	0	0	0	0	0	0	0	0	0	0	0	0.0%	1	None
Rock Pigeon	<i>Columba livia</i>	0	3	0	0	0	0	0	0	0	0	0	0	0	0.0%	3	H
Rose-breasted Grosbeak	<i>Pheucticus ludovicianus</i>	0	24	0	0	0	0	0	0	0	0	0	0	0	0.0%	18	S
Savannah Sparrow	<i>Passerculus sandwichensis</i>	260	104	28	13	18	14	26	33	31	35	37	25	81	14.3%	47	FY
Scarlet Tanager	<i>Piranga olivacea</i>	0	18	0	0	0	0	0	0	0	0	0	0	0	0.0%	14	S
Song Sparrow	<i>Melospiza melodia</i>	96	399	12	10	8	8	14	5	6	7	13	13	35	6.2%	60	P
Swamp Sparrow	<i>Melospiza georgiana</i>	21	30	3	3	1	1	1	1	4	2	2	3	7	1.2%	14	S
Tree Swallow	<i>Tachycineta bicolor</i>	3	43	0	0	0	0	0	0	0	0	3	0	3	0.5%	11	H
Tufted Titmouse	<i>Baeolophus bicolor</i>	1	25	0	0	1	0	0	0	0	0	0	0	1	0.2%	17	S
Turkey Vulture	<i>Cathartes aura</i>	0	41	0	0	0	0	0	0	0	0	0	0	0	0.0%	18	F
Unidentified Empidonax Flycatcher	<i>Empidonax (sp)</i>	0	1	0	0	0	0	0	0	0	0	0	0	0	0.0%	1	H
Veery	<i>Catharus fuscescens</i>	0	3	0	0	0	0	0	0	0	0	0	0	0	0.0%	3	S
Virginia Rail	<i>Rallus limicola</i>	0	1	0	0	0	0	0	0	0	0	0	0	0	0.0%	1	H
Warbling Vireo	<i>Vireo gilvus</i>	0	28	0	0	0	0	0	0	0	0	0	0	0	0.0%	19	S
White-breasted Nuthatch	<i>Sitta carolinensis</i>	0	7	0	0	0	0	0	0	0	0	0	0	0	0.0%	7	S



Common Name	Scientific Name	No. Obs. ¹	No. Incidental Obs. ²	Number of Observations										Total Individuals ³	Percent of Total Individuals ⁴	Number of Points Where Observed ⁵	Highest Behavior Code ⁶	
				Visit 1	Visit 2	Visit 3	Visit 4	Visit 5	Visit 6	Visit 7	Visit 8	Visit 9	Visit 10					
White-throated Sparrow	<i>Zonotrichia albicollis</i>	0	2	0	0	0	0	0	0	0	0	0	0	0	0	0.0%	2	None
Wild Turkey	<i>Meleagris gallopavo</i>	5	20	0	0	0	0	3	2	0	0	0	0	5	0.9%	18	H	
Willow Flycatcher	<i>Empidonax traillii</i>	10	69	0	0	1	1	2	1	0	1	3	1	4	0.7%	26	S	
Wilson's Snipe	<i>Gallinago delicata</i>	0	2	0	0	0	0	0	0	0	0	0	0	0	0.0%	2	F	
Wood Duck	<i>Aix sponsa</i>	0	1	0	0	0	0	0	0	0	0	0	0	0	0.0%	1	None	
Wood Thrush	<i>Hylocichla mustelina</i>	0	69	0	0	0	0	0	0	0	0	0	0	0	0.0%	29	S	
Yellow Warbler	<i>Setophaga petechia</i>	10	157	0	0	0	0	0	0	0	0	0	0	0	0.0%	48	S	
Yellow-bellied Sapsucker	<i>Sphyrapicus varius</i>	0	16	0	0	0	0	0	0	0	0	0	0	0	0.0%	12	P	
Yellow-rumped Warbler	<i>Setophaga coronata</i>	0	1	0	0	0	0	0	0	0	0	0	0	0	0.0%	1	None	
Yellow-throated Vireo	<i>Vireo flavifrons</i>	0	6	2	1	3	1	1	1	0	1	0	0	8	1.4%	6	S	
TOTAL		1175	4987	205	108	108	127	125	113	112	125	101	52	568	100.0%			

¹ Number of observations of this species recorded during regular surveys; observations are summed over the duration of the survey period

² Number of incidental observations over the duration of the survey period; incidental observations = outside of scheduled survey, >100m away, observed out of habitat, or fly-over

³ Total number of individuals recorded over the duration of the study period where individuals observed on multiple visits constitute one individual; Excludes individuals observed incidentally

⁴ Percent contribution of species to overall observations (e.g. #ind of species/#individuals of all species); Excludes individuals observed incidentally

⁵ Excludes incidental observations

⁶ FT= flying through; X= foraging; H= in nesting habitat; S= singing male; P= pair observed in suitable habitat; C= courtship display; T=territorial display, A=aggression, NB=building nest, NY=nest with young. Includes incidental observations

⁷ Listed as a State Threatened (ST), Endangered (SE), or as a Species of Special Concern (SC)



Table 5. Species Observed Incidentally to Surveys

Common Name	Scientific Name
██████████ ██████████	██████████ ██████████
American Kestrel	<i>Falco sparverius</i>
American Redstart	<i>Setophaga ruticilla</i>
American Woodcock	<i>Scolopax minor</i>
██████████ ██████████	██████████ ██████████
Bank Swallow	<i>Riparia riparia</i>
Barred Owl	<i>Strix varia</i>
Belted Kingfisher	<i>Megaceryle alcyon</i>
Black-and-white Warbler	<i>Mniotilta varia</i>
Black-billed Cuckoo	<i>Coccyzus erythrophthalmus</i>
Black-capped Chickadee	<i>Poecile atricapillus</i>
Blue Jay	<i>Cyanocitta cristata</i>
Blue-gray Gnatcatcher	<i>Poliophtila caerulea</i>
Blue-headed Vireo	<i>Vireo solitarius</i>
Blue-winged Warbler	<i>Vermivora cyanoptera</i>
Brown Thrasher	<i>Toxostoma rufum</i>
Brown-headed Cowbird	<i>Molothrus ater</i>
Carolina Wren	<i>Thryothorus ludovicianus</i>
Chestnut-sided Warbler	<i>Setophaga pensylvanica</i>
Chimney Swift	<i>Chaetura pelagica</i>
Chipping Sparrow	<i>Spizella passerina</i>
Clay-colored Sparrow	<i>Spizella pallida</i>
Common Grackle	<i>Quiscalus quiscula</i>
Common Merganser	<i>Mergus merganser</i>
Common Raven	<i>Corvus corax</i>
██████████ ██████████	██████████ ██████████
Downy Woodpecker	<i>Picoides pubescens</i>
Eastern Bluebird	<i>Sialia sialis</i>
Eastern Phoebe	<i>Sayornis phoebe</i>
Eastern Towhee	<i>Pipilo erythrophthalmus</i>
Eastern Wood-Pewee	<i>Contopus virens</i>
Great Blue Heron	<i>Ardea herodias</i>
Great Crested Flycatcher	<i>Myiarchus crinitus</i>



Common Name	Scientific Name
Hairy Woodpecker	<i>Picoides villosus</i>
House Finch	<i>Haemorhous mexicanus</i>
House Sparrow	<i>Passer domesticus</i>
Least Flycatcher	<i>Empidonax minimus</i>
Least Sandpiper	<i>Calidris minutilla</i>
Mallard	<i>Anas platyrhynchos</i>
Marsh Wren	<i>Cistothorus palustris</i>
Northern Flicker	<i>Colaptes auratus</i>
Northern Parula	<i>Setophaga americana</i>
Northern Waterthrush	<i>Parkesia noveboracensis</i>
Ovenbird	<i>Seiurus aurocapilla</i>
Pileated Woodpecker	<i>Dryocopus pileatus</i>
Red-bellied Woodpecker	<i>Melanerpes carolinus</i>
Red-eyed Vireo	<i>Vireo olivaceus</i>
Red-tailed Hawk	<i>Buteo jamaicensis</i>
Ring-necked Pheasant	<i>Phasianus colchicus</i>
Rock Pigeon	<i>Columba livia</i>
Rose-breasted Grosbeak	<i>Pheucticus ludovicianus</i>
Scarlet Tanager	<i>Piranga olivacea</i>
Turkey Vulture	<i>Cathartes aura</i>
Unidentified Empidonax Flycatcher	<i>Empidonax (sp)</i>
Veery	<i>Catharus fuscescens</i>
Virginia Rail	<i>Rallus limicola</i>
Warbling Vireo	<i>Vireo gilvus</i>
White-breasted Nuthatch	<i>Sitta carolinensis</i>
White-throated Sparrow	<i>Zonotrichia albicollis</i>
Wilson's Snipe	<i>Gallinago delicata</i>
Wood Duck	<i>Aix sponsa</i>
Wood Thrush	<i>Hylocichla mustelina</i>
Yellow-bellied Sapsucker	<i>Sphyrapicus varius</i>
Yellow-rumped Warbler	<i>Setophaga coronata</i>
Yellow-throated Vireo	<i>Vireo flavifrons</i>

████████████████████
████████████████████



Table 6. Observations of State-listed Species

Common Name	Scientific Name	Listing Status ¹	Date(s) Observed	Point(s) Where Observed	Number of Observations ²	Number of Incidental Observations ³	Behavior(s) Recorded ⁴	Essential Behaviors within Project Area
[REDACTED]	[REDACTED]	[REDACTED]	[REDACTED]	[REDACTED]	[REDACTED]	[REDACTED]	[REDACTED]	[REDACTED]
[REDACTED]	[REDACTED]	[REDACTED]	[REDACTED]	[REDACTED]	[REDACTED]	[REDACTED]	[REDACTED]	[REDACTED]
[REDACTED]	[REDACTED]	[REDACTED]	[REDACTED]	[REDACTED]	[REDACTED]	[REDACTED]	[REDACTED]	[REDACTED]
[REDACTED]	[REDACTED]	[REDACTED]	[REDACTED]	[REDACTED]	[REDACTED]	[REDACTED]	[REDACTED]	[REDACTED]
[REDACTED]	[REDACTED]	[REDACTED]	[REDACTED]	[REDACTED]	[REDACTED]	[REDACTED]	[REDACTED]	[REDACTED]

¹ ST = state-threatened, SC = state species of special concern

² Includes observations recorded during regular surveys

³ Includes only observations recorded incidentally to regular surveys

⁴ F= flying through, S= singing male, H= in appropriate habitat, P= pair observed, C= courtship display, T= territorial display, A= agitated behavior



Figures

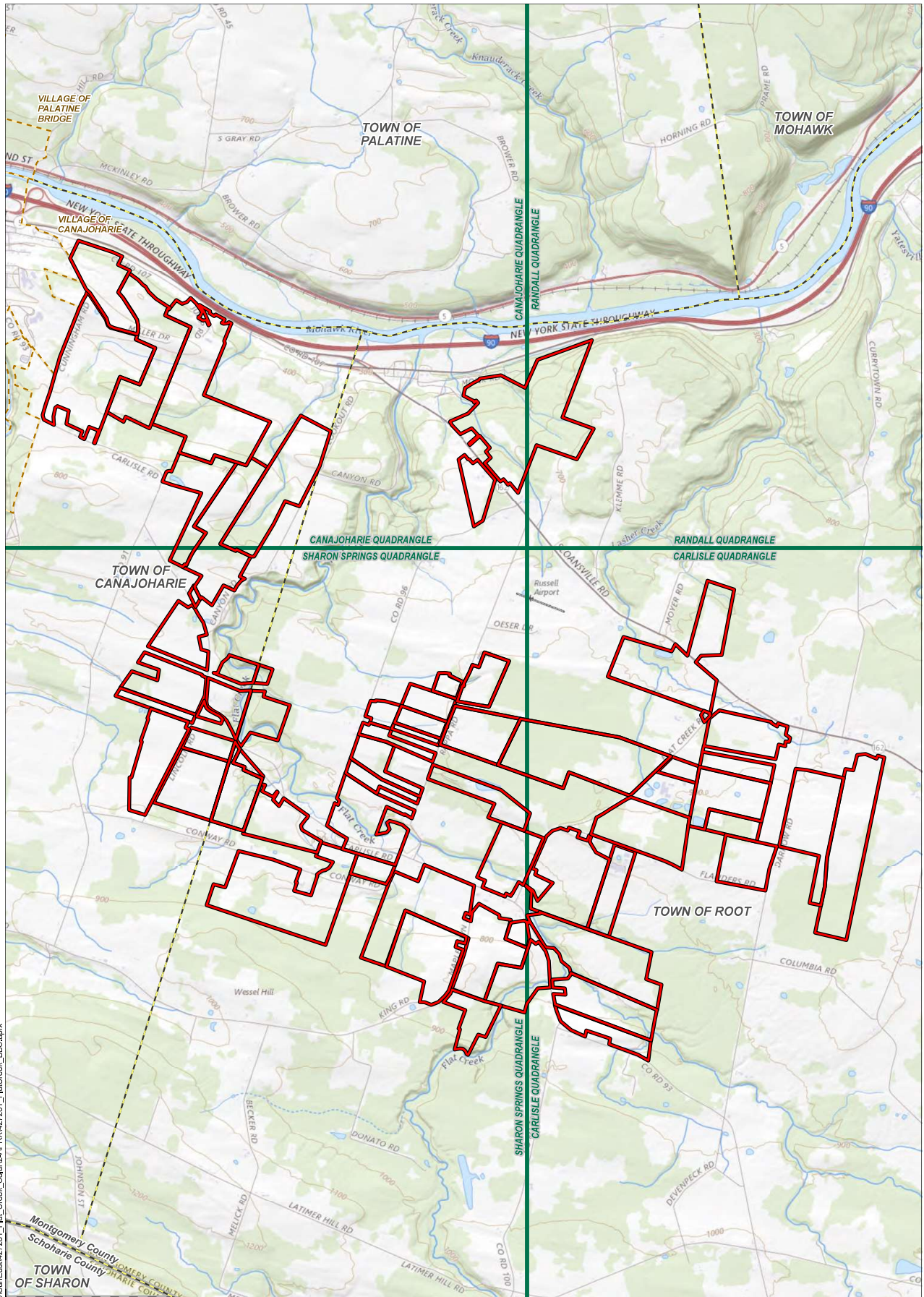

\\map\byres\gis\arcgispro\1-PROJECTS\Sum\East\427281_Flat_Creek_Solar\2-APR\427281_Flat_Creek_BBS.aprx
 DATA: NYS OFFICE OF INFORMATION TECHNOLOGY SERVICES, GIS PROGRAM OFFICE, 2020
 BASE MAP: USGS/THE NATIONAL MAP, ESR AND ITS CONTRIBUTORS 2021

- PROJECT STUDY AREA
- USGS 24K QUAD BOUNDARY
- VILLAGE BOUNDARY
- MUNICIPAL BOUNDARY
- COUNTY BOUNDARY

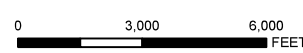

PROJECT LOCATION SUNEAST FLAT CREEK SOLAR MONTGOMERY COUNTY, NY	
FIGURE 1	JULY 2022
MAP PRODUCED BY	

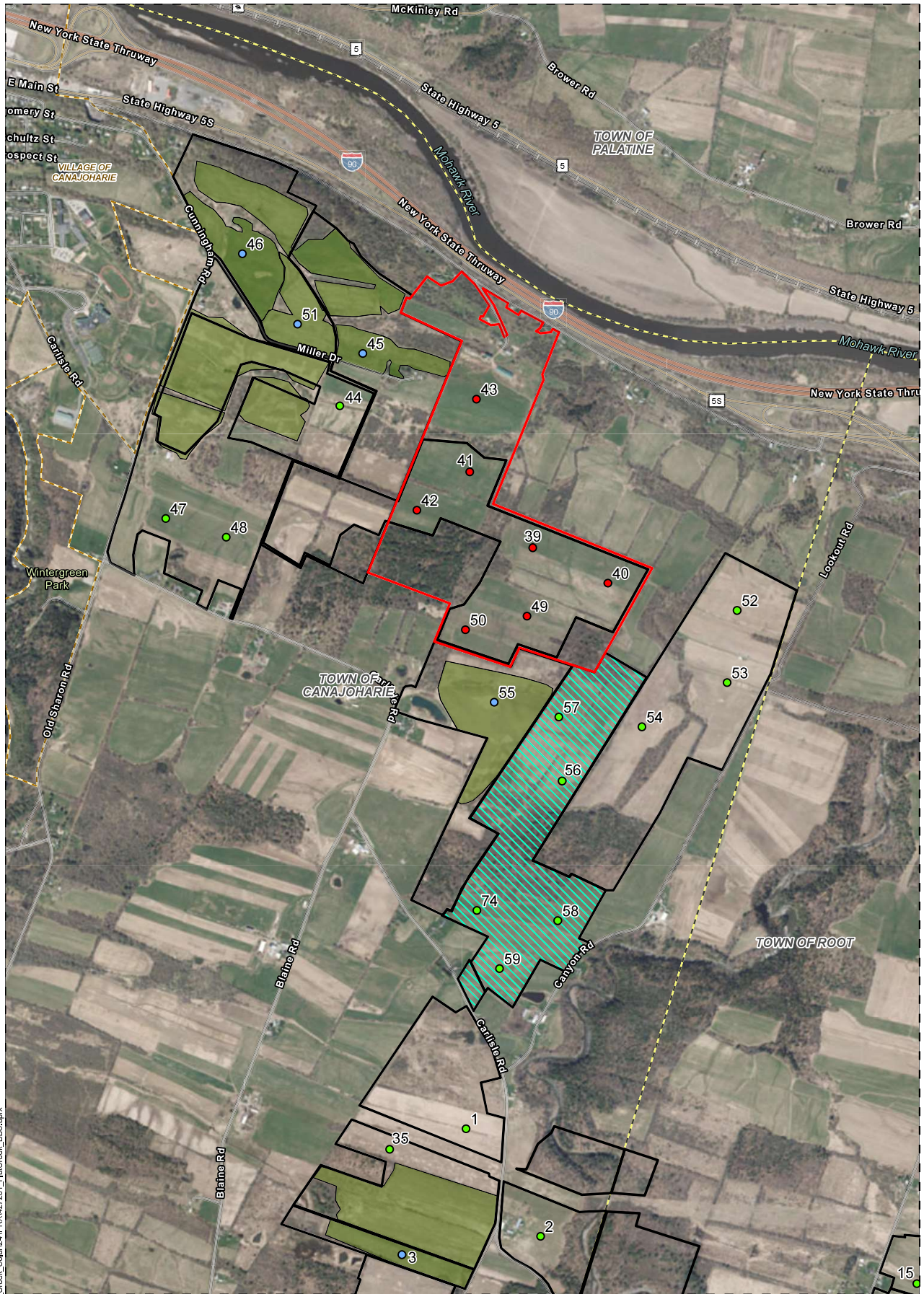

T:\14-PROJECTS\SunEast\27281_Flat_Creek_Solar\2-APR\427281_FlatCreek_BBS.aprx

- SURVEY AREA - ACCESS NOT OBTAINED
- SURVEY AREA - ACCESS OBTAINED
- SURVEY LOCATIONS**
- ACTIVE SURVEY LOCATION
- NOT SURVEYED - NO ACCESS
- REMOVED - CONVERTED TO ROWCROP

- PARCEL SUPPORTING BURIED DISTRIBUTION WIRING ONLY
- ROWCROP
- VILLAGE BOUNDARY
- MUNICIPAL BOUNDARY
- COUNTY BOUNDARY

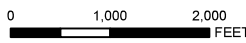
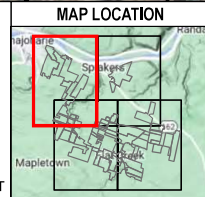



BREEDING BIRD SURVEY LOCATIONS

SUNEAST FLAT CREEK SOLAR
MONTGOMERY COUNTY, NY

FIGURE 2	AUGUST 2022
MAP PRODUCED BY	

DATA: NYS OFFICE OF INFORMATION TECHNOLOGY SERVICES, GIS PROGRAM OFFICE, 2020
BASE MAP: USGS/THE NATIONAL MAP, ESRI AND ITS CONTRIBUTORS 2021

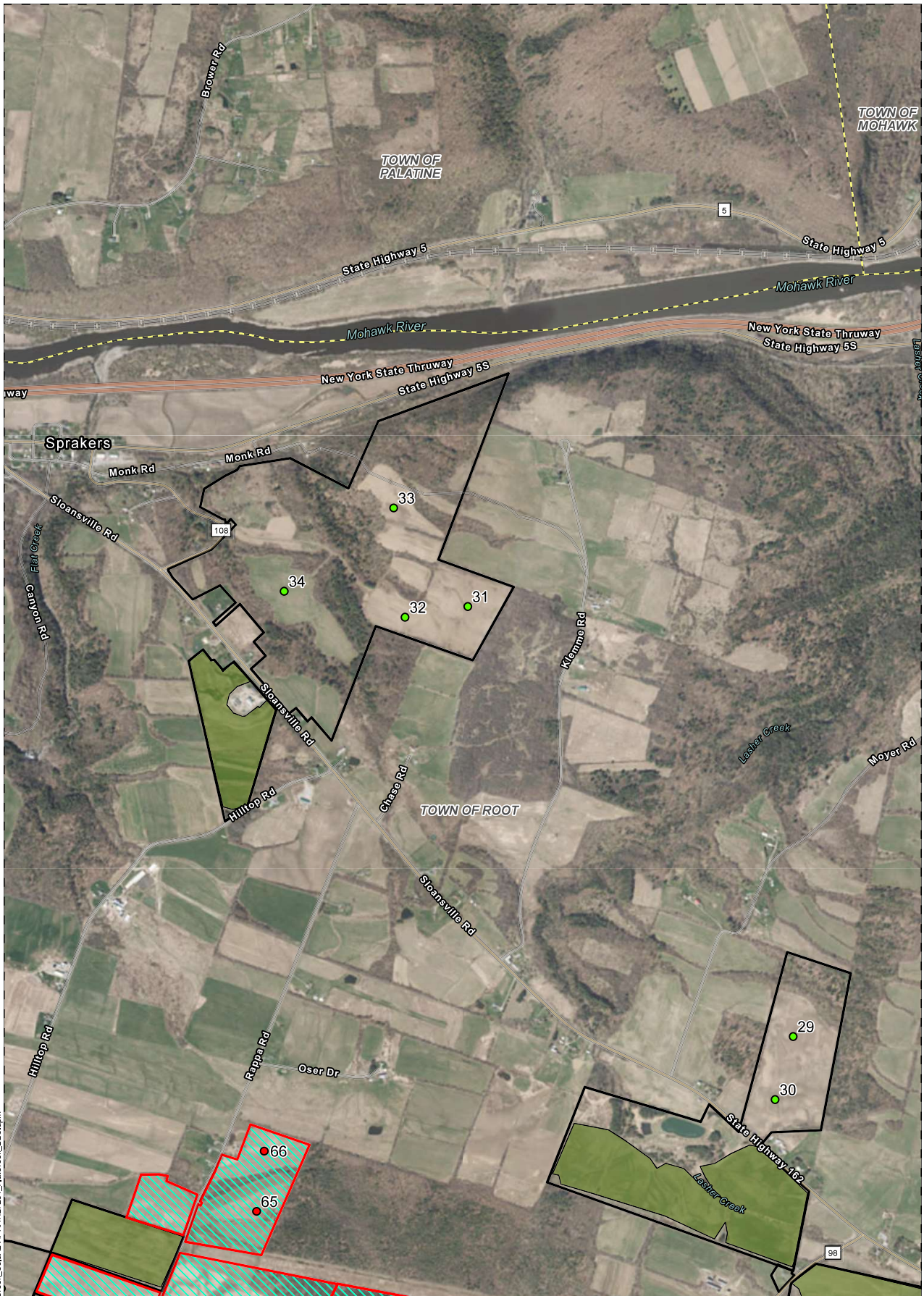

T:\14-PROJECTS\SunEast\427281_Flat_Creek_Solar\2-APR\427281_FlatCreek_BBS.aprx

- SURVEY AREA - ACCESS NOT OBTAINED
- SURVEY AREA - ACCESS OBTAINED
- SURVEY LOCATIONS
- ACTIVE SURVEY LOCATION
- NOT SURVEYED - NO ACCESS
- PARCEL SUPPORTING BURIED DISTRIBUTION WIRING ONLY
- ROWCROP
- MUNICIPAL BOUNDARY
- COUNTY BOUNDARY

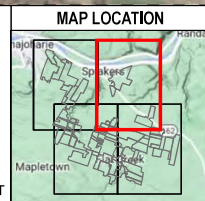
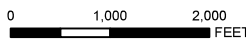



BREEDING BIRD SURVEY LOCATIONS

SUNEAST FLAT CREEK SOLAR
MONTGOMERY COUNTY, NY

FIGURE 2	AUGUST 2022
MAP PRODUCED BY	

DATA: NYS OFFICE OF INFORMATION TECHNOLOGY SERVICES, GIS PROGRAM OFFICE, 2020
BASE MAP: USGS/THE NATIONAL MAP, ESRI AND ITS CONTRIBUTORS 2021

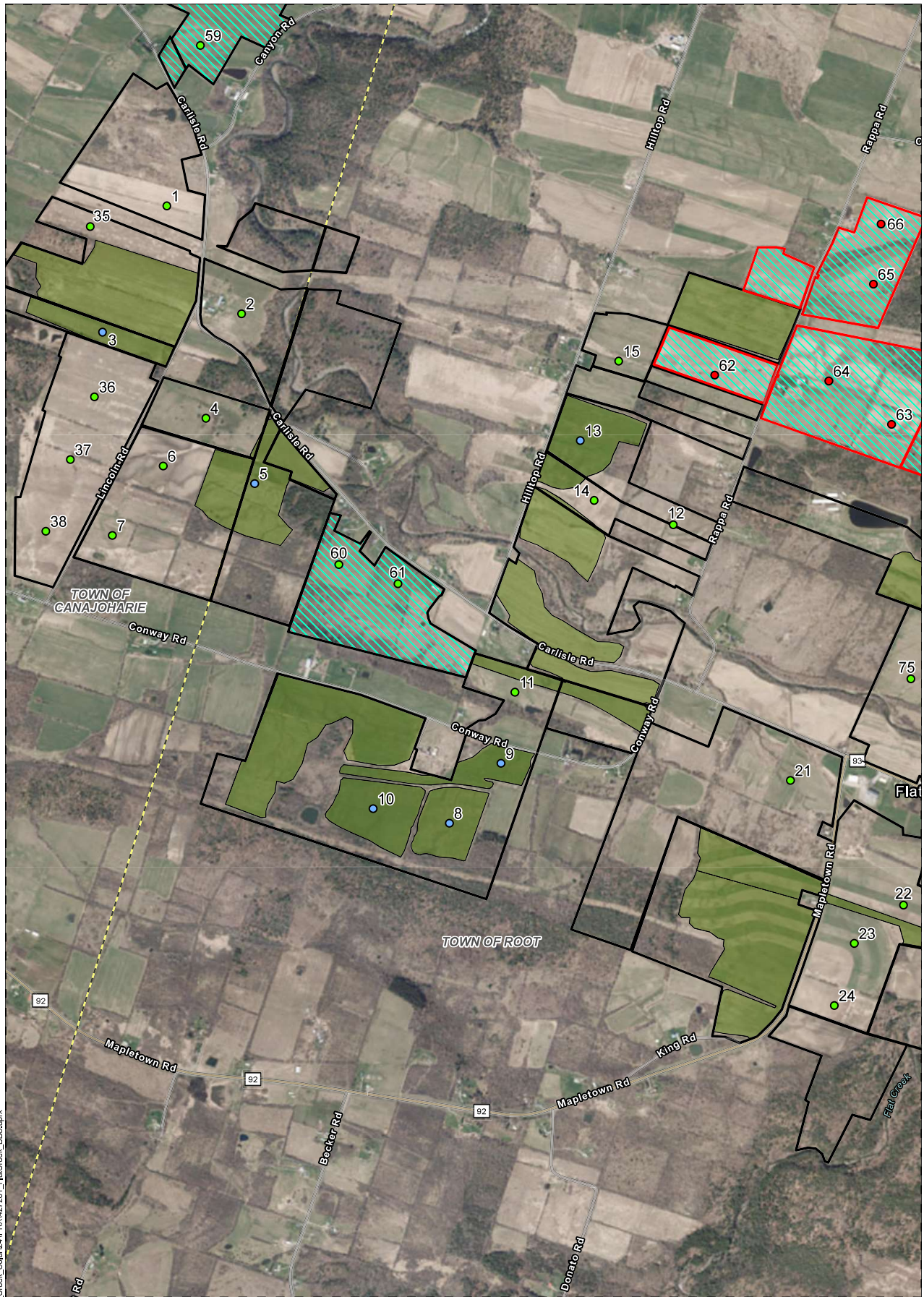

T:\14-PROJECTS\SunEast\27281_Flat_Creek_Solar\2-APR\427281_FlatCreek_BBS.aprx

- SURVEY AREA - ACCESS NOT OBTAINED
- SURVEY AREA - ACCESS OBTAINED
- SURVEY LOCATIONS
- ACTIVE SURVEY LOCATION
- NOT SURVEYED - NO ACCESS
- REMOVED - CONVERTED TO ROWCROP

- PARCEL SUPPORTING BURIED DISTRIBUTION WIRING ONLY
- ROWCROP
- MUNICIPAL BOUNDARY
- COUNTY BOUNDARY

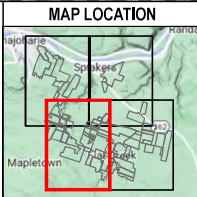
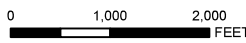



BREEDING BIRD SURVEY LOCATIONS

SUNEAST FLAT CREEK SOLAR
MONTGOMERY COUNTY, NY

FIGURE 2 AUGUST 2022

MAP PRODUCED BY 

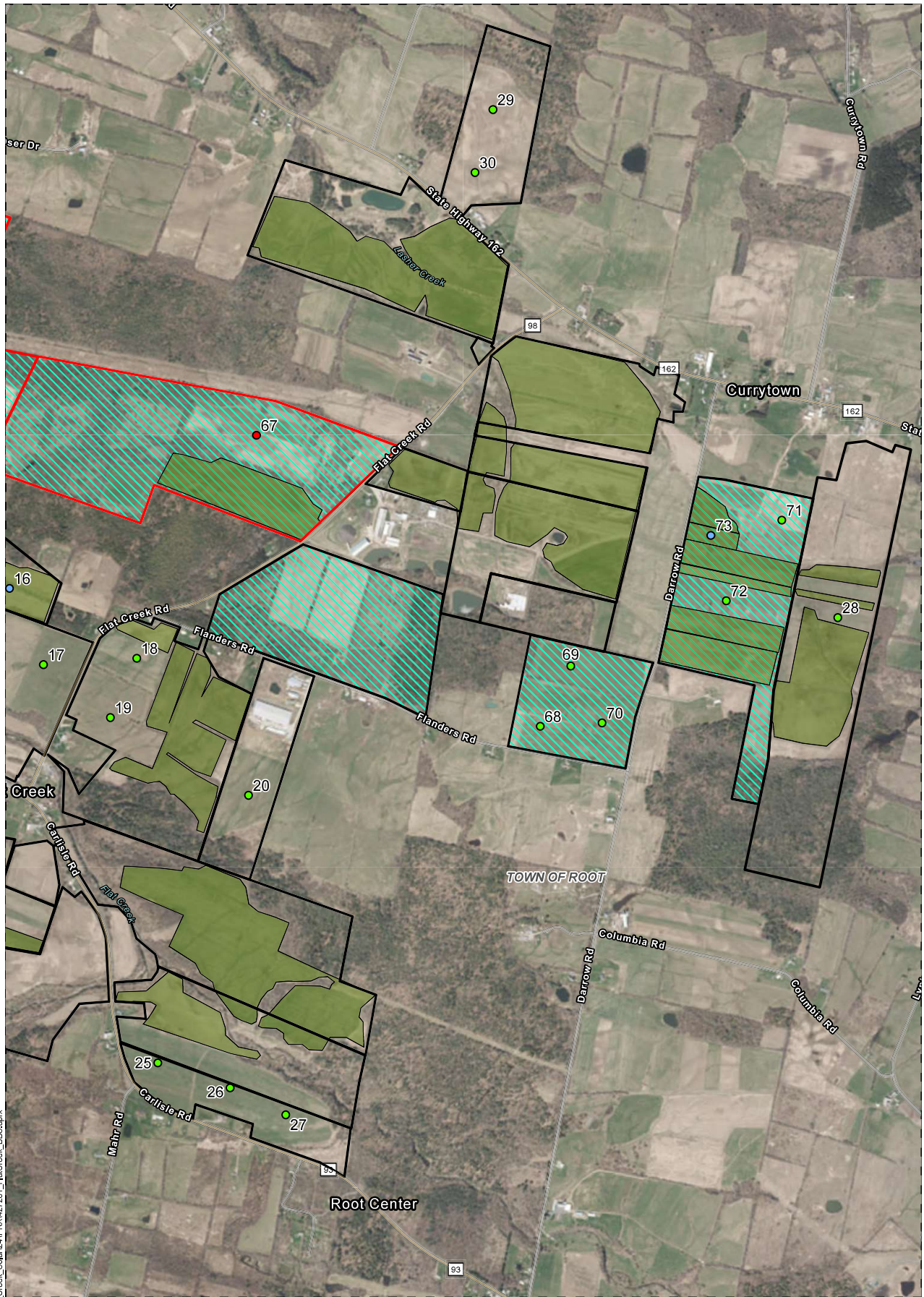

T:\4-PROJECTS\SunEast\27281_Flat_Creek_Solar\2-APR\427281_FlatCreek_BBS.aprx

- SURVEY AREA - ACCESS NOT OBTAINED
- SURVEY AREA - ACCESS OBTAINED
- SURVEY LOCATIONS
- ACTIVE SURVEY LOCATION
- NOT SURVEYED - NO ACCESS
- REMOVED - CONVERTED TO ROWCROP

- PARCEL SUPPORTING BURIED DISTRIBUTION WIRING ONLY
- ROWCROP
- MUNICIPAL BOUNDARY
- COUNTY BOUNDARY

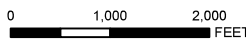
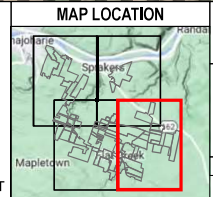



BREEDING BIRD SURVEY LOCATIONS

SUNEAST FLAT CREEK SOLAR
MONTGOMERY COUNTY, NY

FIGURE 2 AUGUST 2022

MAP PRODUCED BY 

DATA: NYS OFFICE OF INFORMATION TECHNOLOGY SERVICES, GIS PROGRAM OFFICE, 2020
BASE MAP: USGS/THE NATIONAL MAP, ESRI AND ITS CONTRIBUTORS 2021

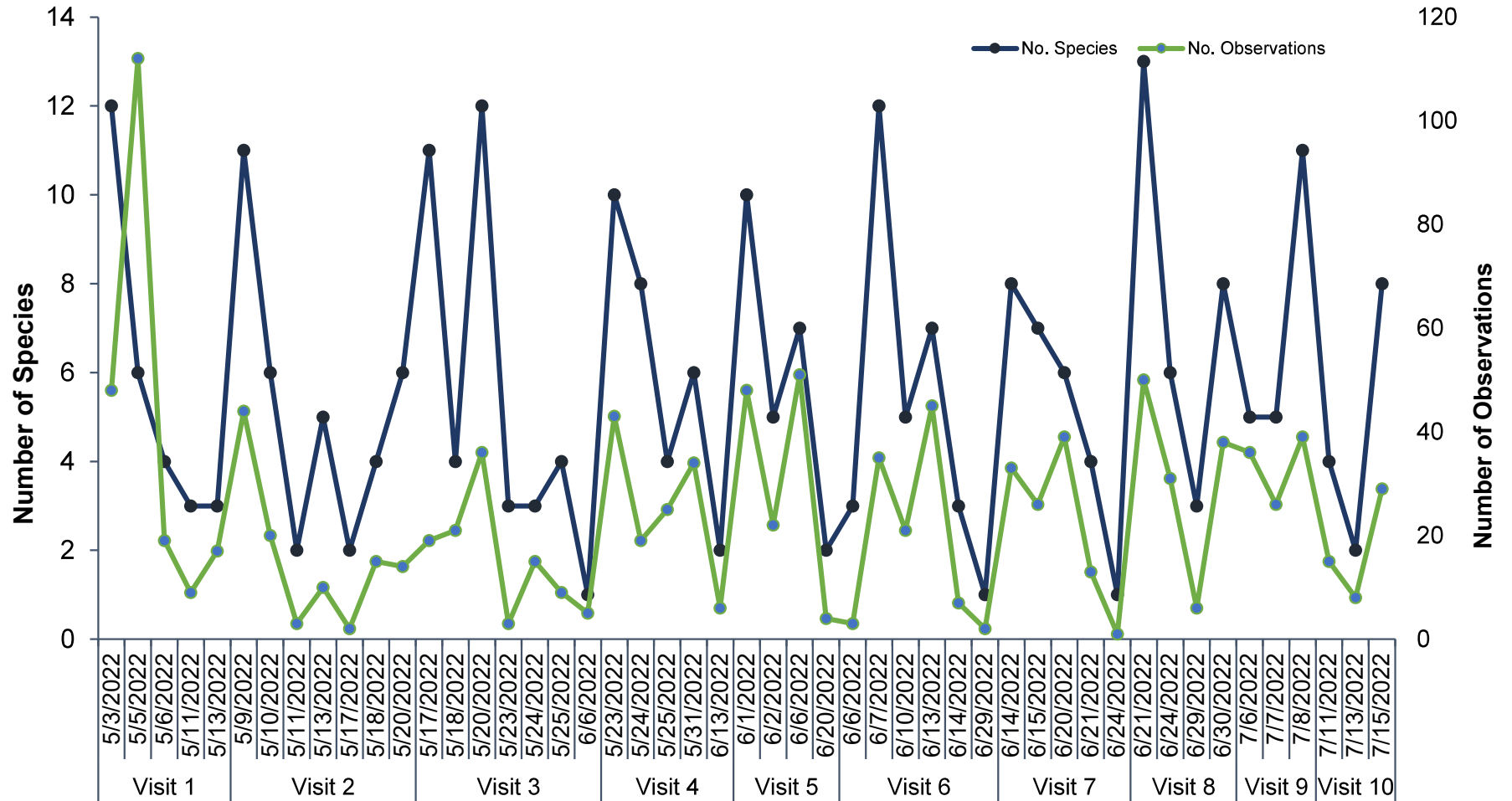

Figure 3. Summary of Species and Observations by Survey Date

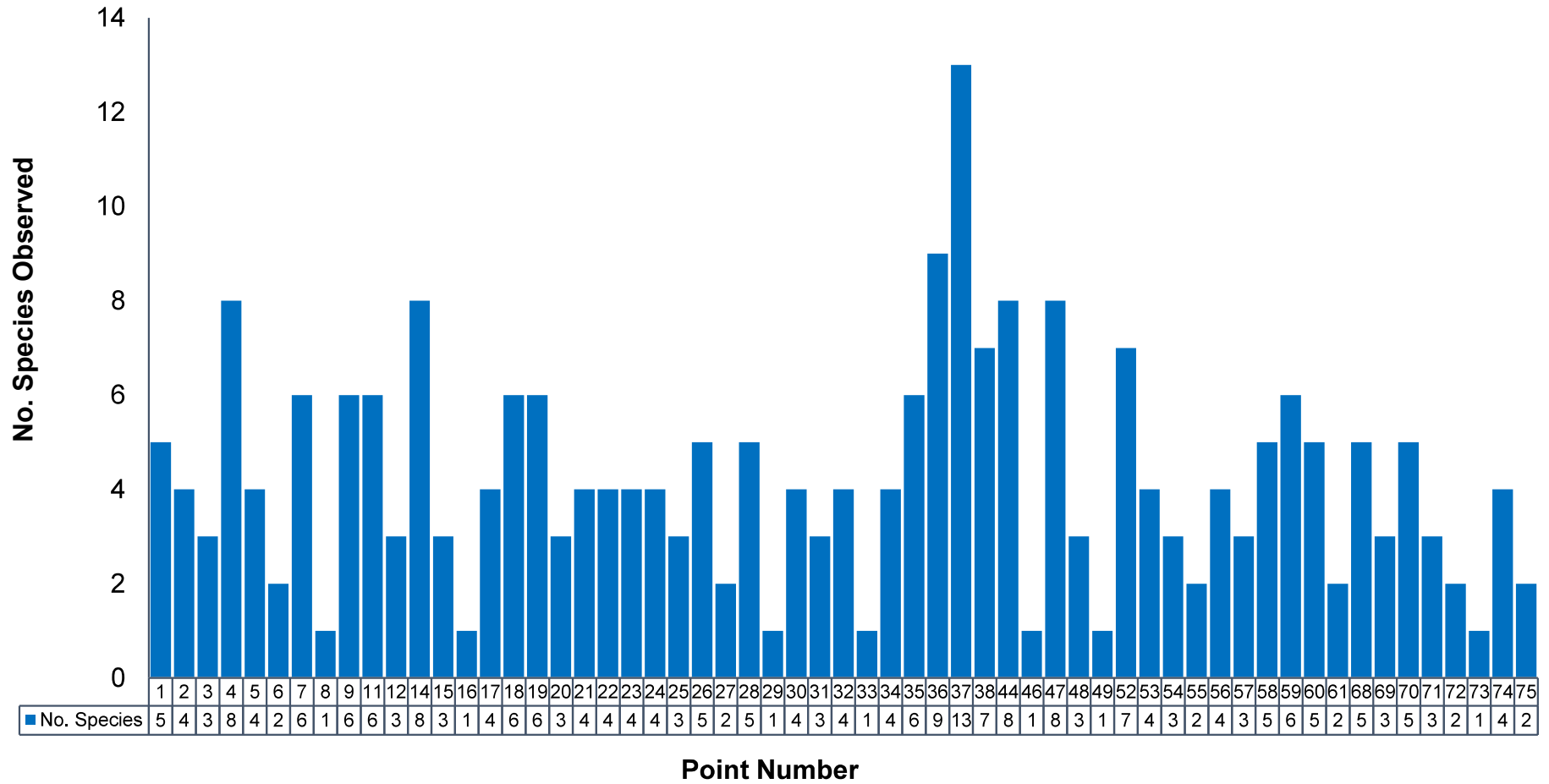

Figure 4. Number of Species Observed by Point

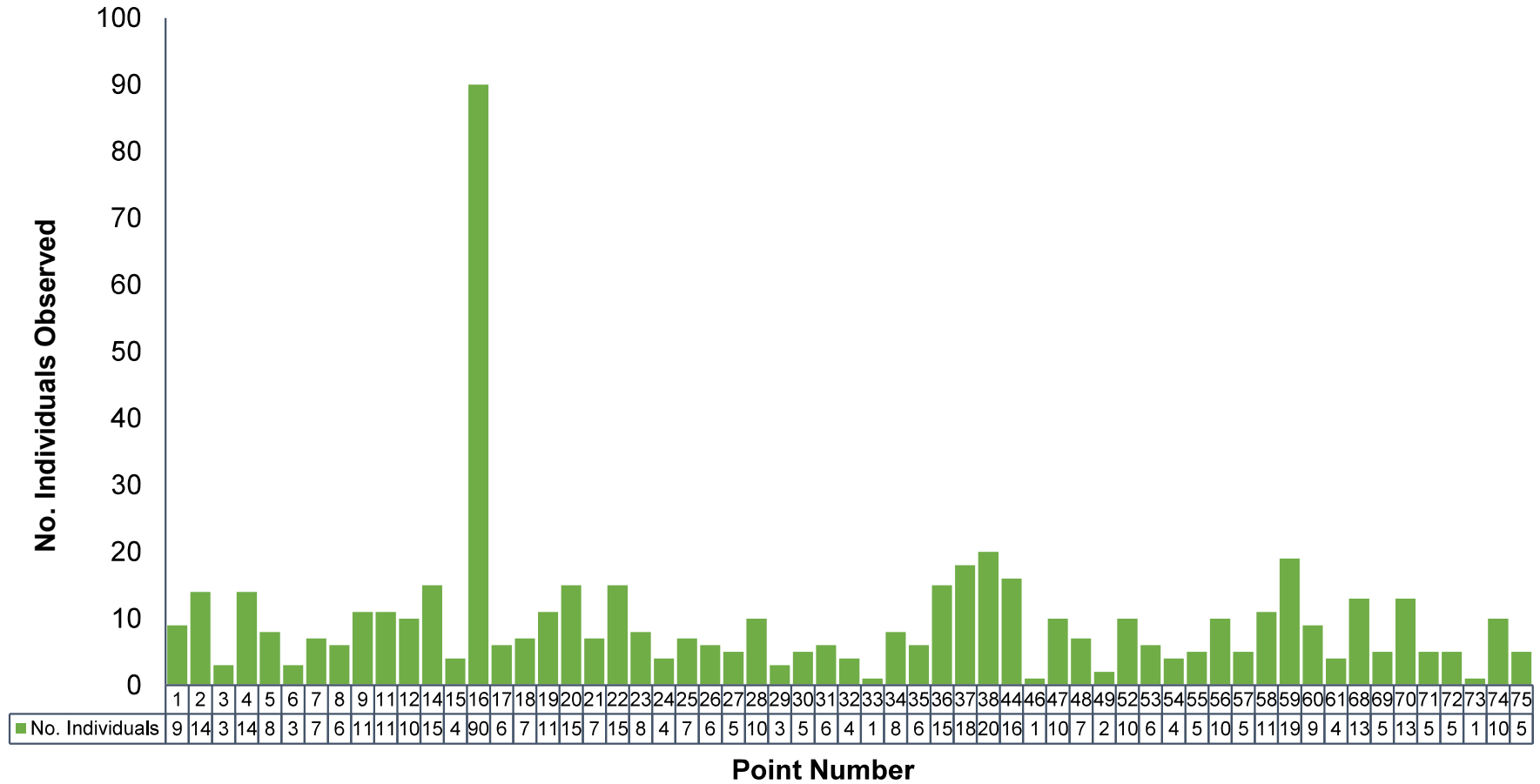
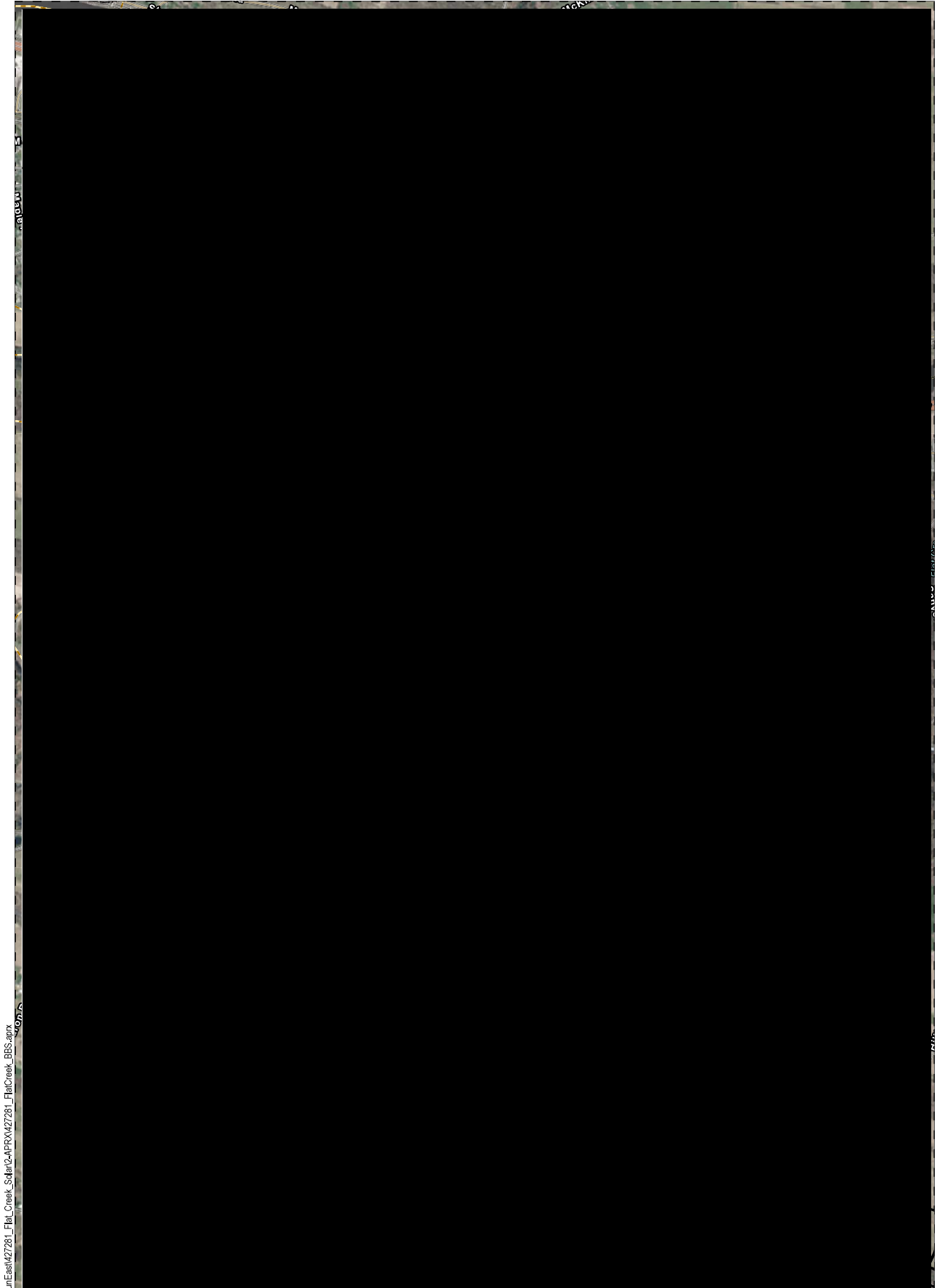

Figure 5. Number of Individuals Observed by Point.



\\map\byes\gis\arcgis\proj\PROJECTS\SunEast\427281_Flat_Creek_Solar\427281_Flat_Creek_Solar\427281_Flat_Creek_BBS.aprx
 DATA: TRC, NYS OITS GIS
 BASE MAP: ESRI WORLD IMAGERY

PROJECT AREA

- SURVEY AREA - ACCESS NOT OBTAINED
- SURVEY AREA - ACCESS OBTAINED

SURVEY LOCATIONS

- ACTIVE SURVEY LOCATION
- NOT SURVEYED - NO ACCESS
- REMOVED - CONVERTED TO ROWCROP
- VILLAGE BOUNDARY
- MUNICIPAL BOUNDARY
- COUNTY BOUNDARY

MAP LOCATION

OBSERVATIONS OF STATE-LISTED SPECIES

SUNEAUT FLAT CREEK SOLAR
MONTGOMERY COUNTY, NY

FIGURE 6 JULY 2022

MAP PRODUCED BY

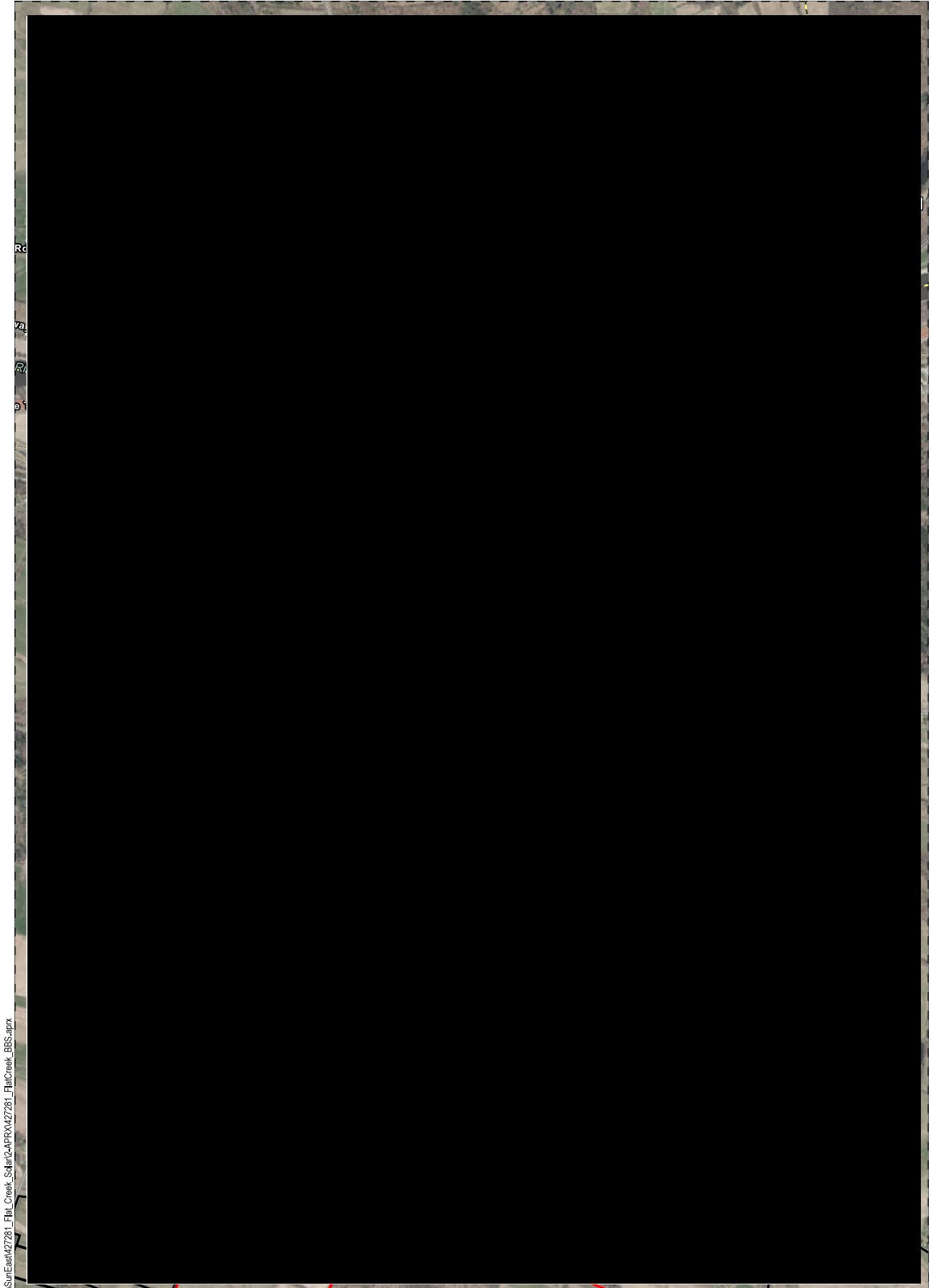

\\and\byes\gis\arcgispro\1-PROJECTS\SunEast\427281_Flat_Creek_Solar\427281_Flat_Creek_Solar_BBS.aprx
 DATA: TRC, NYS OITS GIS
 BASE MAP: ESRI WORLD IMAGERY

PROJECT AREA SURVEY AREA - ACCESS NOT OBTAINED SURVEY AREA - ACCESS OBTAINED	SURVEY LOCATIONS ACTIVE SURVEY LOCATION NOT SURVEYED - NO ACCESS MUNICIPAL BOUNDARY COUNTY BOUNDARY	MAP LOCATION 	 OBSERVATIONS OF STATE-LISTED SPECIES SUNEAST FLAT CREEK SOLAR MONTGOMERY COUNTY, NY FIGURE 6 JULY 2022 MAP PRODUCED BY
0 1,000 2,000 FEET			



\\andby\ees\gis\arcgis\proj\1-PROJ\EGIS\SunEast\427281_Flat_Creek_Solar\2-APR\427281_Flat_Creek_BBS.aprx
 DATA: TRC, NYS OITS GIS
 BASE MAP: ESRI WORLD IMAGERY

- PROJECT AREA**
- SURVEY AREA - ACCESS NOT OBTAINED
 - SURVEY AREA - ACCESS OBTAINED

- SURVEY LOCATIONS**
- ACTIVE SURVEY LOCATION
 - NOT SURVEYED - NO ACCESS

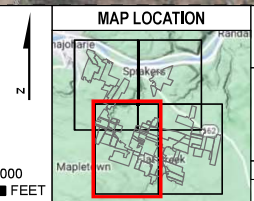
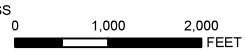



OBSERVATIONS OF STATE-LISTED SPECIES

SUNEAST FLAT CREEK SOLAR
MONTGOMERY COUNTY, NY

FIGURE 6 JULY 2022

MAP PRODUCED BY 

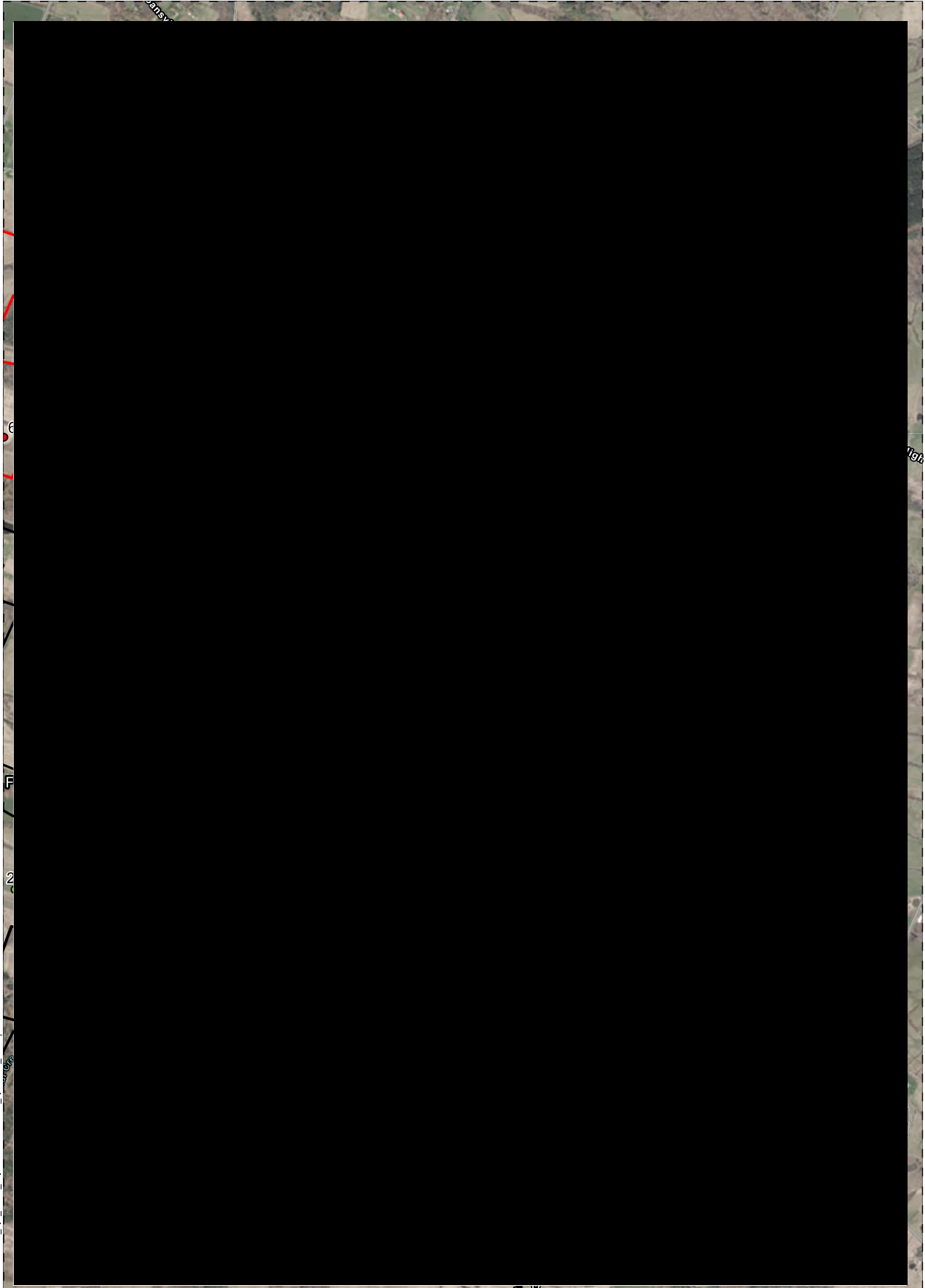

I:\map\byes\gis\arcgispro\1-PROJECTS\SunEast\427281_Flat_Creek_Solar\427281_Flat_Creek_Solar\427281_Flat_Creek_Solar_BBS.aprx
 DATA: TRC, NYS OITS GIS
 BASE MAP: ESRI WORLD IMAGERY

PROJECT AREA

- SURVEY AREA - ACCESS NOT OBTAINED
- SURVEY AREA - ACCESS OBTAINED

SURVEY LOCATIONS

- ACTIVE SURVEY LOCATION
- NOT SURVEYED - NO ACCESS
- REMOVED - CONVERTED TO ROWCROP
- MUNICIPAL BOUNDARY
- COUNTY BOUNDARY

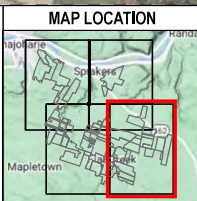
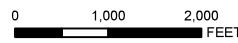



OBSERVATIONS OF STATE-LISTED SPECIES

SUN-EAST FLAT CREEK SOLAR
MONTGOMERY COUNTY, NY

FIGURE 6 JULY 2022

MAP PRODUCED BY 



Attachment A. Survey Data Forms
(Attached as a zipped file)



Attachment B. Photographs
(Attached as a zipped file)



Attachment C. GIS Shapefiles
(Attached as a zipped file)



Attachment D. eBird Data Table

Appendix A to New York State Department of Environmental Conservation Survey Protocol for State-listed Breeding Grassland Bird Species, March 2022

Data Table: Required fields for entering data into the New York State Breeding Bird Atlas
 Include all column headings below exactly as shown

Common Name	Genus	Species	Number observed	Species Comments	Location Name	Latitude	Longitude	Date	Start Time	State/Province	Country Code	Protocol	Number of Observers	Duration	All				Breeding code	
															observations reported?	Effort Distance	Effort area	Submission Comments		
Bobolink	Dolichonyx	oryzivorus	2		Flat Creek	42.8730526	-74.536919	5/13/2022	11:03	NY	US		1	5	Yes				C,S,T,H	
Bobolink	Dolichonyx	oryzivorus	2		Flat Creek	42.8730526	-74.536919	5/13/2022	11:03	NY	US		1	5	Yes				C,S,H	
Red-winged Blackbird	Agelaius	phoeniceus	1		Flat Creek	42.8730526	-74.536919	5/13/2022	11:04	NY	US		1	5	Yes				S,H	
Red-bellied Woodpecker	Melanerpes	carolinus	1		Flat Creek	42.8730526	-74.536919	5/13/2022	11:05	NY	US		1	5	Yes				None	
Wood Thrush	Hylocichla	mustelina	1		Flat Creek	42.8730526	-74.536919	5/13/2022	11:05	NY	US		1	5	Yes				S	
Bobolink	Dolichonyx	oryzivorus	1		Flat Creek	42.8730526	-74.536919	5/13/2022	11:02	NY	US		1	5	Yes				S,H	
Northern Cardinal	Cardinalis	cardinalis	1		Flat Creek	42.8473366	-74.502843	5/5/2022	11:10	NY	US		1	5	Yes				S	
Killdeer	Charadrius	vociferus	1		Flat Creek	42.8473366	-74.502843	5/5/2022	11:11	NY	US		1	5	Yes				F	
Chipping Sparrow	Spizella	passerina	1		Flat Creek	42.8473366	-74.502843	5/5/2022	11:11	NY	US		1	5	Yes				S	
Canada Goose	Branta	canadensis	5		Flat Creek	42.8473366	-74.502843	5/5/2022	11:12	NY	US		1	5	Yes				F	
European Starling	Sturnus	vulgaris	1		Flat Creek	42.8473366	-74.502843	5/5/2022	11:13	NY	US		1	5	Yes				F	
Blue Jay	Cyanocitta	cristata	1		Flat Creek	42.8473366	-74.502843	5/5/2022	11:13	NY	US		1	5	Yes				F,CF	
American Goldfinch	Spinus	tristis	2		Flat Creek	42.8529438	-74.515372	5/9/2022	10:36	NY	US		1	5	Yes				S	
Song Sparrow	Melospiza	melodia	1		Flat Creek	42.8529438	-74.515372	5/9/2022	10:37	NY	US		1	5	Yes				S	
Yellow Warbler	Setophaga	petechia	1		Flat Creek	42.8529438	-74.515372	5/9/2022	10:37	NY	US		1	5	Yes				S	
Red-winged Blackbird	Agelaius	phoeniceus	8		Flat Creek	42.8529438	-74.515372	5/9/2022	10:36	NY	US		1	5	Yes				S	
American Goldfinch	Spinus	tristis	1		Flat Creek	42.8346506	-74.507005	5/18/2022	13:55	NY	US		1	5	Yes				None	
Bobolink	Dolichonyx	oryzivorus	1		Flat Creek	42.8346506	-74.507005	5/18/2022	13:54	NY	US		1	5	Yes				S,H	
Song Sparrow	Melospiza	melodia	1		Flat Creek	42.8346506	-74.507005	5/18/2022	13:54	NY	US		1	5	Yes				S,H	
Common Yellowthroat	Geothlypis	trichas	1		Flat Creek	42.8346506	-74.507005	5/18/2022	13:55	NY	US		1	5	Yes				S	
American Robin	Turdus	migratorius	1		Flat Creek	42.8452272	-74.474752	7/11/2022	10:41	NY	US		1	5	Yes				S,H	
Eastern Meadowlark	Sturnella	magna	2		Flat Creek	42.8452272	-74.474752	7/11/2022	10:41	NY	US		1	5	Yes				S,H	
Red-winged Blackbird	Agelaius	phoeniceus	4		Flat Creek	42.8452272	-74.474752	7/11/2022	10:42	NY	US		1	5	Yes				S,H	
Song Sparrow	Melospiza	melodia	1		Flat Creek	42.8452272	-74.474752	7/11/2022	10:43	NY	US		1	5	Yes				S,H	
Savannah Sparrow	Passerculus	sandwichensis	1		Flat Creek	42.8452272	-74.474752	7/11/2022	10:43	NY	US		1	5	Yes				S,H	
Savannah Sparrow	Passerculus	sandwichensis	1		Flat Creek	42.8821914	-74.528094	5/6/2022	12:15	NY	US		1	5	Yes				H	
Song Sparrow	Melospiza	melodia	1		Flat Creek	42.8821914	-74.528094	5/6/2022	12:16	NY	US		1	5	Yes				S	
Bobolink	Dolichonyx	oryzivorus	1		Flat Creek	42.8821914	-74.528094	5/6/2022	12:17	NY	US		1	5	Yes				S	
Red-winged Blackbird	Agelaius	phoeniceus	1		Flat Creek	42.8821914	-74.528094	5/6/2022	12:17	NY	US		1	5	Yes				F	
Red-winged Blackbird	Agelaius	phoeniceus	11		Flat Creek	42.8609196	-74.537843	6/21/2022	10:44	NY	US		1	5	Yes				P,S,H	
Veery	Catharus	fuscescens	1		Flat Creek	42.8609196	-74.537843	6/21/2022	10:45	NY	US		1	5	Yes				S,H	
Common Yellowthroat	Geothlypis	trichas	1		Flat Creek	42.8609196	-74.537843	6/21/2022	10:46	NY	US		1	5	Yes				S,H	
Song Sparrow	Melospiza	melodia	1		Flat Creek	42.8609196	-74.537843	6/21/2022	10:46	NY	US		1	5	Yes				S,H	
American Crow	Corvus	brachyrhynchos	1		Flat Creek	42.8609196	-74.537843	6/21/2022	10:46	NY	US		1	5	Yes				None	
Common Raven	Corvus	corax	1		Flat Creek	42.8609196	-74.537843	6/21/2022	10:47	NY	US		1	5	Yes				None	
Rock Pigeon	Columba	livia	1		Flat Creek	42.8609196	-74.537843	6/21/2022	10:48	NY	US		1	5	Yes				H	
Common Yellowthroat	Geothlypis	trichas	1		Flat Creek	42.8650639	-74.541705	7/8/2022	11:30	NY	US		1	5	Yes				S,H	
Song Sparrow	Melospiza	melodia	1		Flat Creek	42.8650639	-74.541705	7/8/2022	11:31	NY	US		1	5	Yes				S,H	
Gray Catbird	Dumetella	carolinensis	1		Flat Creek	42.8650639	-74.541705	7/8/2022	11:31	NY	US		1	5	Yes				S,H	
Common Yellowthroat	Geothlypis	trichas	1		Flat Creek	42.8650639	-74.541705	7/8/2022	11:32	NY	US		1	5	Yes				S,H	
Willow Flycatcher	Empidonax	trillii	1		Flat Creek	42.8650639	-74.541705	7/8/2022	11:32	NY	US		1	5	Yes				S,H	
Black-capped Chickadee	Poecile	atricapillus	1		Flat Creek	42.8650639	-74.541705	7/8/2022	11:32	NY	US		1	5	Yes				H	
Red-winged Blackbird	Agelaius	phoeniceus	1		Flat Creek	42.8650639	-74.541705	7/8/2022	11:33	NY	US		1	5	Yes				S,H	
Cedar Waxwing	Bombycilla	cedrorum	1		Flat Creek	42.8650639	-74.541705	7/8/2022	11:33	NY	US		1	5	Yes				H	
Field Sparrow	Spizella	pusilla	1		Flat Creek	42.8650639	-74.541705	7/8/2022	11:33	NY	US		1	5	Yes				S,H	
American Crow	Corvus	brachyrhynchos	1		Flat Creek	42.8303967	-74.487955	6/21/2022	9:50	NY	US		1	5	Yes				None	
Common Yellowthroat	Geothlypis	trichas	1		Flat Creek	42.8303967	-74.487955	6/21/2022	9:51	NY	US		1	5	Yes				S,H	
House Wren	Troglodytes	aedon	1		Flat Creek	42.8303967	-74.487955	6/21/2022	9:51	NY	US		1	5	Yes				S,H	
Song Sparrow	Melospiza	melodia	1		Flat Creek	42.8303967	-74.487955	6/21/2022	9:51	NY	US		1	5	Yes				S,H	
Ovenbird	Seiurus	aurocapilla	1		Flat Creek	42.8303967	-74.487955	6/21/2022	9:52	NY	US		1	5	Yes				S,H	
Red-tailed Hawk	Buteo	jamaicensis	1		Flat Creek	42.8303967	-74.487955	6/21/2022	9:52	NY	US		1	5	Yes				H	
Blue Jay	Cyanocitta	cristata	1		Flat Creek	42.8303967	-74.487955	6/21/2022	9:52	NY	US		1	5	Yes				H	
Eastern Phoebe	Sayornis	phoebe	1		Flat Creek	42.8303967	-74.487955	6/21/2022	9:53	NY	US		1	5	Yes				S	

Black-capped Chickadee	Poecile	atricapillus	1	Flat Creek	42.8303967	-74.487955	6/21/2022	9:53 NY	US	1	5	Yes	H	
Savannah Sparrow	Passerculus	sandwichensis	1	Flat Creek	42.8303967	-74.487955	6/21/2022	9:50 NY	US	1	5	Yes	H	
Gray Catbird	Dumetella	carolinensis	1	Flat Creek	42.8889414	-74.497891	7/11/2022	13:49 NY	US	1	5	Yes	H	
Red-eyed Vireo	Vireo	olivaceus	1	Flat Creek	42.8889414	-74.497891	7/11/2022	13:49 NY	US	1	5	Yes	S,H	
Downy Woodpecker	Picoides	pubescens	1	Flat Creek	42.8889414	-74.497891	7/11/2022	13:49 NY	US	1	5	Yes	H	
American Goldfinch	Spinus	tristis	1	Flat Creek	42.8889414	-74.497891	7/11/2022	13:50 NY	US	1	5	Yes	F	
Song Sparrow	Melospiza	melodia	1	Flat Creek	42.8889414	-74.497891	7/11/2022	13:50 NY	US	1	5	Yes	S,H	
Red-bellied Woodpecker	Melanerpes	carolinus	1	Flat Creek	42.8889414	-74.497891	7/11/2022	13:50 NY	US	1	5	Yes	H	
Northern Flicker	Colaptes	auratus	1	Flat Creek	42.8889414	-74.497891	7/11/2022	13:51 NY	US	1	5	Yes	H	
Common Yellowthroat	Geothlypis	trichas	1	Flat Creek	42.8889414	-74.497891	7/11/2022	13:51 NY	US	1	5	Yes	S,H	
Blue Jay	Cyanocitta	cristata	2	Flat Creek	42.8889414	-74.497891	7/11/2022	13:52 NY	US	1	5	Yes	H	
Brown Thrasher	Toxostoma	rufum	1	Flat Creek	42.8525337	-74.544537	5/9/2022	12:43 NY	US	1	5	Yes	S,H	
Bobolink	Dolichonyx	oryzivorus	1	Flat Creek	42.8525337	-74.544537	5/9/2022	12:44 NY	US	1	5	Yes	S	
Song Sparrow	Melospiza	melodia	1	Flat Creek	42.8525337	-74.544537	5/9/2022	12:44 NY	US	1	5	Yes	S,H	
Red-winged Blackbird	Agelaius	phoeniceus	3	Flat Creek	42.8525337	-74.544537	5/9/2022	12:45 NY	US	1	5	Yes	F,S,H	
Bobolink	Dolichonyx	oryzivorus	3	Flat Creek	42.8545059	-74.537119	6/1/2022	12:17 NY	US	1	5	Yes	C,S,H	
Alder Flycatcher	Empidonax	alnorum	1	Flat Creek	42.8545059	-74.537119	6/1/2022	12:17 NY	US	1	5	Yes	S,H	
Red-winged Blackbird	Agelaius	phoeniceus	4	Flat Creek	42.8545059	-74.537119	6/1/2022	12:18 NY	US	1	5	Yes	S	
Eastern Meadowlark	Sturnella	magna	1	Flat Creek	42.8545059	-74.537119	6/1/2022	12:19 NY	US	1	5	Yes	H	
Killdeer	Charadrius	vociferus	1	Flat Creek	42.8545059	-74.537119	6/1/2022	12:19 NY	US	1	5	Yes	H	
American Crow	Corvus	brachyrhynchus	1	Flat Creek	42.8545059	-74.537119	6/1/2022	12:20 NY	US	1	5	Yes	None	
Great Blue Heron	Ardea	herodias	1	Flat Creek	42.8545059	-74.537119	6/1/2022	12:20 NY	US	1	5	Yes	F	
Song Sparrow	Melospiza	melodia	1	Flat Creek	42.8545059	-74.537119	6/1/2022	12:21 NY	US	1	5	Yes	S,H	
Song Sparrow	Melospiza	melodia	1	Flat Creek	42.8578077	-74.545434	5/9/2022	12:09 NY	US	1	5	Yes	S,H	
Bobolink	Dolichonyx	oryzivorus	1	Flat Creek	42.8578077	-74.545434	5/9/2022	12:09 NY	US	1	5	Yes	C,S,H	
American Goldfinch	Spinus	tristis	2	Flat Creek	42.8578077	-74.545434	5/9/2022	12:10 NY	US	1	5	Yes	F	
Wilson's Snipe	Gallinago	delicata	1	Flat Creek	42.8592901	-74.518147	5/9/2022	NY	US	1	5	Yes		
Gray Catbird	Dumetella	carolinensis	1	Flat Creek	42.8877581	-74.554178	6/20/2022	13:45 NY	US	1	5	Yes	S,H	
Red-winged Blackbird	Agelaius	phoeniceus	1	Flat Creek	42.8877581	-74.554178	6/20/2022	13:46 NY	US	1	5	Yes	None	
Blue Jay	Cyanocitta	cristata	1	Flat Creek	42.8877581	-74.554178	6/20/2022	13:46 NY	US	1	5	Yes	None	
American Goldfinch	Spinus	tristis	1	Flat Creek	42.8877581	-74.554178	6/20/2022	13:46 NY	US	1	5	Yes	F	
Savannah Sparrow	Passerculus	sandwichensis	1	Flat Creek	42.8877581	-74.554178	6/20/2022	13:47 NY	US	1	5	Yes	S,H	
Eastern Wood-Pewee	Contopus	virens	1	Flat Creek	42.8877581	-74.554178	6/20/2022	13:47 NY	US	1	5	Yes	S,H	
Indigo Bunting	Passerina	cyanea	1	Flat Creek	42.8877581	-74.554178	6/20/2022	13:48 NY	US	1	5	Yes	S,H	
Common Yellowthroat	Geothlypis	trichas	1	Flat Creek	42.8877581	-74.554178	6/20/2022	13:48 NY	US	1	5	Yes	S,H	
Song Sparrow	Melospiza	melodia	1	Flat Creek	42.8877581	-74.554178	6/20/2022	13:48 NY	US	1	5	Yes	S,H	
Red-winged Blackbird	Agelaius	phoeniceus	2	Flat Creek	42.8877581	-74.554178	6/20/2022	13:49 NY	US	1	5	Yes	F	
Warbling Vireo	Vireo	gilvus	1	Flat Creek	42.8877581	-74.554178	6/20/2022	13:50 NY	US	1	5	Yes	S,H	
Eastern Bluebird	Sialia	sialis	1	Flat Creek	42.8609771	-74.537792	5/17/2022	NY	US	1	5	Yes		
Savannah Sparrow	Passerculus	sandwichensis	2	Flat Creek	42.850076	-74.465079	6/30/2022	9:39 NY	US	1	5	Yes	S,H	
Eastern Meadowlark	Sturnella	magna	2	Flat Creek	42.850076	-74.465079	6/30/2022	9:40 NY	US	1	5	Yes	S,H	
Savannah Sparrow	Passerculus	sandwichensis	1	Flat Creek	42.850076	-74.465079	6/30/2022	9:39 NY	US	1	5	Yes	S,H	
American Crow	Corvus	brachyrhynchus	3	Flat Creek	42.850076	-74.465079	6/30/2022	9:40 NY	US	1	5	Yes	None	
Song Sparrow	Melospiza	melodia	1	Flat Creek	42.850076	-74.465079	6/30/2022	9:40 NY	US	1	5	Yes	S,H	
Common Yellowthroat	Geothlypis	trichas	1	Flat Creek	42.850076	-74.465079	6/30/2022	9:41 NY	US	1	5	Yes	S,H	
Killdeer	Charadrius	vociferus	1	Flat Creek	42.850076	-74.465079	6/30/2022	9:41 NY	US	1	5	Yes	H	
Red-winged Blackbird	Agelaius	phoeniceus	1	Flat Creek	42.850076	-74.465079	6/30/2022	9:42 NY	US	1	5	Yes	S	
American Robin	Turdus	migratorius	1	Flat Creek	42.850076	-74.465079	6/30/2022	9:42 NY	US	1	5	Yes	S,H	
Common Yellowthroat	Geothlypis	trichas	1	Flat Creek	42.8734554	-74.541127	5/13/2022	11:16 NY	US	1	5	Yes	S,H	
Bobolink	Dolichonyx	oryzivorus	2	Flat Creek	42.8734554	-74.541127	5/13/2022	11:15 NY	US	1	5	Yes	C,S,H	
Common Yellowthroat	Geothlypis	trichas	1	Flat Creek	42.8734554	-74.541127	5/13/2022	11:15 NY	US	1	5	Yes	S	
Savannah Sparrow	Passerculus	sandwichensis	1	Flat Creek	42.8734554	-74.541127	5/13/2022	11:16 NY	US	1	5	Yes	H	
Bobolink	Dolichonyx	oryzivorus	4	Three males chasing one female	Flat Creek	42.8734554	-74.541127	5/13/2022	11:17 NY	US	1	5	Yes	C,P,S,T,H
Song Sparrow	Melospiza	melodia	1	Flat Creek	42.8734554	-74.541127	5/13/2022	11:17 NY	US	1	5	Yes	S	
Ovenbird	Seiurus	auropilla	1	Flat Creek	42.8734554	-74.541127	5/13/2022	11:18 NY	US	1	5	Yes	S,H	
Common Yellowthroat	Geothlypis	trichas	1	Flat Creek	42.8465295	-74.523566	5/23/2022	12:04 NY	US	1	5	Yes	S,H	
Baltimore Oriole	Icterus	galbula	1	Flat Creek	42.8465295	-74.523566	5/23/2022	12:01 NY	US	1	5	Yes	S,H	
Red-winged Blackbird	Agelaius	phoeniceus	7	Flat Creek	42.8465295	-74.523566	5/23/2022	12:01 NY	US	1	5	Yes	S	
Least Flycatcher	Empidonax	minimus	1	Flat Creek	42.8465295	-74.523566	5/23/2022	12:01 NY	US	1	5	Yes	S,H	
Warbling Vireo	Vireo	gilvus	1	Flat Creek	42.8465295	-74.523566	5/23/2022	12:02 NY	US	1	5	Yes	S,H	
Northern Cardinal	Cardinalis	cardinalis	1	Flat Creek	42.8465295	-74.523566	5/23/2022	12:02 NY	US	1	5	Yes	S,H	
Yellow Warbler	Setophaga	petechia	1	Flat Creek	42.8465295	-74.523566	5/23/2022	12:03 NY	US	1	5	Yes	S,H	
American Robin	Turdus	migratorius	1	Flat Creek	42.8465295	-74.523566	5/23/2022	12:04 NY	US	1	5	Yes	S	
American Pipit	Anthus	rubescens	1	Flat Creek	42.8508	-74.502357	5/10/2022	NY	US	1	5	Yes		
American Pipit	Anthus	rubescens	1	Flat Creek	42.8804926	-74.532537	5/6/2022	NY	US	1	5	Yes		
Northern Cardinal	Cardinalis	cardinalis	1	Flat Creek	42.8847833	-74.497308	5/5/2022	13:06 NY	US	1	5	Yes	S	
American Goldfinch	Spinus	tristis	1	Flat Creek	42.8847833	-74.497308	5/5/2022	13:06 NY	US	1	5	Yes	F	
Red-tailed Hawk	Buteo	jamaicensis	1	Flat Creek	42.8847833	-74.497308	5/5/2022	13:07 NY	US	1	5	Yes	F	

Song Sparrow	Melospiza	melodia	1	Flat Creek	42.8847833	-74.497308	5/5/2022	13:08	NY	US	1	5	Yes	S
Chipping Sparrow	Spizella	passerina	1	Flat Creek	42.8847833	-74.497308	5/5/2022	13:08	NY	US	1	5	Yes	S
Northern Flicker	Colaptes	auratus	1	Flat Creek	42.8847833	-74.497308	5/5/2022	13:08	NY	US	1	5	Yes	None
Song Sparrow	Melospiza	melodia	1	Flat Creek	42.8847758	-74.497318	7/11/2022	14:14	NY	US	1	5	Yes	S,H
Indigo Bunting	Passerina	cyanea	1	Flat Creek	42.8847758	-74.497318	7/11/2022	14:15	NY	US	1	5	Yes	F
Scarlet Tanager	Piranga	olivacea	1	Flat Creek	42.8847758	-74.497318	7/11/2022	14:16	NY	US	1	5	Yes	H
Song Sparrow	Melospiza	melodia	1	Flat Creek	42.8847758	-74.497318	7/11/2022	14:16	NY	US	1	5	Yes	F
American Goldfinch	Spinus	tristis	1	Flat Creek	42.8847758	-74.497318	7/11/2022	14:17	NY	US	1	5	Yes	H
Cedar Waxwing	Bombycilla	cedrorum	1	Flat Creek	42.8847758	-74.497318	7/11/2022	14:17	NY	US	1	5	Yes	H
American Robin	Turdus	migratorius	1	Flat Creek	42.8847758	-74.497318	7/11/2022	14:17	NY	US	1	5	Yes	H
Brown-headed Cowbird	Molothrus	ater	1	Flat Creek	42.8592984	-74.518186	5/17/2022		NY	US	1	5	Yes	
Brown-headed Cowbird	Molothrus	ater	1	Flat Creek	42.8514057	-74.532759	6/29/2022		NY	US	1	5	Yes	
Brown-headed Cowbird	Molothrus	ater	1	Flat Creek	42.8512448	-74.532825	5/11/2022		NY	US	1	5	Yes	
Brown-headed Cowbird	Molothrus	ater	1	Flat Creek	42.8525011	-74.544514	5/23/2022		NY	US	1	5	Yes	
Brown-headed Cowbird	Molothrus	ater	1	Flat Creek	42.8928671	-74.548257	6/29/2022		NY	US	1	5	Yes	
Brown-headed Cowbird	Molothrus	ater	1	Flat Creek	42.8821849	-74.528098	5/13/2022		NY	US	1	5	Yes	
Brown-headed Cowbird	Molothrus	ater	1	Flat Creek	42.8525337	-74.544537	5/9/2022		NY	US	1	5	Yes	
Swamp Sparrow	Melospiza	georgiana	1	Flat Creek	42.8569885	-74.539573	7/15/2022	13:31	NY	US	1	5	Yes	S,H
Song Sparrow	Melospiza	melodia	1	Flat Creek	42.8569885	-74.539573	7/15/2022	13:31	NY	US	1	5	Yes	S,H
Red-winged Blackbird	Agelaius	phoeniceus	3	Flat Creek	42.8569885	-74.539573	7/15/2022	13:32	NY	US	1	5	Yes	H
American Robin	Turdus	migratorius	1	Flat Creek	42.8569885	-74.539573	7/15/2022	13:32	NY	US	1	5	Yes	S,H
Great Crested Flycatcher	Myiarchus	crinitus	1	Flat Creek	42.8569885	-74.539573	7/15/2022	13:33	NY	US	1	5	Yes	S,H
Eastern Meadowlark	Sturnella	magna	1	Flat Creek	42.8453553	-74.471554	7/6/2022	9:27	NY	US	1	5	Yes	S,H
Savannah Sparrow	Passerculus	sandwichensis	2	Flat Creek	42.8453553	-74.471554	7/6/2022	9:25	NY	US	1	5	Yes	S,H
Song Sparrow	Melospiza	melodia	1	Flat Creek	42.8453553	-74.471554	7/6/2022	9:25	NY	US	1	5	Yes	S,H
Eastern Meadowlark	Sturnella	magna	1	Flat Creek	42.8453553	-74.471554	7/6/2022	9:25	NY	US	1	5	Yes	S,H
Gray Catbird	Dumetella	carolinensis	1	Flat Creek	42.8453553	-74.471554	7/6/2022	9:25	NY	US	1	5	Yes	S,H
American Crow	Corvus	brachyrhynchos	1	Flat Creek	42.8453553	-74.471554	7/6/2022	9:26	NY	US	1	5	Yes	None
Common Yellowthroat	Geothlypis	trichas	1	Flat Creek	42.8453553	-74.471554	7/6/2022	9:27	NY	US	1	5	Yes	S,H
Wood Thrush	Hylocichla	mustelina	1	Flat Creek	42.8453553	-74.471554	7/6/2022	9:27	NY	US	1	5	Yes	S,H
American Robin	Turdus	migratorius	1	Flat Creek	42.8453553	-74.471554	7/6/2022	9:28	NY	US	1	5	Yes	None
Yellow Warbler	Setophaga	petechia	1	Flat Creek	42.8453553	-74.471554	7/6/2022	9:28	NY	US	1	5	Yes	S,H
Eastern Towhee	Pipilo	erythrophthalmi	1	Flat Creek	42.8506741	-74.52967	7/13/2022	13:08	NY	US	1	5	Yes	S,H
Gray Catbird	Dumetella	carolinensis	1	Flat Creek	42.8506741	-74.52967	7/13/2022	13:09	NY	US	1	5	Yes	S,H
Mourning Dove	Zenaidra	macroura	2	Flat Creek	42.8506741	-74.52967	7/13/2022	13:09	NY	US	1	5	Yes	C, None
European Starling	Sturnus	vulgaris	10	Flat Creek	42.8506741	-74.52967	7/13/2022	13:10	NY	US	1	5	Yes	None
Song Sparrow	Melospiza	melodia	1	Flat Creek	42.8506741	-74.52967	7/13/2022	13:11	NY	US	1	5	Yes	S,H
Cedar Waxwing	Bombycilla	cedrorum	1	Flat Creek	42.8506741	-74.52967	7/13/2022	13:11	NY	US	1	5	Yes	S,H
Savannah Sparrow	Passerculus	sandwichensis	1	Flat Creek	42.8455873	-74.497108	6/2/2022	9:09	NY	US	1	5	Yes	S,H
Common Yellowthroat	Geothlypis	trichas	1	Flat Creek	42.8455873	-74.497108	6/2/2022	9:10	NY	US	1	5	Yes	S,H
Willow Flycatcher	Empidonax	trillii	1	Flat Creek	42.8455873	-74.497108	6/2/2022	9:11	NY	US	1	5	Yes	S,H
Song Sparrow	Melospiza	melodia	1	Flat Creek	42.8455873	-74.497108	6/2/2022	9:11	NY	US	1	5	Yes	S,H
American Robin	Turdus	migratorius	1	Flat Creek	42.8455873	-74.497108	6/2/2022	9:12	NY	US	1	5	Yes	S,H
Savannah Sparrow	Passerculus	sandwichensis	1	Flat Creek	42.8455873	-74.497108	6/2/2022	9:13	NY	US	1	5	Yes	S,H
Red-winged Blackbird	Agelaius	phoeniceus	2	Flat Creek	42.8455873	-74.497108	6/2/2022	9:13	NY	US	1	5	Yes	S
American Crow	Corvus	brachyrhynchos	1	Flat Creek	42.8455873	-74.497108	6/2/2022	9:13	NY	US	1	5	Yes	None
White-breasted Nuthatch	Sitta	carolinensis	1	Flat Creek	42.8650646	-74.54172	6/30/2022		NY	US	1	5	Yes	
White-breasted Nuthatch	Sitta	carolinensis	1	Flat Creek	42.8889684	-74.497891	6/15/2022		NY	US	1	5	Yes	
Eastern Wood-Pewee	Contopus	virens	1	Flat Creek	42.8493638	-74.459294	7/11/2022	12:13	NY	US	1	5	Yes	S,H
Gray Catbird	Dumetella	carolinensis	1	Flat Creek	42.8493638	-74.459294	7/11/2022	12:13	NY	US	1	5	Yes	S,H
Common Yellowthroat	Geothlypis	trichas	1	Flat Creek	42.8493638	-74.459294	7/11/2022	12:14	NY	US	1	5	Yes	S,H
Savannah Sparrow	Passerculus	sandwichensis	1	Flat Creek	42.8493638	-74.459294	7/11/2022	12:14	NY	US	1	5	Yes	H
Eastern Kingbird	Tyrannus	tyrannus	1	Flat Creek	42.8493638	-74.459294	7/11/2022	12:15	NY	US	1	5	Yes	H
Savannah Sparrow	Passerculus	sandwichensis	1	Flat Creek	42.847844	-74.495711	5/5/2022	11:42	NY	US	1	5	Yes	S
Song Sparrow	Melospiza	melodia	1	Flat Creek	42.847844	-74.495711	5/5/2022	11:42	NY	US	1	5	Yes	S
Red-winged Blackbird	Agelaius	phoeniceus	1	Flat Creek	42.847844	-74.495711	5/5/2022	11:42	NY	US	1	5	Yes	S
American Kestrel	Falco	sparverius	1	Flat Creek	42.847844	-74.495711	5/5/2022	11:43	NY	US	1	5	Yes	F
Chipping Sparrow	Spizella	passerina	1	Flat Creek	42.847844	-74.495711	5/5/2022	11:44	NY	US	1	5	Yes	S
Common Yellowthroat	Geothlypis	trichas	1	Flat Creek	42.847873	-74.495652	6/7/2022	13:06	NY	US	1	5	Yes	S,H
Song Sparrow	Melospiza	melodia	1	Flat Creek	42.847873	-74.495652	6/7/2022	13:06	NY	US	1	5	Yes	S,H
Willow Flycatcher	Empidonax	trillii	1	Flat Creek	42.847873	-74.495652	6/7/2022	13:07	NY	US	1	5	Yes	S,H
Red-winged Blackbird	Agelaius	phoeniceus	1	Flat Creek	42.847873	-74.495652	6/7/2022	13:07	NY	US	1	5	Yes	None
Common Yellowthroat	Geothlypis	trichas	1	Flat Creek	42.847873	-74.495652	6/7/2022	13:08	NY	US	1	5	Yes	S,H
Yellow Warbler	Setophaga	petechia	1	Flat Creek	42.847873	-74.495652	6/7/2022	13:08	NY	US	1	5	Yes	S,H
American Goldfinch	Spinus	tristis	1	Flat Creek	42.8734649	-74.541121	6/30/2022	12:42	NY	US	1	5	Yes	None
Gray Catbird	Dumetella	carolinensis	1	Flat Creek	42.8734649	-74.541121	6/30/2022	12:40	NY	US	1	5	Yes	S,H
Song Sparrow	Melospiza	melodia	1	Flat Creek	42.8734649	-74.541121	6/30/2022	12:42	NY	US	1	5	Yes	S,H
Tufted Titmouse	Baeolophus	bicolor	1	Flat Creek	42.8734649	-74.541121	6/30/2022	12:40	NY	US	1	5	Yes	H
Mourning Dove	Zenaidra	macroura	1	Flat Creek	42.8734649	-74.541121	6/30/2022	12:41	NY	US	1	5	Yes	None

Common Yellowthroat	Geothlypis	trichas	1	Flat Creek	42.8734649	-74.541121	6/30/2022	12:41 NY	US	1	5	Yes	S,H
Northern Cardinal	Cardinalis	cardinalis	1	Flat Creek	42.8734649	-74.541121	6/30/2022	12:42 NY	US	1	5	Yes	S,H
Great Crested Flycatcher	Myiarchus	crinitus	1	Flat Creek	42.8734649	-74.541121	6/30/2022	12:43 NY	US	1	5	Yes	S,H
Indigo Bunting	Passerina	cyanea	1	Flat Creek	42.8734649	-74.541121	6/30/2022	12:44 NY	US	1	5	Yes	S,H
Bobolink	Dolichonyx	oryzivorus	1	Flat Creek	42.8734649	-74.541121	6/30/2022	12:44 NY	US	1	5	Yes	H
Indigo Bunting	Passerina	cyanea	1	Flat Creek	42.8784334	-74.536664	6/14/2022	11:36 NY	US	1	5	Yes	S,H
Song Sparrow	Melospiza	melodia	1	Flat Creek	42.8784334	-74.536664	6/14/2022	11:34 NY	US	1	5	Yes	S,H
Common Yellowthroat	Geothlypis	trichas	1	Flat Creek	42.8784334	-74.536664	6/14/2022	11:34 NY	US	1	5	Yes	S,H
Gray Catbird	Dumetella	carolinensis	1	Flat Creek	42.8784334	-74.536664	6/14/2022	11:35 NY	US	1	5	Yes	S,H
Blue-winged Warbler	Vermivora	cyanoptera	1	Flat Creek	42.8784334	-74.536664	6/14/2022	11:35 NY	US	1	5	Yes	S,H
Blue Jay	Cyanocitta	cristata	1	Flat Creek	42.8784334	-74.536664	6/14/2022	11:36 NY	US	1	5	Yes	S,H
Great Crested Flycatcher	Myiarchus	crinitus	1	Flat Creek	42.8784334	-74.536664	6/14/2022	11:36 NY	US	1	5	Yes	S,H
American Crow	Corvus	brachyrhynchos	2	Flat Creek	42.8784334	-74.536664	6/14/2022	11:37 NY	US	1	5	Yes	None
Bobolink	Dolichonyx	oryzivorus	2	Flat Creek	42.8784334	-74.536664	6/14/2022	11:33 NY	US	1	5	Yes	S,H
Savannah Sparrow	Passerculus	sandwichensis	1	Flat Creek	42.8784334	-74.536664	6/14/2022	11:33 NY	US	1	5	Yes	S,H
Song Sparrow	Melospiza	melodia	1	Flat Creek	42.8530147	-74.51543	5/24/2022	9:26 NY	US	1	5	Yes	S,H
Red-winged Blackbird	Agelaius	phoeniceus	1	Flat Creek	42.8530147	-74.51543	5/24/2022	9:26 NY	US	1	5	Yes	None
Willow Flycatcher	Empidonax	traillii	1	Flat Creek	42.8530147	-74.51543	5/24/2022	9:26 NY	US	1	5	Yes	S,H
Yellow Warbler	Setophaga	petechia	1	Flat Creek	42.8530147	-74.51543	5/24/2022	9:27 NY	US	1	5	Yes	S,H
Red-winged Blackbird	Agelaius	phoeniceus	1	Flat Creek	42.8530147	-74.51543	5/24/2022	9:28 NY	US	1	5	Yes	S
American Robin	Turdus	migratorius	1	Flat Creek	42.8530147	-74.51543	5/24/2022	9:28 NY	US	1	5	Yes	S
American Goldfinch	Spinus	tristis	1	Flat Creek	42.8530147	-74.51543	5/24/2022	9:27 NY	US	1	5	Yes	S
Red-tailed Hawk	Buteo	jamaicensis	1	Flat Creek	42.8687871	-74.47719	7/11/2022	12:58 NY	US	1	5	Yes	H
Savannah Sparrow	Passerculus	sandwichensis	1	Flat Creek	42.8687871	-74.47719	7/11/2022	12:59 NY	US	1	5	Yes	S,H
Indigo Bunting	Passerina	cyanea	1	Flat Creek	42.8687871	-74.47719	7/11/2022	12:59 NY	US	1	5	Yes	S,H
Wood Thrush	Hylocichla	mustelina	1	Flat Creek	42.8687871	-74.47719	7/11/2022	12:59 NY	US	1	5	Yes	S,H
Great Crested Flycatcher	Myiarchus	crinitus	1	Flat Creek	42.8687871	-74.47719	7/11/2022	13:00 NY	US	1	5	Yes	S,H
American Goldfinch	Spinus	tristis	1	Flat Creek	42.8687871	-74.47719	7/11/2022	13:01 NY	US	1	5	Yes	F
Yellow Warbler	Setophaga	petechia	1	Flat Creek	42.8687871	-74.47719	7/11/2022	13:01 NY	US	1	5	Yes	S,H
Song Sparrow	Melospiza	melodia	1	Flat Creek	42.8687871	-74.47719	7/11/2022	13:01 NY	US	1	5	Yes	S,H
Gray Catbird	Dumetella	carolinensis	1	Flat Creek	42.8687871	-74.47719	7/11/2022	13:02 NY	US	1	5	Yes	S,H
Blue Jay	Cyanocitta	cristata	1	Flat Creek	42.8470666	-74.503042	6/24/2022	11:31 NY	US	1	5	Yes	H
Red-eyed Vireo	Vireo	olivaceus	1	Flat Creek	42.8470666	-74.503042	6/24/2022	11:31 NY	US	1	5	Yes	S,H
Red-tailed Hawk	Buteo	jamaicensis	1	Flat Creek	42.8470666	-74.503042	6/24/2022	11:32 NY	US	1	5	Yes	H
Northern Cardinal	Cardinalis	cardinalis	1	Flat Creek	42.8470666	-74.503042	6/24/2022	11:32 NY	US	1	5	Yes	S,H
Red-winged Blackbird	Agelaius	phoeniceus	1	Flat Creek	42.8470666	-74.503042	6/24/2022	11:33 NY	US	1	5	Yes	S,H
Song Sparrow	Melospiza	melodia	1	Flat Creek	42.8470666	-74.503042	6/24/2022	11:33 NY	US	1	5	Yes	S,H
Savannah Sparrow	Passerculus	sandwichensis	1	Flat Creek	42.8470666	-74.503042	6/24/2022	11:34 NY	US	1	5	Yes	S,H
Barn Swallow	Hirundo	rustica	1	Flat Creek	42.8470666	-74.503042	6/24/2022	11:31 NY	US	1	5	Yes	X,F,H
Savannah Sparrow	Passerculus	sandwichensis	1	Flat Creek	42.8453402	-74.471553	5/24/2022	11:56 NY	US	1	5	Yes	S,H
Bobolink	Dolichonyx	oryzivorus	1	Flat Creek	42.8453402	-74.471553	5/24/2022	11:56 NY	US	1	5	Yes	C,S,H
Willow Flycatcher	Empidonax	traillii	1	Flat Creek	42.8453402	-74.471553	5/24/2022	11:57 NY	US	1	5	Yes	S,H
Red-winged Blackbird	Agelaius	phoeniceus	1	Flat Creek	42.8453402	-74.471553	5/24/2022	11:57 NY	US	1	5	Yes	None
Barn Swallow	Hirundo	rustica	1	Flat Creek	42.8453402	-74.471553	5/24/2022	11:58 NY	US	1	5	Yes	F,H
Common Yellowthroat	Geothlypis	trichas	1	Flat Creek	42.8453402	-74.471553	5/24/2022	11:58 NY	US	1	5	Yes	S,H
Bobolink	Dolichonyx	oryzivorus	3	Flat Creek	42.8453402	-74.471553	5/24/2022	11:55 NY	US	1	5	Yes	C,S,H
Eastern Meadowlark	Sturnella	magna	1	Flat Creek	42.8507137	-74.52963	6/13/2022	11:56 NY	US	1	5	Yes	H
Savannah Sparrow	Passerculus	sandwichensis	1	Flat Creek	42.8507137	-74.52963	6/13/2022	11:56 NY	US	1	5	Yes	S,H
Brown-headed Cowbird	Molothrus	ater	1	Flat Creek	42.8507137	-74.52963	6/13/2022	11:56 NY	US	1	5	Yes	F
Yellow Warbler	Setophaga	petechia	1	Flat Creek	42.8507137	-74.52963	6/13/2022	11:57 NY	US	1	5	Yes	S,H
Red-winged Blackbird	Agelaius	phoeniceus	3	Flat Creek	42.8507137	-74.52963	6/13/2022	11:57 NY	US	1	5	Yes	S,H
American Robin	Turdus	migratorius	1	Flat Creek	42.8507137	-74.52963	6/13/2022	11:58 NY	US	1	5	Yes	S,H
Wood Thrush	Hylocichla	mustelina	1	Flat Creek	42.8507137	-74.52963	6/13/2022	11:58 NY	US	1	5	Yes	S,H
American Goldfinch	Spinus	tristis	2	Flat Creek	42.8507137	-74.52963	6/13/2022	11:59 NY	US	1	5	Yes	F
Bobolink	Dolichonyx	oryzivorus	2	Flat Creek	42.8507137	-74.52963	6/13/2022	11:55 NY	US	1	5	Yes	C,S,H
Killdeer	Charadrius	vociferus	1	Flat Creek	42.8507137	-74.52963	6/13/2022	11:58 NY	US	1	5	Yes	None
Song Sparrow	Melospiza	melodia	1	Flat Creek	42.892845	-74.54823	5/31/2022	13:10 NY	US	1	5	Yes	S,H
Red-winged Blackbird	Agelaius	phoeniceus	4	Flat Creek	42.892845	-74.54823	5/31/2022	13:10 NY	US	1	5	Yes	None
Northern Cardinal	Cardinalis	cardinalis	1	Flat Creek	42.892845	-74.54823	5/31/2022	13:10 NY	US	1	5	Yes	S,H
Common Yellowthroat	Geothlypis	trichas	1	Flat Creek	42.892845	-74.54823	5/31/2022	13:11 NY	US	1	5	Yes	S,H
Indigo Bunting	Passerina	cyanea	1	Flat Creek	42.892845	-74.54823	5/31/2022	13:14 NY	US	1	5	Yes	S,H
Yellow Warbler	Setophaga	petechia	1	Flat Creek	42.892845	-74.54823	5/31/2022	13:15 NY	US	1	5	Yes	S,H
Green Heron	Butorides	virescens	1	Flat Creek	42.892845	-74.54823	5/31/2022	13:17 NY	US	1	5	Yes	H

Disturbed an entire nest of about 5 fledgling MAWR. All fledglings popped up into adjacent shrubs and began alarm-rattling loudly.

Marsh Wren	Cistothorus	palustris	1	Flat Creek	42.8592571	-74.518239	7/7/2022	NY	US	1	5	Yes	
------------	-------------	-----------	---	------------	------------	------------	----------	----	----	---	---	-----	--

Yellow-bellied Sapsucker	Sphyrapicus	varius	1		Flat Creek	42.8345719	-74.507021	6/1/2022	9:43 NY	US	1	5	Yes	H	
Common Yellowthroat	Geothlypis	trichas	1		Flat Creek	42.8345719	-74.507021	6/1/2022	9:42 NY	US	1	5	Yes	S,H	
American Crow	Corvus	brachyrhynchos	1		Flat Creek	42.8345719	-74.507021	6/1/2022	9:43 NY	US	1	5	Yes	None	
Eastern Wood-Pewee	Contopus	virens	1		Flat Creek	42.8345719	-74.507021	6/1/2022	9:44 NY	US	1	5	Yes	S,H	
Common Yellowthroat	Geothlypis	trichas	1		Flat Creek	42.8345719	-74.507021	6/1/2022	9:44 NY	US	1	5	Yes	S,H	
Scarlet Tanager	Piranga	olivacea	1		Flat Creek	42.8345719	-74.507021	6/1/2022	9:45 NY	US	1	5	Yes	S,H	
Song Sparrow	Melospiza	melodia	2		Flat Creek	42.8345719	-74.507021	6/1/2022	9:42 NY	US	1	5	Yes	S,H	
Bobolink	Dolichonyx	oryzivorus	2		Flat Creek	42.8426027	-74.489912	5/20/2022	10:01 NY	US	1	5	Yes	C,S,H	
Bobolink	Dolichonyx	oryzivorus	3		Flat Creek	42.8426027	-74.489912	5/20/2022	10:02 NY	US	1	5	Yes	C,S,H	
Yellow-bellied Sapsucker	Sphyrapicus	varius	1	Drumming	Flat Creek	42.8426027	-74.489912	5/20/2022	10:03 NY	US	1	5	Yes	Other	
Savannah Sparrow	Passerculus	sandwichensis	1		Flat Creek	42.8426027	-74.489912	5/20/2022	10:03 NY	US	1	5	Yes	S,H	
Eastern Wood-Pewee	Contopus	virens	1		Flat Creek	42.8426027	-74.489912	5/20/2022	10:03 NY	US	1	5	Yes	S,H	
Savannah Sparrow	Passerculus	sandwichensis	1		Flat Creek	42.8426027	-74.489912	5/20/2022	10:04 NY	US	1	5	Yes	S,H	
Northern Waterthrush	Parkesia	noveboracensis	1		Flat Creek	42.8545105	-74.537124	5/23/2022		NY	US	1	5	Yes	
Northern Waterthrush	Parkesia	noveboracensis	1		Flat Creek	42.8465295	-74.523566	5/23/2022		NY	US	1	5	Yes	
Song Sparrow	Melospiza	melodia	2		Flat Creek	42.8465402	-74.523632	6/29/2022	12:45 NY	US	1	5	Yes	S,H	
Red-winged Blackbird	Agelaius	phoeniceus	1		Flat Creek	42.8465402	-74.523632	6/29/2022	12:46 NY	US	1	5	Yes	S,H	
Indigo Bunting	Passerina	cyanea	1		Flat Creek	42.8465402	-74.523632	6/29/2022	12:46 NY	US	1	5	Yes	S,H	
American Goldfinch	Spinus	tristis	2		Flat Creek	42.8465402	-74.523632	6/29/2022	12:46 NY	US	1	5	Yes	None	
American Robin	Turdus	migratorius	1		Flat Creek	42.8465402	-74.523632	6/29/2022	12:47 NY	US	1	5	Yes	S,H	
Yellow Warbler	Setophaga	petechia	1		Flat Creek	42.8465402	-74.523632	6/29/2022	12:47 NY	US	1	5	Yes	S,H	
Blue Jay	Cyanocitta	cristata	1		Flat Creek	42.8804672	-74.532549	5/20/2022	12:16 NY	US	1	5	Yes	None	
Song Sparrow	Melospiza	melodia	1		Flat Creek	42.8804672	-74.532549	5/20/2022	12:16 NY	US	1	5	Yes	S,H	
Bobolink	Dolichonyx	oryzivorus	1		Flat Creek	42.8804672	-74.532549	5/20/2022	12:16 NY	US	1	5	Yes	C,S,H	
Eastern Wood-Pewee	Contopus	virens	1		Flat Creek	42.8804672	-74.532549	5/20/2022	12:17 NY	US	1	5	Yes	S,H	
American Redstart	Setophaga	ruticilla	1		Flat Creek	42.8804672	-74.532549	5/20/2022	12:18 NY	US	1	5	Yes	S,H	
Red-winged Blackbird	Agelaius	phoeniceus	1		Flat Creek	42.8804672	-74.532549	5/20/2022	12:18 NY	US	1	5	Yes	S	
Northern Waterthrush	Parkesia	noveboracensis	1		Flat Creek	42.8804672	-74.532549	5/20/2022	12:20 NY	US	1	5	Yes	S,H	
Song Sparrow	Melospiza	melodia	1		Flat Creek	42.8475295	-74.473156	6/30/2022	10:46 NY	US	1	5	Yes	S,H	
Bobolink	Dolichonyx	oryzivorus	1		Flat Creek	42.8475295	-74.473156	6/30/2022	10:47 NY	US	1	5	Yes	S	
Common Yellowthroat	Geothlypis	trichas	2		Flat Creek	42.8475295	-74.473156	6/30/2022	10:47 NY	US	1	5	Yes	S,H	
Yellow Warbler	Setophaga	petechia	1		Flat Creek	42.8475295	-74.473156	6/30/2022	10:47 NY	US	1	5	Yes	S,H	
Wood Thrush	Hylocichla	mustelina	1		Flat Creek	42.8475295	-74.473156	6/30/2022	10:48 NY	US	1	5	Yes	S,H	
Gray Catbird	Dumetella	carolinensis	1		Flat Creek	42.8475295	-74.473156	6/30/2022	10:48 NY	US	1	5	Yes	S,H	
Ovenbird	Seiurus	aurocapilla	1		Flat Creek	42.8475295	-74.473156	6/30/2022	10:48 NY	US	1	5	Yes	S,H	
Eastern Wood-Pewee	Contopus	virens	1		Flat Creek	42.8475295	-74.473156	6/30/2022	10:49 NY	US	1	5	Yes	S,H	
Song Sparrow	Melospiza	melodia	1		Flat Creek	42.8475295	-74.473156	6/30/2022	10:49 NY	US	1	5	Yes	S,H	
Yellow-bellied Sapsucker	Sphyrapicus	varius	1		Flat Creek	42.8475295	-74.473156	6/30/2022	10:49 NY	US	1	5	Yes	H	
European Starling	Sturnus	vulgaris	1		Flat Creek	42.8475295	-74.473156	6/30/2022	10:50 NY	US	1	5	Yes	F	
American Goldfinch	Spinus	tristis	1		Flat Creek	42.8475295	-74.473156	6/30/2022	10:50 NY	US	1	5	Yes	F	
Swamp Sparrow	Melospiza	georgiana	1		Flat Creek	42.8569912	-74.539554	6/21/2022	11:14 NY	US	1	5	Yes	S,H	
Song Sparrow	Melospiza	melodia	1		Flat Creek	42.8569912	-74.539554	6/21/2022	11:15 NY	US	1	5	Yes	S,H	
Common Yellowthroat	Geothlypis	trichas	1		Flat Creek	42.8569912	-74.539554	6/21/2022	11:15 NY	US	1	5	Yes	S,H	
Red-winged Blackbird	Agelaius	phoeniceus	5		Flat Creek	42.8569912	-74.539554	6/21/2022	11:16 NY	US	1	5	Yes	S,H	
American Crow	Corvus	brachyrhynchos	1		Flat Creek	42.8569912	-74.539554	6/21/2022	11:16 NY	US	1	5	Yes	None	
Indigo Bunting	Passerina	cyanea	1		Flat Creek	42.8569912	-74.539554	6/21/2022	11:15 NY	US	1	5	Yes	S,H	
Savannah Sparrow	Passerculus	sandwichensis	1		Flat Creek	42.8304267	-74.487958	7/13/2022	10:00 NY	US	1	5	Yes	S,H	
Cedar Waxwing	Bombycilla	cedrorum	1		Flat Creek	42.8304267	-74.487958	7/13/2022	9:59 NY	US	1	5	Yes	F	
Eastern Meadowlark	Sturnella	magna	1		Flat Creek	42.8304267	-74.487958	7/13/2022	9:59 NY	US	1	5	Yes	S,H	
Song Sparrow	Melospiza	melodia	1		Flat Creek	42.8304267	-74.487958	7/13/2022	10:00 NY	US	1	5	Yes	S,H	
Gray Catbird	Dumetella	carolinensis	1		Flat Creek	42.8304267	-74.487958	7/13/2022	10:00 NY	US	1	5	Yes	S,H	
American Goldfinch	Spinus	tristis	1		Flat Creek	42.8304267	-74.487958	7/13/2022	10:01 NY	US	1	5	Yes	None	
Mourning Dove	Zenaidra	macroura	1		Flat Creek	42.8304267	-74.487958	7/13/2022	10:02 NY	US	1	5	Yes	None	
American Goldfinch	Spinus	tristis	1		Flat Creek	42.8889067	-74.497846	7/6/2022	12:45 NY	US	1	5	Yes	F	
Red-eyed Vireo	Vireo	olivaceus	1		Flat Creek	42.8889067	-74.497846	7/6/2022	12:44 NY	US	1	5	Yes	S,H	
Song Sparrow	Melospiza	melodia	2		Flat Creek	42.8889067	-74.497846	7/6/2022	12:45 NY	US	1	5	Yes	S,H	
Bobolink	Dolichonyx	oryzivorus	3		Flat Creek	42.8545146	-74.537111	5/17/2022	11:36 NY	US	1	5	Yes	C,S,H	
Eastern Meadowlark	Sturnella	magna	1		Flat Creek	42.8545146	-74.537111	5/17/2022	11:34 NY	US	1	5	Yes	S,H	
Song Sparrow	Melospiza	melodia	1		Flat Creek	42.8545146	-74.537111	5/17/2022	11:34 NY	US	1	5	Yes	S,H	
Red-winged Blackbird	Agelaius	phoeniceus	1		Flat Creek	42.8545146	-74.537111	5/17/2022	11:34 NY	US	1	5	Yes	S	
Yellow Warbler	Setophaga	petechia	1		Flat Creek	42.8545146	-74.537111	5/17/2022	11:35 NY	US	1	5	Yes	S,H	
American Goldfinch	Spinus	tristis	1		Flat Creek	42.8545146	-74.537111	5/17/2022	11:35 NY	US	1	5	Yes	S	
Savannah Sparrow	Passerculus	sandwichensis	1		Flat Creek	42.8545146	-74.537111	5/17/2022	11:36 NY	US	1	5	Yes	S,H	
Bobolink	Dolichonyx	oryzivorus	3		Flat Creek	42.8545146	-74.537111	5/17/2022	11:33 NY	US	1	5	Yes	C,S,T,H	
Common Yellowthroat	Geothlypis	trichas	1		Flat Creek	42.8431525	-74.509311	6/1/2022	10:33 NY	US	1	5	Yes	S,H	
Alder Flycatcher	Empidonax	alnorum	1		Flat Creek	42.8431525	-74.509311	6/1/2022	10:34 NY	US	1	5	Yes	S,H	
Northern Cardinal	Cardinalis	cardinalis	1		Flat Creek	42.8431525	-74.509311	6/1/2022	10:34 NY	US	1	5	Yes	S,H	
Song Sparrow	Melospiza	melodia	1		Flat Creek	42.8431525	-74.509311	6/1/2022	10:34 NY	US	1	5	Yes	S,H	
Red-winged Blackbird	Agelaius	phoeniceus	4		Flat Creek	42.8431525	-74.509311	6/1/2022	10:35 NY	US	1	5	Yes	S	

Yellow Warbler	Setophaga	petechia	1	Flat Creek	42.8431525	-74.509311	6/1/2022	10:35 NY	US	1	5	Yes	S,H
Gray Catbird	Dumetella	carolinensis	1	Flat Creek	42.8431525	-74.509311	6/1/2022	10:35 NY	US	1	5	Yes	S,H
Black-billed Cuckoo	Coccyzus	erythrophthalmus	1	Flat Creek	42.8431525	-74.509311	6/1/2022	10:37 NY	US	1	5	Yes	S,H
[REDACTED]	[REDACTED]	[REDACTED]	[REDACTED]	[REDACTED]	[REDACTED]	[REDACTED]	[REDACTED]	[REDACTED]	[REDACTED]	[REDACTED]	[REDACTED]	[REDACTED]	[REDACTED]
Song Sparrow	Melospiza	melodia	1	Flat Creek	42.8852034	-74.494071	7/11/2022	14:04 NY	US	1	5	Yes	S,H
American Crow	Corvus	brachyrhynchos	6	Flat Creek	42.8852034	-74.494071	7/11/2022	14:05 NY	US	1	5	Yes	Other,H
Savannah Sparrow	Passerculus	sandwichensis	1	Flat Creek	42.8852034	-74.494071	7/11/2022	14:05 NY	US	1	5	Yes	S,H
Great Crested Flycatcher	Myiarchus	crinitus	1	Flat Creek	42.8852034	-74.494071	7/11/2022	14:06 NY	US	1	5	Yes	S,H
Red-winged Blackbird	Agelaius	phoeniceus	1	Flat Creek	42.8852034	-74.494071	7/11/2022	14:06 NY	US	1	5	Yes	S
Downy Woodpecker	Picoides	pubescens	1	Flat Creek	42.8852034	-74.494071	7/11/2022	14:07 NY	US	1	5	Yes	H
Savannah Sparrow	Passerculus	sandwichensis	2	Flat Creek	42.8849205	-74.527563	7/8/2022	14:07 NY	US	1	5	Yes	S,H
Downy Woodpecker	Picoides	pubescens	1	Flat Creek	42.8849205	-74.527563	7/8/2022	14:07 NY	US	1	5	Yes	S,H
Bobolink	Dolichonyx	oryzivorus	1	Flat Creek	42.8849205	-74.527563	7/8/2022	14:08 NY	US	1	5	Yes	H
Red-winged Blackbird	Agelaius	phoeniceus	3	Flat Creek	42.8849205	-74.527563	7/8/2022	14:08 NY	US	1	5	Yes	F
Common Yellowthroat	Geothlypis	trichas	1	Flat Creek	42.8849205	-74.527563	7/8/2022	14:09 NY	US	1	5	Yes	S,H
Warbling Vireo	Vireo	gilvus	1	Flat Creek	42.8849205	-74.527563	7/8/2022	14:09 NY	US	1	5	Yes	S,H
Wood Thrush	Hyllocichla	mustelina	1	Flat Creek	42.8849205	-74.527563	7/8/2022	14:10 NY	US	1	5	Yes	S,H
Eastern Meadowlark	Sturnella	magna	1	Flat Creek	42.8500657	-74.465064	6/20/2022	9:56 NY	US	1	5	Yes	S,H
Common Yellowthroat	Geothlypis	trichas	1	Flat Creek	42.8500657	-74.465064	6/20/2022	9:56 NY	US	1	5	Yes	S,H
American Crow	Corvus	brachyrhynchos	1	Flat Creek	42.8500657	-74.465064	6/20/2022	9:57 NY	US	1	5	Yes	None
Bobolink	Dolichonyx	oryzivorus	1	Flat Creek	42.8500657	-74.465064	6/20/2022	9:58 NY	US	1	5	Yes	S,H
Savannah Sparrow	Passerculus	sandwichensis	2	Flat Creek	42.8500657	-74.465064	6/20/2022	9:56 NY	US	1	5	Yes	S,H
Gray Catbird	Dumetella	carolinensis	1	Flat Creek	42.868777	-74.477209	5/10/2022	13:36 NY	US	1	5	Yes	S
Northern Cardinal	Cardinalis	cardinalis	1	Flat Creek	42.868777	-74.477209	5/10/2022	13:37 NY	US	1	5	Yes	S
Ovenbird	Seiurus	auropapilla	1	Flat Creek	42.868777	-74.477209	5/10/2022	13:37 NY	US	1	5	Yes	S
Song Sparrow	Melospiza	melodia	1	Flat Creek	42.868777	-74.477209	5/10/2022	13:38 NY	US	1	5	Yes	S
American Crow	Corvus	brachyrhynchos	2	Flat Creek	42.868777	-74.477209	5/10/2022	13:39 NY	US	1	5	Yes	None
Swamp Sparrow	Melospiza	georgiana	1	Flat Creek	42.8928671	-74.548257	6/29/2022	12:13 NY	US	1	5	Yes	S,H
American Goldfinch	Spinus	tristis	3	Flat Creek	42.8928671	-74.548257	6/29/2022	12:11 NY	US	1	5	Yes	H
Song Sparrow	Melospiza	melodia	1	Flat Creek	42.8928671	-74.548257	6/29/2022	12:11 NY	US	1	5	Yes	S,H
Common Yellowthroat	Geothlypis	trichas	1	Flat Creek	42.8928671	-74.548257	6/29/2022	12:12 NY	US	1	5	Yes	S,H
Red-winged Blackbird	Agelaius	phoeniceus	5	Flat Creek	42.8928671	-74.548257	6/29/2022	12:12 NY	US	1	5	Yes	S,H
Blue Jay	Cyanocitta	cristata	3	Flat Creek	42.8928671	-74.548257	6/29/2022	12:13 NY	US	1	5	Yes	None
Indigo Bunting	Passerina	cyanea	1	Flat Creek	42.8928671	-74.548257	6/29/2022	12:13 NY	US	1	5	Yes	S,H
Red-bellied Woodpecker	Melanerpes	carolinus	1	Flat Creek	42.8928671	-74.548257	6/29/2022	12:14 NY	US	1	5	Yes	H
Field Sparrow	Spizella	pusilla	1	Flat Creek	42.8928671	-74.548257	6/29/2022	12:14 NY	US	1	5	Yes	S,H
Bobolink	Dolichonyx	oryzivorus	3	Flat Creek	42.8452284	-74.474774	6/6/2022	9:14 NY	US	1	5	Yes	C,S,H
Red-winged Blackbird	Agelaius	phoeniceus	1	Flat Creek	42.8452284	-74.474774	6/6/2022	9:14 NY	US	1	5	Yes	H
Eastern Kingbird	Tyrannus	tyrannus	1	Flat Creek	42.8452284	-74.474774	6/6/2022	9:15 NY	US	1	5	Yes	None
Common Grackle	Quiscalus	quiscula	1	Flat Creek	42.8452284	-74.474774	6/6/2022	9:16 NY	US	1	5	Yes	F
Warbling Vireo	Vireo	gilvus	1	Flat Creek	42.8452284	-74.474774	6/6/2022	9:17 NY	US	1	5	Yes	S,H
Song Sparrow	Melospiza	melodia	1	Flat Creek	42.87841	-74.536697	6/2/2022	13:15 NY	US	1	5	Yes	S,H
Bobolink	Dolichonyx	oryzivorus	3	Flat Creek	42.87841	-74.536697	6/2/2022	13:13 NY	US	1	5	Yes	C,S,H
Indigo Bunting	Passerina	cyanea	1	Flat Creek	42.87841	-74.536697	6/2/2022	13:14 NY	US	1	5	Yes	S,H
Black-capped Chickadee	Poecile	atricapillus	1	Flat Creek	42.87841	-74.536697	6/2/2022	13:15 NY	US	1	5	Yes	None
American Crow	Corvus	brachyrhynchos	1	Flat Creek	42.87841	-74.536697	6/2/2022	13:16 NY	US	1	5	Yes	None
Eastern Wood-Pewee	Contopus	virens	1	Flat Creek	42.87841	-74.536697	6/2/2022	13:17 NY	US	1	5	Yes	S,H
Northern Cardinal	Cardinalis	cardinalis	1	Flat Creek	42.8551584	-74.541851	6/7/2022	11:25 NY	US	1	5	Yes	S,H
Savannah Sparrow	Passerculus	sandwichensis	1	Flat Creek	42.8551584	-74.541851	6/7/2022	11:25 NY	US	1	5	Yes	S,H
Alder Flycatcher	Empidonax	alnorum	1	Flat Creek	42.8551584	-74.541851	6/7/2022	11:26 NY	US	1	5	Yes	S,H
Gray Catbird	Dumetella	carolinensis	1	Flat Creek	42.8551584	-74.541851	6/7/2022	11:26 NY	US	1	5	Yes	S,H
Red-winged Blackbird	Agelaius	phoeniceus	1	Flat Creek	42.8551584	-74.541851	6/7/2022	11:27 NY	US	1	5	Yes	F
Common Yellowthroat	Geothlypis	trichas	1	Flat Creek	42.8551584	-74.541851	6/7/2022	11:27 NY	US	1	5	Yes	S,H
Savannah Sparrow	Passerculus	sandwichensis	3	Flat Creek	42.8877387	-74.554204	6/29/2022	11:38 NY	US	1	5	Yes	S,H
Northern Cardinal	Cardinalis	cardinalis	1	Flat Creek	42.8877387	-74.554204	6/29/2022	11:39 NY	US	1	5	Yes	S,H
Common Yellowthroat	Geothlypis	trichas	1	Flat Creek	42.8877387	-74.554204	6/29/2022	11:39 NY	US	1	5	Yes	S,H
Wood Thrush	Hyllocichla	mustelina	1	Flat Creek	42.8877387	-74.554204	6/29/2022	11:39 NY	US	1	5	Yes	S,H
Chipping Sparrow	Spizella	passerina	1	Flat Creek	42.8877387	-74.554204	6/29/2022	11:40 NY	US	1	5	Yes	S,H
Song Sparrow	Melospiza	melodia	1	Flat Creek	42.8877387	-74.554204	6/29/2022	11:40 NY	US	1	5	Yes	S,H
American Goldfinch	Spinus	tristis	1	Flat Creek	42.8877387	-74.554204	6/29/2022	11:40 NY	US	1	5	Yes	F
Red-winged Blackbird	Agelaius	phoeniceus	1	Flat Creek	42.8877387	-74.554204	6/29/2022	11:41 NY	US	1	5	Yes	S
Indigo Bunting	Passerina	cyanea	1	Flat Creek	42.8877387	-74.554204	6/29/2022	11:42 NY	US	1	5	Yes	S,H
Red-eyed Vireo	Vireo	olivaceus	1	Flat Creek	42.8877387	-74.554204	6/29/2022	11:42 NY	US	1	5	Yes	S,H
Gray Catbird	Dumetella	carolinensis	1	Flat Creek	42.8712409	-74.539945	7/15/2022	11:18 NY	US	1	5	Yes	S,H
American Goldfinch	Spinus	tristis	1	Flat Creek	42.8712409	-74.539945	7/15/2022	11:18 NY	US	1	5	Yes	F

Savannah Sparrow	Passerculus	sandwichensis	1	Flat Creek	42.8712409	-74.539945	7/15/2022	11:19 NY	US	1	5	Yes	S,H
American Robin	Turdus	migratorius	2	Flat Creek	42.8712409	-74.539945	7/15/2022	11:19 NY	US	1	5	Yes	S,H
Common Yellowthroat	Geothlypis	trichas	1	Flat Creek	42.8712409	-74.539945	7/15/2022	11:20 NY	US	1	5	Yes	S,H
Eastern Wood-Pewee	Contopus	virens	1	Flat Creek	42.8712409	-74.539945	7/15/2022	11:20 NY	US	1	5	Yes	S,H
Common Raven	Corvus	corax	1	Flat Creek	42.8712409	-74.539945	7/15/2022	11:21 NY	US	1	5	Yes	None
European Starling	Sturnus	vulgaris	16	Flat Creek	42.8712409	-74.539945	7/15/2022	11:22 NY	US	1	5	Yes	None
Savannah Sparrow	Passerculus	sandwichensis	1	Flat Creek	42.880862	-74.536881	7/8/2022	13:17 NY	US	1	5	Yes	S,H
Bobolink	Dolichonyx	orzivorus	11	Flat Creek	42.880862	-74.536881	7/8/2022	13:17 NY	US	1	5	Yes	None
American Goldfinch	Spinus	tristis	8	Flat Creek	42.880862	-74.536881	7/8/2022	13:18 NY	US	1	5	Yes	F
Song Sparrow	Melospiza	melodia	1	Flat Creek	42.880862	-74.536881	7/8/2022	13:19 NY	US	1	5	Yes	S,H
Bobolink	Dolichonyx	orzivorus	1	Flat Creek	42.8525188	-74.544503	5/17/2022	12:36 NY	US	1	5	Yes	S,H
American Goldfinch	Spinus	tristis	1	Flat Creek	42.8525188	-74.544503	5/17/2022	12:37 NY	US	1	5	Yes	F
Common Yellowthroat	Geothlypis	trichas	1	Flat Creek	42.8525188	-74.544503	5/17/2022	12:37 NY	US	1	5	Yes	S,H
Yellow Warbler	Setophaga	petechia	1	Flat Creek	42.8525188	-74.544503	5/17/2022	12:37 NY	US	1	5	Yes	S,H
American Crow	Corvus	brachyrhynchos	2	Flat Creek	42.8525188	-74.544503	5/17/2022	12:38 NY	US	1	5	Yes	None
Common Yellowthroat	Geothlypis	trichas	1	Flat Creek	42.8465172	-74.523632	6/13/2022	12:37 NY	US	1	5	Yes	S,H
Red-winged Blackbird	Agelaius	phoeniceus	7	Flat Creek	42.8465172	-74.523632	6/13/2022	12:35 NY	US	1	5	Yes	S,H
Gray Catbird	Dumetella	carolinensis	1	Flat Creek	42.8465172	-74.523632	6/13/2022	12:35 NY	US	1	5	Yes	S,H
Willow Flycatcher	Empidonax	trillini	1	Flat Creek	42.8465172	-74.523632	6/13/2022	12:36 NY	US	1	5	Yes	S,H
Willow Flycatcher	Empidonax	trillini	1	Flat Creek	42.8465172	-74.523632	6/13/2022	12:36 NY	US	1	5	Yes	S,H
Yellow Warbler	Setophaga	petechia	1	Flat Creek	42.8465172	-74.523632	6/13/2022	12:37 NY	US	1	5	Yes	S,H
Song Sparrow	Melospiza	melodia	1	Flat Creek	42.8465172	-74.523632	6/13/2022	12:37 NY	US	1	5	Yes	S,H
American Goldfinch	Spinus	tristis	1	Flat Creek	42.8465172	-74.523632	6/13/2022	12:38 NY	US	1	5	Yes	F
Baltimore Oriole	Icterus	galbula	1	Flat Creek	42.8465172	-74.523632	6/13/2022	12:35 NY	US	1	5	Yes	S,H
Ovenbird	Seiurus	aurocapilla	1	Flat Creek	42.8643672	-74.545644	6/20/2022	12:32 NY	US	1	5	Yes	S,H
Red-eyed Vireo	Vireo	olivaceus	1	Flat Creek	42.8643672	-74.545644	6/20/2022	12:33 NY	US	1	5	Yes	S,H
Common Yellowthroat	Geothlypis	trichas	1	Flat Creek	42.8643672	-74.545644	6/20/2022	12:34 NY	US	1	5	Yes	S,H
Song Sparrow	Melospiza	melodia	1	Flat Creek	42.8643672	-74.545644	6/20/2022	12:33 NY	US	1	5	Yes	S,H
Chipping Sparrow	Spizella	passerina	1	Flat Creek	42.8529817	-74.515313	6/24/2022	11:57 NY	US	1	5	Yes	S,H
Red-winged Blackbird	Agelaius	phoeniceus	4	Flat Creek	42.8529817	-74.515313	6/24/2022	11:53 NY	US	1	5	Yes	S
Common Grackle	Quiscalus	quiscula	1	Flat Creek	42.8529817	-74.515313	6/24/2022	11:55 NY	US	1	5	Yes	None
Song Sparrow	Melospiza	melodia	2	Flat Creek	42.8529817	-74.515313	6/24/2022	11:55 NY	US	1	5	Yes	S,H
Common Yellowthroat	Geothlypis	trichas	1	Flat Creek	42.8529817	-74.515313	6/24/2022	11:56 NY	US	1	5	Yes	S,H
Killdeer	Charadrius	vociferus	1	Flat Creek	42.8529817	-74.515313	6/24/2022	11:56 NY	US	1	5	Yes	F
Mourning Dove	Zenaidra	macroura	1	Flat Creek	42.8529817	-74.515313	6/24/2022	11:57 NY	US	1	5	Yes	None
House Wren	Troglodytes	aedon	1	Flat Creek	42.8664105	-74.478121	6/2/2022	10:40 NY	US	1	5	Yes	S,H
Red-winged Blackbird	Agelaius	phoeniceus	4	Flat Creek	42.8664105	-74.478121	6/2/2022	10:40 NY	US	1	5	Yes	S
Song Sparrow	Melospiza	melodia	1	Flat Creek	42.8664105	-74.478121	6/2/2022	10:41 NY	US	1	5	Yes	S,H
Common Yellowthroat	Geothlypis	trichas	1	Flat Creek	42.8664105	-74.478121	6/2/2022	10:41 NY	US	1	5	Yes	S,H
Savannah Sparrow	Passerculus	sandwichensis	1	Flat Creek	42.8664105	-74.478121	6/2/2022	10:42 NY	US	1	5	Yes	S,H
Yellow Warbler	Setophaga	petechia	1	Flat Creek	42.8664105	-74.478121	6/2/2022	10:42 NY	US	1	5	Yes	S,H
Indigo Bunting	Passerina	cyanea	1	Flat Creek	42.8664105	-74.478121	6/2/2022	10:42 NY	US	1	5	Yes	S,H
American Crow	Corvus	brachyrhynchos	1	Flat Creek	42.8664105	-74.478121	6/2/2022	10:43 NY	US	1	5	Yes	None
Eastern Wood-Pewee	Contopus	virens	1	Flat Creek	42.8664105	-74.478121	6/2/2022	10:43 NY	US	1	5	Yes	S,H
Red-eyed Vireo	Vireo	olivaceus	1	Flat Creek	42.8664105	-74.478121	6/2/2022	10:44 NY	US	1	5	Yes	S,H
Barn Swallow	Hirundo	rustica	1	Flat Creek	42.8664105	-74.478121	6/2/2022	10:41 NY	US	1	5	Yes	X,F,H
Baltimore Oriole	Icterus	galbula	1	Flat Creek	42.8346757	-74.506987	5/24/2022	10:35 NY	US	1	5	Yes	S,H
Song Sparrow	Melospiza	melodia	1	Flat Creek	42.8346757	-74.506987	5/24/2022	10:36 NY	US	1	5	Yes	S,H
Scarlet Tanager	Piranga	olivacea	1	Flat Creek	42.8346757	-74.506987	5/24/2022	10:36 NY	US	1	5	Yes	S,H
Eastern Wood-Pewee	Contopus	virens	1	Flat Creek	42.8346757	-74.506987	5/24/2022	10:37 NY	US	1	5	Yes	S,H
Veery	Catharus	fuscescens	1	Flat Creek	42.8346757	-74.506987	5/24/2022	10:36 NY	US	1	5	Yes	S,H
Baltimore Oriole	Icterus	galbula	1	Flat Creek	42.8570255	-74.539724	5/17/2022	12:11 NY	US	1	5	Yes	S
Red-winged Blackbird	Agelaius	phoeniceus	1	Flat Creek	42.8570255	-74.539724	5/17/2022	12:11 NY	US	1	5	Yes	None
Song Sparrow	Melospiza	melodia	1	Flat Creek	42.8570255	-74.539724	5/17/2022	12:12 NY	US	1	5	Yes	None
Eastern Kingbird	Tyrannus	tyrannus	2	Flat Creek	42.8570255	-74.539724	5/17/2022	12:12 NY	US	1	5	Yes	F
Common Yellowthroat	Geothlypis	trichas	1	Flat Creek	42.8570255	-74.539724	5/17/2022	12:13 NY	US	1	5	Yes	S
Red-winged Blackbird	Agelaius	phoeniceus	3	Flat Creek	42.8570255	-74.539724	5/17/2022	12:14 NY	US	1	5	Yes	F
Savannah Sparrow	Passerculus	sandwichensis	1	Flat Creek	42.871246	-74.53997	6/6/2022	12:30 NY	US	1	5	Yes	S,H
Eastern Meadowlark	Sturnella	magna	1	Flat Creek	42.871246	-74.53997	6/6/2022	12:30 NY	US	1	5	Yes	S,H
Bobolink	Dolichonyx	orzivorus	4	Flat Creek	42.871246	-74.53997	6/6/2022	12:30 NY	US	1	5	Yes	C,S,H
Red-winged Blackbird	Agelaius	phoeniceus	1	Flat Creek	42.871246	-74.53997	6/6/2022	12:31 NY	US	1	5	Yes	F
European Starling	Sturnus	vulgaris	4	Flat Creek	42.871246	-74.53997	6/6/2022	12:31 NY	US	1	5	Yes	F
Barn Swallow	Hirundo	rustica	1	Flat Creek	42.871246	-74.53997	6/6/2022	12:32 NY	US	1	5	Yes	X,F
Yellow Warbler	Setophaga	petechia	1	Flat Creek	42.871246	-74.53997	6/6/2022	12:33 NY	US	1	5	Yes	S,H
Eastern Meadowlark	Sturnella	magna	1	Flat Creek	42.8551843	-74.541862	6/21/2022	11:25 NY	US	1	5	Yes	H
Song Sparrow	Melospiza	melodia	1	Flat Creek	42.8551843	-74.541862	6/21/2022	11:26 NY	US	1	5	Yes	S,H
Savannah Sparrow	Passerculus	sandwichensis	1	Flat Creek	42.8551843	-74.541862	6/21/2022	11:26 NY	US	1	5	Yes	H
Indigo Bunting	Passerina	cyanea	1	Flat Creek	42.8551843	-74.541862	6/21/2022	11:27 NY	US	1	5	Yes	S,H
Eastern Kingbird	Tyrannus	tyrannus	1	Flat Creek	42.8551843	-74.541862	6/21/2022	11:27 NY	US	1	5	Yes	H

American Robin	Turdus	migratorius	1	Flat Creek	42.8551843	-74.541862	6/21/2022	11:27 NY	US	1	5	Yes	None	
Red-winged Blackbird	Agelaius	phoeniceus	1	Flat Creek	42.8551843	-74.541862	6/21/2022	11:27 NY	US	1	5	Yes	S,H	
Common Yellowthroat	Geothlypis	trichas	1	Flat Creek	42.8551843	-74.541862	6/21/2022	11:28 NY	US	1	5	Yes	S,H	
Gray Catbird	Dumetella	carolinensis	1	Flat Creek	42.8551843	-74.541862	6/21/2022	11:28 NY	US	1	5	Yes	S,H	
Black-billed Cuckoo	Coccyzus	erythrophthalmus	1	Flat Creek	42.8551843	-74.541862	6/21/2022	11:28 NY	US	1	5	Yes	S,H	
American Kestrel	Falco	sparverius	1	Mobbed by EAKI	42.8551843	-74.541862	6/21/2022	11:29 NY	US	1	5	Yes	Other	
Northern Cardinal	Cardinalis	cardinalis	1	Flat Creek	42.8928073	-74.548254	6/20/2022	14:08 NY	US	1	5	Yes	S,H	
Song Sparrow	Melospiza	melodia	1	Flat Creek	42.8928073	-74.548254	6/20/2022	14:08 NY	US	1	5	Yes	S,H	
Common Yellowthroat	Geothlypis	trichas	1	Flat Creek	42.8928073	-74.548254	6/20/2022	14:09 NY	US	1	5	Yes	S,H	
Indigo Bunting	Passerina	cyanea	1	Flat Creek	42.8928073	-74.548254	6/20/2022	14:09 NY	US	1	5	Yes	S,H	
Red-bellied Woodpecker	Melanerpes	carolinus	1	Flat Creek	42.8928073	-74.548254	6/20/2022	14:09 NY	US	1	5	Yes	H	
Swamp Sparrow	Melospiza	georgiana	1	Flat Creek	42.8928073	-74.548254	6/20/2022	14:12 NY	US	1	5	Yes	S,H	
Savannah Sparrow	Passerculus	sandwichensis	1	Flat Creek	42.8730724	-74.536919	7/15/2022	10:58 NY	US	1	5	Yes	S,H	
Common Yellowthroat	Geothlypis	trichas	1	Flat Creek	42.8730724	-74.536919	7/15/2022	10:58 NY	US	1	5	Yes	S,H	
American Robin	Turdus	migratorius	1	Flat Creek	42.8730724	-74.536919	7/15/2022	10:58 NY	US	1	5	Yes	S,H	
Gray Catbird	Dumetella	carolinensis	1	Flat Creek	42.8730724	-74.536919	7/15/2022	10:59 NY	US	1	5	Yes	S,H	
American Goldfinch	Spinus	tristis	1	Flat Creek	42.8730724	-74.536919	7/15/2022	10:59 NY	US	1	5	Yes	F	
Pileated Woodpecker	Dryocopus	pileatus	1	Flat Creek	42.8730724	-74.536919	7/15/2022	11:00 NY	US	1	5	Yes	H	
Savannah Sparrow	Passerculus	sandwichensis	1	Flat Creek	42.8688002	-74.477218	5/25/2022	12:23 NY	US	1	5	Yes	S,H	
Common Yellowthroat	Geothlypis	trichas	1	Flat Creek	42.8688002	-74.477218	5/25/2022	12:24 NY	US	1	5	Yes	S,H	
Song Sparrow	Melospiza	melodia	1	Flat Creek	42.8688002	-74.477218	5/25/2022	12:24 NY	US	1	5	Yes	S,H	
Indigo Bunting	Passerina	cyanea	1	Flat Creek	42.8688002	-74.477218	5/25/2022	12:25 NY	US	1	5	Yes	S,H	
Chestnut-sided Warbler	Setophaga	pensylvanica	1	Flat Creek	42.8688002	-74.477218	5/25/2022	12:25 NY	US	1	5	Yes	S,H	
Brown-headed Cowbird	Molothrus	ater	1	Flat Creek	42.8688002	-74.477218	5/25/2022	12:26 NY	US	1	5	Yes	None	
Gray Catbird	Dumetella	carolinensis	1	Flat Creek	42.8478976	-74.495704	6/2/2022	NY	US	1	5	Yes		
Gray Catbird	Dumetella	carolinensis	1	Flat Creek	42.8465323	-74.523606	6/7/2022	NY	US	1	5	Yes		
Gray Catbird	Dumetella	carolinensis	1	Flat Creek	42.84653	-74.523598	6/20/2022	NY	US	1	5	Yes		
Gray Catbird	Dumetella	carolinensis	1	Flat Creek	42.8663805	-74.478079	5/10/2022	NY	US	1	5	Yes		
Gray Catbird	Dumetella	carolinensis	1	Flat Creek	42.8687892	-74.477193	6/2/2022	NY	US	1	5	Yes		
Gray Catbird	Dumetella	carolinensis	1	Flat Creek	42.8849556	-74.527572	6/2/2022	NY	US	1	5	Yes		
Gray Catbird	Dumetella	carolinensis	1	Flat Creek	42.8507823	-74.502312	5/5/2022	NY	US	1	5	Yes		
Gray Catbird	Dumetella	carolinensis	1	Flat Creek	42.8384228	-74.503436	7/7/2022	NY	US	1	5	Yes		
Gray Catbird	Dumetella	carolinensis	1	Flat Creek	42.8884727	-74.557321	5/6/2022	NY	US	1	5	Yes		
Gray Catbird	Dumetella	carolinensis	1	Flat Creek	42.8642873	-74.545659	5/23/2022	NY	US	1	5	Yes		
Gray Catbird	Dumetella	carolinensis	1	Flat Creek	42.8511979	-74.532706	5/20/2022	NY	US	1	5	Yes		
Gray Catbird	Dumetella	carolinensis	1	Disturbed an entire nest of about 5 fledgling MAWR. All fledglings popped up into adjacent shrubs and began alarm-rattling loudly.	Flat Creek	42.8592571	-74.518239	7/7/2022	NY	US	1	5	Yes	
Gray Catbird	Dumetella	carolinensis	1		Flat Creek	42.8465487	-74.523606	5/3/2022	NY	US	1	5	Yes	
Gray Catbird	Dumetella	carolinensis	1		Flat Creek	42.8889293	-74.497896	6/29/2022	NY	US	1	5	Yes	
Gray Catbird	Dumetella	carolinensis	1	Adult BAEA flying through prior to survey begin time. Headed directly N, mobbed by RWBL. Flight path in media.	Flat Creek	42.8431674	-74.509313	6/7/2022	NY	US	1	5	Yes	
Gray Catbird	Dumetella	carolinensis	1		Flat Creek	42.8528824	-74.521018	5/9/2022	NY	US	1	5	Yes	
Gray Catbird	Dumetella	carolinensis	1		Flat Creek	42.8465295	-74.523566	5/23/2022	NY	US	1	5	Yes	
Gray Catbird	Dumetella	carolinensis	1		Flat Creek	42.8426027	-74.489912	5/20/2022	NY	US	1	5	Yes	
Gray Catbird	Dumetella	carolinensis	1		Flat Creek	42.8821768	-74.5281	7/15/2022	NY	US	1	5	Yes	
Gray Catbird	Dumetella	carolinensis	1		Flat Creek	42.8821737	-74.528095	6/21/2022	NY	US	1	5	Yes	
Gray Catbird	Dumetella	carolinensis	1		Flat Creek	42.8465366	-74.523602	7/7/2022	NY	US	1	5	Yes	
Gray Catbird	Dumetella	carolinensis	1		Flat Creek	42.8475375	-74.47315	7/6/2022	NY	US	1	5	Yes	
Gray Catbird	Dumetella	carolinensis	1		Flat Creek	42.8529826	-74.515329	6/15/2022	NY	US	1	5	Yes	
Gray Catbird	Dumetella	carolinensis	1		Flat Creek	42.8426183	-74.489886	6/24/2022	NY	US	1	5	Yes	
Gray Catbird	Dumetella	carolinensis	1		Flat Creek	42.8928671	-74.548257	6/29/2022	NY	US	1	5	Yes	
Gray Catbird	Dumetella	carolinensis	1		Flat Creek	42.8431791	-74.509298	6/21/2022	NY	US	1	5	Yes	
Gray Catbird	Dumetella	carolinensis	1	Lone adult male NOHA exhibiting low foraging flight directly south midway between road and forest edge over field opposite of point. See media for flight path.	Flat Creek	42.8500505	-74.465076	5/31/2022	NY	US	1	5	Yes	
Gray Catbird	Dumetella	carolinensis	1		Flat Creek	42.8851895	-74.49407	5/11/2022	NY	US	1	5	Yes	
Bobolink	Dolichonyx	oryzivorus	1		Flat Creek	42.8369426	-74.50599	6/24/2022	9:46 NY	US	1	5	Yes	S,H
Red-winged Blackbird	Agelaius	phoeniceus	3		Flat Creek	42.8369426	-74.50599	6/24/2022	9:46 NY	US	1	5	Yes	S

Savannah Sparrow	Passerculus	sandwichensis	1	Flat Creek	42.8369426	-74.50599	6/24/2022	9:47 NY	US	1	5	Yes	H
Song Sparrow	Melospiza	melodia	1	Flat Creek	42.8369426	-74.50599	6/24/2022	9:47 NY	US	1	5	Yes	S,H
Common Yellowthroat	Geothlypis	trichas	1	Flat Creek	42.8369426	-74.50599	6/24/2022	9:49 NY	US	1	5	Yes	S,H
American Crow	Corvus	brachyrhynchos	1	Flat Creek	42.8369426	-74.50599	6/24/2022	9:49 NY	US	1	5	Yes	None
Bobolink	Dolichonyx	oryzivorus	5	Flat Creek	42.8494043	-74.459341	6/20/2022	10:09 NY	US	1	5	Yes	P,S,T,H
American Goldfinch	Spinus	tristis	1	Flat Creek	42.8494043	-74.459341	6/20/2022	10:09 NY	US	1	5	Yes	F
Common Yellowthroat	Geothlypis	trichas	1	Flat Creek	42.8494043	-74.459341	6/20/2022	10:10 NY	US	1	5	Yes	S,H
Savannah Sparrow	Passerculus	sandwichensis	2	Flat Creek	42.8494043	-74.459341	6/20/2022	10:10 NY	US	1	5	Yes	S,H

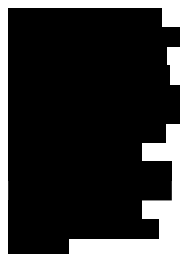

Eastern Meadowlark	Sturnella	magna	1	Flat Creek	42.8525213	-74.544489	5/3/2022	11:06 NY	US	1	5	Yes	S	
Red-winged Blackbird	Agelaius	phoeniceus	1	Flat Creek	42.8525213	-74.544489	5/3/2022	11:07 NY	US	1	5	Yes	S,H	
Barn Swallow	Hirundo	rustica	5	Flat Creek	42.8384228	-74.503436	7/7/2022	10:34 NY	US	1	5	Yes	X,F,H	
Savannah Sparrow	Passerculus	sandwichensis	2	Flat Creek	42.8384228	-74.503436	7/7/2022	10:35 NY	US	1	5	Yes	S,H	
Chipping Sparrow	Spizella	passerina	1	Flat Creek	42.8384228	-74.503436	7/7/2022	10:36 NY	US	1	5	Yes	S,H	
American Crow	Corvus	brachyrhynchos	1	Flat Creek	42.8384228	-74.503436	7/7/2022	10:36 NY	US	1	5	Yes	None	
Common Yellowthroat	Geothlypis	trichas	1	Flat Creek	42.8384228	-74.503436	7/7/2022	10:37 NY	US	1	5	Yes	S,H	
Song Sparrow	Melospiza	melodia	1	Flat Creek	42.8384228	-74.503436	7/7/2022	10:37 NY	US	1	5	Yes	S,H	
Red-winged Blackbird	Agelaius	phoeniceus	1	Flat Creek	42.8384228	-74.503436	7/7/2022	10:37 NY	US	1	5	Yes	S	
Eastern Meadowlark	Sturnella	magna	1	Flat Creek	42.8712238	-74.539984	5/20/2022	11:51 NY	US	1	5	Yes	S,H	
Bobolink	Dolichonyx	oryzivorus	3	Flat Creek	42.8712238	-74.539984	5/20/2022	11:50 NY	US	1	5	Yes	C,S,H	
Common Yellowthroat	Geothlypis	trichas	1	Flat Creek	42.8712238	-74.539984	5/20/2022	11:51 NY	US	1	5	Yes	S	
Red-winged Blackbird	Agelaius	phoeniceus	4	Flat Creek	42.8712238	-74.539984	5/20/2022	11:51 NY	US	1	5	Yes	S	
Common Raven	Corvus	corax	1	Flat Creek	42.8712238	-74.539984	5/20/2022	11:52 NY	US	1	5	Yes	F	
Yellow Warbler	Setophaga	petechia	1	Flat Creek	42.8712238	-74.539984	5/20/2022	11:53 NY	US	1	5	Yes	S	
Savannah Sparrow	Passerculus	sandwichensis	1	Flat Creek	42.8712238	-74.539984	5/20/2022	11:53 NY	US	1	5	Yes	S,H	
Barn Swallow	Hirundo	rustica	1	Flat Creek	42.8431862	-74.5093	5/9/2022	14:13 NY	US	1	5	Yes	X,F,H	
Canada Goose	Branta	canadensis	2	Flat Creek	42.8431862	-74.5093	5/9/2022	14:14 NY	US	1	5	Yes	F	
Bobolink	Dolichonyx	oryzivorus	1	Flat Creek	42.8431862	-74.5093	5/9/2022	14:15 NY	US	1	5	Yes	S	
Northern Cardinal	Cardinalis	cardinalis	1	Flat Creek	42.8431862	-74.5093	5/9/2022	14:15 NY	US	1	5	Yes	S	
American Crow	Corvus	brachyrhynchos	5	Likely mobbing something	Flat Creek	42.8663875	-74.478107	5/18/2022	10:26 NY	US	1	5	Yes	Other
Savannah Sparrow	Passerculus	sandwichensis	1	Flat Creek	42.8663875	-74.478107	5/18/2022	10:27 NY	US	1	5	Yes	S,H	
Red-winged Blackbird	Agelaius	phoeniceus	4	Flat Creek	42.8663875	-74.478107	5/18/2022	10:27 NY	US	1	5	Yes	S,H	
Warbling Vireo	Vireo	gilvus	1	Flat Creek	42.8663875	-74.478107	5/18/2022	10:28 NY	US	1	5	Yes	S,H	
Yellow Warbler	Setophaga	petechia	1	Flat Creek	42.8663875	-74.478107	5/18/2022	10:28 NY	US	1	5	Yes	S	
Red-eyed Vireo	Vireo	olivaceus	1	Flat Creek	42.8663875	-74.478107	5/18/2022	10:29 NY	US	1	5	Yes	S,H	
Common Yellowthroat	Geothlypis	trichas	1	Flat Creek	42.8663875	-74.478107	5/18/2022	10:29 NY	US	1	5	Yes	S	
American Robin	Turdus	migratorius	1	Flat Creek	42.8663875	-74.478107	5/18/2022	10:30 NY	US	1	5	Yes	F	
European Starling	Sturnus	vulgaris	1	Flat Creek	42.8663875	-74.478107	5/18/2022	10:30 NY	US	1	5	Yes	None	
Alder Flycatcher	Empidonax	alnorum	1	Flat Creek	42.855488	-74.546693	6/14/2022	13:30 NY	US	1	5	Yes	S,H	
Field Sparrow	Spizella	pusilla	1	Flat Creek	42.855488	-74.546693	6/14/2022	13:31 NY	US	1	5	Yes	S,H	
American Crow	Corvus	brachyrhynchos	1	Flat Creek	42.855488	-74.546693	6/14/2022	13:31 NY	US	1	5	Yes	S,H	
Willow Flycatcher	Empidonax	trillii	1	Flat Creek	42.855488	-74.546693	6/14/2022	13:32 NY	US	1	5	Yes	S,H	
American Goldfinch	Spinus	tristis	1	Flat Creek	42.855488	-74.546693	6/14/2022	13:33 NY	US	1	5	Yes	S,H	
Swamp Sparrow	Melospiza	georgiana	1	Flat Creek	42.855488	-74.546693	6/14/2022	13:32 NY	US	1	5	Yes	S,H	
Common Yellowthroat	Geothlypis	trichas	1	Flat Creek	42.855488	-74.546693	6/14/2022	13:29 NY	US	1	5	Yes	S,H	
Yellow Warbler	Setophaga	petechia	1	Flat Creek	42.855488	-74.546693	6/14/2022	13:30 NY	US	1	5	Yes	S,H	
Song Sparrow	Melospiza	melodia	2	Flat Creek	42.855488	-74.546693	6/14/2022	13:30 NY	US	1	5	Yes	S,H	
Bobolink	Dolichonyx	oryzivorus	3	Flat Creek	42.8545105	-74.537124	5/23/2022	11:33 NY	US	1	5	Yes	C,S,H	
Bobolink	Dolichonyx	oryzivorus	2	Flat Creek	42.8545105	-74.537124	5/23/2022	11:34 NY	US	1	5	Yes	C,P,S,H	
Eastern Meadowlark	Sturnella	magna	1	Flat Creek	42.8545105	-74.537124	5/23/2022	11:34 NY	US	1	5	Yes	S,H	
Eastern Kingbird	Tyrannus	tyrannus	2	Flat Creek	42.8545105	-74.537124	5/23/2022	11:34 NY	US	1	5	Yes	None	
Song Sparrow	Melospiza	melodia	1	Flat Creek	42.8545105	-74.537124	5/23/2022	11:35 NY	US	1	5	Yes	S,H	
Red-winged Blackbird	Agelaius	phoeniceus	1	Flat Creek	42.8545105	-74.537124	5/23/2022	11:36 NY	US	1	5	Yes	S	
Common Yellowthroat	Geothlypis	trichas	1	Flat Creek	42.8545105	-74.537124	5/23/2022	11:36 NY	US	1	5	Yes	S,H	
American Crow	Corvus	brachyrhynchos	1	Flat Creek	42.8545105	-74.537124	5/23/2022	11:35 NY	US	1	5	Yes	None	
Bobolink	Dolichonyx	oryzivorus	1	Flat Creek	42.8808634	-74.536862	6/10/2022		NY	US	1	5	Yes	

Bobolink	Dolichonyx	oryzivorus	1	Flat Creek	42.8452399	-74.474764	6/20/2022	NY	US	1	5	Yes	
Bobolink	Dolichonyx	oryzivorus	1	Flat Creek	42.8526894	-74.547966	5/3/2022	NY	US	1	5	Yes	
Bobolink	Dolichonyx	oryzivorus	1	Flat Creek	42.8570255	-74.539724	5/17/2022	NY	US	1	5	Yes	
Bobolink	Dolichonyx	oryzivorus	1	Flat Creek	42.8712185	-74.539957	5/25/2022	NY	US	1	5	Yes	
Bobolink	Dolichonyx	oryzivorus	1	Flat Creek	42.8569845	-74.539623	5/9/2022	NY	US	1	5	Yes	
Bobolink	Dolichonyx	oryzivorus	1	Flat Creek	42.8890025	-74.557383	5/25/2022	NY	US	1	5	Yes	
Bobolink	Dolichonyx	oryzivorus	1	Flat Creek	42.8730678	-74.536924	6/21/2022	NY	US	1	5	Yes	
Bobolink	Dolichonyx	oryzivorus	1	Flat Creek	42.842608	-74.489916	7/6/2022	NY	US	1	5	Yes	
Bobolink	Dolichonyx	oryzivorus	1	Flat Creek	42.8554214	-74.546621	5/17/2022	NY	US	1	5	Yes	
Bobolink	Dolichonyx	oryzivorus	1	Flat Creek	42.857798	-74.545379	6/21/2022	NY	US	1	5	Yes	
Bobolink	Dolichonyx	oryzivorus	1	Flat Creek	42.8304141	-74.487952	5/5/2022	NY	US	1	5	Yes	
Bobolink	Dolichonyx	oryzivorus	1	Flat Creek	42.8524984	-74.544497	6/1/2022	NY	US	1	5	Yes	
Bobolink	Dolichonyx	oryzivorus	1	Flat Creek	42.8551662	-74.541886	5/17/2022	NY	US	1	5	Yes	
Bobolink	Dolichonyx	oryzivorus	1	Flat Creek	42.8734589	-74.541136	6/13/2022	NY	US	1	5	Yes	
Bobolink	Dolichonyx	oryzivorus	1	Flat Creek	42.8643022	-74.54564	5/17/2022	NY	US	1	5	Yes	
Bobolink	Dolichonyx	oryzivorus	1	Flat Creek	42.8493736	-74.459315	6/30/2022	NY	US	1	5	Yes	
Bobolink	Dolichonyx	oryzivorus	1	Flat Creek	42.8849392	-74.527593	5/13/2022	NY	US	1	5	Yes	
Bobolink	Dolichonyx	oryzivorus	1	Flat Creek	42.8877446	-74.554192	5/13/2022	NY	US	1	5	Yes	
Bobolink	Dolichonyx	oryzivorus	1	Flat Creek	42.8544924	-74.537128	5/9/2022	NY	US	1	5	Yes	
Bobolink	Dolichonyx	oryzivorus	1	Flat Creek	42.8475323	-74.47318	5/11/2022	NY	US	1	5	Yes	
Bobolink	Dolichonyx	oryzivorus	1	Flat Creek	42.8500302	-74.465104	5/24/2022	NY	US	1	5	Yes	
Bobolink	Dolichonyx	oryzivorus	1	Flat Creek	42.8525337	-74.544537	5/9/2022	NY	US	1	5	Yes	
Bobolink	Dolichonyx	oryzivorus	1	Flat Creek	42.8554651	-74.546699	5/23/2022	NY	US	1	5	Yes	
Great Crested Flycatcher	Myiarchus	crinitus	1	Flat Creek	42.885211	-74.494049	6/10/2022	10:18 NY	US	1	5	Yes	S,H
Common Yellowthroat	Geothlypis	trichas	1	Flat Creek	42.885211	-74.494049	6/10/2022	10:18 NY	US	1	5	Yes	S,H
American Goldfinch	Spinus	tristis	1	Flat Creek	42.885211	-74.494049	6/10/2022	10:19 NY	US	1	5	Yes	S,H
Red-winged Blackbird	Agelaius	phoeniceus	2	Flat Creek	42.885211	-74.494049	6/10/2022	10:19 NY	US	1	5	Yes	S
Savannah Sparrow	Passerculus	sandwichensis	1	Flat Creek	42.885211	-74.494049	6/10/2022	10:19 NY	US	1	5	Yes	S,H
Field Sparrow	Spizella	pusilla	1	Flat Creek	42.885211	-74.494049	6/10/2022	10:20 NY	US	1	5	Yes	S,H
Indigo Bunting	Passerina	cyanea	1	Flat Creek	42.885211	-74.494049	6/10/2022	10:20 NY	US	1	5	Yes	S,H
Savannah Sparrow	Passerculus	sandwichensis	1	Flat Creek	42.885211	-74.494049	6/10/2022	10:21 NY	US	1	5	Yes	S,H
Chestnut-sided Warbler	Setophaga	pensylvanica	1	Flat Creek	42.885211	-74.494049	6/10/2022	10:21 NY	US	1	5	Yes	S,H
Northern Cardinal	Cardinalis	cardinalis	1	Flat Creek	42.885211	-74.494049	6/10/2022	10:21 NY	US	1	5	Yes	S,H
Common Grackle	Quiscalus	quiscula	1	Flat Creek	42.8478477	-74.495691	5/25/2022	13:50 NY	US	1	5	Yes	F
Willow Flycatcher	Empidonax	trillii	1	Flat Creek	42.8478477	-74.495691	5/25/2022	13:50 NY	US	1	5	Yes	S,H
Red-winged Blackbird	Agelaius	phoeniceus	3	Flat Creek	42.8478477	-74.495691	5/25/2022	13:50 NY	US	1	5	Yes	S
Yellow Warbler	Setophaga	petechia	1	Flat Creek	42.8478477	-74.495691	5/25/2022	13:51 NY	US	1	5	Yes	S,H
Common Yellowthroat	Geothlypis	trichas	1	Flat Creek	42.8478477	-74.495691	5/25/2022	13:52 NY	US	1	5	Yes	S
American Goldfinch	Spinus	tristis	1	Flat Creek	42.8478477	-74.495691	5/25/2022	13:52 NY	US	1	5	Yes	F
Song Sparrow	Melospiza	melodia	1	Flat Creek	42.8478477	-74.495691	5/25/2022	13:53 NY	US	1	5	Yes	S,H
Common Yellowthroat	Geothlypis	trichas	1	Flat Creek	42.8478477	-74.495691	5/25/2022	13:53 NY	US	1	5	Yes	S,H
Song Sparrow	Melospiza	melodia	1	Flat Creek	42.8478477	-74.495691	5/25/2022	13:54 NY	US	1	5	Yes	S
Song Sparrow	Melospiza	melodia	1	Flat Creek	42.8426117	-74.489896	5/10/2022	12:22 NY	US	1	5	Yes	S
Savannah Sparrow	Passerculus	sandwichensis	1	Flat Creek	42.8426117	-74.489896	5/10/2022	12:23 NY	US	1	5	Yes	S
American Crow	Corvus	brachyrhynchos	3	Flat Creek	42.8426117	-74.489896	5/10/2022	12:23 NY	US	1	5	Yes	None
Canada Goose	Branta	canadensis	2	Flat Creek	42.8426117	-74.489896	5/10/2022	12:23 NY	US	1	5	Yes	F
Eastern Meadowlark	Sturnella	magna	1	Flat Creek	42.8426117	-74.489896	5/10/2022	12:25 NY	US	1	5	Yes	S,H
American Robin	Turdus	migratorius	1	Flat Creek	42.8426117	-74.489896	5/10/2022	12:26 NY	US	1	5	Yes	S
Red-bellied Woodpecker	Melanerpes	carolinus	1	Flat Creek	42.8426117	-74.489896	5/10/2022	12:27 NY	US	1	5	Yes	None
Bobolink	Dolichonyx	oryzivorus	1	Flat Creek	42.8426117	-74.489896	5/10/2022	12:22 NY	US	1	5	Yes	C,S
Savannah Sparrow	Passerculus	sandwichensis	1	Flat Creek	42.8476039	-74.500532	7/11/2022	10:12 NY	US	1	5	Yes	S,H
Great Crested Flycatcher	Myiarchus	crinitus	1	Flat Creek	42.8476039	-74.500532	7/11/2022	10:12 NY	US	1	5	Yes	S,H
				Heard screaming from hedgerow then spotted a few feet away from a gray squirrel on a dead snag. The squirrel seemed fine, so perhaps practice hunting? A second juvenile flew low along hedgerow shortly afterwards.									
Red-tailed Hawk	Buteo	jamaicensis	2	Flat Creek	42.8476039	-74.500532	7/11/2022	10:13 NY	US	1	5	Yes	X,Other
Red-eyed Vireo	Vireo	olivaceus	1	Flat Creek	42.8476039	-74.500532	7/11/2022	10:16 NY	US	1	5	Yes	S,H
Song Sparrow	Melospiza	melodia	1	Flat Creek	42.8476039	-74.500532	7/11/2022	10:16 NY	US	1	5	Yes	S,H
Indigo Bunting	Passerina	cyanea	1	Flat Creek	42.8730657	-74.536906	7/8/2022	12:05 NY	US	1	5	Yes	S,H
Song Sparrow	Melospiza	melodia	1	Flat Creek	42.8730657	-74.536906	7/8/2022	12:06 NY	US	1	5	Yes	S,H
American Robin	Turdus	migratorius	2	Flat Creek	42.8730657	-74.536906	7/8/2022	12:07 NY	US	1	5	Yes	S,H
Gray Catbird	Dumetella	carolinensis	1	Flat Creek	42.8730657	-74.536906	7/8/2022	12:07 NY	US	1	5	Yes	S,H
Savannah Sparrow	Passerculus	sandwichensis	1	Flat Creek	42.8730657	-74.536906	7/8/2022	12:08 NY	US	1	5	Yes	S,H

American Goldfinch	Spinus	tristis	2		Flat Creek	42.8730657	-74.536906	7/8/2022	12:08 NY	US	1	5	Yes	F
Black-capped Chickadee	Poecile	atricapillus	1		Flat Creek	42.8730657	-74.536906	7/8/2022	12:09 NY	US	1	5	Yes	H
Song Sparrow	Melospiza	melodia	1		Flat Creek	42.8730657	-74.536906	7/8/2022	12:06 NY	US	1	5	Yes	S,H
Yellow-bellied Sapsucker	Sphyrapicus	varius	1	Drumming	Flat Creek	42.8730657	-74.536906	7/8/2022	12:09 NY	US	1	5	Yes	Other
American Goldfinch	Spinus	tristis	1		Flat Creek	42.8849399	-74.527556	5/6/2022	12:26 NY	US	1	5	Yes	F
Savannah Sparrow	Passerculus	sandwichensis	1		Flat Creek	42.8849399	-74.527556	5/6/2022	12:27 NY	US	1	5	Yes	S
Northern Cardinal	Cardinalis	cardinalis	1		Flat Creek	42.8849399	-74.527556	5/6/2022	12:28 NY	US	1	5	Yes	S
Red-winged Blackbird	Agelaius	phoeniceus	1		Flat Creek	42.8849399	-74.527556	5/6/2022	12:29 NY	US	1	5	Yes	S
Song Sparrow	Melospiza	melodia	1		Flat Creek	42.8642956	-74.545666	6/2/2022	12:36 NY	US	1	5	Yes	H
Bobolink	Dolichonyx	oryzivorus	1		Flat Creek	42.8642956	-74.545666	6/2/2022	12:36 NY	US	1	5	Yes	S,H
Red-eyed Vireo	Vireo	olivaceus	1		Flat Creek	42.8642956	-74.545666	6/2/2022	12:37 NY	US	1	5	Yes	S,H
Yellow Warbler	Setophaga	petechia	1		Flat Creek	42.8642956	-74.545666	6/2/2022	12:38 NY	US	1	5	Yes	S,H
Indigo Bunting	Passerina	cyanea	1		Flat Creek	42.8642956	-74.545666	6/2/2022	12:39 NY	US	1	5	Yes	S,H
American Crow	Corvus	brachyrhynchos	2		Flat Creek	42.8642956	-74.545666	6/2/2022	12:39 NY	US	1	5	Yes	None
American Robin	Turdus	migratorius	1		Flat Creek	42.8506829	-74.52967	5/11/2022	12:48 NY	US	1	5	Yes	None
Mallard	Anas	platyrhynchos	3		Flat Creek	42.8506829	-74.52967	5/11/2022	12:49 NY	US	1	5	Yes	F
House Wren	Troglodytes	aedon	1		Flat Creek	42.8506829	-74.52967	5/11/2022	12:50 NY	US	1	5	Yes	S
Red-winged Blackbird	Agelaius	phoeniceus	1		Flat Creek	42.8506829	-74.52967	5/11/2022	12:50 NY	US	1	5	Yes	S
American Goldfinch	Spinus	tristis	1		Flat Creek	42.8506829	-74.52967	5/11/2022	12:50 NY	US	1	5	Yes	F
Ovenbird	Seiurus	aurocapilla	1		Flat Creek	42.8506829	-74.52967	5/11/2022	12:51 NY	US	1	5	Yes	S
Common Yellowthroat	Geothlypis	trichas	1		Flat Creek	42.8506829	-74.52967	5/11/2022	12:51 NY	US	1	5	Yes	S
Black-capped Chickadee	Poecile	atricapillus	1		Flat Creek	42.8506829	-74.52967	5/11/2022	12:52 NY	US	1	5	Yes	None
Chestnut-sided Warbler	Setophaga	pensylvanica	1		Flat Creek	42.8851839	-74.494062	6/29/2022	10:26 NY	US	1	5	Yes	S,H
Gray Catbird	Dumetella	carolinensis	1		Flat Creek	42.8851839	-74.494062	6/29/2022	10:27 NY	US	1	5	Yes	S,H
Scarlet Tanager	Piranga	olivacea	1		Flat Creek	42.8851839	-74.494062	6/29/2022	10:27 NY	US	1	5	Yes	S,H
Field Sparrow	Spizella	pusilla	1		Flat Creek	42.8851839	-74.494062	6/29/2022	10:27 NY	US	1	5	Yes	S,H
Song Sparrow	Melospiza	melodia	1		Flat Creek	42.8851839	-74.494062	6/29/2022	10:28 NY	US	1	5	Yes	S,H
Red-winged Blackbird	Agelaius	phoeniceus	2		Flat Creek	42.8851839	-74.494062	6/29/2022	10:28 NY	US	1	5	Yes	S,H
Red-bellied Woodpecker	Melanerpes	carolinus	1		Flat Creek	42.8851839	-74.494062	6/29/2022	10:29 NY	US	1	5	Yes	H
American Goldfinch	Spinus	tristis	1		Flat Creek	42.8851839	-74.494062	6/29/2022	10:30 NY	US	1	5	Yes	None
Savannah Sparrow	Passerculus	sandwichensis	1		Flat Creek	42.8851839	-74.494062	6/29/2022	10:31 NY	US	1	5	Yes	S,H
Savannah Sparrow	Passerculus	sandwichensis	1		Flat Creek	42.8524984	-74.544497	6/1/2022	13:54 NY	US	1	5	Yes	S,H
Common Yellowthroat	Geothlypis	trichas	1		Flat Creek	42.8524984	-74.544497	6/1/2022	13:54 NY	US	1	5	Yes	S,H
Gray Catbird	Dumetella	carolinensis	1		Flat Creek	42.8524984	-74.544497	6/1/2022	13:55 NY	US	1	5	Yes	S,H
Song Sparrow	Melospiza	melodia	1		Flat Creek	42.8524984	-74.544497	6/1/2022	13:55 NY	US	1	5	Yes	S,H
Alder Flycatcher	Empidonax	alnorum	1		Flat Creek	42.8524984	-74.544497	6/1/2022	13:55 NY	US	1	5	Yes	S,H
Eastern Kingbird	Tyrannus	tyrannus	1		Flat Creek	42.8524984	-74.544497	6/1/2022	13:56 NY	US	1	5	Yes	H
Yellow Warbler	Setophaga	petechia	1		Flat Creek	42.8524984	-74.544497	6/1/2022	13:56 NY	US	1	5	Yes	S,H
Red-winged Blackbird	Agelaius	phoeniceus	5		Flat Creek	42.8524984	-74.544497	6/1/2022	13:57 NY	US	1	5	Yes	S,H
Killdeer	Charadrius	vociferus	1		Flat Creek	42.8524984	-74.544497	6/1/2022	13:57 NY	US	1	5	Yes	F,H
Eastern Meadowlark	Sturnella	magna	1		Flat Creek	42.8602737	-74.545018	5/3/2022	NY	US	1	5	Yes	
Eastern Meadowlark	Sturnella	magna	1		Flat Creek	42.8592851	-74.518267	5/3/2022	NY	US	1	5	Yes	
Eastern Meadowlark	Sturnella	magna	1		Flat Creek	42.8650764	-74.541723	6/6/2022	NY	US	1	5	Yes	
Eastern Meadowlark	Sturnella	magna	1		Flat Creek	42.8453733	-74.471531	6/13/2022	NY	US	1	5	Yes	
Eastern Meadowlark	Sturnella	magna	1		Flat Creek	42.8452411	-74.474752	6/30/2022	NY	US	1	5	Yes	
Eastern Meadowlark	Sturnella	magna	1		Flat Creek	42.8884615	-74.557314	7/13/2022	NY	US	1	5	Yes	
Eastern Meadowlark	Sturnella	magna	1		Flat Creek	42.8642956	-74.545666	6/2/2022	NY	US	1	5	Yes	
Eastern Meadowlark	Sturnella	magna	1		Flat Creek	42.8493807	-74.459371	6/14/2022	NY	US	1	5	Yes	
Eastern Meadowlark	Sturnella	magna	1		Flat Creek	42.8577224	-74.545545	5/23/2022	NY	US	1	5	Yes	
Eastern Meadowlark	Sturnella	magna	1		Flat Creek	42.849467	-74.465292	5/18/2022	NY	US	1	5	Yes	
Eastern Meadowlark	Sturnella	magna	1		Flat Creek	42.8323683	-74.49459	6/6/2022	NY	US	1	5	Yes	
Eastern Meadowlark	Sturnella	magna	1		Flat Creek	42.8528824	-74.521018	5/9/2022	NY	US	1	5	Yes	
Eastern Meadowlark	Sturnella	magna	1		Flat Creek	42.8526894	-74.547966	5/3/2022	NY	US	1	5	Yes	
Eastern Meadowlark	Sturnella	magna	1		Flat Creek	42.8384099	-74.50343	6/1/2022	NY	US	1	5	Yes	
Eastern Meadowlark	Sturnella	magna	1		Flat Creek	42.8323846	-74.494585	5/24/2022	NY	US	1	5	Yes	
Eastern Meadowlark	Sturnella	magna	1		Flat Creek	42.8452284	-74.474774	6/6/2022	NY	US	1	5	Yes	
Eastern Meadowlark	Sturnella	magna	1		Flat Creek	42.8712251	-74.539947	6/13/2022	NY	US	1	5	Yes	
Eastern Meadowlark	Sturnella	magna	1		Flat Creek	42.8985925	-74.553342	5/11/2022	NY	US	1	5	Yes	
Eastern Meadowlark	Sturnella	magna	1		Flat Creek	42.8369426	-74.50599	6/24/2022	NY	US	1	5	Yes	
Eastern Meadowlark	Sturnella	magna	1		Flat Creek	42.8384219	-74.503441	5/10/2022	NY	US	1	5	Yes	
Eastern Meadowlark	Sturnella	magna	1		Flat Creek	42.8784077	-74.536707	5/13/2022	NY	US	1	5	Yes	
Eastern Meadowlark	Sturnella	magna	1		Flat Creek	42.8479119	-74.499927	5/10/2022	NY	US	1	5	Yes	
Eastern Meadowlark	Sturnella	magna	1		Flat Creek	42.847531	-74.473136	7/11/2022	NY	US	1	5	Yes	
Eastern Meadowlark	Sturnella	magna	1		Flat Creek	42.855419	-74.546642	5/3/2022	NY	US	1	5	Yes	
Eastern Meadowlark	Sturnella	magna	1	Flushed wild turkey female	Flat Creek	42.8643063	-74.545641	5/3/2022	NY	US	1	5	Yes	
Eastern Meadowlark	Sturnella	magna	1	on eggs	Flat Creek	42.8525337	-74.544537	5/9/2022	NY	US	1	5	Yes	
Gray Catbird	Dumetella	carolinensis	1		Flat Creek	42.8948347	-74.546968	5/6/2022	9:45 NY	US	1	5	Yes	S,H

American Goldfinch	Spinus	tristis	1	Flat Creek	42.893505	-74.548484	7/8/2022	14:32 NY	US	1	5	Yes	H
Red-winged Blackbird	Agelaius	phoeniceus	1	Flat Creek	42.893505	-74.548484	7/8/2022	14:34 NY	US	1	5	Yes	S,H
Song Sparrow	Melospiza	melodia	1	Flat Creek	42.893505	-74.548484	7/8/2022	14:33 NY	US	1	5	Yes	S
Song Sparrow	Melospiza	melodia	2	Flat Creek	42.893505	-74.548484	7/8/2022	14:33 NY	US	1	5	Yes	S,H
Yellow Warbler	Setophaga	petechia	1	Flat Creek	42.842121	-74.530958	5/9/2022	9:37 NY	US	1	5	Yes	S
Song Sparrow	Melospiza	melodia	1	Flat Creek	42.842121	-74.530958	5/9/2022	9:37 NY	US	1	5	Yes	S
Common Grackle	Quiscalus	quiscula	1	Flat Creek	42.842121	-74.530958	5/9/2022	9:38 NY	US	1	5	Yes	F
American Robin	Turdus	migratorius	1	Flat Creek	42.842121	-74.530958	5/9/2022	9:38 NY	US	1	5	Yes	S
American Crow	Corvus	brachyrhynchos	1	Flat Creek	42.842121	-74.530958	5/9/2022	9:39 NY	US	1	5	Yes	None
American Robin	Turdus	migratorius	1	Flat Creek	42.842121	-74.530958	5/9/2022	9:39 NY	US	1	5	Yes	S
Bobolink	Dolichonyx	oryzivorus	5	Flat Creek	42.8526902	-74.547927	6/21/2022	11:58 NY	US	1	5	Yes	S,H
Song Sparrow	Melospiza	melodia	1	Flat Creek	42.8526902	-74.547927	6/21/2022	11:58 NY	US	1	5	Yes	S,H
Red-winged Blackbird	Agelaius	phoeniceus	1	Flat Creek	42.8526902	-74.547927	6/21/2022	12:00 NY	US	1	5	Yes	S,H
European Starling	Sturnus	vulgaris	4	Flat Creek	42.8526902	-74.547927	6/21/2022	12:01 NY	US	1	5	Yes	F
Common Yellowthroat	Geothlypis	trichas	3	Flat Creek	42.8526902	-74.547927	6/21/2022	11:59 NY	US	1	5	Yes	S,H
Song Sparrow	Melospiza	melodia	1	Flat Creek	42.8526902	-74.547927	6/21/2022	12:00 NY	US	1	5	Yes	S,H
Bobolink	Dolichonyx	oryzivorus	3	Flat Creek	42.8734425	-74.540988	5/31/2022	11:46 NY	US	1	5	Yes	C,S,T,H
Red-winged Blackbird	Agelaius	phoeniceus	1	Flat Creek	42.8734425	-74.540988	5/31/2022	11:47 NY	US	1	5	Yes	S
Song Sparrow	Melospiza	melodia	2	Flat Creek	42.8734425	-74.540988	5/31/2022	11:47 NY	US	1	5	Yes	S,H
Common Yellowthroat	Geothlypis	trichas	1	Flat Creek	42.8734425	-74.540988	5/31/2022	11:48 NY	US	1	5	Yes	S,H
Indigo Bunting	Passerina	cyanea	1	Flat Creek	42.8734425	-74.540988	5/31/2022	11:48 NY	US	1	5	Yes	S,H
Alder Flycatcher	Empidonax	alnorum	1	Flat Creek	42.8734425	-74.540988	5/31/2022	11:48 NY	US	1	5	Yes	S,H
American Redstart	Setophaga	ruticilla	1	Flat Creek	42.8734425	-74.540988	5/31/2022	11:49 NY	US	1	5	Yes	S,H
Blue-winged Warbler	Vermivora	cyanoptera	1	Flat Creek	42.8734425	-74.540988	5/31/2022	11:49 NY	US	1	5	Yes	S,H
Yellow-throated Vireo	Vireo	flavifrons	1	Flat Creek	42.847037	-74.503054	5/25/2022	NY	US	1	5	Yes	S
Bobolink	Dolichonyx	oryzivorus	1	Flat Creek	42.8609256	-74.53781	6/1/2022	12:36 NY	US	1	5	Yes	S,H
Red-winged Blackbird	Agelaius	phoeniceus	5	Flat Creek	42.8609256	-74.53781	6/1/2022	12:33 NY	US	1	5	Yes	F,S
Yellow Warbler	Setophaga	petechia	1	Flat Creek	42.8609256	-74.53781	6/1/2022	12:34 NY	US	1	5	Yes	S,H
Red-eyed Vireo	Vireo	olivaceus	1	Flat Creek	42.8609256	-74.53781	6/1/2022	12:34 NY	US	1	5	Yes	S,H
Song Sparrow	Melospiza	melodia	1	Flat Creek	42.8609256	-74.53781	6/1/2022	12:35 NY	US	1	5	Yes	S,H
Black-capped Chickadee	Poecile	atricapillus	3	Flat Creek	42.8609256	-74.53781	6/1/2022	12:35 NY	US	1	5	Yes	S,H
Willow Flycatcher	Empidonax	traillii	1	Flat Creek	42.8609256	-74.53781	6/1/2022	12:36 NY	US	1	5	Yes	S,H
Red-bellied Woodpecker	Melanerpes	carolinus	1	Flat Creek	42.8609256	-74.53781	6/1/2022	12:36 NY	US	1	5	Yes	None
American Crow	Corvus	brachyrhynchos	5	Flat Creek	42.8609256	-74.53781	6/1/2022	12:37 NY	US	1	5	Yes	None
Eastern Meadowlark	Sturnella	magna	2	Flat Creek	42.8877217	-74.554248	6/6/2022	13:06 NY	US	1	5	Yes	S
American Crow	Corvus	brachyrhynchos	4	Flat Creek	42.8877217	-74.554248	6/6/2022	13:06 NY	US	1	5	Yes	F
European Starling	Sturnus	vulgaris	12	Flat Creek	42.8877217	-74.554248	6/6/2022	13:07 NY	US	1	5	Yes	None
Common Yellowthroat	Geothlypis	trichas	1	Flat Creek	42.8877217	-74.554248	6/6/2022	13:08 NY	US	1	5	Yes	S,H
Savannah Sparrow	Passerculus	sandwichensis	1	Flat Creek	42.8877217	-74.554248	6/6/2022	13:08 NY	US	1	5	Yes	S,H
Song Sparrow	Melospiza	melodia	1	Flat Creek	42.8877217	-74.554248	6/6/2022	13:08 NY	US	1	5	Yes	S,H
Yellow Warbler	Setophaga	petechia	1	Flat Creek	42.8877217	-74.554248	6/6/2022	13:09 NY	US	1	5	Yes	S,H
Red-winged Blackbird	Agelaius	phoeniceus	1	Flat Creek	42.8877217	-74.554248	6/6/2022	13:09 NY	US	1	5	Yes	S
Warbling Vireo	Vireo	gilvus	1	Flat Creek	42.8877217	-74.554248	6/6/2022	13:10 NY	US	1	5	Yes	S,H
Common Yellowthroat	Geothlypis	trichas	1	Flat Creek	42.8849402	-74.527542	5/20/2022	13:40 NY	US	1	5	Yes	S
Song Sparrow	Melospiza	melodia	1	Flat Creek	42.8849402	-74.527542	5/20/2022	13:39 NY	US	1	5	Yes	S
Red-winged Blackbird	Agelaius	phoeniceus	1	Flat Creek	42.8849402	-74.527542	5/20/2022	13:40 NY	US	1	5	Yes	S
Warbling Vireo	Vireo	gilvus	1	Flat Creek	42.8849402	-74.527542	5/20/2022	13:41 NY	US	1	5	Yes	S
Yellow Warbler	Setophaga	petechia	1	Flat Creek	42.8849402	-74.527542	5/20/2022	13:41 NY	US	1	5	Yes	S
American Goldfinch	Spinus	tristis	1	Flat Creek	42.8849402	-74.527542	5/20/2022	13:42 NY	US	1	5	Yes	None
Bobolink	Dolichonyx	oryzivorus	1	Flat Creek	42.8849402	-74.527542	5/20/2022	13:39 NY	US	1	5	Yes	S
Indigo Bunting	Passerina	cyanea	1	Flat Creek	42.8577968	-74.545442	6/14/2022	13:16 NY	US	1	5	Yes	S,H
Common Yellowthroat	Geothlypis	trichas	1	Flat Creek	42.8577968	-74.545442	6/14/2022	13:17 NY	US	1	5	Yes	S,H
Common Yellowthroat	Geothlypis	trichas	1	Flat Creek	42.8577968	-74.545442	6/14/2022	13:18 NY	US	1	5	Yes	H
Wood Thrush	Hylocichla	mustelina	1	Flat Creek	42.8577968	-74.545442	6/14/2022	13:19 NY	US	1	5	Yes	S,H
American Robin	Turdus	migratorius	1	Flat Creek	42.8577968	-74.545442	6/14/2022	13:19 NY	US	1	5	Yes	S,H
Song Sparrow	Melospiza	melodia	1	Flat Creek	42.8577968	-74.545442	6/14/2022	13:17 NY	US	1	5	Yes	S,H
Bobolink	Dolichonyx	oryzivorus	1	Flat Creek	42.8577968	-74.545442	6/14/2022	13:19 NY	US	1	5	Yes	C,P,S
American Goldfinch	Spinus	tristis	1	Flat Creek	42.8577968	-74.545442	6/14/2022	13:16 NY	US	1	5	Yes	S,H
Bobolink	Dolichonyx	oryzivorus	1	Flat Creek	42.8821849	-74.528098	5/13/2022	10:43 NY	US	1	5	Yes	S,H
American Crow	Corvus	brachyrhynchos	1	Flat Creek	42.8821849	-74.528098	5/13/2022	10:45 NY	US	1	5	Yes	F
Song Sparrow	Melospiza	melodia	1	Flat Creek	42.8821849	-74.528098	5/13/2022	10:45 NY	US	1	5	Yes	S
Wood Thrush	Hylocichla	mustelina	1	Flat Creek	42.8821849	-74.528098	5/13/2022	10:46 NY	US	1	5	Yes	S
Common Yellowthroat	Geothlypis	trichas	1	Flat Creek	42.8821849	-74.528098	5/13/2022	10:46 NY	US	1	5	Yes	S
Yellow Warbler	Setophaga	petechia	1	Flat Creek	42.8821849	-74.528098	5/13/2022	10:47 NY	US	1	5	Yes	S
Bobolink	Dolichonyx	oryzivorus	3	Flat Creek	42.8821849	-74.528098	5/13/2022	10:47 NY	US	1	5	Yes	C,S,T
Red-winged Blackbird	Agelaius	phoeniceus	7	Flat Creek	42.8821849	-74.528098	5/13/2022	10:44 NY	US	1	5	Yes	S
Red-winged Blackbird	Agelaius	phoeniceus	1	Flat Creek	42.8962089	-74.550805	5/6/2022	9:32 NY	US	1	5	Yes	S
Song Sparrow	Melospiza	melodia	1	Flat Creek	42.8962089	-74.550805	5/6/2022	9:32 NY	US	1	5	Yes	S
Savannah Sparrow	Passerculus	sandwichensis	1	Flat Creek	42.8822015	-74.528085	6/2/2022	14:00 NY	US	1	5	Yes	S,H

Bobolink	Dolichonyx	oryzivorus	1	Flat Creek	42.8822015	-74.528085	6/2/2022	13:58 NY	US	1	5	Yes	S,H	
Red-tailed Hawk	Buteo	jamaicensis	1	Flat Creek	42.8822015	-74.528085	6/2/2022	13:59 NY	US	1	5	Yes	F	
Scarlet Tanager	Piranga	olivacea	1	Flat Creek	42.8822015	-74.528085	6/2/2022	13:59 NY	US	1	5	Yes	S,H	
Song Sparrow	Melospiza	melodia	1	Flat Creek	42.8822015	-74.528085	6/2/2022	14:01 NY	US	1	5	Yes	S,H	
Indigo Bunting	Passerina	cyanea	1	Flat Creek	42.8822015	-74.528085	6/2/2022	14:01 NY	US	1	5	Yes	S,H	
Common Grackle	Quiscalus	quiscula	1	Flat Creek	42.8569845	-74.539623	5/9/2022		NY	US	1	5	Yes	
Common Grackle	Quiscalus	quiscula	1	Flat Creek	42.8426183	-74.489886	6/24/2022		NY	US	1	5	Yes	
Common Grackle	Quiscalus	quiscula	1	Flat Creek	42.868792	-74.477192	5/18/2022		NY	US	1	5	Yes	
				Flushed wild turkey female on eggs										
Common Grackle	Quiscalus	quiscula	1	Flat Creek	42.8643063	-74.545641	5/3/2022		NY	US	1	5	Yes	
Common Grackle	Quiscalus	quiscula	1	Flat Creek	42.8808739	-74.536896	5/13/2022		NY	US	1	5	Yes	
Common Grackle	Quiscalus	quiscula	1	Flat Creek	42.8889067	-74.497846	7/6/2022		NY	US	1	5	Yes	
Common Grackle	Quiscalus	quiscula	1	Flat Creek	42.8455675	-74.497053	7/6/2022		NY	US	1	5	Yes	
Common Grackle	Quiscalus	quiscula	1	Flat Creek	42.8493865	-74.459292	5/18/2022		NY	US	1	5	Yes	
Common Grackle	Quiscalus	quiscula	1	Flat Creek	42.8431525	-74.509311	6/1/2022		NY	US	1	5	Yes	
Common Grackle	Quiscalus	quiscula	1	Flat Creek	42.8551776	-74.541853	5/3/2022		NY	US	1	5	Yes	
Common Grackle	Quiscalus	quiscula	1	Flat Creek	42.8530147	-74.51543	5/24/2022		NY	US	1	5	Yes	
Common Grackle	Quiscalus	quiscula	1	Flat Creek	42.8465487	-74.523606	5/3/2022		NY	US	1	5	Yes	
Common Grackle	Quiscalus	quiscula	1	Flat Creek	42.8465295	-74.523566	5/23/2022		NY	US	1	5	Yes	
Common Grackle	Quiscalus	quiscula	1	Flat Creek	42.847844	-74.495711	5/5/2022		NY	US	1	5	Yes	
Common Grackle	Quiscalus	quiscula	1	Flat Creek	42.8431791	-74.509298	6/21/2022		NY	US	1	5	Yes	
				Flushed female WODU with a clutch of ~1 ducklings!										
Wood Duck	Aix	sponsa	1	Flat Creek	42.8577632	-74.545457	6/7/2022		NY	US	1	5	Yes	
Song Sparrow	Melospiza	melodia	1	Flat Creek	42.8475375	-74.47315	7/6/2022	9:14 NY	US	1	5	Yes	S,H	
Gray Catbird	Dumetella	carolinensis	1	Flat Creek	42.8475375	-74.47315	7/6/2022	9:12 NY	US	1	5	Yes	S,H	
Northern Cardinal	Cardinalis	cardinalis	1	Flat Creek	42.8475375	-74.47315	7/6/2022	9:12 NY	US	1	5	Yes	S,H	
Wood Thrush	Hylocichla	mustelina	1	Flat Creek	42.8475375	-74.47315	7/6/2022	9:13 NY	US	1	5	Yes	S,H	
Common Yellowthroat	Geothlypis	trichas	1	Flat Creek	42.8475375	-74.47315	7/6/2022	9:13 NY	US	1	5	Yes	S,H	
Mourning Dove	Zenaidra	macroura	1	Flat Creek	42.8475375	-74.47315	7/6/2022	9:14 NY	US	1	5	Yes	None	
Indigo Bunting	Passerina	cyanea	1	Flat Creek	42.8475375	-74.47315	7/6/2022	9:15 NY	US	1	5	Yes	S,H	
Savannah Sparrow	Passerculus	sandwichensis	1	Flat Creek	42.8650807	-74.541709	5/17/2022	14:01 NY	US	1	5	Yes	S	
Red-winged Blackbird	Agelaius	phoeniceus	1	Flat Creek	42.8650807	-74.541709	5/17/2022	14:02 NY	US	1	5	Yes	S	
Bobolink	Dolichonyx	oryzivorus	1	Flat Creek	42.8650807	-74.541709	5/17/2022	14:02 NY	US	1	5	Yes	S	
Common Yellowthroat	Geothlypis	trichas	1	Flat Creek	42.8650807	-74.541709	5/17/2022	14:02 NY	US	1	5	Yes	S,H	
Common Grackle	Quiscalus	quiscula	1	Flat Creek	42.8650807	-74.541709	5/17/2022	14:03 NY	US	1	5	Yes	F	
American Goldfinch	Spinus	tristis	1	Flat Creek	42.8650807	-74.541709	5/17/2022	14:03 NY	US	1	5	Yes	F	
Bobolink	Dolichonyx	oryzivorus	1	Flat Creek	42.8852069	-74.494095	6/15/2022	14:02 NY	US	1	5	Yes	S,H	
Red-winged Blackbird	Agelaius	phoeniceus	2	Flat Creek	42.8852069	-74.494095	6/15/2022	14:00 NY	US	1	5	Yes	S	
Song Sparrow	Melospiza	melodia	1	Flat Creek	42.8852069	-74.494095	6/15/2022	14:01 NY	US	1	5	Yes	S,H	
Indigo Bunting	Passerina	cyanea	1	Flat Creek	42.8852069	-74.494095	6/15/2022	14:01 NY	US	1	5	Yes	S,H	
Scarlet Tanager	Piranga	olivacea	1	Flat Creek	42.8852069	-74.494095	6/15/2022	14:01 NY	US	1	5	Yes	S,H	
Savannah Sparrow	Passerculus	sandwichensis	1	Flat Creek	42.8852069	-74.494095	6/15/2022	14:02 NY	US	1	5	Yes	S,H	
Yellow-throated Vireo	Vireo	flavifrons	1	Flat Creek	42.8852069	-74.494095	6/15/2022	14:03 NY	US	1	5	Yes	S,H	
Black-billed Cuckoo	Coccyzus	erythrophthalmus	1	Flat Creek	42.8852069	-74.494095	6/15/2022	14:03 NY	US	1	5	Yes	S,H	
American Crow	Corvus	brachyrhynchos	1	Flat Creek	42.8609923	-74.53782	7/7/2022	13:33 NY	US	1	5	Yes	NY	
Song Sparrow	Melospiza	melodia	2	Flat Creek	42.8609923	-74.53782	7/7/2022	13:34 NY	US	1	5	Yes	S,H	
Red-eyed Vireo	Vireo	olivaceus	1	Flat Creek	42.8609923	-74.53782	7/7/2022	13:34 NY	US	1	5	Yes	S,H	
Common Yellowthroat	Geothlypis	trichas	1	Flat Creek	42.8609923	-74.53782	7/7/2022	13:34 NY	US	1	5	Yes	S,H	
American Robin	Turdus	migratorius	1	Flat Creek	42.8609923	-74.53782	7/7/2022	13:35 NY	US	1	5	Yes	S,H	
				Adult heard interacting with and possibly feeding juvenile										
American Crow	Corvus	brachyrhynchos	1	Flat Creek	42.8609923	-74.53782	7/7/2022	13:35 NY	US	1	5	Yes	Other	
Northern Cardinal	Cardinalis	cardinalis	1	Flat Creek	42.8877263	-74.55418	5/25/2022	14:21 NY	US	1	5	Yes	S,H	
Common Yellowthroat	Geothlypis	trichas	1	Flat Creek	42.8877263	-74.55418	5/25/2022	14:22 NY	US	1	5	Yes	S,H	
Bobolink	Dolichonyx	oryzivorus	3	Flat Creek	42.8877263	-74.55418	5/25/2022	14:22 NY	US	1	5	Yes	C,S,H	
Rose-breasted Grosbeak	Pheucticus	ludovicianus	1	Flat Creek	42.8877263	-74.55418	5/25/2022	14:23 NY	US	1	5	Yes	S,H	
Willow Flycatcher	Empidonax	trillii	1	Flat Creek	42.8877263	-74.55418	5/25/2022	14:23 NY	US	1	5	Yes	S	
Eastern Kingbird	Tyrannus	tyrannus	1	Flat Creek	42.8877263	-74.55418	5/25/2022	14:24 NY	US	1	5	Yes	None	
Yellow Warbler	Setophaga	petechia	1	Flat Creek	42.8877263	-74.55418	5/25/2022	14:24 NY	US	1	5	Yes	S,H	
Red-bellied Woodpecker	Melanerpes	carolinus	1	Flat Creek	42.8877263	-74.55418	5/25/2022	14:25 NY	US	1	5	Yes	None	
Eastern Meadowlark	Sturnella	magna	1	Flat Creek	42.8544924	-74.537128	5/9/2022	11:19 NY	US	1	5	Yes	S	
Bobolink	Dolichonyx	oryzivorus	5	Flat Creek	42.8544924	-74.537128	5/9/2022	11:19 NY	US	1	5	Yes	C,P,S,H	
				Flew along hedgerow before landing in a tree										
American Kestrel	Falco	sparverius	1	Flat Creek	42.8544924	-74.537128	5/9/2022	11:20 NY	US	1	5	Yes	None	
Red-winged Blackbird	Agelaius	phoeniceus	5	Flat Creek	42.8730662	-74.536916	6/6/2022	12:05 NY	US	1	5	Yes	S,H	
Bobolink	Dolichonyx	oryzivorus	4	Flat Creek	42.8730662	-74.536916	6/6/2022	12:05 NY	US	1	5	Yes	C,S,H	
Rose-breasted Grosbeak	Pheucticus	ludovicianus	1	Flat Creek	42.8730662	-74.536916	6/6/2022	12:06 NY	US	1	5	Yes	S,H	
American Redstart	Setophaga	ruticilla	1	Flat Creek	42.8730662	-74.536916	6/6/2022	12:07 NY	US	1	5	Yes	S,H	

Yellow Warbler	Setophaga	petechia	1	Flat Creek	42.8730662	-74.536916	6/6/2022	12:08 NY	US	1	5	Yes	S,H	
Chestnut-sided Warbler	Setophaga	penyslvanica	1	Flat Creek	42.8730662	-74.536916	6/6/2022	12:09 NY	US	1	5	Yes	S,H	
European Starling	Sturnus	vulgaris	1	Flat Creek	42.8730662	-74.536916	6/6/2022	12:06 NY	US	1	5	Yes	F	
Red-winged Blackbird	Agelaius	phoeniceus	3	Flat Creek	42.8784388	-74.5367	6/24/2022	13:50 NY	US	1	5	Yes	S,H	
Gray Catbird	Dumetella	carolinensis	1	Flat Creek	42.8784388	-74.5367	6/24/2022	13:51 NY	US	1	5	Yes	S,H	
Song Sparrow	Melospiza	melodia	1	Flat Creek	42.8784388	-74.5367	6/24/2022	13:52 NY	US	1	5	Yes	S,H	
Red-eyed Vireo	Vireo	olivaceus	1	Flat Creek	42.8784388	-74.5367	6/24/2022	13:52 NY	US	1	5	Yes	S,H	
Ovenbird	Seiurus	aurocapilla	1	Flat Creek	42.8784388	-74.5367	6/24/2022	13:52 NY	US	1	5	Yes	S,H	
Bobolink	Dolichonyx	orzivorus	2	Flat Creek	42.8784388	-74.5367	6/24/2022	13:50 NY	US	1	5	Yes	S,H	
Indigo Bunting	Passerina	cyanea	1	Flat Creek	42.8578248	-74.545424	7/8/2022	9:35 NY	US	1	5	Yes	S,H	
Red-winged Blackbird	Agelaius	phoeniceus	2	Flat Creek	42.8578248	-74.545424	7/8/2022	9:34 NY	US	1	5	Yes	P,H	
Willow Flycatcher	Empidonax	traillii	1	Flat Creek	42.8578248	-74.545424	7/8/2022	9:35 NY	US	1	5	Yes	S,H	
Song Sparrow	Melospiza	melodia	3	Flat Creek	42.8578248	-74.545424	7/8/2022	9:36 NY	US	1	5	Yes	S,H	
Northern Cardinal	Cardinalis	cardinalis	1	Flat Creek	42.8578248	-74.545424	7/8/2022	9:36 NY	US	1	5	Yes	S,H	
Common Yellowthroat	Geothlypis	trichas	1	Flat Creek	42.8578248	-74.545424	7/8/2022	9:36 NY	US	1	5	Yes	C,S,H	
American Crow	Corvus	brachyrhynchos	1	Flat Creek	42.8578248	-74.545424	7/8/2022	9:37 NY	US	1	5	Yes	None	
Cedar Waxwing	Bombycilla	cedrorum	1	Flat Creek	42.8578248	-74.545424	7/8/2022	9:37 NY	US	1	5	Yes	H	
Common Yellowthroat	Geothlypis	trichas	1	Flat Creek	42.8578248	-74.545424	7/8/2022	9:37 NY	US	1	5	Yes	S,H	
House Sparrow	Passer	domesticus	1	Flat Creek	42.8455882	-74.497059	6/15/2022	NY	US	1	5	Yes	S,H	
Savannah Sparrow	Passerculus	sandwichensis	1	Flat Creek	42.8663791	-74.478116	7/11/2022	12:52 NY	US	1	5	Yes	S,H	
Indigo Bunting	Passerina	cyanea	1	Flat Creek	42.8663791	-74.478116	7/11/2022	12:48 NY	US	1	5	Yes	S,H	
Downy Woodpecker	Picoides	pubescens	1	Flat Creek	42.8663791	-74.478116	7/11/2022	12:48 NY	US	1	5	Yes	H	
American Robin	Turdus	migratorius	1	Flat Creek	42.8663791	-74.478116	7/11/2022	12:49 NY	US	1	5	Yes	S,H	
House Wren	Troglodytes	aedon	1	Flat Creek	42.8663791	-74.478116	7/11/2022	12:49 NY	US	1	5	Yes	S,H	
Common Yellowthroat	Geothlypis	trichas	1	Flat Creek	42.8663791	-74.478116	7/11/2022	12:49 NY	US	1	5	Yes	S,H	
Savannah Sparrow	Passerculus	sandwichensis	1	Flat Creek	42.8663791	-74.478116	7/11/2022	12:50 NY	US	1	5	Yes	S,H	
Eastern Kingbird	Tyrannus	tyrannus	1	Flat Creek	42.8663791	-74.478116	7/11/2022	12:51 NY	US	1	5	Yes	H	
Red-tailed Hawk	Buteo	jamaicensis	1	Flat Creek	42.8663791	-74.478116	7/11/2022	12:51 NY	US	1	5	Yes	H	
American Goldfinch	Spinus	tristis	1	Flat Creek	42.8877569	-74.5542	5/6/2022	10:25 NY	US	1	5	Yes	S	
Wood Thrush	Hylocichla	mustelina	1	Flat Creek	42.8877569	-74.5542	5/6/2022	10:24 NY	US	1	5	Yes	S	
Northern Cardinal	Cardinalis	cardinalis	1	Flat Creek	42.8877569	-74.5542	5/6/2022	10:25 NY	US	1	5	Yes	S	
Pileated Woodpecker	Dryocopus	pileatus	1	Calling and drumming	Flat Creek	42.8877569	-74.5542	5/6/2022	10:26 NY	US	1	5	Yes	Other
Common Yellowthroat	Geothlypis	trichas	1	Flat Creek	42.8877569	-74.5542	5/6/2022	10:26 NY	US	1	5	Yes	S	
Savannah Sparrow	Passerculus	sandwichensis	1	Flat Creek	42.8663802	-74.478126	5/5/2022	12:34 NY	US	1	5	Yes	F,H	
Red-winged Blackbird	Agelaius	phoeniceus	10	Flat Creek	42.8663802	-74.478126	5/5/2022	12:35 NY	US	1	5	Yes	S	
Gray Catbird	Dumetella	carolinensis	1	Flat Creek	42.8663802	-74.478126	5/5/2022	12:36 NY	US	1	5	Yes	S,H	
American Goldfinch	Spinus	tristis	1	Flat Creek	42.8663802	-74.478126	5/5/2022	12:36 NY	US	1	5	Yes	F	
Song Sparrow	Melospiza	melodia	1	Flat Creek	42.8857576	-74.503588	6/10/2022	9:41 NY	US	1	5	Yes	S,H	
Savannah Sparrow	Passerculus	sandwichensis	1	Flat Creek	42.8857576	-74.503588	6/10/2022	9:39 NY	US	1	5	Yes	S,H	
Common Yellowthroat	Geothlypis	trichas	1	Flat Creek	42.8857576	-74.503588	6/10/2022	9:42 NY	US	1	5	Yes	S,H	
Red-tailed Hawk	Buteo	jamaicensis	1	Flat Creek	42.8857576	-74.503588	6/10/2022	9:42 NY	US	1	5	Yes	None	
Cedar Waxwing	Bombycilla	cedrorum	3	Flat Creek	42.8857576	-74.503588	6/10/2022	9:42 NY	US	1	5	Yes	F	
American Redstart	Setophaga	ruticilla	1	Flat Creek	42.8857576	-74.503588	6/10/2022	9:43 NY	US	1	5	Yes	S,H	
Common Grackle	Quiscalus	quiscula	1	Flat Creek	42.8438241	-74.524329	5/3/2022	12:17 NY	US	1	5	Yes	F	
Song Sparrow	Melospiza	melodia	1	Flat Creek	42.8438241	-74.524329	5/3/2022	12:18 NY	US	1	5	Yes	S	
Bobolink	Dolichonyx	orzivorus	1	Flat Creek	42.8369735	-74.505987	5/18/2022	14:03 NY	US	1	5	Yes	C,S,H	
Blue Jay	Cyanocitta	cristata	1	Flat Creek	42.8877457	-74.554187	7/13/2022	13:55 NY	US	1	5	Yes	H	
Song Sparrow	Melospiza	melodia	1	Flat Creek	42.8877457	-74.554187	7/13/2022	13:55 NY	US	1	5	Yes	S,H	
Common Yellowthroat	Geothlypis	trichas	1	Flat Creek	42.8877457	-74.554187	7/13/2022	13:56 NY	US	1	5	Yes	S,H	
American Goldfinch	Spinus	tristis	1	Flat Creek	42.8877457	-74.554187	7/13/2022	13:56 NY	US	1	5	Yes	F	
Eastern Meadowlark	Sturnella	magna	1	Flat Creek	42.8877457	-74.554187	7/13/2022	13:58 NY	US	1	5	Yes	S,H	
Chipping Sparrow	Spizella	passerina	1	Flat Creek	42.8877457	-74.554187	7/13/2022	13:59 NY	US	1	5	Yes	S,H	
Willow Flycatcher	Empidonax	traillii	1	Flat Creek	42.8323683	-74.49459	6/6/2022	10:57 NY	US	1	5	Yes	S,H	
American Robin	Turdus	migratorius	1	Flat Creek	42.8323683	-74.49459	6/6/2022	10:58 NY	US	1	5	Yes	S,H	
Wild Turkey	Meleagris	gallopavo	1	Flat Creek	42.8323683	-74.49459	6/6/2022	10:58 NY	US	1	5	Yes	F	
Red-winged Blackbird	Agelaius	phoeniceus	2	Flat Creek	42.8323683	-74.49459	6/6/2022	10:59 NY	US	1	5	Yes	S	
Song Sparrow	Melospiza	melodia	1	Flat Creek	42.8323683	-74.49459	6/6/2022	10:59 NY	US	1	5	Yes	S,H	
American Crow	Corvus	brachyrhynchos	1	Flat Creek	42.8323683	-74.49459	6/6/2022	11:00 NY	US	1	5	Yes	None	
Eastern Kingbird	Tyrannus	tyrannus	1	Flat Creek	42.8323683	-74.49459	6/6/2022	11:01 NY	US	1	5	Yes	None	
Bobolink	Dolichonyx	orzivorus	1	Flat Creek	42.8323683	-74.49459	6/6/2022	11:01 NY	US	1	5	Yes	S,H	
American Goldfinch	Spinus	tristis	1	Flat Creek	42.8478402	-74.495668	6/15/2022	10:01 NY	US	1	5	Yes	F	
Common Yellowthroat	Geothlypis	trichas	1	Flat Creek	42.8478402	-74.495668	6/15/2022	10:01 NY	US	1	5	Yes	S,H	
Red-winged Blackbird	Agelaius	phoeniceus	1	Flat Creek	42.8478402	-74.495668	6/15/2022	10:02 NY	US	1	5	Yes	None	
Northern Cardinal	Cardinalis	cardinalis	1	Flat Creek	42.8478402	-74.495668	6/15/2022	10:02 NY	US	1	5	Yes	S,H	
Chipping Sparrow	Spizella	passerina	1	Flat Creek	42.8478402	-74.495668	6/15/2022	10:02 NY	US	1	5	Yes	S,H	
Indigo Bunting	Passerina	cyanea	1	Flat Creek	42.8478402	-74.495668	6/15/2022	10:03 NY	US	1	5	Yes	S,H	
Song Sparrow	Melospiza	melodia	1	Flat Creek	42.8478402	-74.495668	6/15/2022	10:03 NY	US	1	5	Yes	S,H	
Eastern Towhee	Pipilo	erythrophthalmi	1	Flat Creek	42.842121	-74.530958	5/9/2022	NY	US	1	5	Yes	S,H	
Eastern Towhee	Pipilo	erythrophthalmi	1	Flat Creek	42.8849399	-74.527556	5/6/2022	NY	US	1	5	Yes	S,H	

Common Grackle	Quiscalus	quiscula	1	Flat Creek	42.8452411	-74.474752	6/30/2022	11:06 NY	US	1	5	Yes	F
Savannah Sparrow	Passerculus	sandwichensis	1	Flat Creek	42.8455933	-74.497125	5/10/2022	12:05 NY	US	1	5	Yes	S
Yellow Warbler	Setophaga	petechia	1	Flat Creek	42.8455933	-74.497125	5/10/2022	12:01 NY	US	1	5	Yes	S
Song Sparrow	Melospiza	melodia	1	Flat Creek	42.8455933	-74.497125	5/10/2022	12:02 NY	US	1	5	Yes	S
American Goldfinch	Spinus	tristis	1	Flat Creek	42.8455933	-74.497125	5/10/2022	12:02 NY	US	1	5	Yes	F
Northern Cardinal	Cardinalis	cardinalis	1	Flat Creek	42.8455933	-74.497125	5/10/2022	12:02 NY	US	1	5	Yes	S
Eastern Meadowlark	Sturnella	magna	1	Flat Creek	42.8455933	-74.497125	5/10/2022	12:03 NY	US	1	5	Yes	S
Red-winged Blackbird	Agelaius	phoeniceus	5	Flat Creek	42.8455933	-74.497125	5/10/2022	12:03 NY	US	1	5	Yes	F
Blue Jay	Cyanocitta	cristata	1	Flat Creek	42.8455933	-74.497125	5/10/2022	12:05 NY	US	1	5	Yes	None
Song Sparrow	Melospiza	melodia	1	Flat Creek	42.8551825	-74.541861	6/14/2022	14:14 NY	US	1	5	Yes	S,H
American Crow	Corvus	brachyrhynchos	2	Flat Creek	42.8551825	-74.541861	6/14/2022	14:13 NY	US	1	5	Yes	F
Mourning Dove	Zenaida	macroura	1	Flat Creek	42.8551825	-74.541861	6/14/2022	14:13 NY	US	1	5	Yes	None
Bobolink	Dolichonyx	oryzivorus	1	Flat Creek	42.8551825	-74.541861	6/14/2022	14:14 NY	US	1	5	Yes	S,H
Indigo Bunting	Passerina	cyanea	1	Flat Creek	42.8551825	-74.541861	6/14/2022	14:14 NY	US	1	5	Yes	S,H
American Robin	Turdus	migratorius	1	Flat Creek	42.8551825	-74.541861	6/14/2022	14:15 NY	US	1	5	Yes	S
Common Yellowthroat	Geothlypis	trichas	1	Flat Creek	42.8551825	-74.541861	6/14/2022	14:16 NY	US	1	5	Yes	S,H
Gray Catbird	Dumetella	carolinensis	1	Flat Creek	42.8551825	-74.541861	6/14/2022	14:16 NY	US	1	5	Yes	S,H
Alder Flycatcher	Empidonax	alnorum	1	Flat Creek	42.8551825	-74.541861	6/14/2022	14:16 NY	US	1	5	Yes	S,H
Cedar Waxwing	Bombycilla	cedrorum	1	Flat Creek	42.8551825	-74.541861	6/14/2022	14:17 NY	US	1	5	Yes	None
Yellow Warbler	Setophaga	petechia	1	Flat Creek	42.8551825	-74.541861	6/14/2022	14:19 NY	US	1	5	Yes	S,H
Red-winged Blackbird	Agelaius	phoeniceus	3	Flat Creek	42.8849363	-74.527588	6/10/2022	11:01 NY	US	1	5	Yes	F
Bobolink	Dolichonyx	oryzivorus	1	Flat Creek	42.8849363	-74.527588	6/10/2022	11:02 NY	US	1	5	Yes	S,H
Common Yellowthroat	Geothlypis	trichas	1	Flat Creek	42.8849363	-74.527588	6/10/2022	11:02 NY	US	1	5	Yes	S,H
Song Sparrow	Melospiza	melodia	1	Flat Creek	42.8849363	-74.527588	6/10/2022	11:02 NY	US	1	5	Yes	S,H
Warbling Vireo	Vireo	gilvus	1	Flat Creek	42.8849363	-74.527588	6/10/2022	11:03 NY	US	1	5	Yes	S,H
American Crow	Corvus	brachyrhynchos	1	Flat Creek	42.8849363	-74.527588	6/10/2022	11:04 NY	US	1	5	Yes	None
Northern Cardinal	Cardinalis	cardinalis	1	Flat Creek	42.8849363	-74.527588	6/10/2022	11:05 NY	US	1	5	Yes	S,H
Savannah Sparrow	Passerculus	sandwichensis	1	Flat Creek	42.8470557	-74.503004	7/11/2022	10:23 NY	US	1	5	Yes	S,H
Blue Jay	Cyanocitta	cristata	3	Heard juvenile begging	42.8470557	-74.503004	7/11/2022	10:23 NY	US	1	5	Yes	Other
Song Sparrow	Melospiza	melodia	1	Flat Creek	42.8470557	-74.503004	7/11/2022	10:24 NY	US	1	5	Yes	S,H
Rock Pigeon	Columba	livia	1	Flat Creek	42.8470557	-74.503004	7/11/2022	10:24 NY	US	1	5	Yes	F
American Goldfinch	Spinus	tristis	1	Flat Creek	42.8470557	-74.503004	7/11/2022	10:24 NY	US	1	5	Yes	S,H
Wood Thrush	Hylocichla	mustelina	1	Flat Creek	42.8470557	-74.503004	7/11/2022	10:25 NY	US	1	5	Yes	S,H
Northern Cardinal	Cardinalis	cardinalis	1	Flat Creek	42.8470557	-74.503004	7/11/2022	10:25 NY	US	1	5	Yes	S,H
Indigo Bunting	Passerina	cyanea	1	Flat Creek	42.8470557	-74.503004	7/11/2022	10:26 NY	US	1	5	Yes	S,H
Eastern Phoebe	Sayornis	phoebe	1	Flat Creek	42.8610217	-74.537838	5/3/2022	NY	US	1	5	Yes	S,H
Eastern Phoebe	Sayornis	phoebe	1	Flat Creek	42.8426353	-74.489907	5/5/2022	NY	US	1	5	Yes	S,H
Eastern Phoebe	Sayornis	phoebe	1	Flat Creek	42.8323875	-74.494608	5/10/2022	NY	US	1	5	Yes	S,H
Bobolink	Dolichonyx	oryzivorus	5	Flat Creek	42.8452295	-74.474746	5/31/2022	10:49 NY	US	1	5	Yes	C,S,H
Savannah Sparrow	Passerculus	sandwichensis	1	Flat Creek	42.8452295	-74.474746	5/31/2022	10:49 NY	US	1	5	Yes	S,H
Indigo Bunting	Passerina	cyanea	1	Flat Creek	42.8452295	-74.474746	5/31/2022	10:50 NY	US	1	5	Yes	S,H
Common Yellowthroat	Geothlypis	trichas	1	Flat Creek	42.8452295	-74.474746	5/31/2022	10:51 NY	US	1	5	Yes	S,H
Red-winged Blackbird	Agelaius	phoeniceus	1	Flat Creek	42.8452295	-74.474746	5/31/2022	10:51 NY	US	1	5	Yes	S
Song Sparrow	Melospiza	melodia	1	Flat Creek	42.8452295	-74.474746	5/31/2022	10:52 NY	US	1	5	Yes	S,H
Bobolink	Dolichonyx	oryzivorus	3	Flat Creek	42.8734589	-74.541136	6/13/2022	9:48 NY	US	1	5	Yes	S,H
Savannah Sparrow	Passerculus	sandwichensis	1	Flat Creek	42.8734589	-74.541136	6/13/2022	9:48 NY	US	1	5	Yes	S,H
Song Sparrow	Melospiza	melodia	2	Flat Creek	42.8734589	-74.541136	6/13/2022	9:48 NY	US	1	5	Yes	S,H
Gray Catbird	Dumetella	carolinensis	1	Flat Creek	42.8734589	-74.541136	6/13/2022	9:49 NY	US	1	5	Yes	S,H
Common Raven	Corvus	corax	1	Flat Creek	42.8734589	-74.541136	6/13/2022	9:49 NY	US	1	5	Yes	None
Scarlet Tanager	Piranga	olivacea	1	Flat Creek	42.8734589	-74.541136	6/13/2022	9:50 NY	US	1	5	Yes	S,H
American Crow	Corvus	brachyrhynchos	2	Flat Creek	42.8734589	-74.541136	6/13/2022	9:50 NY	US	1	5	Yes	None
Common Yellowthroat	Geothlypis	trichas	1	Flat Creek	42.8734589	-74.541136	6/13/2022	9:50 NY	US	1	5	Yes	S,H
Yellow Warbler	Setophaga	petechia	1	Flat Creek	42.8734589	-74.541136	6/13/2022	9:51 NY	US	1	5	Yes	S,H
Gray Catbird	Dumetella	carolinensis	1	Flat Creek	42.8734546	-74.541111	6/6/2022	12:19 NY	US	1	5	Yes	S,H
Bobolink	Dolichonyx	oryzivorus	5	Flat Creek	42.8734546	-74.541111	6/6/2022	12:18 NY	US	1	5	Yes	C,P,S,H
Field Sparrow	Spizella	pusilla	1	Flat Creek	42.8734546	-74.541111	6/6/2022	12:19 NY	US	1	5	Yes	S,H
Yellow Warbler	Setophaga	petechia	1	Flat Creek	42.8734546	-74.541111	6/6/2022	12:19 NY	US	1	5	Yes	S,H
American Redstart	Setophaga	ruticilla	1	Flat Creek	42.8734546	-74.541111	6/6/2022	12:20 NY	US	1	5	Yes	S,H
Alder Flycatcher	Empidonax	alnorum	1	Flat Creek	42.8734546	-74.541111	6/6/2022	12:20 NY	US	1	5	Yes	S,H
Blue-winged Warbler	Vermivora	cyanoptera	1	Flat Creek	42.8734546	-74.541111	6/6/2022	12:21 NY	US	1	5	Yes	S,H
Eastern Wood-Pewee	Contopus	viens	1	Flat Creek	42.8734546	-74.541111	6/6/2022	12:21 NY	US	1	5	Yes	S,H
Song Sparrow	Melospiza	melodia	1	Flat Creek	42.8734546	-74.541111	6/6/2022	12:21 NY	US	1	5	Yes	S,H
Savannah Sparrow	Passerculus	sandwichensis	1	Flat Creek	42.8734546	-74.541111	6/6/2022	12:21 NY	US	1	5	Yes	S,H
Red-winged Blackbird	Agelaius	phoeniceus	1	Flat Creek	42.8734546	-74.541111	6/6/2022	12:20 NY	US	1	5	Yes	F
Red-winged Blackbird	Agelaius	phoeniceus	3	Flat Creek	42.8592984	-74.518186	5/17/2022	9:10 NY	US	1	5	Yes	S
Swamp Sparrow	Melospiza	georgiana	1	Flat Creek	42.8592984	-74.518186	5/17/2022	9:10 NY	US	1	5	Yes	S,H
Common Yellowthroat	Geothlypis	trichas	1	Flat Creek	42.8592984	-74.518186	5/17/2022	9:11 NY	US	1	5	Yes	S,H
Willow Flycatcher	Empidonax	traillii	1	Flat Creek	42.8592984	-74.518186	5/17/2022	9:11 NY	US	1	5	Yes	S,H
American Crow	Corvus	brachyrhynchos	2	Flat Creek	42.8592984	-74.518186	5/17/2022	9:12 NY	US	1	5	Yes	F

Northern Rough-winged Swa	Stelgidopteryx	serripennis	1	Flat Creek	42.8465295	-74.523566	5/23/2022	NY	US	1	5	Yes	
Blue-winged Warbler	Vermivora	cyanoptera	1	Flat Creek	42.8889368	-74.497882	5/5/2022	NY	US	1	5	Yes	
Blue-winged Warbler	Vermivora	cyanoptera	1	Flat Creek	42.8821826	-74.528092	5/20/2022	NY	US	1	5	Yes	
Savannah Sparrow	Passerculus	sandwichensis	1	Flat Creek	42.8814336	-74.54024	5/6/2022	10:58 NY	US	1	5	Yes	S
Savannah Sparrow	Passerculus	sandwichensis	1	Flat Creek	42.8814336	-74.54024	5/6/2022	10:58 NY	US	1	5	Yes	S
American Goldfinch	Spinus	tristis	1	Flat Creek	42.8814336	-74.54024	5/6/2022	10:58 NY	US	1	5	Yes	F
American Goldfinch	Spinus	tristis	1	Flat Creek	42.8651034	-74.541683	5/9/2022	13:55 NY	US	1	5	Yes	S
American Robin	Turdus	migratorius	1	Flat Creek	42.8651034	-74.541683	5/9/2022	13:56 NY	US	1	5	Yes	S
Northern Cardinal	Cardinalis	cardinalis	1	Flat Creek	42.8303933	-74.487955	5/10/2022	9:43 NY	US	1	5	Yes	S
Black-capped Chickadee	Poecile	atricapillus	3	Flat Creek	42.8303933	-74.487955	5/10/2022	9:44 NY	US	1	5	Yes	S
Ovenbird	Seiurus	auropilla	1	Flat Creek	42.8303933	-74.487955	5/10/2022	9:44 NY	US	1	5	Yes	S
Yellow Warbler	Setophaga	petechia	1	Flat Creek	42.8303933	-74.487955	5/10/2022	9:45 NY	US	1	5	Yes	S
Bobolink	Dolichonyx	oryzivorus	1	Flat Creek	42.8650751	-74.541704	6/13/2022	11:36 NY	US	1	5	Yes	S,H
Eastern Meadowlark	Sturnella	magna	1	Flat Creek	42.8650751	-74.541704	6/13/2022	11:36 NY	US	1	5	Yes	S,H
Red-winged Blackbird	Agelaius	phoeniceus	3	Flat Creek	42.8650751	-74.541704	6/13/2022	11:37 NY	US	1	5	Yes	S,H
Common Yellowthroat	Geothlypis	trichas	1	Flat Creek	42.8650751	-74.541704	6/13/2022	11:37 NY	US	1	5	Yes	S,H
Yellow Warbler	Setophaga	petechia	1	Flat Creek	42.8650751	-74.541704	6/13/2022	11:37 NY	US	1	5	Yes	S,H
American Robin	Turdus	migratorius	1	Flat Creek	42.8650751	-74.541704	6/13/2022	11:38 NY	US	1	5	Yes	S,H
Willow Flycatcher	Empidonax	trillii	1	Flat Creek	42.8650751	-74.541704	6/13/2022	11:38 NY	US	1	5	Yes	S,H
European Starling	Sturnus	vulgaris	1	Flat Creek	42.8650751	-74.541704	6/13/2022	11:38 NY	US	1	5	Yes	None
American Goldfinch	Spinus	tristis	1	Flat Creek	42.8650751	-74.541704	6/13/2022	11:39 NY	US	1	5	Yes	None
Black-billed Cuckoo	Coccyzus	erythrophthalmus	1	Flat Creek	42.8650751	-74.541704	6/13/2022	11:39 NY	US	1	5	Yes	S,H
Song Sparrow	Melospiza	melodia	1	Flat Creek	42.8438944	-74.50941	5/20/2022	14:41 NY	US	1	5	Yes	S
Barn Swallow	Hirundo	rustica	1	Flat Creek	42.8438944	-74.50941	5/20/2022	14:43 NY	US	1	5	Yes	X,F
Willow Flycatcher	Empidonax	trillii	1	Flat Creek	42.8438944	-74.50941	5/20/2022	14:40 NY	US	1	5	Yes	S
Yellow Warbler	Setophaga	petechia	1	Flat Creek	42.8438944	-74.50941	5/20/2022	14:41 NY	US	1	5	Yes	S
Common Yellowthroat	Geothlypis	trichas	1	Flat Creek	42.8438944	-74.50941	5/20/2022	14:41 NY	US	1	5	Yes	S
Bobolink	Dolichonyx	oryzivorus	1	Flat Creek	42.8438944	-74.50941	5/20/2022	14:42 NY	US	1	5	Yes	S,H
American Robin	Turdus	migratorius	1	Flat Creek	42.8438944	-74.50941	5/20/2022	14:43 NY	US	1	5	Yes	S
Blue-winged Warbler	Vermivora	cyanoptera	1	Flat Creek	42.8814286	-74.540224	5/25/2022	10:43 NY	US	1	5	Yes	S
Common Yellowthroat	Geothlypis	trichas	1	Flat Creek	42.8814286	-74.540224	5/25/2022	10:43 NY	US	1	5	Yes	S,H
Bobolink	Dolichonyx	oryzivorus	1	Flat Creek	42.8814286	-74.540224	5/25/2022	10:44 NY	US	1	5	Yes	S
Song Sparrow	Melospiza	melodia	1	Flat Creek	42.8814286	-74.540224	5/25/2022	10:44 NY	US	1	5	Yes	S
Red-eyed Vireo	Vireo	olivaceus	1	Flat Creek	42.8814286	-74.540224	5/25/2022	10:44 NY	US	1	5	Yes	S,H
American Goldfinch	Spinus	tristis	1	Flat Creek	42.8814286	-74.540224	5/25/2022	10:45 NY	US	1	5	Yes	None
Red-winged Blackbird	Agelaius	phoeniceus	2	Flat Creek	42.8814286	-74.540224	5/25/2022	10:45 NY	US	1	5	Yes	S
Savannah Sparrow	Passerculus	sandwichensis	1	Flat Creek	42.8814286	-74.540224	5/25/2022	10:45 NY	US	1	5	Yes	S

Savannah Sparrow	Passerculus	sandwichensis	3	Flat Creek	42.850056	-74.465091	6/14/2022	9:22 NY	US	1	5	Yes	S,H
Bobolink	Dolichonyx	oryzivorus	6	Flat Creek	42.8712657	-74.54242	5/31/2022	11:34 NY	US	1	5	Yes	C,S,H
Mourning Dove	Zenaidra	macroura	1	Flat Creek	42.8712657	-74.54242	5/31/2022	11:34 NY	US	1	5	Yes	None
Red-winged Blackbird	Agelaius	phoeniceus	2	Flat Creek	42.8712657	-74.54242	5/31/2022	11:35 NY	US	1	5	Yes	S
Common Yellowthroat	Geothlypis	trichas	1	Flat Creek	42.8712657	-74.54242	5/31/2022	11:36 NY	US	1	5	Yes	S,H
Eastern Wood-Pewee	Contopus	virens	1	Flat Creek	42.8712657	-74.54242	5/31/2022	11:36 NY	US	1	5	Yes	S,H
Yellow Warbler	Setophaga	petechia	1	Flat Creek	42.8712657	-74.54242	5/31/2022	11:37 NY	US	1	5	Yes	S,H
Red-eyed Vireo	Vireo	olivaceus	1	Flat Creek	42.8470549	-74.50306	7/6/2022	13:21 NY	US	1	5	Yes	S,H
American Goldfinch	Spinus	tristis	1	Flat Creek	42.8470549	-74.50306	7/6/2022	13:22 NY	US	1	5	Yes	None
Northern Cardinal	Cardinalis	cardinalis	1	Flat Creek	42.8470549	-74.50306	7/6/2022	13:22 NY	US	1	5	Yes	S,H
Black-capped Chickadee	Poecile	atricapillus	1	Flat Creek	42.8470549	-74.50306	7/6/2022	13:23 NY	US	1	5	Yes	H
Barn Swallow	Hirundo	rustica	3	Flat Creek	42.8470549	-74.50306	7/6/2022	13:23 NY	US	1	5	Yes	X,F,H
White-breasted Nuthatch	Sitta	carolinensis	1	Flat Creek	42.8470549	-74.50306	7/6/2022	13:24 NY	US	1	5	Yes	H
Savannah Sparrow	Passerculus	sandwichensis	1	Flat Creek	42.847531	-74.473136	7/11/2022	11:26 NY	US	1	5	Yes	S,H
Gray Catbird	Dumetella	carolinensis	1	Flat Creek	42.847531	-74.473136	7/11/2022	11:25 NY	US	1	5	Yes	S,H
Red-winged Blackbird	Agelaius	phoeniceus	3	Flat Creek	42.847531	-74.473136	7/11/2022	11:26 NY	US	1	5	Yes	S,H
Barn Swallow	Hirundo	rustica	3	Flat Creek	42.847531	-74.473136	7/11/2022	11:27 NY	US	1	5	Yes	X,F
American Crow	Corvus	brachyrhynchos	1	Flat Creek	42.847531	-74.473136	7/11/2022	11:28 NY	US	1	5	Yes	None
Eastern Wood-Pewee	Contopus	virens	1	Flat Creek	42.847531	-74.473136	7/11/2022	11:29 NY	US	1	5	Yes	S,H
Scarlet Tanager	Piranga	olivacea	1	Flat Creek	42.847531	-74.473136	7/11/2022	11:29 NY	US	1	5	Yes	S,H
Turkey Vulture	Cathartes	aura	3	Flat Creek	42.8884615	-74.557314	7/13/2022	13:45 NY	US	1	5	Yes	F
Gray Catbird	Dumetella	carolinensis	1	Flat Creek	42.8884615	-74.557314	7/13/2022	13:45 NY	US	1	5	Yes	H
Eastern Kingbird	Tyrannus	tyrannus	2	Flat Creek	42.8884615	-74.557314	7/13/2022	13:46 NY	US	1	5	Yes	P,H
Song Sparrow	Melospiza	melodia	1	Flat Creek	42.8884615	-74.557314	7/13/2022	13:46 NY	US	1	5	Yes	S,H
Savannah Sparrow	Passerculus	sandwichensis	1	Flat Creek	42.8884615	-74.557314	7/13/2022	13:46 NY	US	1	5	Yes	S,H
Indigo Bunting	Passerina	cyanea	1	Flat Creek	42.8884615	-74.557314	7/13/2022	13:47 NY	US	1	5	Yes	S,H
House Wren	Troglodytes	aedon	1	Flat Creek	42.8884615	-74.557314	7/13/2022	13:47 NY	US	1	5	Yes	S,H
Eastern Meadowlark	Sturnella	magna	1	Flat Creek	42.8500644	-74.46511	7/6/2022	10:13 NY	US	1	5	Yes	S,H

Savannah Sparrow	Passerculus	sandwichensis	1	Flat Creek	42.8500644	-74.46511	7/6/2022	10:09 NY	US	1	5	Yes	H
Savannah Sparrow	Passerculus	sandwichensis	1	Flat Creek	42.8500644	-74.46511	7/6/2022	10:10 NY	US	1	5	Yes	S,H
Red-tailed Hawk	Buteo	jamaicensis	1	Flat Creek	42.8500644	-74.46511	7/6/2022	10:10 NY	US	1	5	Yes	None
Savannah Sparrow	Passerculus	sandwichensis	1	Flat Creek	42.8500644	-74.46511	7/6/2022	10:11 NY	US	1	5	Yes	S,H
Song Sparrow	Melospiza	melodia	1	Flat Creek	42.8500644	-74.46511	7/6/2022	10:11 NY	US	1	5	Yes	F
Killdeer	Charadrius	vociferus	1	Flat Creek	42.8500644	-74.46511	7/6/2022	10:12 NY	US	1	5	Yes	S,H
Gray Catbird	Dumetella	carolinensis	1	Flat Creek	42.8500644	-74.46511	7/6/2022	10:12 NY	US	1	5	Yes	S,H
Bobolink	Dolichonyx	oryzivorus	4	Flat Creek	42.8526985	-74.547943	5/17/2022	12:47 NY	US	1	5	Yes	C,S,T,H
Common Yellowthroat	Geothlypis	trichas	1	Flat Creek	42.8526985	-74.547943	5/17/2022	12:47 NY	US	1	5	Yes	S,H
Field Sparrow	Spizella	pusilla	1	Flat Creek	42.8526985	-74.547943	5/17/2022	12:48 NY	US	1	5	Yes	S,H



Black-billed Cuckoo	Coccyzus	erythrophthalmus	1	Flat Creek	42.8470621	-74.50306	6/2/2022	NY	US	1	5	Yes	
Black-billed Cuckoo	Coccyzus	erythrophthalmus	1	Flat Creek	42.8455873	-74.497108	6/2/2022	NY	US	1	5	Yes	
Black-billed Cuckoo	Coccyzus	erythrophthalmus	1	Flat Creek	42.8545046	-74.537126	6/14/2022	NY	US	1	5	Yes	
Black-billed Cuckoo	Coccyzus	erythrophthalmus	1	Flat Creek	42.8877263	-74.55418	5/25/2022	NY	US	1	5	Yes	
Eastern Meadowlark	Sturnella	magna	1	Flat Creek	42.8527105	-74.54795	6/14/2022	13:44 NY	US	1	5	Yes	S
Bobolink	Dolichonyx	oryzivorus	4	Flat Creek	42.8527105	-74.54795	6/14/2022	13:44 NY	US	1	5	Yes	C,S,H
American Crow	Corvus	brachyrhynchos	10	Flat Creek	42.8527105	-74.54795	6/14/2022	13:46 NY	US	1	5	Yes	None
American Goldfinch	Spinus	tristis	1	Flat Creek	42.8527105	-74.54795	6/14/2022	13:47 NY	US	1	5	Yes	None
European Starling	Sturnus	vulgaris	5	Flat Creek	42.8527105	-74.54795	6/14/2022	13:47 NY	US	1	5	Yes	None
Swamp Sparrow	Melospiza	georgiana	1	Flat Creek	42.8527105	-74.54795	6/14/2022	13:48 NY	US	1	5	Yes	S,H
Yellow Warbler	Setophaga	petechia	1	Flat Creek	42.8527105	-74.54795	6/14/2022	13:48 NY	US	1	5	Yes	S,H
Common Yellowthroat	Geothlypis	trichas	1	Flat Creek	42.8527105	-74.54795	6/14/2022	13:45 NY	US	1	5	Yes	S,H
Song Sparrow	Melospiza	melodia	1	Flat Creek	42.8527105	-74.54795	6/14/2022	13:45 NY	US	1	5	Yes	S,H
Yellow-rumped Warbler	Setophaga	coronata	1	Flat Creek	42.8465374	-74.523595	5/9/2022	NY	US	1	5	Yes	
Bobolink	Dolichonyx	oryzivorus	3	Flat Creek	42.8453491	-74.471591	6/30/2022	11:15 NY	US	1	5	Yes	C,S,H
Savannah Sparrow	Passerculus	sandwichensis	4	Flat Creek	42.8453491	-74.471591	6/30/2022	11:15 NY	US	1	5	Yes	F,S,T,H
Eastern Meadowlark	Sturnella	magna	1	Flat Creek	42.8453491	-74.471591	6/30/2022	11:16 NY	US	1	5	Yes	S,H
Common Yellowthroat	Geothlypis	trichas	1	Flat Creek	42.8453491	-74.471591	6/30/2022	11:17 NY	US	1	5	Yes	S,H
Red-winged Blackbird	Agelaius	phoeniceus	5	Flat Creek	42.8453491	-74.471591	6/30/2022	11:17 NY	US	1	5	Yes	S,H
Yellow Warbler	Setophaga	petechia	1	Flat Creek	42.8453491	-74.471591	6/30/2022	11:17 NY	US	1	5	Yes	S,H
Red-eyed Vireo	Vireo	olivaceus	1	Flat Creek	42.8453491	-74.471591	6/30/2022	11:18 NY	US	1	5	Yes	S,H
Song Sparrow	Melospiza	melodia	1	Flat Creek	42.8345759	-74.507021	7/7/2022	11:06 NY	US	1	5	Yes	S,H
Savannah Sparrow	Passerculus	sandwichensis	1	Flat Creek	42.8345759	-74.507021	7/7/2022	11:07 NY	US	1	5	Yes	S,H
White-breasted Nuthatch	Sitta	carolinensis	1	Flat Creek	42.8345759	-74.507021	7/7/2022	11:07 NY	US	1	5	Yes	S,H
Common Yellowthroat	Geothlypis	trichas	1	Flat Creek	42.8345759	-74.507021	7/7/2022	11:07 NY	US	1	5	Yes	S,H
Black-throated Green Warbler	Setophaga	virens	1	Flat Creek	42.8345759	-74.507021	7/7/2022	11:08 NY	US	1	5	Yes	S,H
Black-capped Chickadee	Poecile	atricapillus	2	Flat Creek	42.8345759	-74.507021	7/7/2022	11:08 NY	US	1	5	Yes	None
Song Sparrow	Melospiza	melodia	1	Flat Creek	42.8345759	-74.507021	7/7/2022	11:08 NY	US	1	5	Yes	S,H
Northern Cardinal	Cardinalis	cardinalis	1	Flat Creek	42.8345759	-74.507021	7/7/2022	11:09 NY	US	1	5	Yes	S,H
Great Crested Flycatcher	Mniotilta	crinitus	1	Flat Creek	42.8345759	-74.507021	7/7/2022	11:10 NY	US	1	5	Yes	S,H
Eastern Wood-Pewee	Contopus	virens	1	Flat Creek	42.8345759	-74.507021	7/7/2022	11:10 NY	US	1	5	Yes	S,H
Ovenbird	Seiurus	aurocapilla	1	Flat Creek	42.8345759	-74.507021	7/7/2022	11:11 NY	US	1	5	Yes	S,H
Pileated Woodpecker	Dryocopus	pileatus	1	Flat Creek	42.845352	-74.471553	6/20/2022	NY	US	1	5	Yes	
Pileated Woodpecker	Dryocopus	pileatus	1	Flat Creek	42.8426183	-74.489886	6/24/2022	NY	US	1	5	Yes	
Pileated Woodpecker	Dryocopus	pileatus	1	Flat Creek	42.8822153	-74.528096	6/14/2022	NY	US	1	5	Yes	
Yellow Warbler	Setophaga	petechia	1	Flat Creek	42.8415382	-74.526987	5/17/2022	10:38 NY	US	1	5	Yes	S
Common Yellowthroat	Geothlypis	trichas	1	Flat Creek	42.8415382	-74.526987	5/17/2022	10:39 NY	US	1	5	Yes	S
American Crow	Corvus	brachyrhynchos	2	Flat Creek	42.8415382	-74.526987	5/17/2022	10:39 NY	US	1	5	Yes	None
Northern Parula	Setophaga	americana	1	Flat Creek	42.8415382	-74.526987	5/17/2022	10:40 NY	US	1	5	Yes	S
Gray Catbird	Dumetella	carolinensis	1	Flat Creek	42.8415382	-74.526987	5/17/2022	10:40 NY	US	1	5	Yes	S
American Robin	Turdus	migratorius	1	Flat Creek	42.8415382	-74.526987	5/17/2022	10:40 NY	US	1	5	Yes	S
Common Raven	Corvus	corax	2	Flat Creek	42.8415382	-74.526987	5/17/2022	10:41 NY	US	1	5	Yes	None
Song Sparrow	Melospiza	melodia	1	Flat Creek	42.8415382	-74.526987	5/17/2022	10:41 NY	US	1	5	Yes	S
Ovenbird	Seiurus	aurocapilla	1	Flat Creek	42.8415382	-74.526987	5/17/2022	10:42 NY	US	1	5	Yes	S
Red-winged Blackbird	Agelaius	phoeniceus	2	Flat Creek	42.8415382	-74.526987	5/17/2022	10:42 NY	US	1	5	Yes	S
Northern Cardinal	Cardinalis	cardinalis	1	Flat Creek	42.8877184	-74.554249	7/7/2022	NY	US	1	5	Yes	
Northern Cardinal	Cardinalis	cardinalis	1	Flat Creek	42.8884727	-74.557321	5/6/2022	NY	US	1	5	Yes	
Northern Cardinal	Cardinalis	cardinalis	1	Flat Creek	42.8425966	-74.489889	5/25/2022	NY	US	1	5	Yes	
Northern Cardinal	Cardinalis	cardinalis	1	Flat Creek	42.8986011	-74.553387	5/6/2022	NY	US	1	5	Yes	
Northern Cardinal	Cardinalis	cardinalis	1	Flat Creek	42.8853365	-74.494223	5/24/2022	NY	US	1	5	Yes	
Northern Cardinal	Cardinalis	cardinalis	1	Flat Creek	42.84653	-74.523598	6/20/2022	NY	US	1	5	Yes	
Northern Cardinal	Cardinalis	cardinalis	1	Flat Creek	42.8663805	-74.478079	5/10/2022	NY	US	1	5	Yes	

Northern Cardinal	Cardinalis	cardinalis	1	Flat Creek	42.8426183	-74.489886	6/24/2022	NY	US	1	5	Yes	
Northern Cardinal	Cardinalis	cardinalis	1	Flat Creek	42.8804877	-74.532554	5/31/2022	NY	US	1	5	Yes	
Northern Cardinal	Cardinalis	cardinalis	1	Flat Creek	42.8493736	-74.459315	6/30/2022	NY	US	1	5	Yes	
Northern Cardinal	Cardinalis	cardinalis	1	Flat Creek	42.8889445	-74.497898	6/2/2022	NY	US	1	5	Yes	
Northern Cardinal	Cardinalis	cardinalis	1	Flat Creek	42.845572	-74.497054	5/5/2022	NY	US	1	5	Yes	
Northern Cardinal	Cardinalis	cardinalis	1	Flat Creek	42.8453758	-74.471517	5/11/2022	NY	US	1	5	Yes	
Northern Cardinal	Cardinalis	cardinalis	1	Flat Creek	42.8928654	-74.548296	7/13/2022	NY	US	1	5	Yes	
Northern Cardinal	Cardinalis	cardinalis	1	Flat Creek	42.8962089	-74.550805	5/6/2022	NY	US	1	5	Yes	
Northern Cardinal	Cardinalis	cardinalis	1	Flat Creek	42.8529438	-74.515372	5/9/2022	NY	US	1	5	Yes	
Northern Cardinal	Cardinalis	cardinalis	1	Flat Creek	42.855419	-74.546642	5/3/2022	NY	US	1	5	Yes	
Northern Cardinal	Cardinalis	cardinalis	1	Flat Creek	42.8470632	-74.50306	5/20/2022	NY	US	1	5	Yes	
Northern Cardinal	Cardinalis	cardinalis	1	Flat Creek	42.8508	-74.502357	5/10/2022	NY	US	1	5	Yes	
Bobolink	Dolichonyx	oryzivorus	1	Flat Creek	42.8808741	-74.536864	5/25/2022	10:32 NY	US	1	5	Yes	C,S,H
Song Sparrow	Melospiza	melodia	1	Flat Creek	42.8808741	-74.536864	5/25/2022	10:33 NY	US	1	5	Yes	S,H
Bobolink	Dolichonyx	oryzivorus	1	Flat Creek	42.8808741	-74.536864	5/25/2022	10:33 NY	US	1	5	Yes	S,H
Savannah Sparrow	Passerculus	sandwichensis	1	Flat Creek	42.8808741	-74.536864	5/25/2022	10:34 NY	US	1	5	Yes	S,H
Common Yellowthroat	Geothlypis	trichas	1	Flat Creek	42.8808741	-74.536864	5/25/2022	10:34 NY	US	1	5	Yes	S
European Starling	Sturnus	vulgaris	4	Flat Creek	42.8808741	-74.536864	5/25/2022	10:35 NY	US	1	5	Yes	None
Bobolink	Dolichonyx	oryzivorus	2	Flat Creek	42.8545046	-74.537126	6/14/2022	10:35 NY	US	1	5	Yes	S,H
Eastern Meadowlark	Sturnella	magna	1	Flat Creek	42.8545046	-74.537126	6/14/2022	10:35 NY	US	1	5	Yes	S,H
Common Yellowthroat	Geothlypis	trichas	1	Flat Creek	42.8545046	-74.537126	6/14/2022	10:36 NY	US	1	5	Yes	S,H
Willow Flycatcher	Empidonax	traillii	1	Flat Creek	42.8545046	-74.537126	6/14/2022	10:36 NY	US	1	5	Yes	S,H
Red-winged Blackbird	Agelaius	phoeniceus	3	Flat Creek	42.8545046	-74.537126	6/14/2022	10:37 NY	US	1	5	Yes	S,H
Mourning Dove	Zenaidra	macroura	1	Flat Creek	42.8545046	-74.537126	6/14/2022	10:37 NY	US	1	5	Yes	None
Northern Cardinal	Cardinalis	cardinalis	1	Flat Creek	42.8545046	-74.537126	6/14/2022	10:39 NY	US	1	5	Yes	S,H
Song Sparrow	Melospiza	melodia	1	Flat Creek	42.8545046	-74.537126	6/14/2022	10:36 NY	US	1	5	Yes	S,H
American Goldfinch	Spinus	tristis	1	Flat Creek	42.8853365	-74.494223	5/24/2022	14:02 NY	US	1	5	Yes	F
Indigo Bunting	Passerina	cyanea	1	Flat Creek	42.8853365	-74.494223	5/24/2022	14:01 NY	US	1	5	Yes	S,H
Field Sparrow	Spizella	pusilla	1	Flat Creek	42.8853365	-74.494223	5/24/2022	14:01 NY	US	1	5	Yes	S,H
Baltimore Oriole	Icterus	galbula	1	Flat Creek	42.8853365	-74.494223	5/24/2022	14:01 NY	US	1	5	Yes	S,H
American Crow	Corvus	brachyrhynchos	1	Flat Creek	42.8853365	-74.494223	5/24/2022	14:02 NY	US	1	5	Yes	None
Red-winged Blackbird	Agelaius	phoeniceus	5	Flat Creek	42.8851895	-74.49407	5/11/2022	10:09 NY	US	1	5	Yes	None
Common Yellowthroat	Geothlypis	trichas	1	Flat Creek	42.8851895	-74.49407	5/11/2022	10:11 NY	US	1	5	Yes	S
American Goldfinch	Spinus	tristis	2	Flat Creek	42.8851895	-74.49407	5/11/2022	10:11 NY	US	1	5	Yes	F,S
Wood Thrush	Hylocichla	mustelina	1	Flat Creek	42.8851895	-74.49407	5/11/2022	10:12 NY	US	1	5	Yes	S
American Robin	Turdus	migratorius	1	Flat Creek	42.8851895	-74.49407	5/11/2022	10:13 NY	US	1	5	Yes	S
Northern Cardinal	Cardinalis	cardinalis	1	Flat Creek	42.8851895	-74.49407	5/11/2022	10:14 NY	US	1	5	Yes	S
Song Sparrow	Melospiza	melodia	1	Flat Creek	42.8783698	-74.536649	5/20/2022	12:34 NY	US	1	5	Yes	S
American Redstart	Setophaga	ruticilla	1	Flat Creek	42.8783698	-74.536649	5/20/2022	12:33 NY	US	1	5	Yes	S
Northern Cardinal	Cardinalis	cardinalis	1	Flat Creek	42.8783698	-74.536649	5/20/2022	12:30 NY	US	1	5	Yes	S,H
Gray Catbird	Dumetella	carolinensis	1	Flat Creek	42.8783698	-74.536649	5/20/2022	12:31 NY	US	1	5	Yes	S
Common Yellowthroat	Geothlypis	trichas	1	Flat Creek	42.8783698	-74.536649	5/20/2022	12:31 NY	US	1	5	Yes	S,H
Red-winged Blackbird	Agelaius	phoeniceus	4	Flat Creek	42.8783698	-74.536649	5/20/2022	12:32 NY	US	1	5	Yes	T,H
Rose-breasted Grosbeak	Pheucticus	ludovicianus	1	Flat Creek	42.8783698	-74.536649	5/20/2022	12:33 NY	US	1	5	Yes	S
Eastern Kingbird	Tyrannus	tyrannus	1	Flat Creek	42.8783698	-74.536649	5/20/2022	12:34 NY	US	1	5	Yes	None
Bobolink	Dolichonyx	oryzivorus	1	Flat Creek	42.8783698	-74.536649	5/20/2022	12:31 NY	US	1	5	Yes	S,H
Savannah Sparrow	Passerculus	sandwichensis	1	Flat Creek	42.8384099	-74.50343	6/1/2022	10:03 NY	US	1	5	Yes	S,H
Yellow Warbler	Setophaga	petechia	1	Flat Creek	42.8384099	-74.50343	6/1/2022	10:03 NY	US	1	5	Yes	S,H
Bobolink	Dolichonyx	oryzivorus	1	Flat Creek	42.8384099	-74.50343	6/1/2022	10:04 NY	US	1	5	Yes	C,S,H
Red-winged Blackbird	Agelaius	phoeniceus	2	Flat Creek	42.8384099	-74.50343	6/1/2022	10:04 NY	US	1	5	Yes	F
Common Yellowthroat	Geothlypis	trichas	1	Flat Creek	42.8384099	-74.50343	6/1/2022	10:05 NY	US	1	5	Yes	S,H
Song Sparrow	Melospiza	melodia	1	Flat Creek	42.8384099	-74.50343	6/1/2022	10:05 NY	US	1	5	Yes	S,H
Willow Flycatcher	Empidonax	traillii	1	Flat Creek	42.8384099	-74.50343	6/1/2022	10:06 NY	US	1	5	Yes	S,H
Northern Cardinal	Cardinalis	cardinalis	1	Flat Creek	42.8384099	-74.50343	6/1/2022	10:06 NY	US	1	5	Yes	S,H
Song Sparrow	Melospiza	melodia	1	Flat Creek	42.8593425	-74.518155	6/24/2022	12:44 NY	US	1	5	Yes	S,H
Killdeer	Charadrius	vociferus	1	Flat Creek	42.8593425	-74.518155	6/24/2022	12:45 NY	US	1	5	Yes	None
Common Yellowthroat	Geothlypis	trichas	1	Flat Creek	42.8593425	-74.518155	6/24/2022	12:45 NY	US	1	5	Yes	S,H
European Starling	Sturnus	vulgaris	5	Flat Creek	42.8593425	-74.518155	6/24/2022	12:46 NY	US	1	5	Yes	None
Eastern Wood-Pewee	Contopus	virens	1	Flat Creek	42.8593425	-74.518155	6/24/2022	12:47 NY	US	1	5	Yes	S,H
Red-eyed Vireo	Vireo	olivaceus	1	Flat Creek	42.8593425	-74.518155	6/24/2022	12:47 NY	US	1	5	Yes	S,H
Red-winged Blackbird	Agelaius	phoeniceus	1	Flat Creek	42.8593425	-74.518155	6/24/2022	12:46 NY	US	1	5	Yes	None
Savannah Sparrow	Passerculus	sandwichensis	1	Flat Creek	42.8849587	-74.527593	6/21/2022	14:02 NY	US	1	5	Yes	S,H

Red-winged Blackbird	Agelaius	phoeniceus	2	Flat Creek	42.8849587	-74.527593	6/21/2022	14:04 NY	US	1	5	Yes	S,H
Song Sparrow	Melospiza	melodia	1	Flat Creek	42.8849587	-74.527593	6/21/2022	14:05 NY	US	1	5	Yes	S,H
Common Yellowthroat	Geothlypis	trichas	1	Flat Creek	42.8849587	-74.527593	6/21/2022	14:05 NY	US	1	5	Yes	S,H

Red-winged Blackbird	Agelaius	phoeniceus	3	Flat Creek	42.8609792	-74.537801	5/9/2022	11:34 NY	US	1	5	Yes	S
American Goldfinch	Spinus	tristis	1	Flat Creek	42.8609792	-74.537801	5/9/2022	11:34 NY	US	1	5	Yes	F
American Robin	Turdus	migratorius	1	Flat Creek	42.8609792	-74.537801	5/9/2022	11:35 NY	US	1	5	Yes	None
Tufted Titmouse	Baeolophus	bicolor	1	Flat Creek	42.8609792	-74.537801	5/9/2022	11:35 NY	US	1	5	Yes	None
American Goldfinch	Spinus	tristis	1	Flat Creek	42.8609792	-74.537801	5/9/2022	11:36 NY	US	1	5	Yes	S
Wood Thrush	Hylocichla	mustelina	1	Flat Creek	42.8602924	-74.545026	5/9/2022	NY	US	1	5	Yes	
Wood Thrush	Hylocichla	mustelina	1	Flat Creek	42.8642873	-74.545659	5/23/2022	NY	US	1	5	Yes	
Wood Thrush	Hylocichla	mustelina	1	Flat Creek	42.842121	-74.530958	5/9/2022	NY	US	1	5	Yes	
Wood Thrush	Hylocichla	mustelina	1	Flat Creek	42.8804877	-74.532554	5/31/2022	NY	US	1	5	Yes	
Wood Thrush	Hylocichla	mustelina	1	Flat Creek	42.8346415	-74.507058	5/10/2022	NY	US	1	5	Yes	
Wood Thrush	Hylocichla	mustelina	1	Flat Creek	42.8525188	-74.544503	5/17/2022	NY	US	1	5	Yes	
Wood Thrush	Hylocichla	mustelina	1	Flat Creek	42.8927828	-74.548248	5/6/2022	NY	US	1	5	Yes	
Wood Thrush	Hylocichla	mustelina	1	Flat Creek	42.8849363	-74.527588	6/10/2022	NY	US	1	5	Yes	
Wood Thrush	Hylocichla	mustelina	1	Flat Creek	42.8609792	-74.537801	5/9/2022	NY	US	1	5	Yes	
Wood Thrush	Hylocichla	mustelina	1	Flat Creek	42.8609771	-74.537792	5/17/2022	NY	US	1	5	Yes	
Wood Thrush	Hylocichla	mustelina	1	Flat Creek	42.8314537	-74.490827	6/1/2022	NY	US	1	5	Yes	
Wood Thrush	Hylocichla	mustelina	1	Flat Creek	42.8346165	-74.507144	5/5/2022	NY	US	1	5	Yes	
Wood Thrush	Hylocichla	mustelina	1	Flat Creek	42.8889368	-74.497882	5/5/2022	NY	US	1	5	Yes	
Wood Thrush	Hylocichla	mustelina	1	Flat Creek	42.8545059	-74.537119	6/1/2022	NY	US	1	5	Yes	
Wood Thrush	Hylocichla	mustelina	1	Flat Creek	42.8889445	-74.497898	6/2/2022	NY	US	1	5	Yes	
Wood Thrush	Hylocichla	mustelina	1	Flat Creek	42.8889391	-74.497889	5/24/2022	NY	US	1	5	Yes	
Wood Thrush	Hylocichla	mustelina	1	Flat Creek	42.8787416	-74.536292	5/6/2022	NY	US	1	5	Yes	
Wood Thrush	Hylocichla	mustelina	1	Flat Creek	42.8848056	-74.497319	5/18/2022	NY	US	1	5	Yes	
Eastern Meadowlark	Sturnella	magna	2	Flat Creek	42.8530785	-74.46222	6/30/2022	10:21 NY	US	1	5	Yes	S,H
Red-winged Blackbird	Agelaius	phoeniceus	3	Flat Creek	42.8530785	-74.46222	6/30/2022	10:22 NY	US	1	5	Yes	S,H
Song Sparrow	Melospiza	melodia	1	Flat Creek	42.8530785	-74.46222	6/30/2022	10:23 NY	US	1	5	Yes	S,H
American Robin	Turdus	migratorius	1	Flat Creek	42.8530785	-74.46222	6/30/2022	10:23 NY	US	1	5	Yes	None
Bobolink	Dolichonyx	oryzivorus	1	Flat Creek	42.8530785	-74.46222	6/30/2022	10:24 NY	US	1	5	Yes	H
Savannah Sparrow	Passerculus	sandwichensis	3	Flat Creek	42.8530785	-74.46222	6/30/2022	10:20 NY	US	1	5	Yes	S,H
Indigo Bunting	Passerina	cyanea	1	Flat Creek	42.838424	-74.503439	6/24/2022	NY	US	1	5	Yes	
Indigo Bunting	Passerina	cyanea	1	Flat Creek	42.8384099	-74.50343	6/1/2022	NY	US	1	5	Yes	
Indigo Bunting	Passerina	cyanea	1	Flat Creek	42.8821926	-74.52809	5/25/2022	NY	US	1	5	Yes	
Indigo Bunting	Passerina	cyanea	1	Flat Creek	42.8821826	-74.528092	5/20/2022	NY	US	1	5	Yes	
Indigo Bunting	Passerina	cyanea	1	Flat Creek	42.8478466	-74.495669	7/11/2022	NY	US	1	5	Yes	
Indigo Bunting	Passerina	cyanea	1	Flat Creek	42.8804877	-74.532554	5/31/2022	NY	US	1	5	Yes	
Indigo Bunting	Passerina	cyanea	1	Flat Creek	42.8814286	-74.540224	5/25/2022	NY	US	1	5	Yes	
Lone adult male NOHA exhibiting low foraging flight directly south midway between road and forest edge over field opposite of point. See media for flight path.													
Indigo Bunting	Passerina	cyanea	1	Flat Creek	42.8500505	-74.465076	5/31/2022	NY	US	1	5	Yes	
Indigo Bunting	Passerina	cyanea	1	Flat Creek	42.8889414	-74.497891	7/11/2022	NY	US	1	5	Yes	
Indigo Bunting	Passerina	cyanea	1	Flat Creek	42.8889474	-74.497891	5/18/2022	NY	US	1	5	Yes	
Indigo Bunting	Passerina	cyanea	1	Flat Creek	42.8650751	-74.541704	6/13/2022	NY	US	1	5	Yes	
Indigo Bunting	Passerina	cyanea	1	Flat Creek	42.8928671	-74.548257	6/29/2022	NY	US	1	5	Yes	
Indigo Bunting	Passerina	cyanea	1	Flat Creek	42.8821849	-74.528098	5/13/2022	NY	US	1	5	Yes	
[REDACTED]													
Savannah Sparrow	Passerculus	sandwichensis	1	Flat Creek	42.8525182	-74.544346	7/8/2022	10:34 NY	US	1	5	Yes	S,H
Song Sparrow	Melospiza	melodia	1	Flat Creek	42.8525182	-74.544346	7/8/2022	10:34 NY	US	1	5	Yes	S,H
Indigo Bunting	Passerina	cyanea	1	Flat Creek	42.8525182	-74.544346	7/8/2022	10:34 NY	US	1	5	Yes	S,H
Individual alarm calling. May have been triggered by NOHA alarm calls.													
Virginia Rail	Rallus	limicola	1	Flat Creek	42.8525182	-74.544346	7/8/2022	10:38 NY	US	1	5	Yes	H
European Starling	Sturnus	vulgaris	1	Flat Creek	42.864345	-74.545635	6/30/2022	12:06 NY	US	1	5	Yes	None
Wood Thrush	Hylocichla	mustelina	1	Flat Creek	42.864345	-74.545635	6/30/2022	12:03 NY	US	1	5	Yes	S,H
Indigo Bunting	Passerina	cyanea	1	Flat Creek	42.864345	-74.545635	6/30/2022	12:03 NY	US	1	5	Yes	S,H
Field Sparrow	Spizella	pusilla	1	Flat Creek	42.864345	-74.545635	6/30/2022	12:04 NY	US	1	5	Yes	S,H
American Goldfinch	Spinus	tristis	1	Flat Creek	42.864345	-74.545635	6/30/2022	12:04 NY	US	1	5	Yes	None
Common Yellowthroat	Geothlypis	trichas	1	Flat Creek	42.864345	-74.545635	6/30/2022	12:04 NY	US	1	5	Yes	S,H
Red-tailed Hawk	Buteo	jamaicensis	1	Flat Creek	42.864345	-74.545635	6/30/2022	12:05 NY	US	1	5	Yes	H
Song Sparrow	Melospiza	melodia	1	Flat Creek	42.864345	-74.545635	6/30/2022	12:06 NY	US	1	5	Yes	S,H

Ovenbird	Seiurus	aurocapilla	1	Flat Creek	42.864345	-74.545635	6/30/2022	12:07 NY	US	1	5	Yes	S,H
Red-eyed Vireo	Vireo	olivaceus	1	Flat Creek	42.864345	-74.545635	6/30/2022	12:07 NY	US	1	5	Yes	S,H
Cedar Waxwing	Bombycilla	cedrorum	1	Flat Creek	42.864345	-74.545635	6/30/2022	12:08 NY	US	1	5	Yes	F
Bobolink	Dolichonyx	oryzivorus	2	Flat Creek	42.8849556	-74.527572	6/2/2022	14:14 NY	US	1	5	Yes	C,S,H
Common Yellowthroat	Geothlypis	trichas	1	Flat Creek	42.8849556	-74.527572	6/2/2022	14:15 NY	US	1	5	Yes	S,H
Song Sparrow	Melospiza	melodia	2	Flat Creek	42.8849556	-74.527572	6/2/2022	14:15 NY	US	1	5	Yes	S,H
House Wren	Troglodytes	aedon	1	Flat Creek	42.8849556	-74.527572	6/2/2022	14:16 NY	US	1	5	Yes	S,H
Yellow Warbler	Setophaga	petechia	1	Flat Creek	42.8849556	-74.527572	6/2/2022	14:16 NY	US	1	5	Yes	S,H
Red-winged Blackbird	Agelaius	phoeniceus	5	Flat Creek	42.8849556	-74.527572	6/2/2022	14:16 NY	US	1	5	Yes	S
Red-eyed Vireo	Vireo	olivaceus	1	Flat Creek	42.8849556	-74.527572	6/2/2022	14:17 NY	US	1	5	Yes	S,H
Red-tailed Hawk	Buteo	jamaicensis	1	Flat Creek	42.8849556	-74.527572	6/2/2022	14:17 NY	US	1	5	Yes	None
American Crow	Corvus	brachyrhynchos	2	Flat Creek	42.8849556	-74.527572	6/2/2022	14:18 NY	US	1	5	Yes	None
Bobolink	Dolichonyx	oryzivorus	5	Flat Creek	42.8650842	-74.54171	6/20/2022	12:17 NY	US	1	5	Yes	C,S,H
Red-winged Blackbird	Agelaius	phoeniceus	2	Flat Creek	42.8650842	-74.54171	6/20/2022	12:18 NY	US	1	5	Yes	S,H
Field Sparrow	Spizella	pusilla	1	Flat Creek	42.8650842	-74.54171	6/20/2022	12:18 NY	US	1	5	Yes	S,H
Eastern Meadowlark	Sturnella	magna	1	Flat Creek	42.8650842	-74.54171	6/20/2022	12:19 NY	US	1	5	Yes	S,H
Eastern Towhee	Pipilo	erythrophthalmi	1	Flat Creek	42.8650842	-74.54171	6/20/2022	12:19 NY	US	1	5	Yes	S,H
Song Sparrow	Melospiza	melodia	1	Flat Creek	42.8650842	-74.54171	6/20/2022	12:19 NY	US	1	5	Yes	S,H
Willow Flycatcher	Empidonax	trillii	1	Flat Creek	42.8650842	-74.54171	6/20/2022	12:20 NY	US	1	5	Yes	S,H
Mourning Dove	Zenaida	macroura	1	Flat Creek	42.8650842	-74.54171	6/20/2022	12:20 NY	US	1	5	Yes	None
Savannah Sparrow	Passerculus	sandwichensis	2	Flat Creek	42.8500756	-74.465101	7/11/2022	11:59 NY	US	1	5	Yes	H
Savannah Sparrow	Passerculus	sandwichensis	1	Flat Creek	42.8500756	-74.465101	7/11/2022	12:00 NY	US	1	5	Yes	S,H
Common Yellowthroat	Geothlypis	trichas	1	Flat Creek	42.8500756	-74.465101	7/11/2022	12:00 NY	US	1	5	Yes	S,H
Red-winged Blackbird	Agelaius	phoeniceus	1	Flat Creek	42.8500756	-74.465101	7/11/2022	12:01 NY	US	1	5	Yes	S
American Goldfinch	Spinus	tristis	1	Flat Creek	42.8500756	-74.465101	7/11/2022	11:59 NY	US	1	5	Yes	S

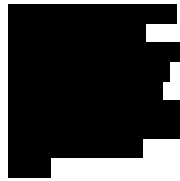

Common Yellowthroat	Geothlypis	trichas	1	Flat Creek	42.8551837	-74.54187	7/15/2022	13:21 NY	US	1	5	Yes	S,H
American Robin	Turdus	migratorius	1	Flat Creek	42.8551837	-74.54187	7/15/2022	13:21 NY	US	1	5	Yes	S,H
Song Sparrow	Melospiza	melodia	1	Flat Creek	42.8551837	-74.54187	7/15/2022	13:22 NY	US	1	5	Yes	S,H
Eastern Meadowlark	Sturnella	magna	1	Flat Creek	42.8452447	-74.47475	7/6/2022	9:35 NY	US	1	5	Yes	S,H
Savannah Sparrow	Passerculus	sandwichensis	1	Flat Creek	42.8452447	-74.47475	7/6/2022	9:36 NY	US	1	5	Yes	S,H
Eastern Kingbird	Tyrannus	tyrannus	1	Flat Creek	42.8452447	-74.47475	7/6/2022	9:34 NY	US	1	5	Yes	H
Red-winged Blackbird	Agelaius	phoeniceus	1	Flat Creek	42.8452447	-74.47475	7/6/2022	9:35 NY	US	1	5	Yes	H
Common Yellowthroat	Geothlypis	trichas	1	Flat Creek	42.8452447	-74.47475	7/6/2022	9:35 NY	US	1	5	Yes	S,H
American Robin	Turdus	migratorius	1	Flat Creek	42.8452447	-74.47475	7/6/2022	9:36 NY	US	1	5	Yes	None
Common Grackle	Quiscalus	quiscula	1	Flat Creek	42.8452447	-74.47475	7/6/2022	9:37 NY	US	1	5	Yes	F
Savannah Sparrow	Passerculus	sandwichensis	1	Flat Creek	42.8452447	-74.47475	7/6/2022	9:37 NY	US	1	5	Yes	H
Bobolink	Dolichonyx	oryzivorus	2	Flat Creek	42.8730694	-74.536902	5/25/2022	9:15 NY	US	1	5	Yes	C,S,H
Wood Thrush	Hylocichla	mustelina	1	Flat Creek	42.8730694	-74.536902	5/25/2022	9:16 NY	US	1	5	Yes	S,H
Red-winged Blackbird	Agelaius	phoeniceus	1	Flat Creek	42.8730694	-74.536902	5/25/2022	9:16 NY	US	1	5	Yes	S,H
Mourning Dove	Zenaida	macroura	1	Flat Creek	42.8730694	-74.536902	5/25/2022	9:16 NY	US	1	5	Yes	None
Savannah Sparrow	Passerculus	sandwichensis	1	Flat Creek	42.8730694	-74.536902	5/25/2022	9:17 NY	US	1	5	Yes	S,H
Red-winged Blackbird	Agelaius	phoeniceus	3	Flat Creek	42.8369447	-74.506023	6/10/2022	14:02 NY	US	1	5	Yes	None
American Crow	Corvus	brachyrhynchos	1	Flat Creek	42.8369447	-74.506023	6/10/2022	14:04 NY	US	1	5	Yes	None
Mourning Dove	Zenaida	macroura	1	Flat Creek	42.8369447	-74.506023	6/10/2022	14:04 NY	US	1	5	Yes	None
Savannah Sparrow	Passerculus	sandwichensis	1	Flat Creek	42.8369447	-74.506023	6/10/2022	14:05 NY	US	1	5	Yes	S,H
Song Sparrow	Melospiza	melodia	1	Flat Creek	42.8369447	-74.506023	6/10/2022	14:05 NY	US	1	5	Yes	S,H
American Crow	Corvus	brachyrhynchos	3	Flat Creek	42.8427418	-74.49029	7/11/2022	9:49 NY	US	1	5	Yes	None
Song Sparrow	Melospiza	melodia	2	Flat Creek	42.8427418	-74.49029	7/11/2022	9:49 NY	US	1	5	Yes	S,H
Common Yellowthroat	Geothlypis	trichas	1	Flat Creek	42.8427418	-74.49029	7/11/2022	9:50 NY	US	1	5	Yes	S,H
Northern Cardinal	Cardinalis	cardinalis	1	Flat Creek	42.8427418	-74.49029	7/11/2022	9:50 NY	US	1	5	Yes	S,H
Scarlet Tanager	Piranga	olivacea	1	Flat Creek	42.8427418	-74.49029	7/11/2022	9:51 NY	US	1	5	Yes	S,H
Killdeer	Charadrius	vociferus	1	Flat Creek	42.8427418	-74.49029	7/11/2022	9:51 NY	US	1	5	Yes	H
Indigo Bunting	Passerina	cyanea	1	Flat Creek	42.8427418	-74.49029	7/11/2022	9:52 NY	US	1	5	Yes	S,H
Red-winged Blackbird	Agelaius	phoeniceus	5	Flat Creek	42.8525223	-74.544472	6/14/2022	13:58 NY	US	1	5	Yes	S,H
Alder Flycatcher	Empidonax	alnorum	1	Flat Creek	42.8525223	-74.544472	6/14/2022	13:58 NY	US	1	5	Yes	S,H
Savannah Sparrow	Passerculus	sandwichensis	1	Flat Creek	42.8525223	-74.544472	6/14/2022	13:58 NY	US	1	5	Yes	S,H
Yellow Warbler	Setophaga	petechia	1	Flat Creek	42.8525223	-74.544472	6/14/2022	13:59 NY	US	1	5	Yes	S,H
Song Sparrow	Melospiza	melodia	1	Flat Creek	42.8525223	-74.544472	6/14/2022	13:59 NY	US	1	5	Yes	S,H
Common Yellowthroat	Geothlypis	trichas	1	Flat Creek	42.8525223	-74.544472	6/14/2022	13:59 NY	US	1	5	Yes	S,H

Swamp Sparrow	Melospiza	georgiana	1	Flat Creek	42.8525223	-74.544472	6/14/2022	14:00	NY	US	1	5	Yes	S,H
Bobolink	Dolichonyx	oryzivorus	1	Flat Creek	42.8525223	-74.544472	6/14/2022	14:00	NY	US	1	5	Yes	S,H
Mourning Dove	Zenaida	macroura	1	Flat Creek	42.8525223	-74.544472	6/14/2022	14:01	NY	US	1	5	Yes	None
American Goldfinch	Spinus	tristis	1	Flat Creek	42.8525223	-74.544472	6/14/2022	14:01	NY	US	1	5	Yes	None
Red-winged Blackbird	Agelaius	phoeniceus	5	Flat Creek	42.8475372	-74.473161	6/6/2022	9:32	NY	US	1	5	Yes	S,H
Song Sparrow	Melospiza	melodia	1	Flat Creek	42.8475372	-74.473161	6/6/2022	9:33	NY	US	1	5	Yes	S,H
American Goldfinch	Spinus	tristis	2	Flat Creek	42.8475372	-74.473161	6/6/2022	9:34	NY	US	1	5	Yes	H
Common Yellowthroat	Geothlypis	trichas	1	Flat Creek	42.8475372	-74.473161	6/6/2022	9:34	NY	US	1	5	Yes	S,H
Yellow Warbler	Setophaga	petechia	1	Flat Creek	42.8475372	-74.473161	6/6/2022	9:34	NY	US	1	5	Yes	S,H
Warbling Vireo	Vireo	gilvus	1	Flat Creek	42.8475372	-74.473161	6/6/2022	9:35	NY	US	1	5	Yes	S,H
Bobolink	Dolichonyx	oryzivorus	1	Flat Creek	42.8475372	-74.473161	6/6/2022	9:35	NY	US	1	5	Yes	S,H
Ovenbird	Seiurus	aurocapilla	1	Flat Creek	42.8475372	-74.473161	6/6/2022	9:36	NY	US	1	5	Yes	S,H
Northern Cardinal	Cardinalis	cardinalis	1	Flat Creek	42.8475372	-74.473161	6/6/2022	9:36	NY	US	1	5	Yes	S,H
Black-billed Cuckoo	Coccyzus	erythrophthalmus	1	Flat Creek	42.8475372	-74.473161	6/6/2022	9:37	NY	US	1	5	Yes	S,H
Common Raven	Corvus	corax	4	Flat Creek	42.8475359	-74.473166	6/20/2022	10:51	NY	US	1	5	Yes	None
Ovenbird	Seiurus	aurocapilla	1	Flat Creek	42.8475359	-74.473166	6/20/2022	10:51	NY	US	1	5	Yes	None
Bobolink	Dolichonyx	oryzivorus	2	Flat Creek	42.8475359	-74.473166	6/20/2022	10:52	NY	US	1	5	Yes	S,H
American Goldfinch	Spinus	tristis	1	Flat Creek	42.8475359	-74.473166	6/20/2022	10:52	NY	US	1	5	Yes	None
Yellow Warbler	Setophaga	petechia	1	Flat Creek	42.8475359	-74.473166	6/20/2022	10:53	NY	US	1	5	Yes	S,H
Common Yellowthroat	Geothlypis	trichas	1	Flat Creek	42.8475359	-74.473166	6/20/2022	10:53	NY	US	1	5	Yes	S,H
Eastern Kingbird	Tyrannus	tyrannus	1	Flat Creek	42.8475359	-74.473166	6/20/2022	10:54	NY	US	1	5	Yes	H
Gray Catbird	Dumetella	carolinensis	1	Flat Creek	42.8475359	-74.473166	6/20/2022	10:54	NY	US	1	5	Yes	S,H
Song Sparrow	Melospiza	melodia	1	Flat Creek	42.8475359	-74.473166	6/20/2022	10:52	NY	US	1	5	Yes	S,H
Common Yellowthroat	Geothlypis	trichas	1	Flat Creek	42.8529656	-74.515382	7/7/2022	12:27	NY	US	1	5	Yes	S,H
Red-winged Blackbird	Agelaius	phoeniceus	7	Flat Creek	42.8529656	-74.515382	7/7/2022	12:25	NY	US	1	5	Yes	S,H
Northern Cardinal	Cardinalis	cardinalis	1	Flat Creek	42.8529656	-74.515382	7/7/2022	12:27	NY	US	1	5	Yes	S,H
American Robin	Turdus	migratorius	1	Flat Creek	42.8529656	-74.515382	7/7/2022	12:27	NY	US	1	5	Yes	S,H
American Goldfinch	Spinus	tristis	3	Flat Creek	42.8529656	-74.515382	7/7/2022	12:28	NY	US	1	5	Yes	F
Song Sparrow	Melospiza	melodia	1	Flat Creek	42.8529656	-74.515382	7/7/2022	12:26	NY	US	1	5	Yes	S,H
Baltimore Oriole	Icterus	galbula	1	Flat Creek	42.8857645	-74.50354	6/15/2022	13:34	NY	US	1	5	Yes	S,H
Yellow Warbler	Setophaga	petechia	1	Flat Creek	42.8857645	-74.50354	6/15/2022	13:35	NY	US	1	5	Yes	S,H
Black-billed Cuckoo	Coccyzus	erythrophthalmus	1	Flat Creek	42.8857645	-74.50354	6/15/2022	13:35	NY	US	1	5	Yes	S,H
Northern Cardinal	Cardinalis	cardinalis	1	Flat Creek	42.8857645	-74.50354	6/15/2022	13:36	NY	US	1	5	Yes	S,H
Alder Flycatcher	Empidonax	alnorum	1	Flat Creek	42.8857645	-74.50354	6/15/2022	13:36	NY	US	1	5	Yes	S,H
Chimney Swift	Chaetura	pelagica	1	Flat Creek	42.8857645	-74.50354	6/15/2022	13:37	NY	US	1	5	Yes	X,F
Song Sparrow	Melospiza	melodia	1	Flat Creek	42.8857645	-74.50354	6/15/2022	13:37	NY	US	1	5	Yes	S,H
Tufted Titmouse	Baeolophus	bicolor	1	Flat Creek	42.8857645	-74.50354	6/15/2022	13:37	NY	US	1	5	Yes	None
Red-winged Blackbird	Agelaius	phoeniceus	1	Flat Creek	42.8857645	-74.50354	6/15/2022	13:38	NY	US	1	5	Yes	None
Common Yellowthroat	Geothlypis	trichas	1	Flat Creek	42.852665	-74.547956	7/15/2022	12:19	NY	US	1	5	Yes	NY,H
Song Sparrow	Melospiza	melodia	3	Flat Creek	42.852665	-74.547956	7/15/2022	12:19	NY	US	1	5	Yes	S,H
Common Yellowthroat	Geothlypis	trichas	1	Flat Creek	42.852665	-74.547956	7/15/2022	12:20	NY	US	1	5	Yes	S,H
American Goldfinch	Spinus	tristis	2	Flat Creek	42.852665	-74.547956	7/15/2022	12:20	NY	US	1	5	Yes	X,H
Indigo Bunting	Passerina	cyanea	1	Flat Creek	42.852665	-74.547956	7/15/2022	12:21	NY	US	1	5	Yes	S,H
American Robin	Turdus	migratorius	1	Flat Creek	42.852665	-74.547956	7/15/2022	12:22	NY	US	1	5	Yes	S,H
Common Raven	Corvus	corax	1	Flat Creek	42.8514057	-74.532759	6/29/2022	13:15	NY	US	1	5	Yes	F
Barn Swallow	Hirundo	rustica	2	Flat Creek	42.8514057	-74.532759	6/29/2022	13:15	NY	US	1	5	Yes	X,F,H
Eastern Towhee	Pipilo	erythrophthalmus	1	Flat Creek	42.8514057	-74.532759	6/29/2022	13:16	NY	US	1	5	Yes	S,H
Indigo Bunting	Passerina	cyanea	1	Flat Creek	42.8514057	-74.532759	6/29/2022	13:16	NY	US	1	5	Yes	H
Common Yellowthroat	Geothlypis	trichas	1	Flat Creek	42.8514057	-74.532759	6/29/2022	13:17	NY	US	1	5	Yes	S,H
Wood Thrush	Hylocichla	mustelina	1	Flat Creek	42.8514057	-74.532759	6/29/2022	13:17	NY	US	1	5	Yes	S,H
Blue Jay	Cyanocitta	crystata	2	Flat Creek	42.8514057	-74.532759	6/29/2022	13:18	NY	US	1	5	Yes	H
Northern Cardinal	Cardinalis	cardinalis	1	Flat Creek	42.8514057	-74.532759	6/29/2022	13:18	NY	US	1	5	Yes	S,H
Bobolink	Dolichonyx	oryzivorus	2	Flat Creek	42.8734331	-74.541135	5/20/2022	11:38	NY	US	1	5	Yes	C,S,H
Song Sparrow	Melospiza	melodia	1	Flat Creek	42.8734331	-74.541135	5/20/2022	11:38	NY	US	1	5	Yes	S,H
Red-winged Blackbird	Agelaius	phoeniceus	1	Flat Creek	42.8734331	-74.541135	5/20/2022	11:39	NY	US	1	5	Yes	S
Blue Jay	Cyanocitta	crystata	3	Flat Creek	42.8734331	-74.541135	5/20/2022	11:40	NY	US	1	5	Yes	None
Ovenbird	Seiurus	aurocapilla	1	Flat Creek	42.8734331	-74.541135	5/20/2022	11:40	NY	US	1	5	Yes	S,H
American Goldfinch	Spinus	tristis	1	Flat Creek	42.8734331	-74.541135	5/20/2022	11:40	NY	US	1	5	Yes	S
Yellow Warbler	Setophaga	petechia	1	Flat Creek	42.8734331	-74.541135	5/20/2022	11:41	NY	US	1	5	Yes	S
Mourning Dove	Zenaida	macroura	1	Flat Creek	42.8734331	-74.541135	5/20/2022	11:42	NY	US	1	5	Yes	None
White-throated Sparrow	Zonotrichia	albicollis	1	Flushed wild turkey female on eggs	Flat Creek	42.8643063	-74.545641	5/3/2022	NY	US	1	5	Yes	
White-throated Sparrow	Zonotrichia	albicollis	1	Flat Creek	42.845572	-74.497054	5/5/2022	NY	US	US	1	5	Yes	
Baltimore Oriole	Icterus	galbula	1	Flat Creek	42.8857621	-74.503582	6/2/2022	NY	US	US	1	5	Yes	
Baltimore Oriole	Icterus	galbula	1	Flat Creek	42.8426327	-74.489925	6/7/2022	NY	US	US	1	5	Yes	
Baltimore Oriole	Icterus	galbula	1	Flat Creek	42.8822153	-74.528096	6/14/2022	NY	US	US	1	5	Yes	
Baltimore Oriole	Icterus	galbula	1	Flat Creek	42.8525011	-74.544514	5/23/2022	NY	US	US	1	5	Yes	
Baltimore Oriole	Icterus	galbula	1	Flat Creek	42.8821926	-74.52809	5/25/2022	NY	US	US	1	5	Yes	
Baltimore Oriole	Icterus	galbula	1	Flat Creek	42.8857576	-74.503588	6/10/2022	NY	US	US	1	5	Yes	

Baltimore Oriole	Icterus	galbula	1	Flat Creek	42.8784232	-74.536695	6/10/2022	NY	US	1	5	Yes		
Baltimore Oriole	Icterus	galbula	1	Flat Creek	42.8554651	-74.546699	5/23/2022	NY	US	1	5	Yes		
American Robin	Turdus	migratorius	1	Flat Creek	42.8438234	-74.524362	5/17/2022	10:27 NY	US	1	5	Yes	S	
Common Raven	Corvus	corax	2	Flat Creek	42.8438234	-74.524362	5/17/2022	10:26 NY	US	1	5	Yes	None	
Common Yellowthroat	Geothlypis	trichas	1	Flat Creek	42.8438234	-74.524362	5/17/2022	10:28 NY	US	1	5	Yes	S,H	
American Goldfinch	Spinus	tristis	1	Flat Creek	42.8438234	-74.524362	5/17/2022	10:30 NY	US	1	5	Yes	S	
Eastern Towhee	Pipilo	erythrophthalmu	1	Flat Creek	42.8438234	-74.524362	5/17/2022	10:30 NY	US	1	5	Yes	S	
Gray Catbird	Dumetella	carolinensis	1	Flat Creek	42.8438234	-74.524362	5/17/2022	10:30 NY	US	1	5	Yes	S	
Field Sparrow	Spizella	pusilla	1	Flat Creek	42.8554651	-74.546699	5/23/2022	10:11 NY	US	1	5	Yes	S,H	
Alder Flycatcher	Empidonax	alnorum	1	Flat Creek	42.8554651	-74.546699	5/23/2022	10:07 NY	US	1	5	Yes	S,H	
Willow Flycatcher	Empidonax	traillii	1	Flat Creek	42.8554651	-74.546699	5/23/2022	10:08 NY	US	1	5	Yes	S,H	
Eastern Kingbird	Tyrannus	tyrannus	1	Flat Creek	42.8554651	-74.546699	5/23/2022	10:08 NY	US	1	5	Yes	F	
Song Sparrow	Melospiza	melodia	1	Flat Creek	42.8554651	-74.546699	5/23/2022	10:09 NY	US	1	5	Yes	S,H	
Red-winged Blackbird	Agelaius	phoeniceus	1	Flat Creek	42.8554651	-74.546699	5/23/2022	10:09 NY	US	1	5	Yes	S	
Bobolink	Dolichonyx	oryzivorus	1	Flat Creek	42.8554651	-74.546699	5/23/2022	10:09 NY	US	1	5	Yes	S,H	
Gray Catbird	Dumetella	carolinensis	1	Flat Creek	42.8554651	-74.546699	5/23/2022	10:11 NY	US	1	5	Yes	S,H	
Common Yellowthroat	Geothlypis	trichas	1	Flat Creek	42.8554651	-74.546699	5/23/2022	10:10 NY	US	1	5	Yes	S,H	
Yellow Warbler	Setophaga	petechia	1	Flat Creek	42.8554651	-74.546699	5/23/2022	10:10 NY	US	1	5	Yes	S,H	
Song Sparrow	Melospiza	melodia	1	Flat Creek	42.834595	-74.507039	6/24/2022	9:35 NY	US	1	5	Yes	S,H	
Common Yellowthroat	Geothlypis	trichas	1	Flat Creek	42.834595	-74.507039	6/24/2022	9:35 NY	US	1	5	Yes	S,H	
Red-bellied Woodpecker	Melanerpes	carolinus	1	Flat Creek	42.834595	-74.507039	6/24/2022	9:36 NY	US	1	5	Yes	None	
Red-eyed Vireo	Vireo	olivaceus	1	Flat Creek	42.834595	-74.507039	6/24/2022	9:37 NY	US	1	5	Yes	S,H	
Black-capped Chickadee	Poecile	atricapillus	1	Flat Creek	42.834595	-74.507039	6/24/2022	9:37 NY	US	1	5	Yes	H	
Rose-breasted Grosbeak	Pheucticus	ludovicianus	1	Flat Creek	42.834595	-74.507039	6/24/2022	9:37 NY	US	1	5	Yes	S,H	
Red-winged Blackbird	Agelaius	phoeniceus	1	Flat Creek	42.834595	-74.507039	6/24/2022	9:38 NY	US	1	5	Yes	F	
Indigo Bunting	Passerina	cyanea	1	Flat Creek	42.834595	-74.507039	6/24/2022	9:39 NY	US	1	5	Yes	S,H	
Savannah Sparrow	Passerculus	sandwichensis	1	Flat Creek	42.834595	-74.507039	6/24/2022	9:36 NY	US	1	5	Yes	S,H	
Bobolink	Dolichonyx	oryzivorus	1	Flat Creek	42.8453758	-74.471517	5/11/2022	10:45 NY	US	1	5	Yes	S,H	
Eastern Meadowlark	Sturnella	magna	1	Flat Creek	42.8453758	-74.471517	5/11/2022	10:45 NY	US	1	5	Yes	S,H	
Bobolink	Dolichonyx	oryzivorus	2	Flat Creek	42.8453758	-74.471517	5/11/2022	10:46 NY	US	1	5	Yes	C,S,H	
Yellow Warbler	Setophaga	petechia	1	Flat Creek	42.8453758	-74.471517	5/11/2022	10:46 NY	US	1	5	Yes	S	
American Robin	Turdus	migratorius	1	Flat Creek	42.8453758	-74.471517	5/11/2022	10:47 NY	US	1	5	Yes	S	
Song Sparrow	Melospiza	melodia	1	Flat Creek	42.8453758	-74.471517	5/11/2022	10:47 NY	US	1	5	Yes	S	
Common Grackle	Quiscalus	quiscula	3	Flat Creek	42.8453758	-74.471517	5/11/2022	10:48 NY	US	1	5	Yes	F	
Song Sparrow	Melospiza	melodia	1	Flat Creek	42.8578246	-74.545419	5/3/2022	10:24 NY	US	1	5	Yes	S,H	
Canada Goose	Branta	canadensis	2	Flat Creek	42.8578246	-74.545419	5/3/2022	10:25 NY	US	1	5	Yes	F	
Eastern Meadowlark	Sturnella	magna	1	Flat Creek	42.8578246	-74.545419	5/3/2022	10:26 NY	US	1	5	Yes	S,H	
Black-capped Chickadee	Poecile	atricapillus	2	Moving along hedgerow	Flat Creek	42.8578246	-74.545419	5/3/2022	10:27 NY	US	1	5	Yes	None
Bobolink	Dolichonyx	oryzivorus	1	Flat Creek	42.8784077	-74.536707	5/13/2022	12:04 NY	US	1	5	Yes	C,S,H	
American Goldfinch	Spinus	tristis	1	Flat Creek	42.8784077	-74.536707	5/13/2022	12:04 NY	US	1	5	Yes	F	
Eastern Kingbird	Tyrannus	tyrannus	1	Flat Creek	42.8784077	-74.536707	5/13/2022	12:04 NY	US	1	5	Yes	S	
American Crow	Corvus	brachyrhynchos	3	Flat Creek	42.8784077	-74.536707	5/13/2022	12:05 NY	US	1	5	Yes	None	
Gray Catbird	Dumetella	carolinensis	1	Flat Creek	42.8784077	-74.536707	5/13/2022	12:06 NY	US	1	5	Yes	S	
Wood Thrush	Hylocichla	mustelina	1	Flat Creek	42.8784077	-74.536707	5/13/2022	12:06 NY	US	1	5	Yes	S,H	
Rock Pigeon	Columba	livia	1	Flat Creek	42.868792	-74.477192	5/18/2022	NY	US	1	5	Yes		
Red-winged Blackbird	Agelaius	phoeniceus	1	Flat Creek	42.8493808	-74.459311	5/11/2022	12:02 NY	US	1	5	Yes	S	
Song Sparrow	Melospiza	melodia	1	Flat Creek	42.8493808	-74.459311	5/11/2022	12:03 NY	US	1	5	Yes	S	
American Goldfinch	Spinus	tristis	1	Flat Creek	42.8493808	-74.459311	5/11/2022	12:04 NY	US	1	5	Yes	F	
Bobolink	Dolichonyx	oryzivorus	1	Flat Creek	42.8493808	-74.459311	5/11/2022	12:04 NY	US	1	5	Yes	S	
American Goldfinch	Spinus	tristis	1	Flat Creek	42.8475258	-74.473159	5/24/2022	12:20 NY	US	1	5	Yes	S	
Common Yellowthroat	Geothlypis	trichas	1	Flat Creek	42.8475258	-74.473159	5/24/2022	12:19 NY	US	1	5	Yes	S,H	
Bobolink	Dolichonyx	oryzivorus	1	Flat Creek	42.8475258	-74.473159	5/24/2022	12:19 NY	US	1	5	Yes	S,H	
Eastern Kingbird	Tyrannus	tyrannus	1	Flat Creek	42.8475258	-74.473159	5/24/2022	12:19 NY	US	1	5	Yes	F	
Song Sparrow	Melospiza	melodia	1	Flat Creek	42.8475258	-74.473159	5/24/2022	12:20 NY	US	1	5	Yes	S,H	
Song Sparrow	Melospiza	melodia	1	Flat Creek	42.8475258	-74.473159	5/24/2022	12:22 NY	US	1	5	Yes	S,H	
Savannah Sparrow	Passerculus	sandwichensis	1	Flat Creek	42.8687869	-74.477182	6/20/2022	9:32 NY	US	1	5	Yes	S,H	
Gray Catbird	Dumetella	carolinensis	1	Flat Creek	42.8687869	-74.477182	6/20/2022	9:32 NY	US	1	5	Yes	S,H	
Red-eyed Vireo	Vireo	olivaceus	1	Flat Creek	42.8687869	-74.477182	6/20/2022	9:33 NY	US	1	5	Yes	S,H	
Wood Thrush	Hylocichla	mustelina	1	Flat Creek	42.8687869	-74.477182	6/20/2022	9:33 NY	US	1	5	Yes	S,H	
American Crow	Corvus	brachyrhynchos	1	Flat Creek	42.8687869	-74.477182	6/20/2022	9:33 NY	US	1	5	Yes	S,H	
Common Yellowthroat	Geothlypis	trichas	1	Flat Creek	42.8687869	-74.477182	6/20/2022	9:34 NY	US	1	5	Yes	S,H	
Red-winged Blackbird	Agelaius	phoeniceus	3	Flat Creek	42.8687869	-74.477182	6/20/2022	9:34 NY	US	1	5	Yes	F	
Chestnut-sided Warbler	Setophaga	pennsylvanica	1	Flat Creek	42.8687869	-74.477182	6/20/2022	9:35 NY	US	1	5	Yes	S,H	
Red-tailed Hawk	Buteo	jamaicensis	1	Mobbed by RWBL	Flat Creek	42.8687869	-74.477182	6/20/2022	9:36 NY	US	1	5	Yes	F
Bobolink	Dolichonyx	oryzivorus	7	Flat Creek	42.8426091	-74.489883	6/15/2022	10:33 NY	US	1	5	Yes	C,P,S,T,H	
Savannah Sparrow	Passerculus	sandwichensis	1	Flat Creek	42.8426091	-74.489883	6/15/2022	10:33 NY	US	1	5	Yes	S,H	
Wild Turkey	Meleagris	gallopavo	1	Flat Creek	42.8426091	-74.489883	6/15/2022	10:34 NY	US	1	5	Yes	None	
Song Sparrow	Melospiza	melodia	1	Flat Creek	42.8426091	-74.489883	6/15/2022	10:35 NY	US	1	5	Yes	S,H	
Yellow Warbler	Setophaga	petechia	1	Flat Creek	42.8426091	-74.489883	6/15/2022	10:35 NY	US	1	5	Yes	S,H	

Red-winged Blackbird	Agelaius	phoeniceus	3	Flat Creek	42.8369299	-74.506046	6/15/2022	9:15 NY	US	1	5	Yes	S
Savannah Sparrow	Passerculus	sandwichensis	1	Flat Creek	42.8369299	-74.506046	6/15/2022	9:16 NY	US	1	5	Yes	S,H
Eastern Meadowlark	Sturnella	magna	1	Flat Creek	42.8369299	-74.506046	6/15/2022	9:16 NY	US	1	5	Yes	S,H
Mourning Dove	Zenaidra	macroura	1	Flat Creek	42.8369299	-74.506046	6/15/2022	9:16 NY	US	1	5	Yes	None
Bobolink	Dolichonyx	oryzivorus	1	Flat Creek	42.8369299	-74.506046	6/15/2022	9:15 NY	US	1	5	Yes	S,H
Northern Cardinal	Cardinalis	cardinalis	1	Flat Creek	42.847037	-74.503054	5/25/2022	12:56 NY	US	1	5	Yes	S,H
Song Sparrow	Melospiza	melodia	1	Flat Creek	42.847037	-74.503054	5/25/2022	12:57 NY	US	1	5	Yes	S,H
Savannah Sparrow	Passerculus	sandwichensis	1	Flat Creek	42.847037	-74.503054	5/25/2022	12:57 NY	US	1	5	Yes	S,H
Eastern Wood-Pewee	Contopus	viens	1	Flat Creek	42.847037	-74.503054	5/25/2022	12:57 NY	US	1	5	Yes	S,H
Tufted Titmouse	Baeolophus	bicolor	1	Flat Creek	42.847037	-74.503054	5/25/2022	12:58 NY	US	1	5	Yes	None
Downy Woodpecker	Picoides	pubescens	1	Flat Creek	42.847037	-74.503054	5/25/2022	12:58 NY	US	1	5	Yes	None
Cedar Waxwing	Bombycilla	cedrorum	3	Flat Creek	42.847037	-74.503054	5/25/2022	12:59 NY	US	1	5	Yes	F
Savannah Sparrow	Passerculus	sandwichensis	1	Flat Creek	42.8369254	-74.505986	7/13/2022	11:05 NY	US	1	5	Yes	S,H
Red-winged Blackbird	Agelaius	phoeniceus	1	Flat Creek	42.8369254	-74.505986	7/13/2022	11:03 NY	US	1	5	Yes	None
Song Sparrow	Melospiza	melodia	1	Flat Creek	42.8369254	-74.505986	7/13/2022	11:04 NY	US	1	5	Yes	S,H
Common Yellowthroat	Geothlypis	trichas	1	Flat Creek	42.8369254	-74.505986	7/13/2022	11:04 NY	US	1	5	Yes	S,H
House Wren	Troglodytes	aedon	1	Flat Creek	42.8369254	-74.505986	7/13/2022	11:05 NY	US	1	5	Yes	S,H
House Wren	Troglodytes	aedon	1	Flat Creek	42.8476134	-74.500502	6/24/2022	11:21 NY	US	1	5	Yes	S,H
Song Sparrow	Melospiza	melodia	1	Flat Creek	42.8476134	-74.500502	6/24/2022	11:21 NY	US	1	5	Yes	S,H
Savannah Sparrow	Passerculus	sandwichensis	1	Flat Creek	42.8476134	-74.500502	6/24/2022	11:22 NY	US	1	5	Yes	S,H
Northern Cardinal	Cardinalis	cardinalis	1	Flat Creek	42.8476134	-74.500502	6/24/2022	11:22 NY	US	1	5	Yes	S,H
Blue Jay	Cyanocitta	cristata	1	Flat Creek	42.8476134	-74.500502	6/24/2022	11:23 NY	US	1	5	Yes	H
Gray Catbird	Dumetella	carolinensis	1	Flat Creek	42.8476134	-74.500502	6/24/2022	11:24 NY	US	1	5	Yes	S,H
Eastern Meadowlark	Sturnella	magna	1	Flat Creek	42.8476134	-74.500502	6/24/2022	11:22 NY	US	1	5	Yes	S,H
Carolina Wren	Thryothorus	ludovicianus	1	Flat Creek	42.8889684	-74.497891	6/15/2022	NY	US	1	5	Yes	
Killdeer	Charadrius	vociferus	1	Flat Creek	42.8530299	-74.51531	6/1/2022	NY	US	1	5	Yes	
Killdeer	Charadrius	vociferus	1	Flat Creek	42.851404	-74.53277	6/20/2022	NY	US	1	5	Yes	
Killdeer	Charadrius	vociferus	1	Flat Creek	42.8506896	-74.529682	7/7/2022	NY	US	1	5	Yes	
Killdeer	Charadrius	vociferus	1	Flat Creek	42.8514057	-74.532759	6/29/2022	NY	US	1	5	Yes	
Killdeer	Charadrius	vociferus	1	Flat Creek	42.8592901	-74.518147	5/9/2022	NY	US	1	5	Yes	
Killdeer	Charadrius	vociferus	1	Flat Creek	42.8369315	-74.506008	5/24/2022	NY	US	1	5	Yes	
Killdeer	Charadrius	vociferus	1	Flat Creek	42.8650807	-74.541709	5/17/2022	NY	US	1	5	Yes	
Killdeer	Charadrius	vociferus	1	Flat Creek	42.8804926	-74.532537	5/6/2022	NY	US	1	5	Yes	
Killdeer	Charadrius	vociferus	1	Flat Creek	42.8513744	-74.532749	7/7/2022	NY	US	1	5	Yes	
Killdeer	Charadrius	vociferus	1	Flat Creek	42.854513	-74.537114	5/3/2022	NY	US	1	5	Yes	
Killdeer	Charadrius	vociferus	1	Flat Creek	42.8384219	-74.503441	5/10/2022	NY	US	1	5	Yes	
Common Yellowthroat	Geothlypis	trichas	1	Flat Creek	42.8852069	-74.494095	6/15/2022	NY	US	1	5	Yes	
Common Yellowthroat	Geothlypis	trichas	1	Flat Creek	42.8857817	-74.503567	6/29/2022	NY	US	1	5	Yes	
Common Yellowthroat	Geothlypis	trichas	1	Flat Creek	42.8890025	-74.557383	5/25/2022	NY	US	1	5	Yes	
Common Yellowthroat	Geothlypis	trichas	1	Flat Creek	42.8530785	-74.46222	6/30/2022	NY	US	1	5	Yes	
Common Yellowthroat	Geothlypis	trichas	1	Flat Creek	42.8525182	-74.544346	7/8/2022	NY	US	1	5	Yes	
Common Yellowthroat	Geothlypis	trichas	1	Flat Creek	42.8928671	-74.548257	6/29/2022	NY	US	1	5	Yes	
Common Yellowthroat	Geothlypis	trichas	1	Flat Creek	42.8529166	-74.52101	5/17/2022	NY	US	1	5	Yes	
Common Yellowthroat	Geothlypis	trichas	1	Flat Creek	42.8730526	-74.536919	5/13/2022	NY	US	1	5	Yes	
Common Yellowthroat	Geothlypis	trichas	1	Flat Creek	42.8545059	-74.537119	6/1/2022	NY	US	1	5	Yes	
Common Yellowthroat	Geothlypis	trichas	1	Flat Creek	42.8426027	-74.489912	5/20/2022	NY	US	1	5	Yes	
Common Yellowthroat	Geothlypis	trichas	1	Flat Creek	42.8569912	-74.539554	6/21/2022	NY	US	1	5	Yes	
Common Yellowthroat	Geothlypis	trichas	1	Flat Creek	42.8643022	-74.54564	5/17/2022	NY	US	1	5	Yes	
Common Yellowthroat	Geothlypis	trichas	1	Flat Creek	42.8642956	-74.545666	6/2/2022	NY	US	1	5	Yes	
Common Yellowthroat	Geothlypis	trichas	1	Flat Creek	42.8493807	-74.459371	6/14/2022	NY	US	1	5	Yes	
Common Yellowthroat	Geothlypis	trichas	1	Flat Creek	42.8849392	-74.527593	5/13/2022	NY	US	1	5	Yes	
Common Yellowthroat	Geothlypis	trichas	1	Flat Creek	42.8530147	-74.51543	5/24/2022	NY	US	1	5	Yes	
Common Yellowthroat	Geothlypis	trichas	1	Flat Creek	42.8643317	-74.545648	5/9/2022	NY	US	1	5	Yes	
Common Yellowthroat	Geothlypis	trichas	1	Flat Creek	42.8650494	-74.54168	5/23/2022	NY	US	1	5	Yes	
Common Yellowthroat	Geothlypis	trichas	1	Flat Creek	42.8821737	-74.528095	6/21/2022	NY	US	1	5	Yes	
Common Yellowthroat	Geothlypis	trichas	1	Flat Creek	42.8784077	-74.536707	5/13/2022	NY	US	1	5	Yes	
Common Yellowthroat	Geothlypis	trichas	1	Flat Creek	42.8889427	-74.497878	5/11/2022	NY	US	1	5	Yes	
Common Yellowthroat	Geothlypis	trichas	1	Flat Creek	42.8527005	-74.54792	5/23/2022	NY	US	1	5	Yes	
Common Yellowthroat	Geothlypis	trichas	1	Flat Creek	42.8531017	-74.462209	5/11/2022	NY	US	1	5	Yes	
Common Yellowthroat	Geothlypis	trichas	1	Flat Creek	42.8500302	-74.465104	5/24/2022	NY	US	1	5	Yes	
Common Yellowthroat	Geothlypis	trichas	1	Flat Creek	42.8529826	-74.515329	6/15/2022	NY	US	1	5	Yes	
Common Yellowthroat	Geothlypis	trichas	1	Flat Creek	42.8784081	-74.5367	5/25/2022	NY	US	1	5	Yes	
Common Yellowthroat	Geothlypis	trichas	1	Flat Creek	42.8431791	-74.509298	6/21/2022	NY	US	1	5	Yes	
Common Yellowthroat	Geothlypis	trichas	1	Flat Creek	42.8455704	-74.497028	5/20/2022	NY	US	1	5	Yes	
Common Yellowthroat	Geothlypis	trichas	1	Flat Creek	42.8470632	-74.50306	5/20/2022	NY	US	1	5	Yes	
Common Yellowthroat	Geothlypis	trichas	1	Flat Creek	42.857798	-74.545379	6/21/2022	NY	US	1	5	Yes	
Common Yellowthroat	Geothlypis	trichas	1	Flat Creek	42.8804672	-74.532549	5/20/2022	NY	US	1	5	Yes	
Common Yellowthroat	Geothlypis	trichas	1	Flat Creek	42.8650751	-74.541704	6/13/2022	NY	US	1	5	Yes	
Common Yellowthroat	Geothlypis	trichas	1	Flat Creek	42.8928654	-74.548296	7/13/2022	NY	US	1	5	Yes	

Common Yellowthroat	Geothlypis	trichas	1	Flat Creek	42.8857581	-74.503586	5/18/2022	NY	US	1	5	Yes
Common Yellowthroat	Geothlypis	trichas	1	Flat Creek	42.8554651	-74.546699	5/23/2022	NY	US	1	5	Yes
Common Yellowthroat	Geothlypis	trichas	1	Flat Creek	42.8525011	-74.544514	5/23/2022	NY	US	1	5	Yes
Common Yellowthroat	Geothlypis	trichas	1	Flat Creek	42.8814391	-74.540245	5/13/2022	NY	US	1	5	Yes
Common Yellowthroat	Geothlypis	trichas	1	Flat Creek	42.8928091	-74.548239	5/11/2022	NY	US	1	5	Yes

About halfway between 37 and 38, adult female NOHA flew in from the E and made a low pass over my head while alarm calling. Circled a few times, before returning to field to the E near 7. Flight path in media.

Common Yellowthroat	Geothlypis	trichas	1	Flat Creek	42.8555049	-74.546765	7/8/2022	NY	US	1	5	Yes
Common Yellowthroat	Geothlypis	trichas	1	Flat Creek	42.8528824	-74.521018	5/9/2022	NY	US	1	5	Yes
Common Yellowthroat	Geothlypis	trichas	1	Flat Creek	42.8889474	-74.497891	5/18/2022	NY	US	1	5	Yes
Swamp Sparrow	Melospiza	georgiana	1	Flat Creek	42.8554645	-74.546687	5/9/2022	12:18 NY	US	1	5	Yes
Song Sparrow	Melospiza	melodia	1	Flat Creek	42.8554645	-74.546687	5/9/2022	12:19 NY	US	1	5	Yes
Common Yellowthroat	Geothlypis	trichas	2	Flat Creek	42.8554645	-74.546687	5/9/2022	12:20 NY	US	1	5	Yes
American Goldfinch	Spinus	tristis	1	Flat Creek	42.8554645	-74.546687	5/9/2022	12:20 NY	US	1	5	Yes

Turkey Vulture	Cathartes	aura	6	Flat Creek	42.849467	-74.465292	5/18/2022	12:03 NY	US	1	5	Yes
Savannah Sparrow	Passerculus	sandwichensis	1	Flat Creek	42.849467	-74.465292	5/18/2022	12:04 NY	US	1	5	Yes
Willow Flycatcher	Empidonax	traillii	1	Flat Creek	42.8650494	-74.54168	5/23/2022	9:03 NY	US	1	5	Yes
Common Yellowthroat	Geothlypis	trichas	1	Flat Creek	42.8650494	-74.54168	5/23/2022	9:03 NY	US	1	5	Yes
Song Sparrow	Melospiza	melodia	1	Flat Creek	42.8650494	-74.54168	5/23/2022	9:04 NY	US	1	5	Yes
American Goldfinch	Spinus	tristis	1	Flat Creek	42.8650494	-74.54168	5/23/2022	9:04 NY	US	1	5	Yes
Swamp Sparrow	Melospiza	georgiana	1	Flat Creek	42.8650494	-74.54168	5/23/2022	9:05 NY	US	1	5	Yes
Mourning Dove	Zenaida	macroura	1	Flat Creek	42.8650494	-74.54168	5/23/2022	9:05 NY	US	1	5	Yes
Bobolink	Dolichonyx	oryzivorus	1	Flat Creek	42.8650494	-74.54168	5/23/2022	9:06 NY	US	1	5	Yes
Eastern Kingbird	Tyrannus	tyrannus	1	Flat Creek	42.8650494	-74.54168	5/23/2022	9:06 NY	US	1	5	Yes
Savannah Sparrow	Passerculus	sandwichensis	1	Flat Creek	42.8650494	-74.54168	5/23/2022	9:02 NY	US	1	5	Yes
Eastern Meadowlark	Sturnella	magna	1	Flat Creek	42.8506903	-74.529686	5/20/2022	10:48 NY	US	1	5	Yes
Bobolink	Dolichonyx	oryzivorus	1	Flat Creek	42.8506903	-74.529686	5/20/2022	10:47 NY	US	1	5	Yes
Red-winged Blackbird	Agelaius	phoeniceus	4	Flat Creek	42.8506903	-74.529686	5/20/2022	10:48 NY	US	1	5	Yes
Yellow Warbler	Setophaga	petechia	1	Flat Creek	42.8506903	-74.529686	5/20/2022	10:49 NY	US	1	5	Yes
Canada Goose	Branta	canadensis	1	Flat Creek	42.8506903	-74.529686	5/20/2022	10:49 NY	US	1	5	Yes
Common Yellowthroat	Geothlypis	trichas	1	Flat Creek	42.8506903	-74.529686	5/20/2022	10:50 NY	US	1	5	Yes
Alder Flycatcher	Empidonax	alnorum	1	Flat Creek	42.8506903	-74.529686	5/20/2022	10:50 NY	US	1	5	Yes
Warbling Vireo	Vireo	gilvus	1	Flat Creek	42.8506903	-74.529686	5/20/2022	10:51 NY	US	1	5	Yes
Eastern Kingbird	Tyrannus	tyrannus	1	Flat Creek	42.8506903	-74.529686	5/20/2022	10:49 NY	US	1	5	Yes
Bobolink	Dolichonyx	oryzivorus	1	Flat Creek	42.8577632	-74.545457	6/7/2022	10:20 NY	US	1	5	Yes
Common Yellowthroat	Geothlypis	trichas	1	Flat Creek	42.8577632	-74.545457	6/7/2022	10:20 NY	US	1	5	Yes
American Goldfinch	Spinus	tristis	1	Flat Creek	42.8577632	-74.545457	6/7/2022	10:21 NY	US	1	5	Yes
Yellow Warbler	Setophaga	petechia	1	Flat Creek	42.8577632	-74.545457	6/7/2022	10:21 NY	US	1	5	Yes
American Crow	Corvus	brachyrhynchus	5	Flat Creek	42.8577632	-74.545457	6/7/2022	10:22 NY	US	1	5	Yes
Field Sparrow	Spizella	pusilla	1	Flat Creek	42.8577632	-74.545457	6/7/2022	10:23 NY	US	1	5	Yes
Red-winged Blackbird	Agelaius	phoeniceus	1	Flat Creek	42.8577632	-74.545457	6/7/2022	10:23 NY	US	1	5	Yes
Willow Flycatcher	Empidonax	traillii	1	Flat Creek	42.8577632	-74.545457	6/7/2022	10:23 NY	US	1	5	Yes
Song Sparrow	Melospiza	melodia	1	Flat Creek	42.8577632	-74.545457	6/7/2022	10:21 NY	US	1	5	Yes
Northern Cardinal	Cardinalis	cardinalis	1	Flat Creek	42.8465366	-74.523602	7/7/2022	11:55 NY	US	1	5	Yes
Cedar Waxwing	Bombycilla	cedrorum	2	Flat Creek	42.8465366	-74.523602	7/7/2022	11:57 NY	US	1	5	Yes
Red-winged Blackbird	Agelaius	phoeniceus	5	Flat Creek	42.8465366	-74.523602	7/7/2022	11:58 NY	US	1	5	Yes
Common Yellowthroat	Geothlypis	trichas	1	Flat Creek	42.8465366	-74.523602	7/7/2022	11:59 NY	US	1	5	Yes
Bank Swallow	Riparia	riparia	3	Flat Creek	42.8465366	-74.523602	7/7/2022	11:59 NY	US	1	5	Yes
Savannah Sparrow	Passerculus	sandwichensis	1	Flat Creek	42.8475868	-74.500527	5/20/2022	9:12 NY	US	1	5	Yes
Common Yellowthroat	Geothlypis	trichas	1	Flat Creek	42.8475868	-74.500527	5/20/2022	9:13 NY	US	1	5	Yes
Black-capped Chickadee	Poecile	atricapillus	2	Flat Creek	42.8475868	-74.500527	5/20/2022	9:13 NY	US	1	5	Yes
Tufted Titmouse	Baeolophus	bicolor	1	Flat Creek	42.8475868	-74.500527	5/20/2022	9:13 NY	US	1	5	Yes
Gray Catbird	Dumetella	carolinensis	1	Flat Creek	42.8475868	-74.500527	5/20/2022	9:14 NY	US	1	5	Yes
American Crow	Corvus	brachyrhynchus	1	Flat Creek	42.8475868	-74.500527	5/20/2022	9:14 NY	US	1	5	Yes
Eastern Meadowlark	Sturnella	magna	1	Flat Creek	42.8475868	-74.500527	5/20/2022	9:15 NY	US	1	5	Yes
American Goldfinch	Spinus	tristis	1	Flat Creek	42.8475868	-74.500527	5/20/2022	9:15 NY	US	1	5	Yes
Common Grackle	Quiscalus	quiscula	1	Flat Creek	42.8475868	-74.500527	5/20/2022	9:16 NY	US	1	5	Yes
American Robin	Turdus	migratorius	1	Flat Creek	42.8475868	-74.500527	5/20/2022	9:16 NY	US	1	5	Yes
Bobolink	Dolichonyx	oryzivorus	5	Flat Creek	42.8453723	-74.471553	5/31/2022	10:33 NY	US	1	5	Yes

European Starling	Sturnus vulgaris	1		Flat Creek	42.8453723	-74.471553	5/31/2022	10:34 NY	US	1	5	Yes	F
Savannah Sparrow	Passerculus sandwichensis	1		Flat Creek	42.8453723	-74.471553	5/31/2022	10:34 NY	US	1	5	Yes	S,H
Yellow Warbler	Setophaga petechia	1		Flat Creek	42.8453723	-74.471553	5/31/2022	10:35 NY	US	1	5	Yes	S,H
Red-winged Blackbird	Agelaius phoeniceus	3		Flat Creek	42.8453723	-74.471553	5/31/2022	10:35 NY	US	1	5	Yes	S,H
Song Sparrow	Melospiza melodia	1		Flat Creek	42.8453723	-74.471553	5/31/2022	10:36 NY	US	1	5	Yes	S,H
American Goldfinch	Spinus tristis	1		Flat Creek	42.8453723	-74.471553	5/31/2022	10:37 NY	US	1	5	Yes	F
Savannah Sparrow	Passerculus sandwichensis	1		Flat Creek	42.8857707	-74.503609	5/5/2022	13:45 NY	US	1	5	Yes	S,H
Song Sparrow	Melospiza melodia	1		Flat Creek	42.8857707	-74.503609	5/5/2022	13:47 NY	US	1	5	Yes	S
American Goldfinch	Spinus tristis	5		Flat Creek	42.8857707	-74.503609	5/5/2022	13:45 NY	US	1	5	Yes	F
Red-tailed Hawk	Buteo jamaicensis	1		Flat Creek	42.8804701	-74.532542	6/30/2022	NY	US	1	5	Yes	
Red-tailed Hawk	Buteo jamaicensis	1		Flat Creek	42.8322299	-74.494458	7/7/2022	NY	US	1	5	Yes	
Red-tailed Hawk	Buteo jamaicensis	1		Flat Creek	42.8804871	-74.532562	7/15/2022	NY	US	1	5	Yes	
Red-tailed Hawk	Buteo jamaicensis	1		Flat Creek	42.8493736	-74.459315	6/30/2022	NY	US	1	5	Yes	
Red-tailed Hawk	Buteo jamaicensis	1		Flat Creek	42.8314443	-74.490828	6/15/2022	NY	US	1	5	Yes	
Red-tailed Hawk	Buteo jamaicensis	1		Flat Creek	42.8650842	-74.54171	6/20/2022	NY	US	1	5	Yes	
Red-tailed Hawk	Buteo jamaicensis	1		Flat Creek	42.8847808	-74.497285	7/6/2022	NY	US	1	5	Yes	
Red-tailed Hawk	Buteo jamaicensis	1		Flat Creek	42.8889457	-74.497919	6/10/2022	NY	US	1	5	Yes	
Red-tailed Hawk	Buteo jamaicensis	1		Flat Creek	42.8494043	-74.459341	6/20/2022	NY	US	1	5	Yes	
Red-tailed Hawk	Buteo jamaicensis	1		Flat Creek	42.8643672	-74.545644	6/20/2022	NY	US	1	5	Yes	
Red-tailed Hawk	Buteo jamaicensis	1		Flat Creek	42.843179	-74.509277	7/7/2022	NY	US	1	5	Yes	
Red-tailed Hawk	Buteo jamaicensis	1		Flat Creek	42.8475359	-74.473166	6/20/2022	NY	US	1	5	Yes	
Red-tailed Hawk	Buteo jamaicensis	1		Flat Creek	42.8427418	-74.49029	7/11/2022	NY	US	1	5	Yes	
Red-tailed Hawk	Buteo jamaicensis	1		Flat Creek	42.880482	-74.532546	5/25/2022	NY	US	1	5	Yes	
Red-tailed Hawk	Buteo jamaicensis	1		Flat Creek	42.8314426	-74.490838	6/21/2022	NY	US	1	5	Yes	
Red-tailed Hawk	Buteo jamaicensis	1		Flat Creek	42.8804868	-74.532525	6/14/2022	NY	US	1	5	Yes	
Red-tailed Hawk	Buteo jamaicensis	1		Flat Creek	42.893505	-74.548484	7/8/2022	NY	US	1	5	Yes	
Red-tailed Hawk	Buteo jamaicensis	1		Flat Creek	42.8650639	-74.541705	7/8/2022	NY	US	1	5	Yes	
Red-tailed Hawk	Buteo jamaicensis	1		Flat Creek	42.8650737	-74.541748	7/15/2022	NY	US	1	5	Yes	
Red-tailed Hawk	Buteo jamaicensis	1		Flat Creek	42.8650646	-74.54172	6/30/2022	NY	US	1	5	Yes	
Red-tailed Hawk	Buteo jamaicensis	1		Flat Creek	42.8663824	-74.478108	7/6/2022	NY	US	1	5	Yes	
Red-tailed Hawk	Buteo jamaicensis	1		Flat Creek	42.8664367	-74.478131	6/30/2022	NY	US	1	5	Yes	
Red-winged Blackbird	Agelaius phoeniceus	3		Flat Creek	42.8609748	-74.537769	5/23/2022	11:19 NY	US	1	5	Yes	None
Canada Goose	Branta canadensis	1		Flat Creek	42.8609748	-74.537769	5/23/2022	11:20 NY	US	1	5	Yes	None
Red-bellied Woodpecker	Melanerpes carolinus	1		Flat Creek	42.8609748	-74.537769	5/23/2022	11:20 NY	US	1	5	Yes	None
Common Yellowthroat	Geothlypis trichas	1		Flat Creek	42.8609748	-74.537769	5/23/2022	11:21 NY	US	1	5	Yes	S,H
Mourning Dove	Zenaidra macroura	1		Flat Creek	42.8609748	-74.537769	5/23/2022	11:21 NY	US	1	5	Yes	None
Tufted Titmouse	Baeolophus bicolor	1		Flat Creek	42.8609748	-74.537769	5/23/2022	11:21 NY	US	1	5	Yes	None
American Goldfinch	Spinus tristis	1		Flat Creek	42.8609748	-74.537769	5/23/2022	11:22 NY	US	1	5	Yes	None
Song Sparrow	Melospiza melodia	1		Flat Creek	42.8609748	-74.537769	5/23/2022	11:22 NY	US	1	5	Yes	S,H
Common Grackle	Quiscalus quiscula	1		Flat Creek	42.8609748	-74.537769	5/23/2022	11:23 NY	US	1	5	Yes	S,H
House Wren	Troglodytes aedon	1		Flat Creek	42.8602924	-74.545026	5/9/2022	NY	US	1	5	Yes	
House Wren	Troglodytes aedon	1		Flat Creek	42.8663824	-74.478108	7/6/2022	NY	US	1	5	Yes	
House Wren	Troglodytes aedon	1		Flat Creek	42.8851895	-74.49407	5/11/2022	NY	US	1	5	Yes	
House Wren	Troglodytes aedon	1		Flat Creek	42.8877581	-74.554178	6/20/2022	NY	US	1	5	Yes	
House Wren	Troglodytes aedon	1		Flat Creek	42.8438241	-74.524329	5/3/2022	NY	US	1	5	Yes	
House Wren	Troglodytes aedon	1		Flat Creek	42.8438234	-74.524362	5/17/2022	NY	US	1	5	Yes	
House Wren	Troglodytes aedon	1		Flat Creek	42.8528824	-74.521018	5/9/2022	NY	US	1	5	Yes	
House Wren	Troglodytes aedon	1		Flat Creek	42.8420874	-74.530966	5/3/2022	NY	US	1	5	Yes	
House Wren	Troglodytes aedon	1		Flat Creek	42.8465295	-74.523566	5/23/2022	NY	US	1	5	Yes	
House Wren	Troglodytes aedon	1		Flat Creek	42.842121	-74.530958	5/9/2022	NY	US	1	5	Yes	
Green Heron	Butorides virescens	1		Flat Creek	42.8529456	-74.515363	7/13/2022	NY	US	1	5	Yes	
Green Heron	Butorides virescens	1		Flat Creek	42.8314443	-74.490828	6/15/2022	NY	US	1	5	Yes	
Green Heron	Butorides virescens	1		Flat Creek	42.8529817	-74.515313	6/24/2022	NY	US	1	5	Yes	
Eastern Meadowlark	Sturnella magna	1		Flat Creek	42.8526894	-74.547966	5/3/2022	10:51 NY	US	1	5	Yes	S,H
Song Sparrow	Melospiza melodia	1		Flat Creek	42.8526894	-74.547966	5/3/2022	10:52 NY	US	1	5	Yes	H
Savannah Sparrow	Passerculus sandwichensis	1		Flat Creek	42.8526894	-74.547966	5/3/2022	10:52 NY	US	1	5	Yes	S,H
Common Grackle	Quiscalus quiscula	2		Flat Creek	42.8526894	-74.547966	5/3/2022	10:52 NY	US	1	5	Yes	None
Field Sparrow	Spizella pusilla	1	Singing from hedgerow	Flat Creek	42.8526894	-74.547966	5/3/2022	10:53 NY	US	1	5	Yes	S,H
Savannah Sparrow	Passerculus sandwichensis	1		Flat Creek	42.8849639	-74.527598	7/15/2022	9:29 NY	US	1	5	Yes	H
Wood Thrush	Hylocichla mustelina	1		Flat Creek	42.8849639	-74.527598	7/15/2022	9:30 NY	US	1	5	Yes	S,H
Northern Cardinal	Cardinalis cardinalis	1		Flat Creek	42.8849639	-74.527598	7/15/2022	9:30 NY	US	1	5	Yes	S,H
Indigo Bunting	Passerina cyanea	1		Flat Creek	42.8849639	-74.527598	7/15/2022	9:30 NY	US	1	5	Yes	S,H
Song Sparrow	Melospiza melodia	1		Flat Creek	42.8849639	-74.527598	7/15/2022	9:30 NY	US	1	5	Yes	S,H
Red-winged Blackbird	Agelaius phoeniceus	1		Flat Creek	42.8849639	-74.527598	7/15/2022	9:31 NY	US	1	5	Yes	F,H
Savannah Sparrow	Passerculus sandwichensis	1		Flat Creek	42.8849639	-74.527598	7/15/2022	9:32 NY	US	1	5	Yes	S,H
Common Yellowthroat	Geothlypis trichas	1		Flat Creek	42.8849639	-74.527598	7/15/2022	9:33 NY	US	1	5	Yes	S,H
Eastern Kingbird	Tyrannus tyrannus	1		Flat Creek	42.8849639	-74.527598	7/15/2022	9:33 NY	US	1	5	Yes	H
Red-tailed Hawk	Buteo jamaicensis	1	Screaming	Flat Creek	42.8889445	-74.497898	6/2/2022	11:57 NY	US	1	5	Yes	F,Other
Baltimore Oriole	Icterus galbula	1		Flat Creek	42.8889445	-74.497898	6/2/2022	11:58 NY	US	1	5	Yes	S,H

Red-eyed Vireo	Vireo	olivaceus	1	Flat Creek	42.8889445	-74.497898	6/2/2022	11:59 NY	US	1	5	Yes	S,H
Gray Catbird	Dumetella	carolinensis	1	Flat Creek	42.8889445	-74.497898	6/2/2022	11:59 NY	US	1	5	Yes	S,H
Chestnut-sided Warbler	Setophaga	pennsylvanica	1	Flat Creek	42.8889445	-74.497898	6/2/2022	11:59 NY	US	1	5	Yes	S,H
Song Sparrow	Melospiza	melodia	1	Flat Creek	42.8889445	-74.497898	6/2/2022	12:00 NY	US	1	5	Yes	S,H
Gray Catbird	Dumetella	carolinensis	1	Flat Creek	42.8453757	-74.47153	7/11/2022	11:12 NY	US	1	5	Yes	S,H
Eastern Meadowlark	Sturnella	magna	3	Flat Creek	42.8453757	-74.47153	7/11/2022	11:12 NY	US	1	5	Yes	S,H
Red-winged Blackbird	Agelaius	phoeniceus	1	Flat Creek	42.8453757	-74.47153	7/11/2022	11:12 NY	US	1	5	Yes	S
Savannah Sparrow	Passerculus	sandwichensis	1	Flat Creek	42.8453757	-74.47153	7/11/2022	11:13 NY	US	1	5	Yes	S,H
Yellow Warbler	Setophaga	petechia	1	Flat Creek	42.8453757	-74.47153	7/11/2022	11:13 NY	US	1	5	Yes	S,H
American Goldfinch	Spinus	tristis	2	Flat Creek	42.8453757	-74.47153	7/11/2022	11:14 NY	US	1	5	Yes	F
Northern Flicker	Colaptes	auratus	1	Flat Creek	42.8453757	-74.47153	7/11/2022	11:15 NY	US	1	5	Yes	F
Blue Jay	Cyanocitta	cristata	1	Flat Creek	42.8847842	-74.497318	5/10/2022	14:25 NY	US	1	5	Yes	None,S
Wood Thrush	Hylocichla	mustelina	1	Flat Creek	42.8847842	-74.497318	5/10/2022	14:28 NY	US	1	5	Yes	None
Song Sparrow	Melospiza	melodia	1	Flat Creek	42.8847842	-74.497318	5/10/2022	14:29 NY	US	1	5	Yes	S
American Goldfinch	Spinus	tristis	1	Flat Creek	42.8847842	-74.497318	5/10/2022	14:31 NY	US	1	5	Yes	S
Yellow-bellied Sapsucker	Sphyrapicus	varius	2	Flat Creek	42.8847842	-74.497318	5/10/2022	14:32 NY	US	1	5	Yes	P
Chipping Sparrow	Spizella	passerina	1	Flat Creek	42.8847842	-74.497318	5/10/2022	14:32 NY	US	1	5	Yes	S
Savannah Sparrow	Passerculus	sandwichensis	1	Flat Creek	42.8814236	-74.540194	5/20/2022	12:54 NY	US	1	5	Yes	S
Common Yellowthroat	Geothlypis	trichas	1	Flat Creek	42.8814236	-74.540194	5/20/2022	12:54 NY	US	1	5	Yes	S
Blue Jay	Cyanocitta	cristata	3	Flat Creek	42.8814236	-74.540194	5/20/2022	12:55 NY	US	1	5	Yes	None
Brown-headed Cowbird	Molothrus	ater	1	Flat Creek	42.8814236	-74.540194	5/20/2022	12:55 NY	US	1	5	Yes	None
Canada Goose	Branta	canadensis	1	Flat Creek	42.8814236	-74.540194	5/20/2022	12:56 NY	US	1	5	Yes	F
American Goldfinch	Spinus	tristis	1	Flat Creek	42.8814236	-74.540194	5/20/2022	12:56 NY	US	1	5	Yes	S
Red-winged Blackbird	Agelaius	phoeniceus	1	Flat Creek	42.8814236	-74.540194	5/20/2022	12:57 NY	US	1	5	Yes	S
American Crow	Corvus	brachyrhynchos	2	Flat Creek	42.8814236	-74.540194	5/20/2022	12:57 NY	US	1	5	Yes	None
Bobolink	Dolichonyx	orzvorus	1	Flat Creek	42.8814236	-74.540194	5/20/2022	12:58 NY	US	1	5	Yes	S
Red-winged Blackbird	Agelaius	phoeniceus	7	Flat Creek	42.8569683	-74.539626	6/1/2022	14:18 NY	US	1	5	Yes	F,S,H
Song Sparrow	Melospiza	melodia	1	Flat Creek	42.8569683	-74.539626	6/1/2022	14:19 NY	US	1	5	Yes	CF
American Robin	Turdus	migratorius	2	Flat Creek	42.8569683	-74.539626	6/1/2022	14:20 NY	US	1	5	Yes	F
Willow Flycatcher	Empidonax	trillii	1	Flat Creek	42.8569683	-74.539626	6/1/2022	14:20 NY	US	1	5	Yes	S,H
Gray Catbird	Dumetella	carolinensis	1	Flat Creek	42.8569683	-74.539626	6/1/2022	14:21 NY	US	1	5	Yes	S,H
Cedar Waxwing	Bombycilla	cedrorum	3	Flat Creek	42.8569683	-74.539626	6/1/2022	14:22 NY	US	1	5	Yes	F
Indigo Bunting	Passerina	cyanea	1	Flat Creek	42.8889684	-74.497891	6/15/2022	14:20 NY	US	1	5	Yes	S,H
Turkey Vulture	Cathartes	aura	1	Flat Creek	42.8889684	-74.497891	6/15/2022	14:18 NY	US	1	5	Yes	F
Common Yellowthroat	Geothlypis	trichas	1	Flat Creek	42.8889684	-74.497891	6/15/2022	14:18 NY	US	1	5	Yes	S,H
Gray Catbird	Dumetella	carolinensis	1	Flat Creek	42.8889684	-74.497891	6/15/2022	14:18 NY	US	1	5	Yes	S,H
American Crow	Corvus	brachyrhynchos	2	Flat Creek	42.8889684	-74.497891	6/15/2022	14:19 NY	US	1	5	Yes	None
Chestnut-sided Warbler	Setophaga	pennsylvanica	1	Flat Creek	42.8889684	-74.497891	6/15/2022	14:19 NY	US	1	5	Yes	S,H
Blue-winged Warbler	Vermivora	cyanoptera	1	Flat Creek	42.8889684	-74.497891	6/15/2022	14:19 NY	US	1	5	Yes	S,H
American Goldfinch	Spinus	tristis	1	Flat Creek	42.8889684	-74.497891	6/15/2022	14:19 NY	US	1	5	Yes	None
Wood Thrush	Hylocichla	mustelina	1	Flat Creek	42.8889684	-74.497891	6/15/2022	14:20 NY	US	1	5	Yes	S,H
Eastern Meadowlark	Sturnella	magna	1	Flat Creek	42.8472033	-74.503189	5/10/2022	11:13 NY	US	1	5	Yes	S,H
European Starling	Sturnus	vulgaris	1	Flat Creek	42.8472033	-74.503189	5/10/2022	11:13 NY	US	1	5	Yes	F
Northern Cardinal	Cardinalis	cardinalis	1	Flat Creek	42.8472033	-74.503189	5/10/2022	11:15 NY	US	1	5	Yes	S
American Robin	Turdus	migratorius	1	Flat Creek	42.8472033	-74.503189	5/10/2022	11:16 NY	US	1	5	Yes	S
American Goldfinch	Spinus	tristis	2	Flat Creek	42.8472033	-74.503189	5/10/2022	11:16 NY	US	1	5	Yes	F
Red-tailed Hawk	Buteo	jamaicensis	1	Flat Creek	42.8472033	-74.503189	5/10/2022	11:17 NY	US	1	5	Yes	None
Field Sparrow	Spizella	pusilla	1	Flat Creek	42.855485	-74.546698	6/1/2022	13:29 NY	US	1	5	Yes	S,H
Willow Flycatcher	Empidonax	trillii	1	Flat Creek	42.855485	-74.546698	6/1/2022	13:26 NY	US	1	5	Yes	S,H
Yellow Warbler	Setophaga	petechia	1	Flat Creek	42.855485	-74.546698	6/1/2022	13:27 NY	US	1	5	Yes	H
Common Yellowthroat	Geothlypis	trichas	1	Flat Creek	42.855485	-74.546698	6/1/2022	13:27 NY	US	1	5	Yes	H
Song Sparrow	Melospiza	melodia	1	Flat Creek	42.855485	-74.546698	6/1/2022	13:28 NY	US	1	5	Yes	S,H
Red-winged Blackbird	Agelaius	phoeniceus	1	Flat Creek	42.855485	-74.546698	6/1/2022	13:29 NY	US	1	5	Yes	H
American Goldfinch	Spinus	tristis	1	Flat Creek	42.8506896	-74.529682	7/7/2022	13:47 NY	US	1	5	Yes	F
Common Yellowthroat	Geothlypis	trichas	2	Flat Creek	42.8506896	-74.529682	7/7/2022	13:46 NY	US	1	5	Yes	S,H
Eastern Towhee	Pipilo	erythrophthalmu	1	Flat Creek	42.8506896	-74.529682	7/7/2022	13:47 NY	US	1	5	Yes	S,H
Song Sparrow	Melospiza	melodia	1	Flat Creek	42.8506896	-74.529682	7/7/2022	13:48 NY	US	1	5	Yes	S,H
American Robin	Turdus	migratorius	1	Flat Creek	42.8506896	-74.529682	7/7/2022	13:48 NY	US	1	5	Yes	F
Mourning Dove	Zenaidra	macroura	1	Flat Creek	42.8506896	-74.529682	7/7/2022	13:49 NY	US	1	5	Yes	None
Indigo Bunting	Passerina	cyanea	1	Flat Creek	42.8506896	-74.529682	7/7/2022	13:50 NY	US	1	5	Yes	S,H
Song Sparrow	Melospiza	melodia	1	Flat Creek	42.8804889	-74.532544	6/24/2022	13:22 NY	US	1	5	Yes	S,H
Common Yellowthroat	Geothlypis	trichas	1	Flat Creek	42.8804889	-74.532544	6/24/2022	13:21 NY	US	1	5	Yes	S,H
Indigo Bunting	Passerina	cyanea	1	Flat Creek	42.8804889	-74.532544	6/24/2022	13:22 NY	US	1	5	Yes	S,H
Chestnut-sided Warbler	Setophaga	pennsylvanica	1	Flat Creek	42.8804889	-74.532544	6/24/2022	13:22 NY	US	1	5	Yes	S,H
Savannah Sparrow	Passerculus	sandwichensis	1	Flat Creek	42.8804889	-74.532544	6/24/2022	13:21 NY	US	1	5	Yes	S,H
Song Sparrow	Melospiza	melodia	2	Flat Creek	42.8569856	-74.539661	7/8/2022	11:01 NY	US	1	5	Yes	P,H
Swamp Sparrow	Melospiza	georgiana	1	Flat Creek	42.8569856	-74.539661	7/8/2022	11:02 NY	US	1	5	Yes	S,H
Brown-headed Cowbird	Molothrus	ater	1	Flat Creek	42.8569856	-74.539661	7/8/2022	11:02 NY	US	1	5	Yes	S,H
Red-winged Blackbird	Agelaius	phoeniceus	1	Flat Creek	42.8569856	-74.539661	7/8/2022	11:03 NY	US	1	5	Yes	S,H

Northern Flicker	Colaptes	auratus	1	Flat Creek	42.8569856	-74.539661	7/8/2022	11:03 NY	US	1	5	Yes	H
Unidentified Empidonax Flyc	Empidonax	(sp)	1	Flat Creek	42.8569856	-74.539661	7/8/2022	11:03 NY	US	1	5	Yes	H
American Robin	Turdus	migratorius	1	Flat Creek	42.8569856	-74.539661	7/8/2022	11:04 NY	US	1	5	Yes	S,H
Common Yellowthroat	Geothlypis	trichas	1	Flat Creek	42.8643022	-74.54564	5/17/2022	13:48 NY	US	1	5	Yes	S,H
Song Sparrow	Melospiza	melodia	1	Flat Creek	42.8643022	-74.54564	5/17/2022	13:49 NY	US	1	5	Yes	F,S,H
Common Yellowthroat	Geothlypis	trichas	1	Flat Creek	42.8643022	-74.54564	5/17/2022	13:49 NY	US	1	5	Yes	S,H
Wood Thrush	Hylocichla	mustelina	1	Flat Creek	42.8643022	-74.54564	5/17/2022	13:49 NY	US	1	5	Yes	S,H
Eastern Wood-Pewee	Contopus	virens	1	Flat Creek	42.8643022	-74.54564	5/17/2022	13:50 NY	US	1	5	Yes	S,H
Gray Catbird	Dumetella	carolinensis	1	Flat Creek	42.8643022	-74.54564	5/17/2022	13:50 NY	US	1	5	Yes	S
Swamp Sparrow	Melospiza	georgiana	1	Flat Creek	42.8643063	-74.545641	5/3/2022	9:42 NY	US	1	5	Yes	S
American Goldfinch	Spinus	tristis	1	In hedgerow	42.8643063	-74.545641	5/3/2022	9:43 NY	US	1	5	Yes	S
Alder Flycatcher	Empidonax	alnorum	2	Flat Creek	42.8554796	-74.546728	6/7/2022	10:35 NY	US	1	5	Yes	S,H
Song Sparrow	Melospiza	melodia	3	Flat Creek	42.8554796	-74.546728	6/7/2022	10:36 NY	US	1	5	Yes	S,H
Common Yellowthroat	Geothlypis	trichas	1	Flat Creek	42.8554796	-74.546728	6/7/2022	10:36 NY	US	1	5	Yes	S,H
Eastern Kingbird	Tyrannus	tyrannus	2	Flat Creek	42.8554796	-74.546728	6/7/2022	10:37 NY	US	1	5	Yes	None
American Goldfinch	Spinus	tristis	3	Flat Creek	42.8554796	-74.546728	6/7/2022	10:37 NY	US	1	5	Yes	F
Bobolink	Dolichonyx	oryzivorus	1	Flat Creek	42.8554796	-74.546728	6/7/2022	10:37 NY	US	1	5	Yes	S,H
Mourning Dove	Zenaidra	macroura	1	Flat Creek	42.8554796	-74.546728	6/7/2022	10:38 NY	US	1	5	Yes	None
Savannah Sparrow	Passerculus	sandwichensis	1	Flat Creek	42.8687754	-74.477185	5/5/2022	12:44 NY	US	1	5	Yes	S,H
Song Sparrow	Melospiza	melodia	1	Flat Creek	42.8687754	-74.477185	5/5/2022	12:44 NY	US	1	5	Yes	S,H
Black-capped Chickadee	Poecile	atricapillus	1	Flat Creek	42.8687754	-74.477185	5/5/2022	12:44 NY	US	1	5	Yes	None
House Wren	Troglodytes	aedon	1	Flat Creek	42.8687754	-74.477185	5/5/2022	12:45 NY	US	1	5	Yes	S
Chestnut-sided Warbler	Setophaga	pensylvanica	1	Flat Creek	42.8687754	-74.477185	5/5/2022	12:45 NY	US	1	5	Yes	S
Ovenbird	Seiurus	aurocapilla	1	Flat Creek	42.8687754	-74.477185	5/5/2022	12:46 NY	US	1	5	Yes	S
Red-winged Blackbird	Agelaius	phoeniceus	4	Flat Creek	42.8551709	-74.541842	5/23/2022	10:47 NY	US	1	5	Yes	S
Eastern Meadowlark	Sturnella	magna	1	Flat Creek	42.8551709	-74.541842	5/23/2022	10:48 NY	US	1	5	Yes	S
Bobolink	Dolichonyx	oryzivorus	1	Flat Creek	42.8551709	-74.541842	5/23/2022	10:48 NY	US	1	5	Yes	S,H
Field Sparrow	Spizella	pusilla	1	Flat Creek	42.8551709	-74.541842	5/23/2022	10:48 NY	US	1	5	Yes	S,H

Red-eyed Vireo	Vireo	olivaceus	1	Flat Creek	42.8784163	-74.536685	7/15/2022	10:31 NY	US	1	5	Yes	S,H
Song Sparrow	Melospiza	melodia	1	Flat Creek	42.8784163	-74.536685	7/15/2022	10:32 NY	US	1	5	Yes	S,H
Red-winged Blackbird	Agelaius	phoeniceus	1	Flat Creek	42.8784163	-74.536685	7/15/2022	10:32 NY	US	1	5	Yes	H
Common Yellowthroat	Geothlypis	trichas	1	Flat Creek	42.8784163	-74.536685	7/15/2022	10:33 NY	US	1	5	Yes	S,H
Black-capped Chickadee	Poecile	atricapillus	2	Flat Creek	42.8784163	-74.536685	7/15/2022	10:33 NY	US	1	5	Yes	H
Eastern Kingbird	Tyrannus	tyrannus	1	Flat Creek	42.8784163	-74.536685	7/15/2022	10:34 NY	US	1	5	Yes	F,H
Gray Catbird	Dumetella	carolinensis	1	Flat Creek	42.8784163	-74.536685	7/15/2022	10:34 NY	US	1	5	Yes	S,H
Killdeer	Charadrius	vociferus	1	Flat Creek	42.8664367	-74.478131	6/30/2022	13:57 NY	US	1	5	Yes	H
Barn Swallow	Hirundo	rustica	3	Flat Creek	42.8664367	-74.478131	6/30/2022	13:55 NY	US	1	5	Yes	X,F,H
Savannah Sparrow	Passerculus	sandwichensis	1	Flat Creek	42.8664367	-74.478131	6/30/2022	13:55 NY	US	1	5	Yes	S,H
Common Yellowthroat	Geothlypis	trichas	2	Flat Creek	42.8664367	-74.478131	6/30/2022	13:56 NY	US	1	5	Yes	S,H
European Starling	Sturnus	vulgaris	6	Flat Creek	42.8664367	-74.478131	6/30/2022	13:56 NY	US	1	5	Yes	None
Eastern Kingbird	Tyrannus	tyrannus	1	Flat Creek	42.8664367	-74.478131	6/30/2022	13:57 NY	US	1	5	Yes	F
Song Sparrow	Melospiza	melodia	1	Flat Creek	42.8664367	-74.478131	6/30/2022	13:59 NY	US	1	5	Yes	S,H
Red-winged Blackbird	Agelaius	phoeniceus	1	Flat Creek	42.8664367	-74.478131	6/30/2022	14:00 NY	US	1	5	Yes	S
Great Crested Flycatcher	Myiarchus	crinitus	1	Flat Creek	42.8784081	-74.5367	5/25/2022	10:21 NY	US	1	5	Yes	S,H
American Goldfinch	Spinus	tristis	1	Flat Creek	42.8784081	-74.5367	5/25/2022	10:22 NY	US	1	5	Yes	F
Bobolink	Dolichonyx	oryzivorus	1	Flat Creek	42.8784081	-74.5367	5/25/2022	10:22 NY	US	1	5	Yes	S,H
Red-bellied Woodpecker	Melanerpes	carolinus	1	Flat Creek	42.8784081	-74.5367	5/25/2022	10:23 NY	US	1	5	Yes	None
Ovenbird	Seiurus	aurocapilla	1	Flat Creek	42.8784081	-74.5367	5/25/2022	10:24 NY	US	1	5	Yes	S,H
Eastern Meadowlark	Sturnella	magna	1	Flat Creek	42.8369623	-74.506006	5/10/2022	10:24 NY	US	1	5	Yes	S
Bobolink	Dolichonyx	oryzivorus	1	Flat Creek	42.8369623	-74.506006	5/10/2022	10:19 NY	US	1	5	Yes	S,H
Song Sparrow	Melospiza	melodia	1	Flat Creek	42.8369623	-74.506006	5/10/2022	10:20 NY	US	1	5	Yes	None
American Crow	Corvus	brachyrhynchus	1	Flat Creek	42.8369623	-74.506006	5/10/2022	10:22 NY	US	1	5	Yes	F
Red-winged Blackbird	Agelaius	phoeniceus	4	Flat Creek	42.8369623	-74.506006	5/10/2022	10:23 NY	US	1	5	Yes	S
Song Sparrow	Melospiza	melodia	2	Flat Creek	42.8538135	-74.519535	6/15/2022	12:27 NY	US	1	5	Yes	S,H
Red-winged Blackbird	Agelaius	phoeniceus	1	Flat Creek	42.8538135	-74.519535	6/15/2022	12:28 NY	US	1	5	Yes	H
Swamp Sparrow	Melospiza	georgiana	1	Flat Creek	42.8538135	-74.519535	6/15/2022	12:29 NY	US	1	5	Yes	S,H
American Crow	Corvus	brachyrhynchus	1	Flat Creek	42.8538135	-74.519535	6/15/2022	12:30 NY	US	1	5	Yes	F
Red-eyed Vireo	Vireo	olivaceus	1	Flat Creek	42.8538135	-74.519535	6/15/2022	12:30 NY	US	1	5	Yes	S,H
Bobolink	Dolichonyx	oryzivorus	5	Flat Creek	42.8426039	-74.489935	6/2/2022	9:29 NY	US	1	5	Yes	C,S,H
Blue Jay	Cyanocitta	cristata	1	Flat Creek	42.8426039	-74.489935	6/2/2022	9:30 NY	US	1	5	Yes	None
Song Sparrow	Melospiza	melodia	1	Flat Creek	42.8426039	-74.489935	6/2/2022	9:31 NY	US	1	5	Yes	S,H
Common Yellowthroat	Geothlypis	trichas	1	Flat Creek	42.8426039	-74.489935	6/2/2022	9:31 NY	US	1	5	Yes	S,H
Yellow Warbler	Setophaga	petechia	1	Flat Creek	42.8426039	-74.489935	6/2/2022	9:32 NY	US	1	5	Yes	S,H
Gray Catbird	Dumetella	carolinensis	1	Flat Creek	42.8426039	-74.489935	6/2/2022	9:32 NY	US	1	5	Yes	S,H
Eastern Towhee	Pipilo	erythrophthalm	1	Flat Creek	42.8513744	-74.532749	7/7/2022	13:56 NY	US	1	5	Yes	S,H

Brown-headed Cowbird	Molothrus	ater	1	Flat Creek	42.8513744	-74.532749	7/7/2022	13:56 NY	US	1	5	Yes	S,H	
Eastern Towhee	Pipilo	erythrophthalm	1	Flat Creek	42.8513744	-74.532749	7/7/2022	13:56 NY	US	1	5	Yes	S,H	
Gray Catbird	Dumetella	carolinensis	1	Flat Creek	42.8513744	-74.532749	7/7/2022	13:57 NY	US	1	5	Yes	S,H	
House Sparrow	Passer	domesticus	2	Flat Creek	42.8513744	-74.532749	7/7/2022	13:57 NY	US	1	5	Yes	S,H	
Song Sparrow	Melospiza	melodia	1	Flat Creek	42.8513744	-74.532749	7/7/2022	13:58 NY	US	1	5	Yes	S,H	
Common Yellowthroat	Geothlypis	trichas	1	Flat Creek	42.8513744	-74.532749	7/7/2022	13:58 NY	US	1	5	Yes	S,H	
American Robin	Turdus	migratorius	1	Flat Creek	42.8513744	-74.532749	7/7/2022	13:59 NY	US	1	5	Yes	S,H	
Blue Jay	Cyanocitta	cristata	2	Flat Creek	42.8513744	-74.532749	7/7/2022	14:00 NY	US	1	5	Yes	None	
Bobolink	Dolichonyx	oryzivorus	1	Flat Creek	42.8493865	-74.459292	5/18/2022	12:20 NY	US	1	5	Yes	S,H	
American Goldfinch	Spinus	tristis	1	Flat Creek	42.8493865	-74.459292	5/18/2022	12:19 NY	US	1	5	Yes	S	
Bobolink	Dolichonyx	oryzivorus	2	Flat Creek	42.8493865	-74.459292	5/18/2022	12:19 NY	US	1	5	Yes	C,P,S,H	
Common Yellowthroat	Geothlypis	trichas	1	Flat Creek	42.8493865	-74.459292	5/18/2022	12:21 NY	US	1	5	Yes	S	
Willow Flycatcher	Empidonax	traillii	1	Flat Creek	42.857803	-74.545443	7/15/2022	13:51 NY	US	1	5	Yes	S,H	
Song Sparrow	Melospiza	melodia	1	Flat Creek	42.857803	-74.545443	7/15/2022	13:51 NY	US	1	5	Yes	S,H	
Indigo Bunting	Passerina	cyanea	1	Flat Creek	42.857803	-74.545443	7/15/2022	13:51 NY	US	1	5	Yes	S,H	
Tree Swallow	Tachycineta	bicolor	20	Flat Creek	42.857803	-74.545443	7/15/2022	13:52 NY	US	1	5	Yes	X,F	
American Goldfinch	Spinus	tristis	3	Flat Creek	42.8514215	-74.532748	7/13/2022	13:22 NY	US	1	5	Yes	H	
House Sparrow	Passer	domesticus	7	Flat Creek	42.8514215	-74.532748	7/13/2022	13:23 NY	US	1	5	Yes	S,H	
Common Raven	Corvus	corax	1	Flat Creek	42.8514215	-74.532748	7/13/2022	13:23 NY	US	1	5	Yes	H	
Northern Cardinal	Cardinalis	cardinalis	1	Flat Creek	42.8514215	-74.532748	7/13/2022	13:24 NY	US	1	5	Yes	S,H	
European Starling	Sturnus	vulgaris	10	Flat Creek	42.8514215	-74.532748	7/13/2022	13:24 NY	US	1	5	Yes	None	
Eastern Towhee	Pipilo	erythrophthalm	1	Flat Creek	42.8514215	-74.532748	7/13/2022	13:24 NY	US	1	5	Yes	S,H	
Black-capped Chickadee	Poecile	atricapillus	1	Flat Creek	42.8849392	-74.527593	5/13/2022	10:26 NY	US	1	5	Yes	None	
Red-winged Blackbird	Agelaius	phoeniceus	1	Flat Creek	42.8849392	-74.527593	5/13/2022	10:27 NY	US	1	5	Yes	F,H	
Song Sparrow	Melospiza	melodia	1	Flat Creek	42.8849392	-74.527593	5/13/2022	10:28 NY	US	1	5	Yes	S	
Common Yellowthroat	Geothlypis	trichas	1	Flat Creek	42.8849392	-74.527593	5/13/2022	10:28 NY	US	1	5	Yes	S	
American Goldfinch	Spinus	tristis	1	Flat Creek	42.8849392	-74.527593	5/13/2022	10:28 NY	US	1	5	Yes	F	
Chestnut-sided Warbler	Setophaga	pensylvanica	1	Flat Creek	42.8849392	-74.527593	5/13/2022	10:29 NY	US	1	5	Yes	S	
Song Sparrow	Melospiza	melodia	1	Flat Creek	42.8849392	-74.527593	5/13/2022	10:29 NY	US	1	5	Yes	S	
Bobolink	Dolichonyx	oryzivorus	1	Flat Creek	42.8849392	-74.527593	5/13/2022	10:26 NY	US	1	5	Yes	C,S,H	
Common Raven	Corvus	corax	1	Flat Creek	42.8415675	-74.52701	5/3/2022	12:28 NY	US	1	5	Yes	None	
Red-winged Blackbird	Agelaius	phoeniceus	16	Flat Creek	42.8415675	-74.52701	5/3/2022	12:29 NY	US	1	5	Yes	S	
American Robin	Turdus	migratorius	6	Flat Creek	42.8415675	-74.52701	5/3/2022	12:30 NY	US	1	5	Yes	F	
Yellow Warbler	Setophaga	petechia	1	Flat Creek	42.8415675	-74.52701	5/3/2022	12:31 NY	US	1	5	Yes	S	
Red-tailed Hawk	Buteo	jamaicensis	1	Flew up from hedgerow and perched on power pole	Flat Creek	42.8415675	-74.52701	5/3/2022	12:31 NY	US	1	5	Yes	None
Savannah Sparrow	Passerculus	sandwichensis	1	Flat Creek	42.8538543	-74.519535	6/1/2022	10:53 NY	US	1	5	Yes	S,H	
Song Sparrow	Melospiza	melodia	1	Flat Creek	42.8538543	-74.519535	6/1/2022	10:53 NY	US	1	5	Yes	S,H	
Swamp Sparrow	Melospiza	georgiana	1	Flat Creek	42.8538543	-74.519535	6/1/2022	10:55 NY	US	1	5	Yes	S,H	
Willow Flycatcher	Empidonax	traillii	1	Flat Creek	42.8538543	-74.519535	6/1/2022	10:56 NY	US	1	5	Yes	S,H	
Song Sparrow	Melospiza	melodia	2	Flat Creek	42.8538543	-74.519535	6/1/2022	10:57 NY	US	1	5	Yes	H	
Red-winged Blackbird	Agelaius	phoeniceus	1	Flat Creek	42.8538543	-74.519535	6/1/2022	10:52 NY	US	1	5	Yes	H	
Red-eyed Vireo	Vireo	olivaceus	1	Flat Creek	42.84653	-74.523598	6/20/2022	11:48 NY	US	1	5	Yes	S,H	
Indigo Bunting	Passerina	cyanea	1	Flat Creek	42.84653	-74.523598	6/20/2022	11:49 NY	US	1	5	Yes	S,H	
Yellow Warbler	Setophaga	petechia	1	Flat Creek	42.84653	-74.523598	6/20/2022	11:49 NY	US	1	5	Yes	S,H	
American Robin	Turdus	migratorius	5	Flat Creek	42.84653	-74.523598	6/20/2022	11:50 NY	US	1	5	Yes	F	
American Crow	Corvus	brachyrhynchos	1	Flat Creek	42.84653	-74.523598	6/20/2022	11:50 NY	US	1	5	Yes	None	
Song Sparrow	Melospiza	melodia	1	Flat Creek	42.84653	-74.523598	6/20/2022	11:50 NY	US	1	5	Yes	S,H	
Song Sparrow	Melospiza	melodia	1	Flat Creek	42.84653	-74.523598	6/20/2022	11:51 NY	US	1	5	Yes	S,H	
Barn Swallow	Hirundo	rustica	1	Flat Creek	42.84653	-74.523598	6/20/2022	11:52 NY	US	1	5	Yes	X,F	
Red-winged Blackbird	Agelaius	phoeniceus	1	Flat Creek	42.84653	-74.523598	6/20/2022	11:48 NY	US	1	5	Yes	F	
Song Sparrow	Melospiza	melodia	1	Flat Creek	42.8538336	-74.519425	7/7/2022	12:52 NY	US	1	5	Yes	H	
Common Yellowthroat	Geothlypis	trichas	1	Flat Creek	42.8538336	-74.519425	7/7/2022	12:53 NY	US	1	5	Yes	S,H	
Warbling Vireo	Vireo	gilvus	1	Flat Creek	42.8538336	-74.519425	7/7/2022	12:53 NY	US	1	5	Yes	S,H	
Bobolink	Dolichonyx	oryzivorus	2	Flat Creek	42.8857581	-74.503586	5/18/2022	10:01 NY	US	1	5	Yes	C,S,H	
Red-winged Blackbird	Agelaius	phoeniceus	3	Flat Creek	42.8857581	-74.503586	5/18/2022	10:02 NY	US	1	5	Yes	S,H	
Common Yellowthroat	Geothlypis	trichas	1	Flat Creek	42.8857581	-74.503586	5/18/2022	10:03 NY	US	1	5	Yes	S	
American Goldfinch	Spinus	tristis	1	Flat Creek	42.8857581	-74.503586	5/18/2022	10:03 NY	US	1	5	Yes	S	
Eastern Wood-Pewee	Contopus	virens	1	Flat Creek	42.8857581	-74.503586	5/18/2022	10:04 NY	US	1	5	Yes	S	
Yellow-throated Vireo	Vireo	flavifrons	1	Flat Creek	42.8857581	-74.503586	5/18/2022	10:05 NY	US	1	5	Yes	S	
Tufted Titmouse	Baeolophus	bicolor	1	Flat Creek	42.8857581	-74.503586	5/18/2022	10:05 NY	US	1	5	Yes	None	
Baltimore Oriole	Icterus	galbula	1	Flat Creek	42.8857581	-74.503586	5/18/2022	10:06 NY	US	1	5	Yes	S	
Bobolink	Dolichonyx	oryzivorus	1	Flat Creek	42.8663729	-74.478129	5/25/2022	12:13 NY	US	1	5	Yes	S	
Common Yellowthroat	Geothlypis	trichas	1	Flat Creek	42.8663729	-74.478129	5/25/2022	12:13 NY	US	1	5	Yes	S,H	
Black-capped Chickadee	Poecile	atricapillus	1	Flat Creek	42.8663729	-74.478129	5/25/2022	12:13 NY	US	1	5	Yes	S	
Red-winged Blackbird	Agelaius	phoeniceus	1	Flat Creek	42.8663729	-74.478129	5/25/2022	12:14 NY	US	1	5	Yes	F	
Common Grackle	Quiscalus	quiscula	1	Flat Creek	42.8663729	-74.478129	5/25/2022	12:14 NY	US	1	5	Yes	F	
Indigo Bunting	Passerina	cyanea	1	Flat Creek	42.8663729	-74.478129	5/25/2022	12:14 NY	US	1	5	Yes	S	

Chipping Sparrow	Spizella	passerina	1	Flat Creek	42.8663729	-74.478129	5/25/2022	12:15 NY	US	1	5	Yes	S	
Red-eyed Vireo	Vireo	olivaceus	1	Flat Creek	42.8663729	-74.478129	5/25/2022	12:15 NY	US	1	5	Yes	S,H	
Yellow Warbler	Setophaga	petechia	1	Flat Creek	42.8663729	-74.478129	5/25/2022	12:16 NY	US	1	5	Yes	S	
Savannah Sparrow	Passerculus	sandwichensis	1	Flat Creek	42.8663729	-74.478129	5/25/2022	12:15 NY	US	1	5	Yes	S,H	
Bobolink	Dolichonyx	oryzivorus	1	Flat Creek	42.8804926	-74.532537	5/6/2022	11:30 NY	US	1	5	Yes	S	
American Goldfinch	Spinus	tristis	1	Flat Creek	42.8804926	-74.532537	5/6/2022	11:30 NY	US	1	5	Yes	F	
Song Sparrow	Melospiza	melodia	1	Flat Creek	42.8804926	-74.532537	5/6/2022	11:31 NY	US	1	5	Yes	S	
Gray Catbird	Dumetella	carolinensis	1	Flat Creek	42.8804926	-74.532537	5/6/2022	11:32 NY	US	1	5	Yes	None	
Savannah Sparrow	Passerculus	sandwichensis	1	Flat Creek	42.8314491	-74.49087	5/5/2022	10:26 NY	US	1	5	Yes	H	
Eastern Meadowlark	Sturnella	magna	1	Flat Creek	42.8314491	-74.49087	5/5/2022	10:26 NY	US	1	5	Yes	S,H	
Killdeer	Charadrius	vociferus	1	Flat Creek	42.8314491	-74.49087	5/5/2022	10:26 NY	US	1	5	Yes	None	
Canada Goose	Branta	canadensis	1	Flat Creek	42.8314491	-74.49087	5/5/2022	10:27 NY	US	1	5	Yes	None	
Savannah Sparrow	Passerculus	sandwichensis	1	Flew about 4m then landed in hay	Flat Creek	42.8314491	-74.49087	5/5/2022	10:28 NY	US	1	5	Yes	H
American Goldfinch	Spinus	tristis	1	Flat Creek	42.8314491	-74.49087	5/5/2022	10:29 NY	US	1	5	Yes	F	
Chestnut-sided Warbler	Setophaga	pensylvanica	1	Flat Creek	42.8851875	-74.494062	5/18/2022	NY	US	1	5	Yes	S	
Chestnut-sided Warbler	Setophaga	pensylvanica	1	Flat Creek	42.8687777	-74.477209	5/10/2022	NY	US	1	5	Yes	S	
Chestnut-sided Warbler	Setophaga	pensylvanica	1	Flat Creek	42.8877217	-74.554248	6/6/2022	NY	US	1	5	Yes	S	
Chestnut-sided Warbler	Setophaga	pensylvanica	1	Flat Creek	42.8948347	-74.546968	5/6/2022	NY	US	1	5	Yes	S	
Chestnut-sided Warbler	Setophaga	pensylvanica	1	Flat Creek	42.8889457	-74.497919	6/10/2022	NY	US	1	5	Yes	S	
Chestnut-sided Warbler	Setophaga	pensylvanica	1	Flat Creek	42.8889414	-74.497891	7/11/2022	NY	US	1	5	Yes	S	
Chestnut-sided Warbler	Setophaga	pensylvanica	1	Flat Creek	42.8889293	-74.497896	6/29/2022	NY	US	1	5	Yes	S	
Barn Swallow	Hirundo	rustica	2	Flat Creek	42.8431674	-74.509313	6/7/2022	12:37 NY	US	1	5	Yes	X,F,H	
Song Sparrow	Melospiza	melodia	2	Flat Creek	42.8431674	-74.509313	6/7/2022	12:38 NY	US	1	5	Yes	S,H	
Red-winged Blackbird	Agelaius	phoeniceus	5	Flat Creek	42.8431674	-74.509313	6/7/2022	12:38 NY	US	1	5	Yes	S	
Common Yellowthroat	Geothlypis	trichas	1	Flat Creek	42.8431674	-74.509313	6/7/2022	12:39 NY	US	1	5	Yes	S,H	
Savannah Sparrow	Passerculus	sandwichensis	1	Flat Creek	42.8323816	-74.494602	5/5/2022	10:17 NY	US	1	5	Yes	S,H	
Eastern Meadowlark	Sturnella	magna	2	Flat Creek	42.8323816	-74.494602	5/5/2022	10:17 NY	US	1	5	Yes	S,H	
Eastern Phoebe	Sayornis	phoebe	1	Flat Creek	42.8323816	-74.494602	5/5/2022	10:18 NY	US	1	5	Yes	S	
Savannah Sparrow	Passerculus	sandwichensis	1	Flat Creek	42.8847808	-74.497285	7/6/2022	12:17 NY	US	1	5	Yes	S,H	
Blue Jay	Cyanocitta	cristata	2	Flat Creek	42.8847808	-74.497285	7/6/2022	12:15 NY	US	1	5	Yes	H	
Song Sparrow	Melospiza	melodia	1	Flat Creek	42.8847808	-74.497285	7/6/2022	12:16 NY	US	1	5	Yes	S,H	
Common Yellowthroat	Geothlypis	trichas	1	Flat Creek	42.8847808	-74.497285	7/6/2022	12:16 NY	US	1	5	Yes	S,H	
Indigo Bunting	Passerina	cyanea	1	Flat Creek	42.8847808	-74.497285	7/6/2022	12:17 NY	US	1	5	Yes	S,H	
American Crow	Corvus	brachyrhynchos	2	Flat Creek	42.8847808	-74.497285	7/6/2022	12:17 NY	US	1	5	Yes	None	
Red-winged Blackbird	Agelaius	phoeniceus	1	Flat Creek	42.8847808	-74.497285	7/6/2022	12:19 NY	US	1	5	Yes	F	
Wild Turkey	Meleagris	gallopavo	1	Flat Creek	42.8513675	-74.532729	6/13/2022	12:09 NY	US	1	5	Yes	H	
Bobolink	Dolichonyx	oryzivorus	3	Flat Creek	42.8513675	-74.532729	6/13/2022	12:06 NY	US	1	5	Yes	C,S,H	
House Sparrow	Passer	domesticus	5	Flat Creek	42.8513675	-74.532729	6/13/2022	12:07 NY	US	1	5	Yes	None	
Alder Flycatcher	Empidonax	alnorum	1	Flat Creek	42.8513675	-74.532729	6/13/2022	12:08 NY	US	1	5	Yes	S,H	
American Crow	Corvus	brachyrhynchos	1	Flat Creek	42.8513675	-74.532729	6/13/2022	12:08 NY	US	1	5	Yes	None	
Black-billed Cuckoo	Coccyzus	erythrophthalmus	1	Flat Creek	42.8513675	-74.532729	6/13/2022	12:08 NY	US	1	5	Yes	S,H	
Black-capped Chickadee	Poecile	atricapillus	2	Flat Creek	42.8513675	-74.532729	6/13/2022	12:09 NY	US	1	5	Yes	None	
Cedar Waxwing	Bombycilla	cedrorum	1	Flat Creek	42.8663791	-74.478116	7/11/2022	NY	US	1	5	Yes	S	
Cedar Waxwing	Bombycilla	cedrorum	1	Flat Creek	42.8470549	-74.50306	7/6/2022	NY	US	1	5	Yes	S	
Cedar Waxwing	Bombycilla	cedrorum	1	Flat Creek	42.8470621	-74.50306	6/2/2022	NY	US	1	5	Yes	S	
Cedar Waxwing	Bombycilla	cedrorum	1	Flat Creek	42.8889684	-74.497891	6/15/2022	NY	US	1	5	Yes	S	
Cedar Waxwing	Bombycilla	cedrorum	1	Flat Creek	42.8852059	-74.494069	6/2/2022	NY	US	1	5	Yes	S	
Cedar Waxwing	Bombycilla	cedrorum	1	Flat Creek	42.8555049	-74.546765	7/8/2022	NY	US	1	5	Yes	S	
Cedar Waxwing	Bombycilla	cedrorum	1	Flat Creek	42.8493736	-74.459315	6/30/2022	NY	US	1	5	Yes	S	
Cedar Waxwing	Bombycilla	cedrorum	1	Flat Creek	42.8493807	-74.459371	6/14/2022	NY	US	1	5	Yes	S	
Yellow Warbler	Setophaga	petechia	1	Flat Creek	42.8303893	-74.487972	6/6/2022	11:17 NY	US	1	5	Yes	S,H	
Red-eyed Vireo	Vireo	olivaceus	1	Flat Creek	42.8303893	-74.487972	6/6/2022	11:17 NY	US	1	5	Yes	S,H	
Common Yellowthroat	Geothlypis	trichas	1	Flat Creek	42.8303893	-74.487972	6/6/2022	11:17 NY	US	1	5	Yes	S,H	
Alder Flycatcher	Empidonax	alnorum	1	Flat Creek	42.8303893	-74.487972	6/6/2022	11:18 NY	US	1	5	Yes	S,H	
Savannah Sparrow	Passerculus	sandwichensis	1	Flat Creek	42.8303893	-74.487972	6/6/2022	11:18 NY	US	1	5	Yes	S,H	
Ovenbird	Seiurus	auropallia	1	Flat Creek	42.8303893	-74.487972	6/6/2022	11:18 NY	US	1	5	Yes	S,H	
Eastern Kingbird	Tyrannus	tyrannus	1	Flat Creek	42.8303893	-74.487972	6/6/2022	11:19 NY	US	1	5	Yes	None	
Black-billed Cuckoo	Coccyzus	erythrophthalmus	1	Flat Creek	42.8303893	-74.487972	6/6/2022	11:19 NY	US	1	5	Yes	S,H	
Eastern Phoebe	Sayornis	phoebe	1	Flat Creek	42.8303893	-74.487972	6/6/2022	11:20 NY	US	1	5	Yes	S	
Wood Thrush	Hylocichla	mustelina	1	Flat Creek	42.8303893	-74.487972	6/6/2022	11:20 NY	US	1	5	Yes	S,H	

About halfway between 37 and 38, adult female NOHA flew in from the E and made a low pass over my head while alarm calling. Circled a few times, before returning to field to the E near 7. Flight path in media.

Rose-breasted Grosbeak	Pheucticus	ludovicianus	1	Flat Creek	42.8303893	-74.487972	6/6/2022	11:20 NY	US	1	5	Yes	S,H
Red-winged Blackbird	Agelaius	phoeniceus	1	Flat Creek	42.8303893	-74.487972	6/6/2022	11:21 NY	US	1	5	Yes	F
Savannah Sparrow	Passerculus	sandwichensis	2	Flat Creek	42.8314483	-74.490831	7/13/2022	9:49 NY	US	1	5	Yes	S,H
Eastern Kingbird	Tyrannus	tyrannus	1	Flat Creek	42.8314483	-74.490831	7/13/2022	9:48 NY	US	1	5	Yes	H
American Robin	Turdus	migratorius	1	Flat Creek	42.8314483	-74.490831	7/13/2022	9:49 NY	US	1	5	Yes	S,H
American Crow	Corvus	brachyrhynchus	2	Flat Creek	42.8314483	-74.490831	7/13/2022	9:50 NY	US	1	5	Yes	H
Northern Cardinal	Cardinalis	cardinalis	1	Flat Creek	42.8314483	-74.490831	7/13/2022	9:50 NY	US	1	5	Yes	S,H
European Starling	Sturnus	vulgaris	1	Flat Creek	42.8314483	-74.490831	7/13/2022	9:51 NY	US	1	5	Yes	None
Mourning Dove	Zenaidura	macroura	1	Flat Creek	42.8314483	-74.490831	7/13/2022	9:51 NY	US	1	5	Yes	None
Eastern Phoebe	Sayornis	phoebe	1	Flat Creek	42.8314483	-74.490831	7/13/2022	9:51 NY	US	1	5	Yes	S,H
Gray Catbird	Dumetella	carolinensis	1	Flat Creek	42.8314483	-74.490831	7/13/2022	9:52 NY	US	1	5	Yes	S,H
American Crow	Corvus	brachyrhynchus	3	Flat Creek	42.8303988	-74.48795	5/18/2022	13:30 NY	US	1	5	Yes	F
Wood Thrush	Hyllocichla	mustelina	1	Flat Creek	42.8303988	-74.48795	5/18/2022	13:31 NY	US	1	5	Yes	S,H
American Goldfinch	Spinus	tristis	1	Flat Creek	42.8303988	-74.48795	5/18/2022	13:32 NY	US	1	5	Yes	F
Bobolink	Dolichonyx	oryzivorus	2	Flat Creek	42.8303988	-74.48795	5/18/2022	13:32 NY	US	1	5	Yes	C,S,H
Yellow-bellied Sapsucker	Sphyrapicus	varius	1	Flat Creek	42.8602832	-74.545005	6/1/2022	NY	US	1	5	Yes	F
Yellow-bellied Sapsucker	Sphyrapicus	varius	1	Flat Creek	42.8303933	-74.487955	5/10/2022	NY	US	1	5	Yes	F
American Goldfinch	Spinus	tristis	1	Flat Creek	42.8493896	-74.465305	5/11/2022	12:19 NY	US	1	5	Yes	F
Barn Swallow	Hirundo	rustica	1	Flat Creek	42.8493896	-74.465305	5/11/2022	12:19 NY	US	1	5	Yes	X,F
Gray Catbird	Dumetella	carolinensis	1	Flat Creek	42.8847935	-74.497306	6/15/2022	13:50 NY	US	1	5	Yes	S,H
American Goldfinch	Spinus	tristis	1	Flat Creek	42.8847935	-74.497306	6/15/2022	13:50 NY	US	1	5	Yes	F
Ovenbird	Seiurus	aurocapilla	1	Flat Creek	42.8847935	-74.497306	6/15/2022	13:51 NY	US	1	5	Yes	S,H
Yellow Warbler	Setophaga	petechia	1	Flat Creek	42.8847935	-74.497306	6/15/2022	13:51 NY	US	1	5	Yes	S,H
Field Sparrow	Spizella	pusilla	1	Flat Creek	42.8847935	-74.497306	6/15/2022	13:52 NY	US	1	5	Yes	S,H
Song Sparrow	Melospiza	melodia	1	Flat Creek	42.8847935	-74.497306	6/15/2022	13:50 NY	US	1	5	Yes	S,H
Savannah Sparrow	Passerculus	sandwichensis	1	Flat Creek	42.8847935	-74.497306	6/15/2022	13:49 NY	US	1	5	Yes	S,H
Common Yellowthroat	Geothlypis	trichas	1	Flat Creek	42.8478594	-74.49575	5/20/2022	10:21 NY	US	1	5	Yes	S,H
Savannah Sparrow	Passerculus	sandwichensis	1	Flat Creek	42.8478594	-74.49575	5/20/2022	10:21 NY	US	1	5	Yes	S,H
Red-bellied Woodpecker	Melanerpes	carolinus	1	Flat Creek	42.8478594	-74.49575	5/20/2022	10:21 NY	US	1	5	Yes	None
Song Sparrow	Melospiza	melodia	1	Flat Creek	42.8478594	-74.49575	5/20/2022	10:22 NY	US	1	5	Yes	S,H
Red-winged Blackbird	Agelaius	phoeniceus	1	Flat Creek	42.8478594	-74.49575	5/20/2022	10:22 NY	US	1	5	Yes	S
American Robin	Turdus	migratorius	1	Flat Creek	42.8478594	-74.49575	5/20/2022	10:22 NY	US	1	5	Yes	S
Canada Goose	Branta	canadensis	1	Flat Creek	42.8478594	-74.49575	5/20/2022	10:23 NY	US	1	5	Yes	None
Gray Catbird	Dumetella	carolinensis	1	Flat Creek	42.8478594	-74.49575	5/20/2022	10:23 NY	US	1	5	Yes	S,H
American Crow	Corvus	brachyrhynchus	1	Flat Creek	42.8478594	-74.49575	5/20/2022	10:24 NY	US	1	5	Yes	None
Blue Jay	Cyanocitta	cristata	1	Flat Creek	42.8712302	-74.53999	5/31/2022	NY	US	1	5	Yes	
Blue Jay	Cyanocitta	cristata	1	Flat Creek	42.8525223	-74.544472	6/14/2022	NY	US	1	5	Yes	
Blue Jay	Cyanocitta	cristata	1	Flat Creek	42.880482	-74.532546	5/25/2022	NY	US	1	5	Yes	
Blue Jay	Cyanocitta	cristata	1	Flat Creek	42.8814286	-74.540224	5/25/2022	NY	US	1	5	Yes	
Blue Jay	Cyanocitta	cristata	1	Flat Creek	42.8664105	-74.478121	6/2/2022	NY	US	1	5	Yes	
Blue Jay	Cyanocitta	cristata	1	Flat Creek	42.8813326	-74.536243	5/6/2022	NY	US	1	5	Yes	
Blue Jay	Cyanocitta	cristata	1	Flat Creek	42.8304222	-74.487958	7/7/2022	NY	US	1	5	Yes	
Blue Jay	Cyanocitta	cristata	1	Flat Creek	42.8687892	-74.477193	6/2/2022	NY	US	1	5	Yes	
Blue Jay	Cyanocitta	cristata	1	Flat Creek	42.8849556	-74.527572	6/2/2022	NY	US	1	5	Yes	
Blue Jay	Cyanocitta	cristata	1	Flat Creek	42.8570255	-74.539724	5/17/2022	NY	US	1	5	Yes	
Blue Jay	Cyanocitta	cristata	1	Flat Creek	42.8877236	-74.554181	5/20/2022	NY	US	1	5	Yes	
Blue Jay	Cyanocitta	cristata	1	Flat Creek	42.8420874	-74.530966	5/3/2022	NY	US	1	5	Yes	
Blue Jay	Cyanocitta	cristata	1	Flat Creek	42.8889391	-74.497889	5/24/2022	NY	US	1	5	Yes	
Blue Jay	Cyanocitta	cristata	1	Flat Creek	42.8857581	-74.503586	5/18/2022	NY	US	1	5	Yes	
				Lone male NOHA circling/foraging low over field close to road. Flight path in media.									
Blue Jay	Cyanocitta	cristata	1	Flat Creek	42.8426117	-74.489896	5/10/2022	NY	US	1	5	Yes	
Blue Jay	Cyanocitta	cristata	1	Flat Creek	42.8784232	-74.536695	6/10/2022	NY	US	1	5	Yes	
Blue Jay	Cyanocitta	cristata	1	Flat Creek	42.8889684	-74.497891	6/15/2022	NY	US	1	5	Yes	
Blue Jay	Cyanocitta	cristata	1	Flat Creek	42.8384219	-74.503441	5/10/2022	NY	US	1	5	Yes	
Eastern Meadowlark	Sturnella	magna	1	Flat Creek	42.8712185	-74.539957	5/25/2022	9:38 NY	US	1	5	Yes	S,H
Red-winged Blackbird	Agelaius	phoeniceus	8	Flat Creek	42.8712185	-74.539957	5/25/2022	9:39 NY	US	1	5	Yes	S,H
Bobolink	Dolichonyx	oryzivorus	1	Flat Creek	42.8712185	-74.539957	5/25/2022	9:39 NY	US	1	5	Yes	S,H
Savannah Sparrow	Passerculus	sandwichensis	1	Flat Creek	42.8712185	-74.539957	5/25/2022	9:40 NY	US	1	5	Yes	S,H
Savannah Sparrow	Passerculus	sandwichensis	1	Flat Creek	42.871239	-74.539946	5/13/2022	11:26 NY	US	1	5	Yes	H
Savannah Sparrow	Passerculus	sandwichensis	1	Flat Creek	42.871239	-74.539946	5/13/2022	11:27 NY	US	1	5	Yes	S,H
Bobolink	Dolichonyx	oryzivorus	2	Flat Creek	42.871239	-74.539946	5/13/2022	11:27 NY	US	1	5	Yes	C,S,T
Eastern Meadowlark	Sturnella	magna	1	Flat Creek	42.871239	-74.539946	5/13/2022	11:27 NY	US	1	5	Yes	S,H
American Crow	Corvus	brachyrhynchus	1	Flat Creek	42.871239	-74.539946	5/13/2022	11:28 NY	US	1	5	Yes	F
Red-winged Blackbird	Agelaius	phoeniceus	7	Flat Creek	42.871239	-74.539946	5/13/2022	11:28 NY	US	1	5	Yes	S,H
Blue Jay	Cyanocitta	cristata	1	Flat Creek	42.8808301	-74.536836	5/20/2022	12:42 NY	US	1	5	Yes	None
Bobolink	Dolichonyx	oryzivorus	2	Flat Creek	42.8808301	-74.536836	5/20/2022	12:42 NY	US	1	5	Yes	C,S,H
American Goldfinch	Spinus	tristis	1	Flat Creek	42.8808301	-74.536836	5/20/2022	12:43 NY	US	1	5	Yes	S

Eastern Kingbird	Tyrannus	tyrannus	1		Flat Creek	42.8808301	-74.536836	5/20/2022	12:43 NY	US	1	5	Yes	None	
Common Yellowthroat	Geothlypis	trichas	1		Flat Creek	42.8808301	-74.536836	5/20/2022	12:44 NY	US	1	5	Yes	S	
Savannah Sparrow	Passerculus	sandwichensis	1		Flat Creek	42.8808301	-74.536836	5/20/2022	12:44 NY	US	1	5	Yes	S,H	
Wood Thrush	Hylocichla	mustelina	1		Flat Creek	42.8808301	-74.536836	5/20/2022	12:44 NY	US	1	5	Yes	S,H	
Eastern Wood-Pewee	Contopus	virens	1		Flat Creek	42.8808301	-74.536836	5/20/2022	12:45 NY	US	1	5	Yes	S,H	
Red-eyed Vireo	Vireo	olivaceus	1		Flat Creek	42.8808301	-74.536836	5/20/2022	12:45 NY	US	1	5	Yes	S	
Savannah Sparrow	Passerculus	sandwichensis	1		Flat Creek	42.8493807	-74.459371	6/14/2022	9:39 NY	US	1	5	Yes	S,H	
Bobolink	Dolichonyx	oryzivorus	1		Flat Creek	42.8493807	-74.459371	6/14/2022	9:40 NY	US	1	5	Yes	S,H	
Wild Turkey	Meleagris	gallopavo	1	Possibly with chicks	Flat Creek	42.8493807	-74.459371	6/14/2022	9:41 NY	US	1	5	Yes	H	
Indigo Bunting	Passerina	cyanea	1		Flat Creek	42.8493807	-74.459371	6/14/2022	9:42 NY	US	1	5	Yes	S,H	
American Crow	Corvus	brachyrhynchus	1		Flat Creek	42.8602924	-74.545026	5/9/2022		NY	US	1	5	Yes	
American Crow	Corvus	brachyrhynchus	1		Flat Creek	42.8857707	-74.503609	5/5/2022		NY	US	1	5	Yes	
American Crow	Corvus	brachyrhynchus	1		Flat Creek	42.8877569	-74.5542	5/6/2022		NY	US	1	5	Yes	
American Crow	Corvus	brachyrhynchus	1		Flat Creek	42.8783698	-74.536649	5/20/2022		NY	US	1	5	Yes	
American Crow	Corvus	brachyrhynchus	1		Flat Creek	42.8538671	-74.519504	5/24/2022		NY	US	1	5	Yes	
American Crow	Corvus	brachyrhynchus	1		Flat Creek	42.8531163	-74.462208	5/31/2022		NY	US	1	5	Yes	
American Crow	Corvus	brachyrhynchus	1		Flat Creek	42.8530891	-74.462184	6/6/2022		NY	US	1	5	Yes	
American Crow	Corvus	brachyrhynchus	1		Flat Creek	42.8475372	-74.473161	6/6/2022		NY	US	1	5	Yes	
American Crow	Corvus	brachyrhynchus	1		Flat Creek	42.8851839	-74.494062	6/29/2022		NY	US	1	5	Yes	
American Crow	Corvus	brachyrhynchus	1		Flat Creek	42.8712025	-74.540004	6/30/2022		NY	US	1	5	Yes	
American Crow	Corvus	brachyrhynchus	1		Flat Creek	42.8849399	-74.527556	5/6/2022		NY	US	1	5	Yes	
American Crow	Corvus	brachyrhynchus	1		Flat Creek	42.8889414	-74.497891	7/11/2022		NY	US	1	5	Yes	
American Crow	Corvus	brachyrhynchus	1		Flat Creek	42.8889445	-74.497898	6/2/2022		NY	US	1	5	Yes	
American Crow	Corvus	brachyrhynchus	1		Flat Creek	42.8314426	-74.490838	6/21/2022		NY	US	1	5	Yes	
American Crow	Corvus	brachyrhynchus	1		Flat Creek	42.8851236	-74.498021	5/24/2022		NY	US	1	5	Yes	
American Crow	Corvus	brachyrhynchus	1		Flat Creek	42.8551709	-74.541842	5/23/2022		NY	US	1	5	Yes	
American Crow	Corvus	brachyrhynchus	1		Flat Creek	42.8323792	-74.494608	7/13/2022		NY	US	1	5	Yes	
American Crow	Corvus	brachyrhynchus	1		Flat Creek	42.8323945	-74.49459	6/1/2022		NY	US	1	5	Yes	
American Crow	Corvus	brachyrhynchus	1	Flushed female WITU with 9 chicks	Flat Creek	42.834595	-74.507039	6/24/2022		NY	US	1	5	Yes	
American Crow	Corvus	brachyrhynchus	1		Flat Creek	42.8847964	-74.497329	6/29/2022		NY	US	1	5	Yes	
American Crow	Corvus	brachyrhynchus	1		Flat Creek	42.8734425	-74.540988	5/31/2022		NY	US	1	5	Yes	
American Crow	Corvus	brachyrhynchus	1		Flat Creek	42.8593576	-74.518185	6/1/2022		NY	US	1	5	Yes	
American Crow	Corvus	brachyrhynchus	1		Flat Creek	42.8475295	-74.473156	6/30/2022		NY	US	1	5	Yes	
American Crow	Corvus	brachyrhynchus	1	Heard male GRSP singing typical song while walking between 7 and 69. Point location in media.	Flat Creek	42.8452447	-74.47475	7/6/2022		NY	US	1	5	Yes	
American Crow	Corvus	brachyrhynchus	1		Flat Creek	42.8889368	-74.497882	5/5/2022		NY	US	1	5	Yes	
American Crow	Corvus	brachyrhynchus	1		Flat Creek	42.8346415	-74.507058	5/10/2022		NY	US	1	5	Yes	
American Crow	Corvus	brachyrhynchus	1		Flat Creek	42.8650842	-74.54171	6/20/2022		NY	US	1	5	Yes	
American Crow	Corvus	brachyrhynchus	1		Flat Creek	42.8438193	-74.524355	5/9/2022		NY	US	1	5	Yes	
American Crow	Corvus	brachyrhynchus	1		Flat Creek	42.8314461	-74.490847	5/18/2022		NY	US	1	5	Yes	
American Crow	Corvus	brachyrhynchus	1		Flat Creek	42.8479119	-74.499927	5/10/2022		NY	US	1	5	Yes	
American Crow	Corvus	brachyrhynchus	1		Flat Creek	42.8784232	-74.536695	6/10/2022		NY	US	1	5	Yes	
American Crow	Corvus	brachyrhynchus	1		Flat Creek	42.8822015	-74.528085	6/2/2022		NY	US	1	5	Yes	
American Crow	Corvus	brachyrhynchus	1		Flat Creek	42.850056	-74.465091	6/14/2022		NY	US	1	5	Yes	
American Crow	Corvus	brachyrhynchus	1		Flat Creek	42.8525337	-74.544537	5/9/2022		NY	US	1	5	Yes	
American Crow	Corvus	brachyrhynchus	1		Flat Creek	42.8877263	-74.55418	5/25/2022		NY	US	1	5	Yes	
American Crow	Corvus	brachyrhynchus	1		Flat Creek	42.8529817	-74.515313	6/24/2022		NY	US	1	5	Yes	
American Crow	Corvus	brachyrhynchus	1		Flat Creek	42.8712185	-74.539957	5/25/2022		NY	US	1	5	Yes	
American Crow	Corvus	brachyrhynchus	1		Flat Creek	42.8577224	-74.545545	5/23/2022		NY	US	1	5	Yes	
American Crow	Corvus	brachyrhynchus	1		Flat Creek	42.8425966	-74.489889	5/25/2022		NY	US	1	5	Yes	
American Crow	Corvus	brachyrhynchus	1		Flat Creek	42.8384099	-74.50343	6/1/2022		NY	US	1	5	Yes	
American Crow	Corvus	brachyrhynchus	1		Flat Creek	42.8822153	-74.528096	6/14/2022		NY	US	1	5	Yes	
American Crow	Corvus	brachyrhynchus	1		Flat Creek	42.8578047	-74.545432	6/1/2022		NY	US	1	5	Yes	
American Crow	Corvus	brachyrhynchus	1		Flat Creek	42.8592901	-74.518147	5/9/2022		NY	US	1	5	Yes	
American Crow	Corvus	brachyrhynchus	1		Flat Creek	42.8493865	-74.459292	5/18/2022		NY	US	1	5	Yes	
American Crow	Corvus	brachyrhynchus	1		Flat Creek	42.8551662	-74.541886	5/17/2022		NY	US	1	5	Yes	
American Crow	Corvus	brachyrhynchus	1		Flat Creek	42.8314536	-74.490827	5/10/2022		NY	US	1	5	Yes	
American Crow	Corvus	brachyrhynchus	1		Flat Creek	42.8493807	-74.459371	6/14/2022		NY	US	1	5	Yes	
American Crow	Corvus	brachyrhynchus	1		Flat Creek	42.8663791	-74.478116	7/11/2022		NY	US	1	5	Yes	
American Crow	Corvus	brachyrhynchus	1		Flat Creek	42.8962089	-74.550805	5/6/2022		NY	US	1	5	Yes	
American Crow	Corvus	brachyrhynchus	1		Flat Creek	42.8384006	-74.503457	5/5/2022		NY	US	1	5	Yes	
American Crow	Corvus	brachyrhynchus	1		Flat Creek	42.8663805	-74.478079	5/10/2022		NY	US	1	5	Yes	
American Crow	Corvus	brachyrhynchus	1		Flat Creek	42.8889427	-74.497878	5/11/2022		NY	US	1	5	Yes	
American Crow	Corvus	brachyrhynchus	1		Flat Creek	42.8384219	-74.503441	5/10/2022		NY	US	1	5	Yes	
Barn Swallow	Hirundo	rustica	1		Flat Creek	42.8480284	-74.499904	5/5/2022		NY	US	1	5	Yes	
Barn Swallow	Hirundo	rustica	1		Flat Creek	42.8323441	-74.49451	5/18/2022		NY	US	1	5	Yes	

Barn Swallow	Hirundo	rustica	1		Flat Creek	42.8303876	-74.48798	6/15/2022	NY	US	1	5	Yes		
Barn Swallow	Hirundo	rustica	1		Flat Creek	42.8877217	-74.554248	6/6/2022	NY	US	1	5	Yes		
Barn Swallow	Hirundo	rustica	1		Flat Creek	42.8475929	-74.500551	7/6/2022	NY	US	1	5	Yes		
Barn Swallow	Hirundo	rustica	1		Flat Creek	42.871239	-74.539946	5/13/2022	NY	US	1	5	Yes		
Barn Swallow	Hirundo	rustica	1		Flat Creek	42.8506759	-74.529663	6/20/2022	NY	US	1	5	Yes		
Barn Swallow	Hirundo	rustica	1		Flat Creek	42.8712774	-74.54012	6/21/2022	NY	US	1	5	Yes		
Barn Swallow	Hirundo	rustica	1		Flat Creek	42.8453684	-74.471556	5/18/2022	NY	US	1	5	Yes		
Barn Swallow	Hirundo	rustica	1		Flat Creek	42.8473366	-74.502843	5/5/2022	NY	US	1	5	Yes		
Barn Swallow	Hirundo	rustica	1		Flat Creek	42.8304267	-74.487958	7/13/2022	NY	US	1	5	Yes		
Barn Swallow	Hirundo	rustica	1		Flat Creek	42.8425966	-74.489889	5/25/2022	NY	US	1	5	Yes		
Barn Swallow	Hirundo	rustica	1		Flat Creek	42.8530785	-74.46222	6/30/2022	NY	US	1	5	Yes		
Barn Swallow	Hirundo	rustica	1		Flat Creek	42.8592582	-74.518227	6/15/2022	NY	US	1	5	Yes		
Barn Swallow	Hirundo	rustica	1		Flat Creek	42.8384083	-74.503442	7/13/2022	NY	US	1	5	Yes		
Barn Swallow	Hirundo	rustica	1		Flat Creek	42.8369447	-74.506023	6/10/2022	NY	US	1	5	Yes		
Barn Swallow	Hirundo	rustica	1		Flat Creek	42.8455699	-74.497059	5/25/2022	NY	US	1	5	Yes		
Barn Swallow	Hirundo	rustica	1		Flat Creek	42.8513675	-74.532729	6/13/2022	NY	US	1	5	Yes		
Barn Swallow	Hirundo	rustica	1		Flat Creek	42.868777	-74.477209	5/10/2022	NY	US	1	5	Yes		
Barn Swallow	Hirundo	rustica	1		Flat Creek	42.8304222	-74.487958	7/7/2022	NY	US	1	5	Yes		
				Flushed female WITU with 9 chicks											
Barn Swallow	Hirundo	rustica	1		Flat Creek	42.834595	-74.507039	6/24/2022	NY	US	1	5	Yes		
Barn Swallow	Hirundo	rustica	1		Flat Creek	42.838409	-74.503431	6/15/2022	NY	US	1	5	Yes		
Barn Swallow	Hirundo	rustica	1		Flat Creek	42.8538135	-74.519535	6/15/2022	NY	US	1	5	Yes		
Barn Swallow	Hirundo	rustica	1		Flat Creek	42.8453757	-74.47153	7/11/2022	NY	US	1	5	Yes		
Indigo Bunting	Passerina	cyanea	1		Flat Creek	42.8345755	-74.507032	6/15/2022	9:04 NY	US	1	5	Yes	S,H	
Common Yellowthroat	Geothlypis	trichas	1		Flat Creek	42.8345755	-74.507032	6/15/2022	9:04 NY	US	1	5	Yes	S,H	
Song Sparrow	Melospiza	melodia	1		Flat Creek	42.8345755	-74.507032	6/15/2022	9:04 NY	US	1	5	Yes	S,H	
Wood Thrush	Hylocichla	mustelina	1		Flat Creek	42.8345755	-74.507032	6/15/2022	9:05 NY	US	1	5	Yes	S,H	
American Crow	Corvus	brachyrhynchos	1		Flat Creek	42.8345755	-74.507032	6/15/2022	9:05 NY	US	1	5	Yes	None	
Black-capped Chickadee	Poecile	atricapillus	1		Flat Creek	42.8345755	-74.507032	6/15/2022	9:06 NY	US	1	5	Yes	H	
American Robin	Turdus	migratorius	1		Flat Creek	42.8345755	-74.507032	6/15/2022	9:06 NY	US	1	5	Yes	None,S	
Song Sparrow	Melospiza	melodia	2		Flat Creek	42.8857735	-74.503592	7/11/2022	13:30 NY	US	1	5	Yes	S,H	
Common Yellowthroat	Geothlypis	trichas	1		Flat Creek	42.8857735	-74.503592	7/11/2022	13:30 NY	US	1	5	Yes	S,H	
Blue Jay	Cyanocitta	cristata	1		Flat Creek	42.8857735	-74.503592	7/11/2022	13:31 NY	US	1	5	Yes	H	
Song Sparrow	Melospiza	melodia	1		Flat Creek	42.8857735	-74.503592	7/11/2022	13:31 NY	US	1	5	Yes	S,H	
Gray Catbird	Dumetella	carolinensis	1		Flat Creek	42.8857735	-74.503592	7/11/2022	13:32 NY	US	1	5	Yes	S,H	
Eastern Wood-Pewee	Contopus	virens	1		Flat Creek	42.8857735	-74.503592	7/11/2022	13:32 NY	US	1	5	Yes	S,H	
American Goldfinch	Spinus	tristis	1		Flat Creek	42.8857735	-74.503592	7/11/2022	13:32 NY	US	1	5	Yes	F	
Cedar Waxwing	Bombycilla	cedrorum	1		Flat Creek	42.8857735	-74.503592	7/11/2022	13:33 NY	US	1	5	Yes	F	
Yellow-bellied Sapsucker	Sphyrapicus	varius	1		Flat Creek	42.8857735	-74.503592	7/11/2022	13:34 NY	US	1	5	Yes	H	
Song Sparrow	Melospiza	melodia	3		Flat Creek	42.8530647	-74.515356	6/10/2022	13:22 NY	US	1	5	Yes	S,H	
Red-winged Blackbird	Agelaius	phoeniceus	7		Flat Creek	42.8530647	-74.515356	6/10/2022	13:22 NY	US	1	5	Yes	S	
Common Yellowthroat	Geothlypis	trichas	1		Flat Creek	42.8530647	-74.515356	6/10/2022	13:23 NY	US	1	5	Yes	S,H	
Yellow Warbler	Setophaga	petechia	1		Flat Creek	42.8530647	-74.515356	6/10/2022	13:23 NY	US	1	5	Yes	S,H	
Tree Swallow	Tachycineta	bicolor	1		Flat Creek	42.8530647	-74.515356	6/10/2022	13:24 NY	US	1	5	Yes	X,F	
Common Grackle	Quiscalus	quiscula	3		Flat Creek	42.8530647	-74.515356	6/10/2022	13:24 NY	US	1	5	Yes	None	
American Woodcock	Scolopax	minor	1		Flat Creek	42.842608	-74.489916	7/6/2022		NY	US	1	5	Yes	
Savannah Sparrow	Passerculus	sandwichensis	1		Flat Creek	42.8734433	-74.541087	5/25/2022	9:27 NY	US	1	5	Yes	S,H	
Bobolink	Dolichonyx	oryzivorus	1		Flat Creek	42.8734433	-74.541087	5/25/2022	9:27 NY	US	1	5	Yes	S,H	
Song Sparrow	Melospiza	melodia	1		Flat Creek	42.8734433	-74.541087	5/25/2022	9:28 NY	US	1	5	Yes	S,H	
Gray Catbird	Dumetella	carolinensis	1		Flat Creek	42.8734433	-74.541087	5/25/2022	9:28 NY	US	1	5	Yes	S,H	
Common Yellowthroat	Geothlypis	trichas	1		Flat Creek	42.8734433	-74.541087	5/25/2022	9:28 NY	US	1	5	Yes	S,H	
American Goldfinch	Spinus	tristis	1		Flat Creek	42.8734433	-74.541087	5/25/2022	9:29 NY	US	1	5	Yes	None	
Red-bellied Woodpecker	Melanerpes	carolinus	1		Flat Creek	42.8734433	-74.541087	5/25/2022	9:29 NY	US	1	5	Yes	None	
Red-eyed Vireo	Vireo	olivaceus	1		Flat Creek	42.8734433	-74.541087	5/25/2022	9:30 NY	US	1	5	Yes	S,H	
Savannah Sparrow	Passerculus	sandwichensis	1		Flat Creek	42.843172	-74.509267	5/5/2022	9:17 NY	US	1	5	Yes	S,H	
Field Sparrow	Spizella	pusilla	1		Flat Creek	42.843172	-74.509267	5/5/2022	9:18 NY	US	1	5	Yes	S,H	
Canada Goose	Branta	canadensis	12		Flat Creek	42.843172	-74.509267	5/5/2022	9:18 NY	US	1	5	Yes	F	
Eastern Meadowlark	Sturnella	magna	1		Flat Creek	42.8369315	-74.506008	5/24/2022	10:42 NY	US	1	5	Yes	S,H	
Bobolink	Dolichonyx	oryzivorus	1		Flat Creek	42.8369315	-74.506008	5/24/2022	10:42 NY	US	1	5	Yes	S,H	
Red-winged Blackbird	Agelaius	phoeniceus	4		Flat Creek	42.8369315	-74.506008	5/24/2022	10:43 NY	US	1	5	Yes	S	
American Robin	Turdus	migratorius	1		Flat Creek	42.8369315	-74.506008	5/24/2022	10:44 NY	US	1	5	Yes	S	
Bobolink	Dolichonyx	oryzivorus	2		Flat Creek	42.8369315	-74.506008	5/24/2022	10:45 NY	US	1	5	Yes	C,S,H	
Savannah Sparrow	Passerculus	sandwichensis	1		Flat Creek	42.8822114	-74.528074	7/8/2022	13:50 NY	US	1	5	Yes	S,H	
Song Sparrow	Melospiza	melodia	1		Flat Creek	42.8822114	-74.528074	7/8/2022	13:51 NY	US	1	5	Yes	S,H	
Savannah Sparrow	Passerculus	sandwichensis	1		Flat Creek	42.8822114	-74.528074	7/8/2022	13:52 NY	US	1	5	Yes	CF	
Common Yellowthroat	Geothlypis	trichas	1		Flat Creek	42.8822114	-74.528074	7/8/2022	13:52 NY	US	1	5	Yes	CF	
Indigo Bunting	Passerina	cyanea	1		Flat Creek	42.8822114	-74.528074	7/8/2022	13:53 NY	US	1	5	Yes	S,H	
Wood Thrush	Hylocichla	mustelina	1		Flat Creek	42.8822114	-74.528074	7/8/2022	13:53 NY	US	1	5	Yes	S,H	
Northern Waterthrush	Parkesia	noveboracensis	1		Flat Creek	42.8822114	-74.528074	7/8/2022	13:53 NY	US	1	5	Yes	S,H	

Song Sparrow	Melospiza	melodia	1	Flat Creek	42.8822114	-74.528074	7/8/2022	13:55	NY	US	1	5	Yes	S,H
Tufted Titmouse	Baeolophus	bicolor	1	Flat Creek	42.8822114	-74.528074	7/8/2022	13:55	NY	US	1	5	Yes	H
Savannah Sparrow	Passerculus	sandwichensis	1	Flat Creek	42.8822114	-74.528074	7/8/2022	13:51	NY	US	1	5	Yes	S,H
Gray Catbird	Dumetella	carolinensis	1	Flat Creek	42.8848056	-74.497319	5/18/2022	9:13	NY	US	1	5	Yes	S,H
Wood Thrush	Hylocichla	mustelina	1	Flat Creek	42.8848056	-74.497319	5/18/2022	9:13	NY	US	1	5	Yes	S,H
Common Yellowthroat	Geothlypis	trichas	1	Flat Creek	42.8848056	-74.497319	5/18/2022	9:13	NY	US	1	5	Yes	S
American Crow	Corvus	brachyrhynchus	1	Flat Creek	42.8848056	-74.497319	5/18/2022	9:14	NY	US	1	5	Yes	None
Song Sparrow	Melospiza	melodia	1	Flat Creek	42.8848056	-74.497319	5/18/2022	9:14	NY	US	1	5	Yes	None
Great Crested Flycatcher	Myiarchus	crinitus	1	Flat Creek	42.8848056	-74.497319	5/18/2022	9:14	NY	US	1	5	Yes	S
Ovenbird	Seiurus	aurocapilla	1	Flat Creek	42.8848056	-74.497319	5/18/2022	9:16	NY	US	1	5	Yes	S,H
Red-tailed Hawk	Buteo	jamaicensis	1	Flat Creek	42.8884656	-74.557338	6/29/2022	11:27	NY	US	1	5	Yes	H
Gray Catbird	Dumetella	carolinensis	1	Flat Creek	42.8884656	-74.557338	6/29/2022	11:28	NY	US	1	5	Yes	S,H
Song Sparrow	Melospiza	melodia	2	Flat Creek	42.8884656	-74.557338	6/29/2022	11:28	NY	US	1	5	Yes	S,H
Willow Flycatcher	Empidonax	trillii	2	Flat Creek	42.8884656	-74.557338	6/29/2022	11:29	NY	US	1	5	Yes	S,H
Northern Cardinal	Cardinalis	cardinalis	1	Flat Creek	42.8884656	-74.557338	6/29/2022	11:30	NY	US	1	5	Yes	S,H
Warbling Vireo	Vireo	gilvus	1	Flat Creek	42.8884656	-74.557338	6/29/2022	11:30	NY	US	1	5	Yes	S,H
Yellow Warbler	Setophaga	petechia	1	Flat Creek	42.8884656	-74.557338	6/29/2022	11:30	NY	US	1	5	Yes	S,H
Red-winged Blackbird	Agelaius	phoeniceus	3	Flat Creek	42.8884656	-74.557338	6/29/2022	11:31	NY	US	1	5	Yes	F
Common Yellowthroat	Geothlypis	trichas	1	Flat Creek	42.8884656	-74.557338	6/29/2022	11:32	NY	US	1	5	Yes	S,H
Indigo Bunting	Passerina	cyanea	1	Flat Creek	42.8884656	-74.557338	6/29/2022	11:32	NY	US	1	5	Yes	S,H
Killdeer	Charadrius	vociferus	1	Flat Creek	42.8884656	-74.557338	6/29/2022	11:32	NY	US	1	5	Yes	F
American Goldfinch	Spinus	tristis	1	Flat Creek	42.8884656	-74.557338	6/29/2022	11:29	NY	US	1	5	Yes	F
Red-winged Blackbird	Agelaius	phoeniceus	1	Flat Creek	42.8650534	-74.541677	5/31/2022	11:14	NY	US	1	5	Yes	S
Yellow Warbler	Setophaga	petechia	1	Flat Creek	42.8650534	-74.541677	5/31/2022	11:14	NY	US	1	5	Yes	S,H
Swamp Sparrow	Melospiza	georgiana	1	Flat Creek	42.8650534	-74.541677	5/31/2022	11:15	NY	US	1	5	Yes	S,H
American Goldfinch	Spinus	tristis	1	Flat Creek	42.8650534	-74.541677	5/31/2022	11:15	NY	US	1	5	Yes	F
Savannah Sparrow	Passerculus	sandwichensis	1	Flat Creek	42.8650534	-74.541677	5/31/2022	11:15	NY	US	1	5	Yes	S,H
Willow Flycatcher	Empidonax	trillii	1	Flat Creek	42.8650534	-74.541677	5/31/2022	11:16	NY	US	1	5	Yes	S
American Robin	Turdus	migratorius	1	Flat Creek	42.8650534	-74.541677	5/31/2022	11:16	NY	US	1	5	Yes	S
Common Yellowthroat	Geothlypis	trichas	1	Flat Creek	42.8650534	-74.541677	5/31/2022	11:17	NY	US	1	5	Yes	S,H
Bobolink	Dolichonyx	oryzivorus	2	Flat Creek	42.8650534	-74.541677	5/31/2022	11:13	NY	US	1	5	Yes	C,S,H
Red-winged Blackbird	Agelaius	phoeniceus	1	Flat Creek	42.8538423	-74.519531	6/24/2022	12:20	NY	US	1	5	Yes	S,H
Gray Catbird	Dumetella	carolinensis	1	Flat Creek	42.8538423	-74.519531	6/24/2022	12:21	NY	US	1	5	Yes	S,H
Savannah Sparrow	Passerculus	sandwichensis	1	Flat Creek	42.8538423	-74.519531	6/24/2022	12:22	NY	US	1	5	Yes	H
Common Yellowthroat	Geothlypis	trichas	1	Flat Creek	42.8538423	-74.519531	6/24/2022	12:22	NY	US	1	5	Yes	S,H
Song Sparrow	Melospiza	melodia	1	Flat Creek	42.8538423	-74.519531	6/24/2022	12:23	NY	US	1	5	Yes	H
Killdeer	Charadrius	vociferus	1	Flat Creek	42.8538423	-74.519531	6/24/2022	12:23	NY	US	1	5	Yes	H
Eastern Wood-Pewee	Contopus	virens	1	Flat Creek	42.8314302	-74.490846	5/24/2022		NY	US	1	5	Yes	
Eastern Wood-Pewee	Contopus	virens	1	Flat Creek	42.8569544	-74.53958	6/7/2022		NY	US	1	5	Yes	
Eastern Wood-Pewee	Contopus	virens	1	Flat Creek	42.8687907	-74.477184	6/30/2022		NY	US	1	5	Yes	
Eastern Wood-Pewee	Contopus	virens	1	Flat Creek	42.8804868	-74.532525	6/14/2022		NY	US	1	5	Yes	
Eastern Wood-Pewee	Contopus	virens	1	Flat Creek	42.8884591	-74.55733	6/6/2022		NY	US	1	5	Yes	
Eastern Wood-Pewee	Contopus	virens	1	Flat Creek	42.8784234	-74.536694	7/8/2022		NY	US	1	5	Yes	
Eastern Wood-Pewee	Contopus	virens	1	Flat Creek	42.8650751	-74.541704	6/13/2022		NY	US	1	5	Yes	
Eastern Wood-Pewee	Contopus	virens	1	Flat Creek	42.8475258	-74.473159	5/24/2022		NY	US	1	5	Yes	
Bobolink	Dolichonyx	oryzivorus	1	Flat Creek	42.8314536	-74.490827	5/10/2022	9:33	NY	US	1	5	Yes	S
Eastern Phoebe	Sayornis	phoebe	1	Flat Creek	42.8314536	-74.490827	5/10/2022	9:33	NY	US	1	5	Yes	S
American Robin	Turdus	migratorius	1	Flat Creek	42.8314536	-74.490827	5/10/2022	9:34	NY	US	1	5	Yes	S
House Wren	Troglodytes	aedon	1	Flat Creek	42.8314536	-74.490827	5/10/2022	9:35	NY	US	1	5	Yes	S
Red-winged Blackbird	Agelaius	phoeniceus	2	Flat Creek	42.8455699	-74.497059	5/25/2022	13:11	NY	US	1	5	Yes	S
American Robin	Turdus	migratorius	1	Flat Creek	42.8455699	-74.497059	5/25/2022	13:12	NY	US	1	5	Yes	S
Bobolink	Dolichonyx	oryzivorus	1	Flat Creek	42.8455699	-74.497059	5/25/2022	13:12	NY	US	1	5	Yes	C,S,H
Common Yellowthroat	Geothlypis	trichas	1	Flat Creek	42.8455699	-74.497059	5/25/2022	13:13	NY	US	1	5	Yes	S,H
Savannah Sparrow	Passerculus	sandwichensis	1	Flat Creek	42.8455699	-74.497059	5/25/2022	13:13	NY	US	1	5	Yes	S,H
Song Sparrow	Melospiza	melodia	1	Flat Creek	42.8455699	-74.497059	5/25/2022	13:13	NY	US	1	5	Yes	S,H
Willow Flycatcher	Empidonax	trillii	1	Flat Creek	42.8455699	-74.497059	5/25/2022	13:14	NY	US	1	5	Yes	S,H
American Goldfinch	Spinus	tristis	1	Flat Creek	42.8455699	-74.497059	5/25/2022	13:14	NY	US	1	5	Yes	F
Savannah Sparrow	Passerculus	sandwichensis	2	Flat Creek	42.8314443	-74.490828	6/15/2022	11:36	NY	US	1	5	Yes	F,H
Savannah Sparrow	Passerculus	sandwichensis	1	Flat Creek	42.8314443	-74.490828	6/15/2022	11:37	NY	US	1	5	Yes	S,H
Brown-headed Cowbird	Molothrus	ater	1	Flat Creek	42.8314443	-74.490828	6/15/2022	11:37	NY	US	1	5	Yes	F
American Robin	Turdus	migratorius	1	Flat Creek	42.8314443	-74.490828	6/15/2022	11:38	NY	US	1	5	Yes	S,H
Song Sparrow	Melospiza	melodia	1	Flat Creek	42.8314443	-74.490828	6/15/2022	11:38	NY	US	1	5	Yes	S,H
Scarlet Tanager	Piranga	olivacea	1	Flat Creek	42.8314443	-74.490828	6/15/2022	11:39	NY	US	1	5	Yes	S,H
Gray Catbird	Dumetella	carolinensis	1	Flat Creek	42.8314443	-74.490828	6/15/2022	11:39	NY	US	1	5	Yes	S,H
Black-billed Cuckoo	Coccyzus	erythrophthalmus	1	Flat Creek	42.8314443	-74.490828	6/15/2022	11:40	NY	US	1	5	Yes	S,H
Eastern Kingbird	Tyrannus	tyrannus	1	Flat Creek	42.8602924	-74.545026	5/9/2022		NY	US	1	5	Yes	
Eastern Kingbird	Tyrannus	tyrannus	1	Flat Creek	42.8602832	-74.545005	6/1/2022		NY	US	1	5	Yes	
Eastern Kingbird	Tyrannus	tyrannus	1	Flat Creek	42.8478477	-74.495691	5/25/2022		NY	US	1	5	Yes	
Eastern Kingbird	Tyrannus	tyrannus	1	Flat Creek	42.8493752	-74.459362	6/6/2022		NY	US	1	5	Yes	

Eastern Kingbird	Tyrannus	tyrannus	1	Flat Creek	42.8452272	-74.474752	7/11/2022	NY	US	1	5	Yes	
Eastern Kingbird	Tyrannus	tyrannus	1	Flat Creek	42.8814391	-74.540245	5/13/2022	NY	US	1	5	Yes	
Eastern Kingbird	Tyrannus	tyrannus	1	Flat Creek	42.8553917	-74.546681	6/21/2022	NY	US	1	5	Yes	
Eastern Kingbird	Tyrannus	tyrannus	1	Flat Creek	42.8663875	-74.478107	5/18/2022	NY	US	1	5	Yes	
Eastern Kingbird	Tyrannus	tyrannus	1	Flat Creek	42.8734578	-74.541108	6/21/2022	NY	US	1	5	Yes	
Eastern Kingbird	Tyrannus	tyrannus	1	Flat Creek	42.8455873	-74.497108	6/2/2022	NY	US	1	5	Yes	
Eastern Kingbird	Tyrannus	tyrannus	1	Flat Creek	42.8545046	-74.537126	6/14/2022	NY	US	1	5	Yes	
Eastern Kingbird	Tyrannus	tyrannus	1	Flat Creek	42.8663824	-74.478108	7/6/2022	NY	US	1	5	Yes	
Eastern Kingbird	Tyrannus	tyrannus	1	Flat Creek	42.8814286	-74.540224	5/25/2022	NY	US	1	5	Yes	
Eastern Kingbird	Tyrannus	tyrannus	1	Flat Creek	42.8475929	-74.500551	7/6/2022	NY	US	1	5	Yes	
Eastern Kingbird	Tyrannus	tyrannus	1	Flat Creek	42.8453757	-74.47153	7/11/2022	NY	US	1	5	Yes	
Eastern Kingbird	Tyrannus	tyrannus	1	Flat Creek	42.8304122	-74.487963	6/1/2022	NY	US	1	5	Yes	
Eastern Kingbird	Tyrannus	tyrannus	1	Flat Creek	42.847531	-74.473136	7/11/2022	NY	US	1	5	Yes	
Eastern Kingbird	Tyrannus	tyrannus	1	Flat Creek	42.8663729	-74.478129	5/25/2022	NY	US	1	5	Yes	
Eastern Kingbird	Tyrannus	tyrannus	1	Flat Creek	42.8475295	-74.473156	6/30/2022	NY	US	1	5	Yes	
Eastern Kingbird	Tyrannus	tyrannus	1	Flat Creek	42.8426091	-74.489883	6/15/2022	NY	US	1	5	Yes	
Eastern Kingbird	Tyrannus	tyrannus	1	Flat Creek	42.8784081	-74.5367	5/25/2022	NY	US	1	5	Yes	
Eastern Kingbird	Tyrannus	tyrannus	1	Flat Creek	42.8849392	-74.527593	5/13/2022	NY	US	1	5	Yes	
Scarlet Tanager	Piranga	olivacea	1	Flat Creek	42.8851895	-74.49407	5/11/2022	NY	US	1	5	Yes	
Clay-colored Sparrow	Spizella	pallida	1	Flat Creek	42.8553917	-74.546681	6/21/2022	12:14 NY	US	1	5	Yes	S,H
Bobolink	Dolichonyx	oryzivorus	1	Flat Creek	42.8553917	-74.546681	6/21/2022	12:14 NY	US	1	5	Yes	S,H
Willow Flycatcher	Empidonax	traillii	1	Flat Creek	42.8553917	-74.546681	6/21/2022	12:15 NY	US	1	5	Yes	S,H
Red-winged Blackbird	Agelaius	phoeniceus	1	Flat Creek	42.8553917	-74.546681	6/21/2022	12:16 NY	US	1	5	Yes	S,H
American Goldfinch	Spinus	tristis	1	Flat Creek	42.8553917	-74.546681	6/21/2022	12:17 NY	US	1	5	Yes	H
Northern Flicker	Colaptes	auratus	1	Flat Creek	42.8553917	-74.546681	6/21/2022	12:17 NY	US	1	5	Yes	None
Alder Flycatcher	Empidonax	alnorum	1	Flat Creek	42.8553917	-74.546681	6/21/2022	12:17 NY	US	1	5	Yes	S,H
Common Yellowthroat	Geothlypis	trichas	1	Flat Creek	42.8553917	-74.546681	6/21/2022	12:15 NY	US	1	5	Yes	S,H
Song Sparrow	Melospiza	melodia	1	Flat Creek	42.8553917	-74.546681	6/21/2022	12:16 NY	US	1	5	Yes	S,H
Swamp Sparrow	Melospiza	georgiana	1	Flat Creek	42.8553917	-74.546681	6/21/2022	12:13 NY	US	1	5	Yes	S,H
Savannah Sparrow	Passerculus	sandwichensis	1	Flat Creek	42.8531163	-74.462208	5/31/2022	9:54 NY	US	1	5	Yes	S,H
Bobolink	Dolichonyx	oryzivorus	2	Flat Creek	42.8531163	-74.462208	5/31/2022	9:52 NY	US	1	5	Yes	S,H
Common Yellowthroat	Geothlypis	trichas	1	Flat Creek	42.8531163	-74.462208	5/31/2022	9:52 NY	US	1	5	Yes	S,H
Killdeer	Charadrius	vociferus	2	Flat Creek	42.8531163	-74.462208	5/31/2022	9:53 NY	US	1	5	Yes	H
Willow Flycatcher	Empidonax	traillii	1	Flat Creek	42.8531163	-74.462208	5/31/2022	9:53 NY	US	1	5	Yes	S
Red-winged Blackbird	Agelaius	phoeniceus	3	Flat Creek	42.8531163	-74.462208	5/31/2022	9:54 NY	US	1	5	Yes	S
Savannah Sparrow	Passerculus	sandwichensis	3	Flat Creek	42.8849515	-74.527587	6/14/2022	12:18 NY	US	1	5	Yes	S,H
Indigo Bunting	Passerina	cyanea	1	Flat Creek	42.8849515	-74.527587	6/14/2022	12:18 NY	US	1	5	Yes	S,H
Warbling Vireo	Vireo	gilvus	1	Flat Creek	42.8849515	-74.527587	6/14/2022	12:19 NY	US	1	5	Yes	S,H
Gray Catbird	Dumetella	carolinensis	1	Flat Creek	42.8849515	-74.527587	6/14/2022	12:19 NY	US	1	5	Yes	S,H
Northern Cardinal	Cardinalis	cardinalis	1	Flat Creek	42.8849515	-74.527587	6/14/2022	12:19 NY	US	1	5	Yes	S,H
Red-eyed Vireo	Vireo	olivaceus	1	Flat Creek	42.8849515	-74.527587	6/14/2022	12:20 NY	US	1	5	Yes	S,H
Chestnut-sided Warbler	Setophaga	pensylvanica	1	Flat Creek	42.8849515	-74.527587	6/14/2022	12:20 NY	US	1	5	Yes	S,H
Bobolink	Dolichonyx	oryzivorus	1	Flat Creek	42.8849515	-74.527587	6/14/2022	12:20 NY	US	1	5	Yes	F
American Goldfinch	Spinus	tristis	1	Flat Creek	42.8849515	-74.527587	6/14/2022	12:21 NY	US	1	5	Yes	F
Alder Flycatcher	Empidonax	alnorum	1	Flat Creek	42.8849515	-74.527587	6/14/2022	12:21 NY	US	1	5	Yes	S,H
Bobolink	Dolichonyx	oryzivorus	3	Flat Creek	42.8493852	-74.459313	7/6/2022	10:26 NY	US	1	5	Yes	C,S,H
Song Sparrow	Melospiza	melodia	1	Flat Creek	42.8493852	-74.459313	7/6/2022	10:25 NY	US	1	5	Yes	S,H
Savannah Sparrow	Passerculus	sandwichensis	2	Flat Creek	42.8493852	-74.459313	7/6/2022	10:26 NY	US	1	5	Yes	S,H
Common Yellowthroat	Geothlypis	trichas	1	Flat Creek	42.8493852	-74.459313	7/6/2022	10:27 NY	US	1	5	Yes	S,H
American Crow	Corvus	brachyrhynchos	1	Flat Creek	42.8493852	-74.459313	7/6/2022	10:27 NY	US	1	5	Yes	None
American Goldfinch	Spinus	tristis	1	Flat Creek	42.8493852	-74.459313	7/6/2022	10:28 NY	US	1	5	Yes	F
Tree Swallow	Tachycineta	bicolor	1	Flat Creek	42.8804922	-74.532615	7/8/2022	NY	US	1	5	Yes	
Tree Swallow	Tachycineta	bicolor	1	Flat Creek	42.8592582	-74.518227	6/15/2022	NY	US	1	5	Yes	
Tree Swallow	Tachycineta	bicolor	1	Flat Creek	42.8453757	-74.47153	7/11/2022	NY	US	1	5	Yes	
Tree Swallow	Tachycineta	bicolor	1	Flat Creek	42.8493852	-74.459313	7/6/2022	NY	US	1	5	Yes	
Tree Swallow	Tachycineta	bicolor	1	Flat Creek	42.8452272	-74.474752	7/11/2022	NY	US	1	5	Yes	
Tree Swallow	Tachycineta	bicolor	1	Flat Creek	42.8453758	-74.471517	5/11/2022	NY	US	1	5	Yes	
Tree Swallow	Tachycineta	bicolor	1	Flat Creek	42.8592901	-74.518147	5/9/2022	NY	US	1	5	Yes	
Rose-breasted Grosbeak	Pheucticus	ludovicianus	1	Flat Creek	42.8985925	-74.553342	5/11/2022	13:29 NY	US	1	5	Yes	S
Song Sparrow	Melospiza	melodia	1	Flat Creek	42.8985925	-74.553342	5/11/2022	13:29 NY	US	1	5	Yes	S
Song Sparrow	Melospiza	melodia	1	Flat Creek	42.8985925	-74.553342	5/11/2022	13:29 NY	US	1	5	Yes	S
House Finch	Haemorhous	mexicanus	1	Flat Creek	42.8985925	-74.553342	5/11/2022	13:30 NY	US	1	5	Yes	None
Yellow Warbler	Setophaga	petechia	1	Flat Creek	42.8985925	-74.553342	5/11/2022	13:32 NY	US	1	5	Yes	S

Common Yellowthroat	Geothlypis	trichas	1	Flat Creek	42.852527	-74.544516	6/21/2022	11:43 NY	US	1	5	Yes	S,H
Willow Flycatcher	Empidonax	trillii	1	Flat Creek	42.852527	-74.544516	6/21/2022	11:44 NY	US	1	5	Yes	S,H
Yellow Warbler	Setophaga	petechia	1	Flat Creek	42.852527	-74.544516	6/21/2022	11:44 NY	US	1	5	Yes	S,H
Common Yellowthroat	Geothlypis	trichas	1	Flat Creek	42.852527	-74.544516	6/21/2022	11:45 NY	US	1	5	Yes	S,H
Red-winged Blackbird	Agelaius	phoeniceus	1	Flat Creek	42.852527	-74.544516	6/21/2022	11:45 NY	US	1	5	Yes	F
Gray Catbird	Dumetella	carolinensis	1	Flat Creek	42.852527	-74.544516	6/21/2022	11:46 NY	US	1	5	Yes	S,H
Bobolink	Dolichonyx	oryzivorus	1	Flat Creek	42.852527	-74.544516	6/21/2022	11:46 NY	US	1	5	Yes	S,H
Savannah Sparrow	Passerculus	sandwichensis	1	Flat Creek	42.852527	-74.544516	6/21/2022	11:44 NY	US	1	5	Yes	S,H
Barn Swallow	Hirundo	rustica	2	Flat Creek	42.8369414	-74.50599	7/7/2022	10:57 NY	US	1	5	Yes	X,F,H
Savannah Sparrow	Passerculus	sandwichensis	1	Flat Creek	42.8369414	-74.50599	7/7/2022	10:55 NY	US	1	5	Yes	S,H
Song Sparrow	Melospiza	melodia	1	Flat Creek	42.8369414	-74.50599	7/7/2022	10:55 NY	US	1	5	Yes	S,H
American Goldfinch	Spinus	tristis	1	Flat Creek	42.8369414	-74.50599	7/7/2022	10:56 NY	US	1	5	Yes	F
Red-winged Blackbird	Agelaius	phoeniceus	1	Flat Creek	42.8369414	-74.50599	7/7/2022	10:56 NY	US	1	5	Yes	F
Common Yellowthroat	Geothlypis	trichas	1	Flat Creek	42.8369414	-74.50599	7/7/2022	10:57 NY	US	1	5	Yes	S,H
American Crow	Corvus	brachyrhynchos	2	Flat Creek	42.8369414	-74.50599	7/7/2022	10:58 NY	US	1	5	Yes	F
Red-winged Blackbird	Agelaius	phoeniceus	2	Flat Creek	42.8369414	-74.50599	7/7/2022	10:59 NY	US	1	5	Yes	S
Song Sparrow	Melospiza	melodia	1	Flat Creek	42.8475346	-74.473149	6/13/2022	13:05 NY	US	1	5	Yes	S,H
American Crow	Corvus	brachyrhynchos	3	Flat Creek	42.8475346	-74.473149	6/13/2022	13:05 NY	US	1	5	Yes	F
Gray Catbird	Dumetella	carolinensis	1	Flat Creek	42.8475346	-74.473149	6/13/2022	13:06 NY	US	1	5	Yes	S,H
European Starling	Sturnus	vulgaris	10	Flat Creek	42.8475346	-74.473149	6/13/2022	13:06 NY	US	1	5	Yes	None
Bobolink	Dolichonyx	oryzivorus	1	Flat Creek	42.8475346	-74.473149	6/13/2022	13:04 NY	US	1	5	Yes	S,H
Savannah Sparrow	Passerculus	sandwichensis	2	Flat Creek	42.8663897	-74.478122	6/10/2022	9:05 NY	US	1	5	Yes	S,H
Red-winged Blackbird	Agelaius	phoeniceus	2	Flat Creek	42.8663897	-74.478122	6/10/2022	9:06 NY	US	1	5	Yes	S
Gray Catbird	Dumetella	carolinensis	1	Flat Creek	42.8663897	-74.478122	6/10/2022	9:06 NY	US	1	5	Yes	S,H
Eastern Phoebe	Sayornis	phoebe	1	Flat Creek	42.8663897	-74.478122	6/10/2022	9:07 NY	US	1	5	Yes	S,H
American Crow	Corvus	brachyrhynchos	5	Flat Creek	42.8663897	-74.478122	6/10/2022	9:07 NY	US	1	5	Yes	None
Yellow Warbler	Setophaga	petechia	1	Flat Creek	42.8663897	-74.478122	6/10/2022	9:08 NY	US	1	5	Yes	S,H
Song Sparrow	Melospiza	melodia	1	Flat Creek	42.8663897	-74.478122	6/10/2022	9:08 NY	US	1	5	Yes	S,H
Common Yellowthroat	Geothlypis	trichas	1	Flat Creek	42.8663897	-74.478122	6/10/2022	9:09 NY	US	1	5	Yes	S,H
American Robin	Turdus	migratorius	1	Flat Creek	42.8663897	-74.478122	6/10/2022	9:09 NY	US	1	5	Yes	S,H
Savannah Sparrow	Passerculus	sandwichensis	1	Flat Creek	42.8304222	-74.487958	7/7/2022	10:07 NY	US	1	5	Yes	S,H
Song Sparrow	Melospiza	melodia	1	Flat Creek	42.8304222	-74.487958	7/7/2022	10:07 NY	US	1	5	Yes	S,H
Savannah Sparrow	Passerculus	sandwichensis	1	Flat Creek	42.8304222	-74.487958	7/7/2022	10:07 NY	US	1	5	Yes	S,H
Red-winged Blackbird	Agelaius	phoeniceus	1	Flat Creek	42.8304222	-74.487958	7/7/2022	10:08 NY	US	1	5	Yes	S
Wood Thrush	Hylocichla	mustelina	1	Flat Creek	42.8304222	-74.487958	7/7/2022	10:08 NY	US	1	5	Yes	S,H
Common Yellowthroat	Geothlypis	trichas	1	Flat Creek	42.8304222	-74.487958	7/7/2022	10:08 NY	US	1	5	Yes	S,H
American Crow	Corvus	brachyrhynchos	5	Flat Creek	42.8304222	-74.487958	7/7/2022	10:09 NY	US	1	5	Yes	F
Ovenbird	Seiurus	aurocapilla	1	Flat Creek	42.8304222	-74.487958	7/7/2022	10:09 NY	US	1	5	Yes	S,H
Eastern Towhee	Pipilo	erythrophthalm	1	Flat Creek	42.8304222	-74.487958	7/7/2022	10:10 NY	US	1	5	Yes	S,H
American Robin	Turdus	migratorius	1	Flat Creek	42.8531225	-74.462197	5/24/2022	13:13 NY	US	1	5	Yes	S
Bobolink	Dolichonyx	oryzivorus	1	Flat Creek	42.8531225	-74.462197	5/24/2022	13:13 NY	US	1	5	Yes	S,H
Gray Catbird	Dumetella	carolinensis	1	Flat Creek	42.8531225	-74.462197	5/24/2022	13:13 NY	US	1	5	Yes	S,H
Savannah Sparrow	Passerculus	sandwichensis	1	Flat Creek	42.8531225	-74.462197	5/24/2022	13:14 NY	US	1	5	Yes	S,H
Willow Flycatcher	Empidonax	trillii	1	Flat Creek	42.8531225	-74.462197	5/24/2022	13:14 NY	US	1	5	Yes	S,H
Song Sparrow	Melospiza	melodia	1	Flat Creek	42.8531225	-74.462197	5/24/2022	13:14 NY	US	1	5	Yes	S,H
Common Yellowthroat	Geothlypis	trichas	1	Flat Creek	42.8531225	-74.462197	5/24/2022	13:15 NY	US	1	5	Yes	S,H
Savannah Sparrow	Passerculus	sandwichensis	1	Flat Creek	42.8455794	-74.497043	6/24/2022	10:39 NY	US	1	5	Yes	S,H
Common Yellowthroat	Geothlypis	trichas	1	Flat Creek	42.8455794	-74.497043	6/24/2022	10:39 NY	US	1	5	Yes	S,H
Song Sparrow	Melospiza	melodia	1	Flat Creek	42.8455794	-74.497043	6/24/2022	10:40 NY	US	1	5	Yes	S,H
Yellow Warbler	Setophaga	petechia	1	Flat Creek	42.8455794	-74.497043	6/24/2022	10:40 NY	US	1	5	Yes	S,H
Warbling Vireo	Vireo	gilvus	1	Flat Creek	42.8455794	-74.497043	6/24/2022	10:40 NY	US	1	5	Yes	S,H
Northern Cardinal	Cardinalis	cardinalis	1	Flat Creek	42.8455794	-74.497043	6/24/2022	10:40 NY	US	1	5	Yes	S,H
Gray Catbird	Dumetella	carolinensis	1	Flat Creek	42.8455794	-74.497043	6/24/2022	10:41 NY	US	1	5	Yes	S,H
Savannah Sparrow	Passerculus	sandwichensis	1	Flat Creek	42.8455794	-74.497043	6/24/2022	10:41 NY	US	1	5	Yes	H
American Crow	Corvus	brachyrhynchos	2	Flat Creek	42.8455794	-74.497043	6/24/2022	10:42 NY	US	1	5	Yes	None
American Robin	Turdus	migratorius	1	Flat Creek	42.8455794	-74.497043	6/24/2022	10:42 NY	US	1	5	Yes	S,H
Eastern Meadowlark	Sturnella	magna	1	Flat Creek	42.8323792	-74.494608	7/13/2022	9:39 NY	US	1	5	Yes	S,H
Savannah Sparrow	Passerculus	sandwichensis	1	Flat Creek	42.8323792	-74.494608	7/13/2022	9:39 NY	US	1	5	Yes	S,H
Savannah Sparrow	Passerculus	sandwichensis	1	Flat Creek	42.8323792	-74.494608	7/13/2022	9:38 NY	US	1	5	Yes	S,H
Savannah Sparrow	Passerculus	sandwichensis	1	Flat Creek	42.8323792	-74.494608	7/13/2022	9:38 NY	US	1	5	Yes	S,H
Common Yellowthroat	Geothlypis	trichas	1	Flat Creek	42.8323792	-74.494608	7/13/2022	9:40 NY	US	1	5	Yes	S,H
American Robin	Turdus	migratorius	1	Flat Creek	42.8323792	-74.494608	7/13/2022	9:40 NY	US	1	5	Yes	S,H
Indigo Bunting	Passerina	cyanea	1	Flat Creek	42.8323792	-74.494608	7/13/2022	9:40 NY	US	1	5	Yes	S,H
Chipping Sparrow	Spizella	passerina	1	Flat Creek	42.8323792	-74.494608	7/13/2022	9:41 NY	US	1	5	Yes	S,H
House Wren	Troglodytes	aedon	1	Flat Creek	42.8323792	-74.494608	7/13/2022	9:42 NY	US	1	5	Yes	S,H
Northern Cardinal	Cardinalis	cardinalis	1	Flat Creek	42.8821926	-74.52809	5/25/2022	11:24 NY	US	1	5	Yes	S,H

Red-eyed Vireo	Vireo	olivaceus	1	Flat Creek	42.8821926	-74.52809	5/25/2022	11:28 NY	US	1	5	Yes	S,H
Savannah Sparrow	Passerculus	sandwichensis	1	Flat Creek	42.8821926	-74.52809	5/25/2022	11:28 NY	US	1	5	Yes	S,H
Song Sparrow	Melospiza	melodia	1	Flat Creek	42.8821926	-74.52809	5/25/2022	11:29 NY	US	1	5	Yes	S,H
American Goldfinch	Spinus	tristis	1	Flat Creek	42.8821926	-74.52809	5/25/2022	11:29 NY	US	1	5	Yes	S
Gray Catbird	Dumetella	carolinensis	1	Flat Creek	42.8821926	-74.52809	5/25/2022	11:30 NY	US	1	5	Yes	S
Black-billed Cuckoo	Coccyzus	erythrophthalmus	1	Flat Creek	42.8821926	-74.52809	5/25/2022	11:30 NY	US	1	5	Yes	S,H
Common Yellowthroat	Geothlypis	trichas	1	Flat Creek	42.8821926	-74.52809	5/25/2022	11:30 NY	US	1	5	Yes	S,H
Yellow Warbler	Setophaga	petechia	1	Flat Creek	42.8821926	-74.52809	5/25/2022	11:31 NY	US	1	5	Yes	S,H
Red-tailed Hawk	Buteo	jamaicensis	1	Flat Creek	42.8821926	-74.52809	5/25/2022	11:32 NY	US	1	5	Yes	None
Bobolink	Dolichonyx	oryzivorus	1	Flat Creek	42.8821926	-74.52809	5/25/2022	11:28 NY	US	1	5	Yes	C,S,H
Barn Swallow	Hirundo	rustica	2	Flat Creek	42.8808093	-74.536915	6/24/2022	13:38 NY	US	1	5	Yes	F,H
Savannah Sparrow	Passerculus	sandwichensis	1	Flat Creek	42.8808093	-74.536915	6/24/2022	13:39 NY	US	1	5	Yes	S,H
Song Sparrow	Melospiza	melodia	1	Flat Creek	42.8808093	-74.536915	6/24/2022	13:40 NY	US	1	5	Yes	S,H
Bobolink	Dolichonyx	oryzivorus	1	Flat Creek	42.8808093	-74.536915	6/24/2022	13:41 NY	US	1	5	Yes	S,H
Savannah Sparrow	Passerculus	sandwichensis	1	Flat Creek	42.8808093	-74.536915	6/24/2022	13:41 NY	US	1	5	Yes	S,H
Common Yellowthroat	Geothlypis	trichas	1	Flat Creek	42.8808093	-74.536915	6/24/2022	13:39 NY	US	1	5	Yes	S,H
Bobolink	Dolichonyx	oryzivorus	5	Flat Creek	42.8452223	-74.474749	6/13/2022	13:17 NY	US	1	5	Yes	C,P,S,T,H
Red-winged Blackbird	Agelaius	phoeniceus	2	Flat Creek	42.8452223	-74.474749	6/13/2022	13:17 NY	US	1	5	Yes	H
Barn Swallow	Hirundo	rustica	1	Flat Creek	42.8452223	-74.474749	6/13/2022	13:18 NY	US	1	5	Yes	X,F
Eastern Meadowlark	Sturnella	magna	1	Flat Creek	42.8452223	-74.474749	6/13/2022	13:20 NY	US	1	5	Yes	S,H
Common Yellowthroat	Geothlypis	trichas	1	Flat Creek	42.8852059	-74.494069	6/2/2022	11:41 NY	US	1	5	Yes	S,H
Savannah Sparrow	Passerculus	sandwichensis	1	Flat Creek	42.8852059	-74.494069	6/2/2022	11:42 NY	US	1	5	Yes	S,H
American Crow	Corvus	brachyrhynchos	3	Flat Creek	42.8852059	-74.494069	6/2/2022	11:42 NY	US	1	5	Yes	F
Indigo Bunting	Passerina	cyanea	1	Flat Creek	42.8852059	-74.494069	6/2/2022	11:43 NY	US	1	5	Yes	S,H
Common Raven	Corvus	corax	4	Flat Creek	42.8852059	-74.494069	6/2/2022	11:43 NY	US	1	5	Yes	F
Killdeer	Charadrius	vociferus	1	Flat Creek	42.8852059	-74.494069	6/2/2022	11:44 NY	US	1	5	Yes	F
Wild Turkey	Meleagris	gallopavo	3	Flat Creek	42.8852059	-74.494069	6/2/2022	11:45 NY	US	1	5	Yes	F
Gray Catbird	Dumetella	carolinensis	1	Flat Creek	42.8852059	-74.494069	6/2/2022	11:46 NY	US	1	5	Yes	S,H
Black-capped Chickadee	Poecile	atricapillus	1	Flat Creek	42.845572	-74.497054	5/5/2022	NY	US	1	5	Yes	
Black-capped Chickadee	Poecile	atricapillus	1	Flat Creek	42.8852059	-74.494069	6/2/2022	NY	US	1	5	Yes	
Black-capped Chickadee	Poecile	atricapillus	1	Flat Creek	42.8821768	-74.5281	7/15/2022	NY	US	1	5	Yes	
Black-capped Chickadee	Poecile	atricapillus	1	Flat Creek	42.8814391	-74.540245	5/13/2022	NY	US	1	5	Yes	
Black-capped Chickadee	Poecile	atricapillus	1	Flat Creek	42.8384219	-74.503441	5/10/2022	NY	US	1	5	Yes	
Black-capped Chickadee	Poecile	atricapillus	1	Flat Creek	42.854513	-74.537114	5/3/2022	NY	US	1	5	Yes	
Black-capped Chickadee	Poecile	atricapillus	1	Flat Creek	42.8821926	-74.52809	5/25/2022	NY	US	1	5	Yes	
Black-capped Chickadee	Poecile	atricapillus	1	Flat Creek	42.8734425	-74.540988	5/31/2022	NY	US	1	5	Yes	
Black-capped Chickadee	Poecile	atricapillus	1	Flat Creek	42.8663802	-74.478126	5/5/2022	NY	US	1	5	Yes	
Black-capped Chickadee	Poecile	atricapillus	1	Flat Creek	42.8529868	-74.515356	5/17/2022	NY	US	1	5	Yes	
Black-capped Chickadee	Poecile	atricapillus	1	Flat Creek	42.8465476	-74.523597	5/17/2022	NY	US	1	5	Yes	
Black-capped Chickadee	Poecile	atricapillus	1	Flat Creek	42.8857581	-74.503586	5/18/2022	NY	US	1	5	Yes	
Black-capped Chickadee	Poecile	atricapillus	1	Flat Creek	42.8822153	-74.528096	6/14/2022	NY	US	1	5	Yes	
Black-capped Chickadee	Poecile	atricapillus	1	Flat Creek	42.8544924	-74.537128	5/9/2022	NY	US	1	5	Yes	
Black-capped Chickadee	Poecile	atricapillus	1	Flat Creek	42.842121	-74.530958	5/9/2022	NY	US	1	5	Yes	
Red-eyed Vireo	Vireo	olivaceus	1	Flat Creek	42.8476501	-74.500409	6/7/2022	13:55 NY	US	1	5	Yes	S,H
Song Sparrow	Melospiza	melodia	1	Flat Creek	42.8476501	-74.500409	6/7/2022	13:55 NY	US	1	5	Yes	S,H
Tufted Titmouse	Baeolophus	bicolor	1	Flat Creek	42.8476501	-74.500409	6/7/2022	13:56 NY	US	1	5	Yes	None
Red-tailed Hawk	Buteo	jamaicensis	1	Flat Creek	42.8476501	-74.500409	6/7/2022	13:57 NY	US	1	5	Yes	F
Red-winged Blackbird	Agelaius	phoeniceus	1	Flat Creek	42.8476501	-74.500409	6/7/2022	13:57 NY	US	1	5	Yes	None
American Crow	Corvus	brachyrhynchos	2	Flat Creek	42.8476501	-74.500409	6/7/2022	13:58 NY	US	1	5	Yes	None
Song Sparrow	Melospiza	melodia	1	Flat Creek	42.8889391	-74.497889	5/24/2022	14:15 NY	US	1	5	Yes	S,H
Northern Cardinal	Cardinalis	cardinalis	1	Flat Creek	42.8889391	-74.497889	5/24/2022	14:15 NY	US	1	5	Yes	S
Indigo Bunting	Passerina	cyanea	1	Flat Creek	42.8889391	-74.497889	5/24/2022	14:16 NY	US	1	5	Yes	S
Red-eyed Vireo	Vireo	olivaceus	1	Flat Creek	42.8889391	-74.497889	5/24/2022	14:16 NY	US	1	5	Yes	S,H
Chestnut-sided Warbler	Setophaga	pennsylvanica	1	Flat Creek	42.8889391	-74.497889	5/24/2022	14:17 NY	US	1	5	Yes	S
Common Yellowthroat	Geothlypis	trichas	1	Flat Creek	42.8889391	-74.497889	5/24/2022	14:18 NY	US	1	5	Yes	S,H
Baltimore Oriole	Icterus	galbula	1	Flat Creek	42.8889391	-74.497889	5/24/2022	14:19 NY	US	1	5	Yes	S
Yellow Warbler	Setophaga	petechia	1	Flat Creek	42.8475412	-74.473146	5/18/2022	11:31 NY	US	1	5	Yes	S,H
Bobolink	Dolichonyx	oryzivorus	3	Flat Creek	42.8475412	-74.473146	5/18/2022	11:29 NY	US	1	5	Yes	C,P,S,T,H
Eastern Meadowlark	Sturnella	magna	1	Flat Creek	42.8475412	-74.473146	5/18/2022	11:30 NY	US	1	5	Yes	S,H
American Robin	Turdus	migratorius	1	Flat Creek	42.8475412	-74.473146	5/18/2022	11:30 NY	US	1	5	Yes	S
Gray Catbird	Dumetella	carolinensis	1	Flat Creek	42.8475412	-74.473146	5/18/2022	11:31 NY	US	1	5	Yes	S,H
Common Yellowthroat	Geothlypis	trichas	1	Flat Creek	42.8475412	-74.473146	5/18/2022	11:31 NY	US	1	5	Yes	S,H
Ovenbird	Seiurus	auropilla	1	Flat Creek	42.8475412	-74.473146	5/18/2022	11:32 NY	US	1	5	Yes	S,H
Song Sparrow	Melospiza	melodia	1	Flat Creek	42.8475412	-74.473146	5/18/2022	11:32 NY	US	1	5	Yes	S,H
American Crow	Corvus	brachyrhynchos	2	Flat Creek	42.8475412	-74.473146	5/18/2022	11:33 NY	US	1	5	Yes	F

American Crow	Corvus	brachyrhynchus	4		Flat Creek	42.8455882	-74.497059	6/15/2022	10:12 NY	US	1	5	Yes	None
Chipping Sparrow	Spizella	passerina	1		Flat Creek	42.8455882	-74.497059	6/15/2022	10:12 NY	US	1	5	Yes	S,H
Northern Cardinal	Cardinalis	cardinalis	1		Flat Creek	42.8455882	-74.497059	6/15/2022	10:13 NY	US	1	5	Yes	S,H
Song Sparrow	Melospiza	melodia	1		Flat Creek	42.8455882	-74.497059	6/15/2022	10:14 NY	US	1	5	Yes	S,H
Red-eyed Vireo	Vireo	olivaceus	1		Flat Creek	42.8455882	-74.497059	6/15/2022	10:14 NY	US	1	5	Yes	S,H
Savannah Sparrow	Passerculus	sandwichensis	1		Flat Creek	42.8455882	-74.497059	6/15/2022	10:13 NY	US	1	5	Yes	S,H
Eastern Wood-Pewee	Contopus	virens	1		Flat Creek	42.8804922	-74.532615	7/8/2022	13:02 NY	US	1	5	Yes	S,H
Blue Jay	Cyanocitta	crystata	1		Flat Creek	42.8804922	-74.532615	7/8/2022	13:02 NY	US	1	5	Yes	H
Gray Catbird	Dumetella	carolinensis	1		Flat Creek	42.8804922	-74.532615	7/8/2022	13:02 NY	US	1	5	Yes	S,H
Downy Woodpecker	Picoides	pubescens	1		Flat Creek	42.8804922	-74.532615	7/8/2022	13:03 NY	US	1	5	Yes	H
Yellow Warbler	Setophaga	petechia	1		Flat Creek	42.8804922	-74.532615	7/8/2022	13:03 NY	US	1	5	Yes	S,H
Northern Cardinal	Cardinalis	cardinalis	1		Flat Creek	42.8804922	-74.532615	7/8/2022	13:03 NY	US	1	5	Yes	S,H
American Goldfinch	Spinus	tristis	2		Flat Creek	42.8804922	-74.532615	7/8/2022	13:04 NY	US	1	5	Yes	F
Chestnut-sided Warbler	Setophaga	pensylvanica	1		Flat Creek	42.8643293	-74.545641	7/8/2022	11:45 NY	US	1	5	Yes	S,H
White-breasted Nuthatch	Sitta	carolinensis	1		Flat Creek	42.8643293	-74.545641	7/8/2022	11:44 NY	US	1	5	Yes	S,H
Field Sparrow	Spizella	pusilla	1		Flat Creek	42.8643293	-74.545641	7/8/2022	11:43 NY	US	1	5	Yes	S,H
Common Yellowthroat	Geothlypis	trichas	1		Flat Creek	42.8643293	-74.545641	7/8/2022	11:43 NY	US	1	5	Yes	S,H
American Robin	Turdus	migratorius	1		Flat Creek	42.8643293	-74.545641	7/8/2022	11:44 NY	US	1	5	Yes	S,H
Red-tailed Hawk	Buteo	jamaicensis	1	Screaming	Flat Creek	42.8643293	-74.545641	7/8/2022	11:44 NY	US	1	5	Yes	H
Song Sparrow	Melospiza	melodia	1		Flat Creek	42.8643293	-74.545641	7/8/2022	11:45 NY	US	1	5	Yes	S,H
Field Sparrow	Spizella	pusilla	1		Flat Creek	42.8643293	-74.545641	7/8/2022	11:45 NY	US	1	5	Yes	S,H
Canada Goose	Branta	canadensis	1		Flat Creek	42.8512448	-74.532825	5/11/2022		NY	1	5	Yes	
Canada Goose	Branta	canadensis	1		Flat Creek	42.8323846	-74.494585	5/24/2022		NY	1	5	Yes	
Canada Goose	Branta	canadensis	1		Flat Creek	42.8849392	-74.527593	5/13/2022		NY	1	5	Yes	
Canada Goose	Branta	canadensis	1		Flat Creek	42.8530147	-74.51543	5/24/2022		NY	1	5	Yes	
Canada Goose	Branta	canadensis	1		Flat Creek	42.8438193	-74.524355	5/9/2022		NY	1	5	Yes	
Canada Goose	Branta	canadensis	1		Flat Creek	42.843172	-74.509267	5/5/2022		NY	1	5	Yes	
Canada Goose	Branta	canadensis	1		Flat Creek	42.8493927	-74.459278	5/24/2022		NY	1	5	Yes	
Canada Goose	Branta	canadensis	1		Flat Creek	42.847037	-74.503054	5/25/2022		NY	1	5	Yes	
Canada Goose	Branta	canadensis	1		Flat Creek	42.871239	-74.539946	5/13/2022		NY	1	5	Yes	
Canada Goose	Branta	canadensis	1		Flat Creek	42.8369524	-74.506017	5/5/2022		NY	1	5	Yes	
Canada Goose	Branta	canadensis	1		Flat Creek	42.8529868	-74.515356	5/17/2022		NY	1	5	Yes	
				Lone adult female NOHA foraging low over field to the N, before following hedgerow E down the hill and out of sight. Flight path in media.										
Canada Goose	Branta	canadensis	1		Flat Creek	42.8346757	-74.506987	5/24/2022		NY	1	5	Yes	
Canada Goose	Branta	canadensis	1		Flat Creek	42.8569845	-74.539623	5/9/2022		NY	1	5	Yes	
Canada Goose	Branta	canadensis	1		Flat Creek	42.8346415	-74.507058	5/10/2022		NY	1	5	Yes	
Canada Goose	Branta	canadensis	1		Flat Creek	42.8323875	-74.494608	5/10/2022		NY	1	5	Yes	
Canada Goose	Branta	canadensis	1		Flat Creek	42.8455699	-74.497059	5/25/2022		NY	1	5	Yes	
Canada Goose	Branta	canadensis	1		Flat Creek	42.8609771	-74.537792	5/17/2022		NY	1	5	Yes	
Canada Goose	Branta	canadensis	1		Flat Creek	42.8384219	-74.503441	5/10/2022		NY	1	5	Yes	
Canada Goose	Branta	canadensis	1		Flat Creek	42.8884727	-74.557321	5/6/2022		NY	1	5	Yes	
Canada Goose	Branta	canadensis	1		Flat Creek	42.8453758	-74.471517	5/11/2022		NY	1	5	Yes	
Canada Goose	Branta	canadensis	1		Flat Creek	42.8470632	-74.50306	5/20/2022		NY	1	5	Yes	
Savannah Sparrow	Passerculus	sandwichensis	1		Flat Creek	42.8478251	-74.495667	7/6/2022	14:18 NY	US	1	5	Yes	S,H
Gray Catbird	Dumetella	carolinensis	1		Flat Creek	42.8478251	-74.495667	7/6/2022	14:18 NY	US	1	5	Yes	S,H
Common Yellowthroat	Geothlypis	trichas	1		Flat Creek	42.8478251	-74.495667	7/6/2022	14:18 NY	US	1	5	Yes	S,H
Blue Jay	Cyanocitta	crystata	5		Flat Creek	42.8478251	-74.495667	7/6/2022	14:19 NY	US	1	5	Yes	None
Song Sparrow	Melospiza	melodia	1		Flat Creek	42.8478251	-74.495667	7/6/2022	14:19 NY	US	1	5	Yes	S,H
Red-winged Blackbird	Agelaius	phoeniceus	1		Flat Creek	42.8478251	-74.495667	7/6/2022	14:22 NY	US	1	5	Yes	F
Indigo Bunting	Passerina	cyanea	1		Flat Creek	42.8478251	-74.495667	7/6/2022	14:22 NY	US	1	5	Yes	H
American Goldfinch	Spinus	tristis	1		Flat Creek	42.8478251	-74.495667	7/6/2022	14:19 NY	US	1	5	Yes	F
Savannah Sparrow	Passerculus	sandwichensis	1		Flat Creek	42.8884727	-74.557321	5/6/2022	10:16 NY	US	1	5	Yes	S,H
Red-winged Blackbird	Agelaius	phoeniceus	2		Flat Creek	42.8884727	-74.557321	5/6/2022	10:16 NY	US	1	5	Yes	F
Yellow Warbler	Setophaga	petechia	1		Flat Creek	42.8884727	-74.557321	5/6/2022	10:17 NY	US	1	5	Yes	S
Mourning Dove	Zenaidra	macroura	1		Flat Creek	42.8884727	-74.557321	5/6/2022	10:18 NY	US	1	5	Yes	F
Red-winged Blackbird	Agelaius	phoeniceus	1		Flat Creek	42.8529166	-74.52101	5/17/2022	9:31 NY	US	1	5	Yes	F
Savannah Sparrow	Passerculus	sandwichensis	1		Flat Creek	42.8529166	-74.52101	5/17/2022	9:27 NY	US	1	5	Yes	S
Killdeer	Charadrius	vociferus	3		Flat Creek	42.8529166	-74.52101	5/17/2022	9:27 NY	US	1	5	Yes	None
Yellow Warbler	Setophaga	petechia	1		Flat Creek	42.8529166	-74.52101	5/17/2022	9:28 NY	US	1	5	Yes	S
Warbling Vireo	Vireo	gilvus	1		Flat Creek	42.8529166	-74.52101	5/17/2022	9:29 NY	US	1	5	Yes	S
American Robin	Turdus	migratorius	1		Flat Creek	42.8529166	-74.52101	5/17/2022	9:30 NY	US	1	5	Yes	S
American Crow	Corvus	brachyrhynchus	1		Flat Creek	42.8529166	-74.52101	5/17/2022	9:31 NY	US	1	5	Yes	None
Red-winged Blackbird	Agelaius	phoeniceus	1		Flat Creek	42.8890025	-74.557383	5/25/2022	14:14 NY	US	1	5	Yes	S
Common Yellowthroat	Geothlypis	trichas	1		Flat Creek	42.8890025	-74.557383	5/25/2022	14:12 NY	US	1	5	Yes	S,H
Bobolink	Dolichonyx	orzivorus	1		Flat Creek	42.8890025	-74.557383	5/25/2022	14:12 NY	US	1	5	Yes	C,S,H

Willow Flycatcher	Empidonax	traillii	1		Flat Creek	42.8890025	-74.557383	5/25/2022	14:13 NY	US	1	5	Yes	S,H	
Song Sparrow	Melospiza	melodia	1		Flat Creek	42.8890025	-74.557383	5/25/2022	14:13 NY	US	1	5	Yes	S,H	
Baltimore Oriole	Icterus	galbula	1		Flat Creek	42.8890025	-74.557383	5/25/2022	14:13 NY	US	1	5	Yes	S	
Yellow Warbler	Setophaga	petechia	1		Flat Creek	42.8890025	-74.557383	5/25/2022	14:14 NY	US	1	5	Yes	S,H	
Indigo Bunting	Passerina	cyanea	1		Flat Creek	42.8890025	-74.557383	5/25/2022	14:14 NY	US	1	5	Yes	S,H	
American Crow	Corvus	brachyrhynchos	1		Flat Creek	42.8455973	-74.497021	6/7/2022	13:17 NY	US	1	5	Yes	F	
Warbling Vireo	Vireo	gilvus	1		Flat Creek	42.8455973	-74.497021	6/7/2022	13:18 NY	US	1	5	Yes	S,H	
Common Yellowthroat	Geothlypis	trichas	1		Flat Creek	42.8455973	-74.497021	6/7/2022	13:18 NY	US	1	5	Yes	S,H	
American Goldfinch	Spinus	tristis	1		Flat Creek	42.8455973	-74.497021	6/7/2022	13:19 NY	US	1	5	Yes	F	
Song Sparrow	Melospiza	melodia	1		Flat Creek	42.8455973	-74.497021	6/7/2022	13:19 NY	US	1	5	Yes	S,H	
Gray Catbird	Dumetella	carolinensis	1		Flat Creek	42.8455973	-74.497021	6/7/2022	13:20 NY	US	1	5	Yes	S,H	
Savannah Sparrow	Passerculus	sandwichensis	2		Flat Creek	42.8455973	-74.497021	6/7/2022	13:17 NY	US	1	5	Yes	S,H	
Field Sparrow	Spizella	pusilla	1		Flat Creek	42.8602737	-74.545018	5/3/2022		NY	US	1	5	Yes	
Field Sparrow	Spizella	pusilla	1		Flat Creek	42.8602924	-74.545026	5/9/2022		NY	US	1	5	Yes	
Field Sparrow	Spizella	pusilla	1		Flat Creek	42.8415675	-74.52701	5/3/2022		NY	US	1	5	Yes	
Field Sparrow	Spizella	pusilla	1		Flat Creek	42.8578248	-74.545424	7/8/2022		NY	US	1	5	Yes	
Field Sparrow	Spizella	pusilla	1		Flat Creek	42.8643317	-74.545648	5/9/2022		NY	US	1	5	Yes	
Field Sparrow	Spizella	pusilla	1		Flat Creek	42.8570086	-74.539667	5/3/2022		NY	US	1	5	Yes	
Field Sparrow	Spizella	pusilla	1		Flat Creek	42.8962089	-74.550805	5/6/2022		NY	US	1	5	Yes	
Field Sparrow	Spizella	pusilla	1		Flat Creek	42.855419	-74.546642	5/3/2022		NY	US	1	5	Yes	
Field Sparrow	Spizella	pusilla	1	Flushed wild turkey female on eggs	Flat Creek	42.8643063	-74.545641	5/3/2022		NY	US	1	5	Yes	
Field Sparrow	Spizella	pusilla	1		Flat Creek	42.8847808	-74.497285	7/6/2022		NY	US	1	5	Yes	
Field Sparrow	Spizella	pusilla	1		Flat Creek	42.8851236	-74.498021	5/24/2022		NY	US	1	5	Yes	
Field Sparrow	Spizella	pusilla	1		Flat Creek	42.8553917	-74.546681	6/21/2022		NY	US	1	5	Yes	
Field Sparrow	Spizella	pusilla	1		Flat Creek	42.8852059	-74.494069	6/2/2022		NY	US	1	5	Yes	
				About halfway between 37 and 38, adult female NOHA flew in from the E and made a low pass over my head while alarm calling. Circled a few times, before returning to field to the E near 7. Flight path in media.											
Field Sparrow	Spizella	pusilla	1		Flat Creek	42.8555049	-74.546765	7/8/2022		NY	US	1	5	Yes	
Field Sparrow	Spizella	pusilla	1		Flat Creek	42.8525213	-74.544489	5/3/2022		NY	US	1	5	Yes	
Field Sparrow	Spizella	pusilla	1		Flat Creek	42.8609771	-74.537792	5/17/2022		NY	US	1	5	Yes	
Field Sparrow	Spizella	pusilla	1		Flat Creek	42.8602623	-74.545015	6/14/2022		NY	US	1	5	Yes	
Field Sparrow	Spizella	pusilla	1		Flat Creek	42.8569845	-74.539623	5/9/2022		NY	US	1	5	Yes	
Field Sparrow	Spizella	pusilla	1		Flat Creek	42.8610217	-74.537838	5/3/2022		NY	US	1	5	Yes	
Field Sparrow	Spizella	pusilla	1		Flat Creek	42.8889414	-74.497891	7/11/2022		NY	US	1	5	Yes	
Field Sparrow	Spizella	pusilla	1		Flat Creek	42.845572	-74.497054	5/5/2022		NY	US	1	5	Yes	
Field Sparrow	Spizella	pusilla	1		Flat Creek	42.8948347	-74.546968	5/6/2022		NY	US	1	5	Yes	
Field Sparrow	Spizella	pusilla	1		Flat Creek	42.8525337	-74.544537	5/9/2022		NY	US	1	5	Yes	
House Finch	Haemorhous	mexicanus	1		Flat Creek	42.8643672	-74.545644	6/20/2022		NY	US	1	5	Yes	
House Finch	Haemorhous	mexicanus	1		Flat Creek	42.8593308	-74.518163	5/23/2022		NY	US	1	5	Yes	
American Robin	Turdus	migratorius	1		Flat Creek	42.8323846	-74.494585	5/24/2022	11:01 NY	US	1	5	Yes	S	
Common Yellowthroat	Geothlypis	trichas	1		Flat Creek	42.8323846	-74.494585	5/24/2022	11:02 NY	US	1	5	Yes	S	
Chipping Sparrow	Spizella	passerina	1		Flat Creek	42.8323846	-74.494585	5/24/2022	11:02 NY	US	1	5	Yes	S	
Willow Flycatcher	Empidonax	traillii	1		Flat Creek	42.8323846	-74.494585	5/24/2022	11:02 NY	US	1	5	Yes	S	
Bobolink	Dolichonyx	oryzivorus	2		Flat Creek	42.8323846	-74.494585	5/24/2022	11:02 NY	US	1	5	Yes	C,S,H	
Northern Flicker	Colaptes	auratus	1		Flat Creek	42.8323846	-74.494585	5/24/2022	11:03 NY	US	1	5	Yes	None	
Song Sparrow	Melospiza	melodia	1		Flat Creek	42.8323846	-74.494585	5/24/2022	11:04 NY	US	1	5	Yes	S	
American Crow	Corvus	brachyrhynchos	1		Flat Creek	42.8323846	-74.494585	5/24/2022	11:04 NY	US	1	5	Yes	None	
Mourning Dove	Zenaida	macroura	1		Flat Creek	42.8323846	-74.494585	5/24/2022	11:05 NY	US	1	5	Yes	None	
American Kestrel	Falco	sparverius	1	Chased into a tree by a pair of EAKI	Flat Creek	42.8506932	-74.529678	6/6/2022	14:21 NY	US	1	5	Yes	Other	
Bobolink	Dolichonyx	oryzivorus	1		Flat Creek	42.8506932	-74.529678	6/6/2022	14:16 NY	US	1	5	Yes	S,H	
Eastern Kingbird	Tyrannus	tyrannus	1		Flat Creek	42.8506932	-74.529678	6/6/2022	14:17 NY	US	1	5	Yes	None	
American Robin	Turdus	migratorius	1		Flat Creek	42.8506932	-74.529678	6/6/2022	14:18 NY	US	1	5	Yes	S,H	
Alder Flycatcher	Empidonax	alnorum	1		Flat Creek	42.8506932	-74.529678	6/6/2022	14:18 NY	US	1	5	Yes	S,H	
Red-eyed Vireo	Vireo	olivaceus	1		Flat Creek	42.8506932	-74.529678	6/6/2022	14:19 NY	US	1	5	Yes	S,H	
Red-winged Blackbird	Agelaius	phoeniceus	1		Flat Creek	42.8506932	-74.529678	6/6/2022	14:19 NY	US	1	5	Yes	S,H	
Yellow Warbler	Setophaga	petechia	1		Flat Creek	42.8506932	-74.529678	6/6/2022	14:20 NY	US	1	5	Yes	S,H	
Song Sparrow	Melospiza	melodia	1		Flat Creek	42.8847849	-74.497305	6/2/2022	11:32 NY	US	1	5	Yes	S,H	
Chestnut-sided Warbler	Setophaga	pensylvanica	1		Flat Creek	42.8847849	-74.497305	6/2/2022	11:32 NY	US	1	5	Yes	S,H	
Red-eyed Vireo	Vireo	olivaceus	1		Flat Creek	42.8847849	-74.497305	6/2/2022	11:33 NY	US	1	5	Yes	S,H	
Ovenbird	Seiurus	aurocapilla	1		Flat Creek	42.8847849	-74.497305	6/2/2022	11:33 NY	US	1	5	Yes	S,H	
American Goldfinch	Spinus	tristis	1		Flat Creek	42.8847849	-74.497305	6/2/2022	11:34 NY	US	1	5	Yes	F	

Song Sparrow	Melospiza	melodia	1		Flat Creek	42.8986011	-74.553387	5/6/2022	9:17 NY	US	1	5	Yes	S
Savannah Sparrow	Passerculus	sandwichensis	1		Flat Creek	42.8986011	-74.553387	5/6/2022	9:18 NY	US	1	5	Yes	H
American Robin	Turdus	migratorius	1		Flat Creek	42.8986011	-74.553387	5/6/2022	9:18 NY	US	1	5	Yes	S
Gray Catbird	Dumetella	carolinensis	1		Flat Creek	42.8986011	-74.553387	5/6/2022	9:19 NY	US	1	5	Yes	S
Song Sparrow	Melospiza	melodia	1		Flat Creek	42.8986011	-74.553387	5/6/2022	9:19 NY	US	1	5	Yes	S
Least Flycatcher	Empidonax	minimus	1		Flat Creek	42.8551825	-74.541861	6/14/2022	NY	US	1	5	Yes	S
Bobolink	Dolichonyx	oryzivorus	4		Flat Creek	42.8384219	-74.503441	5/10/2022	10:33 NY	US	1	5	Yes	C,S
Canada Goose	Branta	canadensis	1		Flat Creek	42.8384219	-74.503441	5/10/2022	10:33 NY	US	1	5	Yes	None
Red-winged Blackbird	Agelaius	phoeniceus	4		Flat Creek	42.8384219	-74.503441	5/10/2022	10:34 NY	US	1	5	Yes	S
Song Sparrow	Melospiza	melodia	1		Flat Creek	42.8384219	-74.503441	5/10/2022	10:34 NY	US	1	5	Yes	S
Yellow Warbler	Setophaga	petechia	1		Flat Creek	42.8384219	-74.503441	5/10/2022	10:35 NY	US	1	5	Yes	S
Savannah Sparrow	Passerculus	sandwichensis	1		Flat Creek	42.8478874	-74.495668	5/10/2022	11:47 NY	US	1	5	Yes	S,H
Gray Catbird	Dumetella	carolinensis	1		Flat Creek	42.8478874	-74.495668	5/10/2022	11:47 NY	US	1	5	Yes	S
Song Sparrow	Melospiza	melodia	1		Flat Creek	42.8478874	-74.495668	5/10/2022	11:48 NY	US	1	5	Yes	S
Red-winged Blackbird	Agelaius	phoeniceus	4		Flat Creek	42.8478874	-74.495668	5/10/2022	11:48 NY	US	1	5	Yes	F,S
Eastern Meadowlark	Sturnella	magna	1		Flat Creek	42.8478874	-74.495668	5/10/2022	11:49 NY	US	1	5	Yes	S
American Crow	Corvus	brachyrhynchos	1		Flat Creek	42.8478874	-74.495668	5/10/2022	11:49 NY	US	1	5	Yes	F
American Goldfinch	Spinus	tristis	2		Flat Creek	42.8478874	-74.495668	5/10/2022	11:50 NY	US	1	5	Yes	S
Yellow-bellied Sapsucker	Sphyrapicus	varius	1	Drumming	Flat Creek	42.8478874	-74.495668	5/10/2022	11:51 NY	US	1	5	Yes	Other
Alder Flycatcher	Empidonax	alnorum	1		Flat Creek	42.8453723	-74.471553	5/31/2022	NY	US	1	5	Yes	S
Alder Flycatcher	Empidonax	alnorum	1		Flat Creek	42.8452284	-74.474774	6/6/2022	NY	US	1	5	Yes	S
Alder Flycatcher	Empidonax	alnorum	1		Flat Creek	42.8884591	-74.55733	6/6/2022	NY	US	1	5	Yes	S
Alder Flycatcher	Empidonax	alnorum	1		Flat Creek	42.8877454	-74.554188	6/13/2022	NY	US	1	5	Yes	S
Alder Flycatcher	Empidonax	alnorum	1		Flat Creek	42.8551709	-74.541842	5/23/2022	NY	US	1	5	Yes	S
				Adult BAEA flying through prior to survey begin time. Headed directly N, mobbed by RWBL. Flight path in media.										
Alder Flycatcher	Empidonax	alnorum	1		Flat Creek	42.8431674	-74.509313	6/7/2022	NY	US	1	5	Yes	S
Alder Flycatcher	Empidonax	alnorum	1		Flat Creek	42.8493852	-74.459313	7/6/2022	NY	US	1	5	Yes	S
Alder Flycatcher	Empidonax	alnorum	1		Flat Creek	42.8525011	-74.544514	5/23/2022	NY	US	1	5	Yes	S
Red-tailed Hawk	Buteo	jamaicensis	1		Flat Creek	42.880495	-74.53255	6/10/2022	11:46 NY	US	1	5	Yes	F
Song Sparrow	Melospiza	melodia	1		Flat Creek	42.880495	-74.53255	6/10/2022	11:47 NY	US	1	5	Yes	S,H
American Goldfinch	Spinus	tristis	1		Flat Creek	42.880495	-74.53255	6/10/2022	11:49 NY	US	1	5	Yes	F
Red-winged Blackbird	Agelaius	phoeniceus	1		Flat Creek	42.8384006	-74.503457	5/5/2022	9:44 NY	US	1	5	Yes	None
Savannah Sparrow	Passerculus	sandwichensis	1		Flat Creek	42.8384006	-74.503457	5/5/2022	9:44 NY	US	1	5	Yes	S
Eastern Meadowlark	Sturnella	magna	1		Flat Creek	42.8384006	-74.503457	5/5/2022	9:45 NY	US	1	5	Yes	S
Eastern Meadowlark	Sturnella	magna	1		Flat Creek	42.8431955	-74.509298	5/24/2022	9:52 NY	US	1	5	Yes	S,H
Bobolink	Dolichonyx	oryzivorus	3		Flat Creek	42.8431955	-74.509298	5/24/2022	9:51 NY	US	1	5	Yes	S,H
Red-winged Blackbird	Agelaius	phoeniceus	3		Flat Creek	42.8431955	-74.509298	5/24/2022	9:52 NY	US	1	5	Yes	S
Common Yellowthroat	Geothlypis	trichas	1		Flat Creek	42.8431955	-74.509298	5/24/2022	9:53 NY	US	1	5	Yes	S
Yellow Warbler	Setophaga	petechia	1		Flat Creek	42.8431955	-74.509298	5/24/2022	9:53 NY	US	1	5	Yes	S,H
Willow Flycatcher	Empidonax	traillii	1		Flat Creek	42.8431955	-74.509298	5/24/2022	9:53 NY	US	1	5	Yes	S,H
American Robin	Turdus	migratorius	1		Flat Creek	42.8431955	-74.509298	5/24/2022	9:54 NY	US	1	5	Yes	S
Warbling Vireo	Vireo	gilvus	1		Flat Creek	42.8431955	-74.509298	5/24/2022	9:54 NY	US	1	5	Yes	S,H
Song Sparrow	Melospiza	melodia	1		Flat Creek	42.8431955	-74.509298	5/24/2022	9:55 NY	US	1	5	Yes	S,H
Mourning Dove	Zenaida	macroura	1		Flat Creek	42.8431955	-74.509298	5/24/2022	9:55 NY	US	1	5	Yes	None
Red-winged Blackbird	Agelaius	phoeniceus	3		Flat Creek	42.847838	-74.49568	6/24/2022	10:27 NY	US	1	5	Yes	S,H
Gray Catbird	Dumetella	carolinensis	1		Flat Creek	42.847838	-74.49568	6/24/2022	10:28 NY	US	1	5	Yes	S,H
Common Yellowthroat	Geothlypis	trichas	1		Flat Creek	42.847838	-74.49568	6/24/2022	10:28 NY	US	1	5	Yes	S,H
American Goldfinch	Spinus	tristis	3		Flat Creek	42.847838	-74.49568	6/24/2022	10:30 NY	US	1	5	Yes	S,H
Northern Cardinal	Cardinalis	cardinalis	1		Flat Creek	42.847838	-74.49568	6/24/2022	10:31 NY	US	1	5	Yes	S,H
Song Sparrow	Melospiza	melodia	1		Flat Creek	42.847838	-74.49568	6/24/2022	10:28 NY	US	1	5	Yes	S,H
Song Sparrow	Melospiza	melodia	1		Flat Creek	42.8643447	-74.545664	7/15/2022	11:54 NY	US	1	5	Yes	S,H
American Robin	Turdus	migratorius	1		Flat Creek	42.8643447	-74.545664	7/15/2022	11:55 NY	US	1	5	Yes	S,H
Common Yellowthroat	Geothlypis	trichas	1		Flat Creek	42.8643447	-74.545664	7/15/2022	11:55 NY	US	1	5	Yes	S,H
Red-tailed Hawk	Buteo	jamaicensis	1		Flat Creek	42.8643447	-74.545664	7/15/2022	11:56 NY	US	1	5	Yes	H
Common Raven	Corvus	corax	1		Flat Creek	42.8643447	-74.545664	7/15/2022	11:56 NY	US	1	5	Yes	None
Field Sparrow	Spizella	pusilla	1		Flat Creek	42.8643447	-74.545664	7/15/2022	11:56 NY	US	1	5	Yes	S,H
American Goldfinch	Spinus	tristis	1		Flat Creek	42.8643447	-74.545664	7/15/2022	11:57 NY	US	1	5	Yes	H
Mourning Dove	Zenaida	macroura	1		Flat Creek	42.847873	-74.495652	6/7/2022	NY	US	1	5	Yes	S
Mourning Dove	Zenaida	macroura	1		Flat Creek	42.8594036	-74.518272	6/10/2022	NY	US	1	5	Yes	S
Mourning Dove	Zenaida	macroura	1		Flat Creek	42.8609415	-74.537847	6/14/2022	NY	US	1	5	Yes	S
Mourning Dove	Zenaida	macroura	1		Flat Creek	42.8643293	-74.545641	7/8/2022	NY	US	1	5	Yes	S
Mourning Dove	Zenaida	macroura	1		Flat Creek	42.8712251	-74.539947	6/13/2022	NY	US	1	5	Yes	S
Mourning Dove	Zenaida	macroura	1		Flat Creek	42.8323875	-74.494608	5/10/2022	NY	US	1	5	Yes	S
Mourning Dove	Zenaida	macroura	1		Flat Creek	42.838409	-74.503431	6/15/2022	NY	US	1	5	Yes	S
Mourning Dove	Zenaida	macroura	1		Flat Creek	42.8345755	-74.507032	6/15/2022	NY	US	1	5	Yes	S
Mourning Dove	Zenaida	macroura	1		Flat Creek	42.8431791	-74.509298	6/21/2022	NY	US	1	5	Yes	S

Mourning Dove	Zenaida	macroura	1	Flat Creek	42.8663791	-74.478116	7/11/2022	NY	US	1	5	Yes
Mourning Dove	Zenaida	macroura	1	Flat Creek	42.8323792	-74.494608	7/13/2022	NY	US	1	5	Yes
Mourning Dove	Zenaida	macroura	1	Flat Creek	42.8663875	-74.478107	5/18/2022	NY	US	1	5	Yes
Mourning Dove	Zenaida	macroura	1	Flat Creek	42.850076	-74.465079	6/30/2022	NY	US	1	5	Yes
Mourning Dove	Zenaida	macroura	1	Flat Creek	42.8455794	-74.497043	6/24/2022	NY	US	1	5	Yes
Mourning Dove	Zenaida	macroura	1	Flat Creek	42.8314536	-74.490827	5/10/2022	NY	US	1	5	Yes
Mourning Dove	Zenaida	macroura	1	Flat Creek	42.8592984	-74.518186	5/17/2022	NY	US	1	5	Yes
Mourning Dove	Zenaida	macroura	1	Flat Creek	42.8323683	-74.49459	6/6/2022	NY	US	1	5	Yes
Mourning Dove	Zenaida	macroura	1	Flat Creek	42.8465476	-74.523597	5/17/2022	NY	US	1	5	Yes
				Lone male NOHA circling/foraging low over field close to road. Flight path in media.								
Mourning Dove	Zenaida	macroura	1	Flat Creek	42.8426117	-74.489896	5/10/2022	NY	US	1	5	Yes
Mourning Dove	Zenaida	macroura	1	Flat Creek	42.8475295	-74.473156	6/30/2022	NY	US	1	5	Yes
Mourning Dove	Zenaida	macroura	1	Flat Creek	42.8384219	-74.503441	5/10/2022	NY	US	1	5	Yes
Mourning Dove	Zenaida	macroura	1	Flat Creek	42.845572	-74.497054	5/5/2022	NY	US	1	5	Yes
American Robin	Turdus	migratorius	1	Flat Creek	42.8602737	-74.545018	5/3/2022	NY	US	1	5	Yes
American Robin	Turdus	migratorius	1	Flat Creek	42.8602924	-74.545026	5/9/2022	NY	US	1	5	Yes
American Robin	Turdus	migratorius	1	Flat Creek	42.8609748	-74.537769	5/23/2022	NY	US	1	5	Yes
American Robin	Turdus	migratorius	1	Flat Creek	42.8452295	-74.474746	5/31/2022	NY	US	1	5	Yes
American Robin	Turdus	migratorius	1	Flat Creek	42.8455795	-74.497053	7/11/2022	NY	US	1	5	Yes
American Robin	Turdus	migratorius	1	Flat Creek	42.8985925	-74.553342	5/11/2022	NY	US	1	5	Yes
American Robin	Turdus	migratorius	1	Flat Creek	42.8455675	-74.497053	7/6/2022	NY	US	1	5	Yes
American Robin	Turdus	migratorius	1	Flat Creek	42.8304122	-74.487963	6/1/2022	NY	US	1	5	Yes
American Robin	Turdus	migratorius	1	Flat Creek	42.8384219	-74.503441	5/10/2022	NY	US	1	5	Yes
American Robin	Turdus	migratorius	1	Flat Creek	42.8369524	-74.506017	5/5/2022	NY	US	1	5	Yes
American Robin	Turdus	migratorius	1	Flat Creek	42.8650807	-74.541709	5/17/2022	NY	US	1	5	Yes
American Robin	Turdus	migratorius	1	Flat Creek	42.8602832	-74.545005	6/1/2022	NY	US	1	5	Yes
American Robin	Turdus	migratorius	1	Flat Creek	42.8478874	-74.495668	5/10/2022	NY	US	1	5	Yes
American Robin	Turdus	migratorius	1	Flat Creek	42.8877446	-74.554192	5/13/2022	NY	US	1	5	Yes
American Robin	Turdus	migratorius	1	Flat Creek	42.8578047	-74.545432	6/1/2022	NY	US	1	5	Yes
				Lone male NOHA circling/foraging low over field close to road. Flight path in media.								
American Robin	Turdus	migratorius	1	Flat Creek	42.8426117	-74.489896	5/10/2022	NY	US	1	5	Yes
American Robin	Turdus	migratorius	1	Flat Creek	42.8857576	-74.503588	6/10/2022	NY	US	1	5	Yes
American Robin	Turdus	migratorius	1	Flat Creek	42.8592984	-74.518186	5/17/2022	NY	US	1	5	Yes
American Robin	Turdus	migratorius	1	Flat Creek	42.8577224	-74.545545	5/23/2022	NY	US	1	5	Yes
American Robin	Turdus	migratorius	1	Flat Creek	42.8455882	-74.497059	6/15/2022	NY	US	1	5	Yes
American Robin	Turdus	migratorius	1	Flat Creek	42.8610217	-74.537838	5/3/2022	NY	US	1	5	Yes
American Robin	Turdus	migratorius	1	Flat Creek	42.8323945	-74.49459	6/1/2022	NY	US	1	5	Yes
American Robin	Turdus	migratorius	1	Flat Creek	42.8506759	-74.529663	6/20/2022	NY	US	1	5	Yes
American Robin	Turdus	migratorius	1	Flat Creek	42.8712774	-74.54012	6/21/2022	NY	US	1	5	Yes
American Robin	Turdus	migratorius	1	Flat Creek	42.8663802	-74.478126	5/5/2022	NY	US	1	5	Yes
American Robin	Turdus	migratorius	1	Flat Creek	42.8551677	-74.541819	6/1/2022	NY	US	1	5	Yes
American Robin	Turdus	migratorius	1	Flat Creek	42.8465366	-74.523602	7/7/2022	NY	US	1	5	Yes
American Robin	Turdus	migratorius	1	Flat Creek	42.8804672	-74.532549	5/20/2022	NY	US	1	5	Yes
American Robin	Turdus	migratorius	1	Flat Creek	42.8478594	-74.49575	5/20/2022	NY	US	1	5	Yes
American Robin	Turdus	migratorius	1	Flat Creek	42.8475323	-74.47318	5/11/2022	NY	US	1	5	Yes
American Robin	Turdus	migratorius	1	Flat Creek	42.8475346	-74.473149	6/13/2022	NY	US	1	5	Yes
American Robin	Turdus	migratorius	1	Flat Creek	42.8478402	-74.495668	6/15/2022	NY	US	1	5	Yes
American Robin	Turdus	migratorius	1	Flat Creek	42.8847833	-74.497308	5/5/2022	NY	US	1	5	Yes
American Robin	Turdus	migratorius	1	Flat Creek	42.8663805	-74.478079	5/10/2022	NY	US	1	5	Yes
American Robin	Turdus	migratorius	1	Flat Creek	42.8525182	-74.544346	7/8/2022	NY	US	1	5	Yes
American Robin	Turdus	migratorius	1	Flat Creek	42.8473366	-74.502843	5/5/2022	NY	US	1	5	Yes
American Robin	Turdus	migratorius	1	Flat Creek	42.843172	-74.509267	5/5/2022	NY	US	1	5	Yes
American Robin	Turdus	migratorius	1	Flat Creek	42.8593425	-74.518155	6/24/2022	NY	US	1	5	Yes
American Robin	Turdus	migratorius	1	Flat Creek	42.8884703	-74.557332	5/20/2022	NY	US	1	5	Yes
American Robin	Turdus	migratorius	1	Flat Creek	42.8431525	-74.509311	6/1/2022	NY	US	1	5	Yes
American Robin	Turdus	migratorius	1	Flat Creek	42.8369426	-74.50599	6/24/2022	NY	US	1	5	Yes
American Robin	Turdus	migratorius	1	Flat Creek	42.8426027	-74.489912	5/20/2022	NY	US	1	5	Yes
American Robin	Turdus	migratorius	1	Flat Creek	42.8453757	-74.47153	7/11/2022	NY	US	1	5	Yes
American Robin	Turdus	migratorius	1	Flat Creek	42.8592901	-74.518147	5/9/2022	NY	US	1	5	Yes
American Robin	Turdus	migratorius	1	Flat Creek	42.8420874	-74.530966	5/3/2022	NY	US	1	5	Yes
American Robin	Turdus	migratorius	1	Flat Creek	42.8470632	-74.50306	5/20/2022	NY	US	1	5	Yes
American Robin	Turdus	migratorius	1	Flat Creek	42.8426091	-74.489883	6/15/2022	NY	US	1	5	Yes
American Robin	Turdus	migratorius	1	Flat Creek	42.8569845	-74.539623	5/9/2022	NY	US	1	5	Yes
American Robin	Turdus	migratorius	1	Flat Creek	42.8784081	-74.5367	5/25/2022	NY	US	1	5	Yes
Northern Cardinal	Cardinalis	cardinalis	1	Flat Creek	42.8475893	-74.500548	6/15/2022	10:54 NY	US	1	5	Yes

Song Sparrow	Melospiza	melodia	1		Flat Creek	42.8475893	-74.500548	6/15/2022	10:54 NY	US	1	5	Yes	S,H
Red-tailed Hawk	Buteo	jamaicensis	1	Screams	Flat Creek	42.8475893	-74.500548	6/15/2022	10:54 NY	US	1	5	Yes	T
Red-eyed Vireo	Vireo	olivaceus	1		Flat Creek	42.8475893	-74.500548	6/15/2022	10:55 NY	US	1	5	Yes	S,H
Common Yellowthroat	Geothlypis	trichas	1		Flat Creek	42.8475893	-74.500548	6/15/2022	10:55 NY	US	1	5	Yes	S,H
Common Yellowthroat	Geothlypis	trichas	1		Flat Creek	42.8475893	-74.500548	6/15/2022	10:55 NY	US	1	5	Yes	S,H
Eastern Wood-Pewee	Contopus	viens	1		Flat Creek	42.8475893	-74.500548	6/15/2022	10:56 NY	US	1	5	Yes	S,H
American Goldfinch	Spinus	tristis	1		Flat Creek	42.8475893	-74.500548	6/15/2022	10:57 NY	US	1	5	Yes	None
Rose-breasted Grosbeak	Phœticus	ludovicianus	1		Flat Creek	42.8475893	-74.500548	6/15/2022	10:57 NY	US	1	5	Yes	S,H
Savannah Sparrow	Passerculus	sandwichensis	1		Flat Creek	42.8475893	-74.500548	6/15/2022	10:53 NY	US	1	5	Yes	S,H
Bobolink	Dolichonyx	oryzivorus	3		Flat Creek	42.8426327	-74.489925	6/7/2022	13:34 NY	US	1	5	Yes	C,S,H
Turkey Vulture	Cathartes	aura	4		Flat Creek	42.8426327	-74.489925	6/7/2022	13:34 NY	US	1	5	Yes	F
European Starling	Sturnus	vulgaris	5		Flat Creek	42.8426327	-74.489925	6/7/2022	13:35 NY	US	1	5	Yes	F
Song Sparrow	Melospiza	melodia	1		Flat Creek	42.8426327	-74.489925	6/7/2022	13:35 NY	US	1	5	Yes	S,H
Common Yellowthroat	Geothlypis	trichas	1		Flat Creek	42.8426327	-74.489925	6/7/2022	13:36 NY	US	1	5	Yes	S,H
Savannah Sparrow	Passerculus	sandwichensis	1		Flat Creek	42.8426327	-74.489925	6/7/2022	13:36 NY	US	1	5	Yes	S,H
Red-winged Blackbird	Agelaius	phoeniceus	1		Flat Creek	42.8928227	-74.548257	5/23/2022	13:28 NY	US	1	5	Yes	F
Song Sparrow	Melospiza	melodia	1		Flat Creek	42.8928227	-74.548257	5/23/2022	13:29 NY	US	1	5	Yes	S,H
Common Yellowthroat	Geothlypis	trichas	1		Flat Creek	42.8928227	-74.548257	5/23/2022	13:29 NY	US	1	5	Yes	S,H
Yellow Warbler	Setophaga	petechia	1		Flat Creek	42.8928227	-74.548257	5/23/2022	13:29 NY	US	1	5	Yes	S,H
Willow Flycatcher	Empidonax	trillii	1		Flat Creek	42.8928227	-74.548257	5/23/2022	13:31 NY	US	1	5	Yes	S,H
Red-tailed Hawk	Buteo	jamaicensis	1		Flat Creek	42.8928227	-74.548257	5/23/2022	13:31 NY	US	1	5	Yes	F
Northern Cardinal	Cardinalis	cardinalis	1		Flat Creek	42.8928227	-74.548257	5/23/2022	13:32 NY	US	1	5	Yes	S
Blue Jay	Cyanocitta	cristata	1		Flat Creek	42.8928227	-74.548257	5/23/2022	13:32 NY	US	1	5	Yes	F
Song Sparrow	Melospiza	melodia	1		Flat Creek	42.8570126	-74.539634	6/14/2022	14:26 NY	US	1	5	Yes	S,H
Baltimore Oriole	Icterus	galbula	1		Flat Creek	42.8570126	-74.539634	6/14/2022	14:27 NY	US	1	5	Yes	S,H
Red-winged Blackbird	Agelaius	phoeniceus	1		Flat Creek	42.8570126	-74.539634	6/14/2022	14:27 NY	US	1	5	Yes	S,H
Indigo Bunting	Passerina	cyanea	1		Flat Creek	42.8570126	-74.539634	6/14/2022	14:27 NY	US	1	5	Yes	S,H
Swamp Sparrow	Melospiza	georgiana	1		Flat Creek	42.8570126	-74.539634	6/14/2022	14:28 NY	US	1	5	Yes	S,H
Common Yellowthroat	Geothlypis	trichas	1		Flat Creek	42.8570126	-74.539634	6/14/2022	14:28 NY	US	1	5	Yes	S,H
Red-bellied Woodpecker	Melanerpes	carolinus	1		Flat Creek	42.8570126	-74.539634	6/14/2022	14:29 NY	US	1	5	Yes	H
Northern Flicker	Colaptes	auratus	1		Flat Creek	42.8734599	-74.541127	7/15/2022	11:08 NY	US	1	5	Yes	H
Gray Catbird	Dumetella	carolinensis	1		Flat Creek	42.8734599	-74.541127	7/15/2022	11:09 NY	US	1	5	Yes	S,H
American Kestrel	Falco	sparverius	1		Flat Creek	42.8734599	-74.541127	7/15/2022	11:10 NY	US	1	5	Yes	F,H
Blue Jay	Cyanocitta	cristata	2		Flat Creek	42.8734599	-74.541127	7/15/2022	11:10 NY	US	1	5	Yes	H
Song Sparrow	Melospiza	melodia	1		Flat Creek	42.8734599	-74.541127	7/15/2022	11:11 NY	US	1	5	Yes	S,H
Savannah Sparrow	Passerculus	sandwichensis	1		Flat Creek	42.8734599	-74.541127	7/15/2022	11:11 NY	US	1	5	Yes	S,H
Common Yellowthroat	Geothlypis	trichas	1		Flat Creek	42.8734599	-74.541127	7/15/2022	11:11 NY	US	1	5	Yes	S,H
American Goldfinch	Spinus	tristis	1		Flat Creek	42.8734599	-74.541127	7/15/2022	11:11 NY	US	1	5	Yes	F
Song Sparrow	Melospiza	melodia	1		Flat Creek	42.8421069	-74.530991	5/17/2022	10:50 NY	US	1	5	Yes	S,H
American Robin	Turdus	migratorius	1		Flat Creek	42.8421069	-74.530991	5/17/2022	10:51 NY	US	1	5	Yes	S
Common Yellowthroat	Geothlypis	trichas	1		Flat Creek	42.8421069	-74.530991	5/17/2022	10:51 NY	US	1	5	Yes	S
Red-winged Blackbird	Agelaius	phoeniceus	2		Flat Creek	42.8421069	-74.530991	5/17/2022	10:52 NY	US	1	5	Yes	None
Field Sparrow	Spizella	pusilla	1		Flat Creek	42.8421069	-74.530991	5/17/2022	10:52 NY	US	1	5	Yes	S,H
Gray Catbird	Dumetella	carolinensis	1		Flat Creek	42.8421069	-74.530991	5/17/2022	10:52 NY	US	1	5	Yes	S
Black-capped Chickadee	Poecile	atricapillus	1		Flat Creek	42.8421069	-74.530991	5/17/2022	10:53 NY	US	1	5	Yes	None
Eastern Kingbird	Tyrannus	tyrannus	1		Flat Creek	42.8421069	-74.530991	5/17/2022	10:54 NY	US	1	5	Yes	None
American Crow	Corvus	brachyrhynchos	1		Flat Creek	42.8421069	-74.530991	5/17/2022	10:54 NY	US	1	5	Yes	None
Savannah Sparrow	Passerculus	sandwichensis	1		Flat Creek	42.8877184	-74.554249	7/7/2022	14:26 NY	US	1	5	Yes	S,H
Common Yellowthroat	Geothlypis	trichas	1		Flat Creek	42.8877184	-74.554249	7/7/2022	14:27 NY	US	1	5	Yes	S,H
Song Sparrow	Melospiza	melodia	1		Flat Creek	42.8877184	-74.554249	7/7/2022	14:27 NY	US	1	5	Yes	S,H
American Crow	Corvus	brachyrhynchos	1		Flat Creek	42.8877184	-74.554249	7/7/2022	14:28 NY	US	1	5	Yes	None
Chipping Sparrow	Spizella	passerina	1		Flat Creek	42.8877184	-74.554249	7/7/2022	14:28 NY	US	1	5	Yes	S,H
Red-winged Blackbird	Agelaius	phoeniceus	1		Flat Creek	42.8877184	-74.554249	7/7/2022	14:28 NY	US	1	5	Yes	S,H
Red-eyed Vireo	Vireo	olivaceus	1		Flat Creek	42.8877184	-74.554249	7/7/2022	14:29 NY	US	1	5	Yes	S,H
Red-bellied Woodpecker	Melanerpes	carolinus	1		Flat Creek	42.8877184	-74.554249	7/7/2022	14:29 NY	US	1	5	Yes	None
House Wren	Troglodytes	aedon	1		Flat Creek	42.8877184	-74.554249	7/7/2022	14:30 NY	US	1	5	Yes	S,H
Turkey Vulture	Cathartes	aura	1		Flat Creek	42.8877184	-74.554249	7/7/2022	14:30 NY	US	1	5	Yes	F

Swamp Sparrow	Melospiza	georgiana	1		Flat Creek	42.855419	-74.546642	5/3/2022	10:40 NY	US	1	5	Yes	S,H
Common Yellowthroat	Geothlypis	trichas	1		Flat Creek	42.855419	-74.546642	5/3/2022	10:40 NY	US	1	5	Yes	S,H
Swamp Sparrow	Melospiza	georgiana	1		Flat Creek	42.855419	-74.546642	5/3/2022	10:41 NY	US	1	5	Yes	S,H
Northern Cardinal	Cardinalis	cardinalis	1		Flat Creek	42.855419	-74.546642	5/3/2022	10:41 NY	US	1	5	Yes	S,H
Northern Cardinal	Cardinalis	cardinalis	1		Flat Creek	42.855419	-74.546642	5/3/2022	10:41 NY	US	1	5	Yes	S,H
Song Sparrow	Melospiza	melodia	1		Flat Creek	42.855419	-74.546642	5/3/2022	10:43 NY	US	1	5	Yes	S,H
Red-winged Blackbird	Agelaius	phoeniceus	3		Flat Creek	42.8857571	-74.503575	5/24/2022	13:40 NY	US	1	5	Yes	F,H
Alder Flycatcher	Empidonax	alnorum	1		Flat Creek	42.8857571	-74.503575	5/24/2022	13:41 NY	US	1	5	Yes	S,H

Common Yellowthroat	Geothlypis	trichas	1	Flat Creek	42.8857571	-74.503575	5/24/2022	13:41 NY	US	1	5	Yes	S,H
Yellow Warbler	Setophaga	petechia	1	Flat Creek	42.8857571	-74.503575	5/24/2022	13:42 NY	US	1	5	Yes	S,H
Song Sparrow	Melospiza	melodia	1	Flat Creek	42.8857571	-74.503575	5/24/2022	13:42 NY	US	1	5	Yes	S,H
Scarlet Tanager	Piranga	olivacea	1	Flat Creek	42.8857571	-74.503575	5/24/2022	13:43 NY	US	1	5	Yes	S,H
Common Yellowthroat	Geothlypis	trichas	1	Flat Creek	42.8808574	-74.536846	6/2/2022	13:23 NY	US	1	5	Yes	S,H
Bobolink	Dolichonyx	orzivorus	1	Flat Creek	42.8808574	-74.536846	6/2/2022	13:24 NY	US	1	5	Yes	C,S,H
Tree Swallow	Tachycineta	bicolor	1	Flat Creek	42.8808574	-74.536846	6/2/2022	13:24 NY	US	1	5	Yes	X,F
Great Crested Flycatcher	Myiarchus	crinitus	1	Flat Creek	42.8808574	-74.536846	6/2/2022	13:25 NY	US	1	5	Yes	S,H
Song Sparrow	Melospiza	melodia	1	Flat Creek	42.8808574	-74.536846	6/2/2022	13:25 NY	US	1	5	Yes	S,H
Turkey Vulture	Carthartes	aura	1	Flat Creek	42.8808574	-74.536846	6/2/2022	13:26 NY	US	1	5	Yes	F
Blue-winged Warbler	Vermivora	cyanoptera	1	Flat Creek	42.8808574	-74.536846	6/2/2022	13:26 NY	US	1	5	Yes	S,H
Savannah Sparrow	Passerculus	sandwichensis	1	Flat Creek	42.8808574	-74.536846	6/2/2022	13:27 NY	US	1	5	Yes	S,H
Indigo Bunting	Passerina	cyanea	1	Flat Creek	42.8808574	-74.536846	6/2/2022	13:27 NY	US	1	5	Yes	S,H
Eastern Meadowlark	Sturnella	magna	1	Flat Creek	42.832367	-74.494593	6/21/2022	9:29 NY	US	1	5	Yes	S,H
Common Yellowthroat	Geothlypis	trichas	1	Flat Creek	42.832367	-74.494593	6/21/2022	9:30 NY	US	1	5	Yes	S,H
Red-winged Blackbird	Agelaius	phoeniceus	3	Flat Creek	42.832367	-74.494593	6/21/2022	9:30 NY	US	1	5	Yes	S
Chipping Sparrow	Spizella	passerina	1	Flat Creek	42.832367	-74.494593	6/21/2022	9:31 NY	US	1	5	Yes	S,H
Northern Cardinal	Cardinalis	cardinalis	1	Flat Creek	42.832367	-74.494593	6/21/2022	9:31 NY	US	1	5	Yes	S,H
House Wren	Troglodytes	aedon	1	Flat Creek	42.832367	-74.494593	6/21/2022	9:32 NY	US	1	5	Yes	S,H
Savannah Sparrow	Passerculus	sandwichensis	1	Flat Creek	42.832367	-74.494593	6/21/2022	9:30 NY	US	1	5	Yes	S,H
Swamp Sparrow	Melospiza	georgiana	1	Flat Creek	42.8538423	-74.519531	6/24/2022	NY	US	1	5	Yes	S,H
Swamp Sparrow	Melospiza	georgiana	1	Flat Creek	42.8592901	-74.518147	5/9/2022	NY	US	1	5	Yes	S,H
Swamp Sparrow	Melospiza	georgiana	1	Flat Creek	42.8593425	-74.518155	6/24/2022	NY	US	1	5	Yes	S,H
Swamp Sparrow	Melospiza	georgiana	1	Flat Creek	42.8578246	-74.545419	5/3/2022	NY	US	1	5	Yes	S,H
Swamp Sparrow	Melospiza	georgiana	1	Flat Creek	42.8538395	-74.519468	6/10/2022	NY	US	1	5	Yes	S,H
Swamp Sparrow	Melospiza	georgiana	1	Flat Creek	42.8525182	-74.544346	7/8/2022	NY	US	1	5	Yes	S,H
Swamp Sparrow	Melospiza	georgiana	1	Flat Creek	42.8928091	-74.548239	5/11/2022	NY	US	1	5	Yes	S,H
Swamp Sparrow	Melospiza	georgiana	1	Flat Creek	42.8431573	-74.509296	7/13/2022	NY	US	1	5	Yes	S,H
Swamp Sparrow	Melospiza	georgiana	1	Flat Creek	42.8384006	-74.503457	5/5/2022	NY	US	1	5	Yes	S,H
Swamp Sparrow	Melospiza	georgiana	1	Flat Creek	42.8529166	-74.52101	5/17/2022	NY	US	1	5	Yes	S,H
Swamp Sparrow	Melospiza	georgiana	1	Flat Creek	42.8593576	-74.518185	6/1/2022	NY	US	1	5	Yes	S,H
Swamp Sparrow	Melospiza	georgiana	1	Flat Creek	42.843172	-74.509267	5/5/2022	NY	US	1	5	Yes	S,H
American Goldfinch	Spinus	tristis	4	Flat Creek	42.871243	-74.539963	7/8/2022	12:28 NY	US	1	5	Yes	H
Gray Catbird	Dumetella	carolinensis	1	Flat Creek	42.871243	-74.539963	7/8/2022	12:29 NY	US	1	5	Yes	S,H
European Starling	Sturnus	vulgaris	1	Flat Creek	42.871243	-74.539963	7/8/2022	12:29 NY	US	1	5	Yes	F
American Robin	Turdus	migratorius	1	Flat Creek	42.871243	-74.539963	7/8/2022	12:29 NY	US	1	5	Yes	S,H
Savannah Sparrow	Passerculus	sandwichensis	1	Flat Creek	42.871243	-74.539963	7/8/2022	12:30 NY	US	1	5	Yes	S,H
American Crow	Corvus	brachyrhynchus	3	Flat Creek	42.871243	-74.539963	7/8/2022	12:30 NY	US	1	5	Yes	F
Savannah Sparrow	Passerculus	sandwichensis	1	Flat Creek	42.8476078	-74.50052	5/25/2022	12:46 NY	US	1	5	Yes	S,H
Common Yellowthroat	Geothlypis	trichas	1	Flat Creek	42.8476078	-74.50052	5/25/2022	12:46 NY	US	1	5	Yes	S,H
Song Sparrow	Melospiza	melodia	1	Flat Creek	42.8476078	-74.50052	5/25/2022	12:47 NY	US	1	5	Yes	S
Gray Catbird	Dumetella	carolinensis	1	Flat Creek	42.8476078	-74.50052	5/25/2022	12:47 NY	US	1	5	Yes	S,H
Eastern Wood-Pewee	Contopus	virens	1	Flat Creek	42.8476078	-74.50052	5/25/2022	12:47 NY	US	1	5	Yes	S,H
Common Merganser	Mergus	virganser	1	Flat Creek	42.8476078	-74.50052	5/25/2022	12:50 NY	US	1	5	Yes	F
Barn Swallow	Hirundo	rustica	1	Flat Creek	42.8538671	-74.519504	5/24/2022	9:12 NY	US	1	5	Yes	X,F
Yellow Warbler	Setophaga	petechia	1	Flat Creek	42.8538671	-74.519504	5/24/2022	9:13 NY	US	1	5	Yes	S,H
Swamp Sparrow	Melospiza	georgiana	1	Flat Creek	42.8538671	-74.519504	5/24/2022	9:13 NY	US	1	5	Yes	S,H
Song Sparrow	Melospiza	melodia	1	Flat Creek	42.8538671	-74.519504	5/24/2022	9:13 NY	US	1	5	Yes	S,H
Common Yellowthroat	Geothlypis	trichas	1	Flat Creek	42.8538671	-74.519504	5/24/2022	9:14 NY	US	1	5	Yes	S,H
Savannah Sparrow	Passerculus	sandwichensis	1	Flat Creek	42.8538671	-74.519504	5/24/2022	9:14 NY	US	1	5	Yes	S
Northern Cardinal	Cardinalis	cardinalis	1	Flat Creek	42.8538671	-74.519504	5/24/2022	9:14 NY	US	1	5	Yes	S
American Goldfinch	Spinus	tristis	1	Flat Creek	42.8538671	-74.519504	5/24/2022	9:16 NY	US	1	5	Yes	S
Canada Goose	Branta	canadensis	5	Flat Creek	42.8538671	-74.519504	5/24/2022	9:15 NY	US	1	5	Yes	None
Barn Swallow	Hirundo	rustica	5	Flat Creek	42.842608	-74.489916	7/6/2022	13:56 NY	US	1	5	Yes	X,F,H
Bobolink	Dolichonyx	orzivorus	3	Flat Creek	42.842608	-74.489916	7/6/2022	13:56 NY	US	1	5	Yes	S,H
Common Yellowthroat	Geothlypis	trichas	1	Flat Creek	42.842608	-74.489916	7/6/2022	13:57 NY	US	1	5	Yes	S,H
Indigo Bunting	Passerina	cyanea	1	Flat Creek	42.842608	-74.489916	7/6/2022	13:57 NY	US	1	5	Yes	S,H
Brown-headed Cowbird	Molothrus	ater	1	Flat Creek	42.842608	-74.489916	7/6/2022	13:57 NY	US	1	5	Yes	S,H
Song Sparrow	Melospiza	melodia	2	Flat Creek	42.842608	-74.489916	7/6/2022	13:58 NY	US	1	5	Yes	S,H
Yellow-throated Vireo	Vireo	flavifrons	1	Flat Creek	42.842608	-74.489916	7/6/2022	13:59 NY	US	1	5	Yes	S,H
Red-winged Blackbird	Agelaius	phoeniceus	20	Flat Creek	42.8650646	-74.54172	6/30/2022	11:45 NY	US	1	5	Yes	X,H
Eastern Meadowlark	Sturnella	magna	1	Flat Creek	42.8650646	-74.54172	6/30/2022	11:44 NY	US	1	5	Yes	S,H
Savannah Sparrow	Passerculus	sandwichensis	1	Flat Creek	42.8650646	-74.54172	6/30/2022	11:48 NY	US	1	5	Yes	S,H
Common Yellowthroat	Geothlypis	trichas	1	Flat Creek	42.8650646	-74.54172	6/30/2022	11:46 NY	US	1	5	Yes	S,H
Gray Catbird	Dumetella	carolinensis	1	Flat Creek	42.8650646	-74.54172	6/30/2022	11:46 NY	US	1	5	Yes	S,H
Red-winged Blackbird	Agelaius	phoeniceus	1	Flat Creek	42.8650646	-74.54172	6/30/2022	11:46 NY	US	1	5	Yes	None
Song Sparrow	Melospiza	melodia	2	Flat Creek	42.8650646	-74.54172	6/30/2022	11:46 NY	US	1	5	Yes	S,H
Field Sparrow	Spizella	pusilla	1	Flat Creek	42.8650646	-74.54172	6/30/2022	11:47 NY	US	1	5	Yes	S,H
Willow Flycatcher	Empidonax	trillii	1	Flat Creek	42.8650646	-74.54172	6/30/2022	11:47 NY	US	1	5	Yes	S,H

Swamp Sparrow	Melospiza	georgiana	1	Flat Creek	42.8650646	-74.54172	6/30/2022	11:47 NY	US	1	5	Yes	S,H
Common Raven	Corvus	corax	1	Flat Creek	42.8650646	-74.54172	6/30/2022	11:48 NY	US	1	5	Yes	None
Song Sparrow	Melospiza	melodia	1	Flat Creek	42.8554214	-74.546621	5/17/2022	12:59 NY	US	1	5	Yes	S,H
Swamp Sparrow	Melospiza	georgiana	1	Flat Creek	42.8554214	-74.546621	5/17/2022	12:59 NY	US	1	5	Yes	S
Willow Flycatcher	Empidonax	trillii	1	Flat Creek	42.8554214	-74.546621	5/17/2022	13:00 NY	US	1	5	Yes	S,H
Bobolink	Dolichonyx	oryzivorus	3	Flat Creek	42.8578047	-74.545432	6/1/2022	13:13 NY	US	1	5	Yes	P,S,H
Common Yellowthroat	Geothlypis	trichas	1	Flat Creek	42.8578047	-74.545432	6/1/2022	13:14 NY	US	1	5	Yes	S,H
Song Sparrow	Melospiza	melodia	1	Flat Creek	42.8578047	-74.545432	6/1/2022	13:14 NY	US	1	5	Yes	S,H
Willow Flycatcher	Empidonax	trillii	1	Flat Creek	42.8578047	-74.545432	6/1/2022	13:14 NY	US	1	5	Yes	S,H
American Goldfinch	Spinus	tristis	1	Flat Creek	42.8578047	-74.545432	6/1/2022	13:15 NY	US	1	5	Yes	F
Field Sparrow	Spizella	pusilla	1	Flat Creek	42.8578047	-74.545432	6/1/2022	13:15 NY	US	1	5	Yes	S,H
Bobolink	Dolichonyx	oryzivorus	1	Flat Creek	42.880482	-74.532546	5/25/2022	10:06 NY	US	1	5	Yes	C,S,H
American Goldfinch	Spinus	tristis	1	Flat Creek	42.880482	-74.532546	5/25/2022	10:07 NY	US	1	5	Yes	F
Song Sparrow	Melospiza	melodia	1	Flat Creek	42.880482	-74.532546	5/25/2022	10:07 NY	US	1	5	Yes	S,H
Tufted Titmouse	Baeolophus	bicolor	1	Flat Creek	42.880482	-74.532546	5/25/2022	10:08 NY	US	1	5	Yes	None
Eastern Wood-Pewee	Contopus	virens	1	Flat Creek	42.880482	-74.532546	5/25/2022	10:09 NY	US	1	5	Yes	S,H
Pileated Woodpecker	Dryocopus	pileatus	1	Flat Creek	42.880482	-74.532546	5/25/2022	10:09 NY	US	1	5	Yes	None
Yellow Warbler	Setophaga	petechia	1	Flat Creek	42.880482	-74.532546	5/25/2022	10:10 NY	US	1	5	Yes	S,H
Song Sparrow	Melospiza	melodia	1	Flat Creek	42.8346165	-74.507144	5/5/2022	9:58 NY	US	1	5	Yes	S
Blue Jay	Cyanocitta	cristata	2	Flat Creek	42.8346165	-74.507144	5/5/2022	9:59 NY	US	1	5	Yes	None
American Goldfinch	Spinus	tristis	1	Flat Creek	42.8346165	-74.507144	5/5/2022	9:58 NY	US	1	5	Yes	F
Eastern Kingbird	Tyrannus	tyrannus	1	Flat Creek	42.8455704	-74.497028	5/20/2022	9:42 NY	US	1	5	Yes	S,H
Bobolink	Dolichonyx	oryzivorus	1	Flat Creek	42.8455704	-74.497028	5/20/2022	9:43 NY	US	1	5	Yes	S,H
Savannah Sparrow	Passerculus	sandwichensis	1	Flat Creek	42.8455704	-74.497028	5/20/2022	9:43 NY	US	1	5	Yes	S,H
Yellow Warbler	Setophaga	petechia	1	Flat Creek	42.8455704	-74.497028	5/20/2022	9:43 NY	US	1	5	Yes	S,H
Canada Goose	Branta	canadensis	13	Flat Creek	42.8455704	-74.497028	5/20/2022	9:44 NY	US	1	5	Yes	F
American Robin	Turdus	migratorius	1	Flat Creek	42.8455704	-74.497028	5/20/2022	9:44 NY	US	1	5	Yes	S
Bobolink	Dolichonyx	oryzivorus	1	Flat Creek	42.8455704	-74.497028	5/20/2022	9:45 NY	US	1	5	Yes	C,S,H
Northern Cardinal	Cardinalis	cardinalis	1	Flat Creek	42.8455704	-74.497028	5/20/2022	9:46 NY	US	1	5	Yes	S
Barn Swallow	Hirundo	rustica	1	Flat Creek	42.8513307	-74.532662	6/6/2022	14:30 NY	US	1	5	Yes	X,F
Bobolink	Dolichonyx	oryzivorus	4	Flat Creek	42.8513307	-74.532662	6/6/2022	14:28 NY	US	1	5	Yes	C,S,T,H
Alder Flycatcher	Empidonax	alnorum	1	Flat Creek	42.8513307	-74.532662	6/6/2022	14:28 NY	US	1	5	Yes	S,H
House Sparrow	Passer	domesticus	3	Flat Creek	42.8513307	-74.532662	6/6/2022	14:29 NY	US	1	5	Yes	None
Eastern Towhee	Pipilo	erythrophthalmi	1	Flat Creek	42.8513307	-74.532662	6/6/2022	14:30 NY	US	1	5	Yes	S,H
Killdeer	Charadrius	vociferus	1	Flat Creek	42.8513307	-74.532662	6/6/2022	14:31 NY	US	1	5	Yes	None
Yellow-throated Vireo	Vireo	flavifrons	1	Flat Creek	42.8851236	-74.498021	5/24/2022	13:52 NY	US	1	5	Yes	S,H
Indigo Bunting	Passerina	cyanea	1	Flat Creek	42.8851236	-74.498021	5/24/2022	13:51 NY	US	1	5	Yes	S,H
Chestnut-sided Warbler	Setophaga	pensylvanica	1	Flat Creek	42.8851236	-74.498021	5/24/2022	13:51 NY	US	1	5	Yes	S,H
Ovenbird	Seiurus	aurocapilla	1	Flat Creek	42.8851236	-74.498021	5/24/2022	13:52 NY	US	1	5	Yes	S,H
American Goldfinch	Spinus	tristis	1	Flat Creek	42.8851236	-74.498021	5/24/2022	13:52 NY	US	1	5	Yes	F
Song Sparrow	Melospiza	melodia	1	Flat Creek	42.8851236	-74.498021	5/24/2022	13:53 NY	US	1	5	Yes	S,H
Yellow Warbler	Setophaga	petechia	1	Flat Creek	42.8851236	-74.498021	5/24/2022	13:54 NY	US	1	5	Yes	S
Red-winged Blackbird	Agelaius	phoeniceus	6	Flat Creek	42.8465487	-74.523606	5/3/2022	12:57 NY	US	1	5	Yes	S,H
Black-throated Green Warbler	Setophaga	virens	1	Flat Creek	42.8465487	-74.523606	5/3/2022	12:57 NY	US	1	5	Yes	S,H
Song Sparrow	Melospiza	melodia	1	Flat Creek	42.8465487	-74.523606	5/3/2022	12:58 NY	US	1	5	Yes	S
Yellow Warbler	Setophaga	petechia	1	Flat Creek	42.8465487	-74.523606	5/3/2022	12:58 NY	US	1	5	Yes	S
Northern Cardinal	Cardinalis	cardinalis	1	Flat Creek	42.8465487	-74.523606	5/3/2022	12:59 NY	US	1	5	Yes	S
Canada Goose	Branta	canadensis	2	Flat Creek	42.8465487	-74.523606	5/3/2022	12:59 NY	US	1	5	Yes	F
Chipping Sparrow	Spizella	passerina	1	Flat Creek	42.842121	-74.530958	5/9/2022	NY	US	1	5	Yes	
Chipping Sparrow	Spizella	passerina	1	Flat Creek	42.845572	-74.497054	5/5/2022	NY	US	1	5	Yes	
Killdeer	Charadrius	vociferus	1	Flat Creek	42.8538395	-74.519468	6/10/2022	13:05 NY	US	1	5	Yes	H
Savannah Sparrow	Passerculus	sandwichensis	1	Flat Creek	42.8538395	-74.519468	6/10/2022	13:06 NY	US	1	5	Yes	H
Savannah Sparrow	Passerculus	sandwichensis	1	Flat Creek	42.8538395	-74.519468	6/10/2022	13:06 NY	US	1	5	Yes	S,H
American Crow	Corvus	brachyrhynchus	1	Flat Creek	42.8538395	-74.519468	6/10/2022	13:07 NY	US	1	5	Yes	None
Song Sparrow	Melospiza	melodia	1	Flat Creek	42.8538395	-74.519468	6/10/2022	13:08 NY	US	1	5	Yes	S,H
Red-winged Blackbird	Agelaius	phoeniceus	2	Flat Creek	42.8538395	-74.519468	6/10/2022	13:05 NY	US	1	5	Yes	None,H
Savannah Sparrow	Passerculus	sandwichensis	2	Flat Creek	42.8734578	-74.541108	6/21/2022	13:08 NY	US	1	5	Yes	S,H
Song Sparrow	Melospiza	melodia	1	Flat Creek	42.8734578	-74.541108	6/21/2022	13:08 NY	US	1	5	Yes	S,H
American Goldfinch	Spinus	tristis	1	Flat Creek	42.8734578	-74.541108	6/21/2022	13:09 NY	US	1	5	Yes	F
Gray Catbird	Dumetella	carolinensis	1	Flat Creek	42.8734578	-74.541108	6/21/2022	13:09 NY	US	1	5	Yes	S,H
Blue-winged Warbler	Vermivora	cyanoptera	1	Flat Creek	42.8734578	-74.541108	6/21/2022	13:09 NY	US	1	5	Yes	S,H
Ovenbird	Seiurus	aurocapilla	1	Flat Creek	42.8734578	-74.541108	6/21/2022	13:10 NY	US	1	5	Yes	S,H
Barn Swallow	Hirundo	rustica	1	Flat Creek	42.8734578	-74.541108	6/21/2022	13:11 NY	US	1	5	Yes	X,F,H
Common Yellowthroat	Geothlypis	trichas	1	Flat Creek	42.8734578	-74.541108	6/21/2022	13:12 NY	US	1	5	Yes	S,H
Yellow Warbler	Setophaga	petechia	1	Flat Creek	42.8734578	-74.541108	6/21/2022	13:10 NY	US	1	5	Yes	S,H
Savannah Sparrow	Passerculus	sandwichensis	1	Flat Creek	42.8493752	-74.459362	6/6/2022	10:11 NY	US	1	5	Yes	S,H
Song Sparrow	Melospiza	melodia	1	Flat Creek	42.8493752	-74.459362	6/6/2022	10:12 NY	US	1	5	Yes	S,H
Bobolink	Dolichonyx	oryzivorus	1	Flat Creek	42.8493752	-74.459362	6/6/2022	10:12 NY	US	1	5	Yes	C,S,H
American Crow	Corvus	brachyrhynchus	2	Flat Creek	42.8493752	-74.459362	6/6/2022	10:13 NY	US	1	5	Yes	None

Red-winged Blackbird	Agelaius	phoeniceus	1	Flat Creek	42.8493752	-74.459362	6/6/2022	10:13 NY	US	1	5	Yes	None
Common Yellowthroat	Geothlypis	trichas	1	Flat Creek	42.8493752	-74.459362	6/6/2022	10:13 NY	US	1	5	Yes	S,H
Gray Catbird	Dumetella	carolinensis	1	Flat Creek	42.8493752	-74.459362	6/6/2022	10:14 NY	US	1	5	Yes	S,H
Yellow Warbler	Setophaga	petechia	1	Flat Creek	42.8493752	-74.459362	6/6/2022	10:15 NY	US	1	5	Yes	S,H
Rose-breasted Grosbeak	Pheucticus	ludovicianus	1	Flat Creek	42.8928091	-74.548239	5/11/2022	NY	US	1	5	Yes	
Rose-breasted Grosbeak	Pheucticus	ludovicianus	1	Flat Creek	42.8687754	-74.47185	5/5/2022	NY	US	1	5	Yes	
Rose-breasted Grosbeak	Pheucticus	ludovicianus	1	Flat Creek	42.866379	-74.478109	6/20/2022	NY	US	1	5	Yes	
Rose-breasted Grosbeak	Pheucticus	ludovicianus	1	Flat Creek	42.847037	-74.503054	5/25/2022	NY	US	1	5	Yes	
Rose-breasted Grosbeak	Pheucticus	ludovicianus	1	Flat Creek	42.8426353	-74.489907	5/5/2022	NY	US	1	5	Yes	
Rose-breasted Grosbeak	Pheucticus	ludovicianus	1	Flat Creek	42.8851895	-74.49407	5/11/2022	NY	US	1	5	Yes	
Rose-breasted Grosbeak	Pheucticus	ludovicianus	1	Flat Creek	42.8530147	-74.51543	5/24/2022	NY	US	1	5	Yes	
American Robin	Turdus	migratorius	1	Flat Creek	42.8438193	-74.524355	5/9/2022	9:14 NY	US	1	5	Yes	S
Red-winged Blackbird	Agelaius	phoeniceus	1	Flat Creek	42.8438193	-74.524355	5/9/2022	9:13 NY	US	1	5	Yes	S
Gray Catbird	Dumetella	carolinensis	1	Flat Creek	42.8438193	-74.524355	5/9/2022	9:14 NY	US	1	5	Yes	S
Swamp Sparrow	Melospiza	georgiana	1	Flat Creek	42.8438193	-74.524355	5/9/2022	9:15 NY	US	1	5	Yes	S
Song Sparrow	Melospiza	melodia	1	Flat Creek	42.8438193	-74.524355	5/9/2022	9:15 NY	US	1	5	Yes	S
House Wren	Troglodytes	aedon	1	Flat Creek	42.8438193	-74.524355	5/9/2022	9:16 NY	US	1	5	Yes	S
Eastern Meadowlark	Sturnella	magna	1	Flat Creek	42.8569883	-74.539618	5/23/2022	11:00 NY	US	1	5	Yes	S,H
Baltimore Oriole	Icterus	galbula	1	Flat Creek	42.8569883	-74.539618	5/23/2022	10:58 NY	US	1	5	Yes	S,H
Eastern Kingbird	Tyrannus	tyrannus	1	Flat Creek	42.8569883	-74.539618	5/23/2022	10:58 NY	US	1	5	Yes	F
Red-winged Blackbird	Agelaius	phoeniceus	3	Flat Creek	42.8569883	-74.539618	5/23/2022	10:58 NY	US	1	5	Yes	S,H
Common Yellowthroat	Geothlypis	trichas	1	Flat Creek	42.8569883	-74.539618	5/23/2022	10:59 NY	US	1	5	Yes	S,H
Song Sparrow	Melospiza	melodia	1	Flat Creek	42.8569883	-74.539618	5/23/2022	10:59 NY	US	1	5	Yes	S,H
Blue Jay	Cyanocitta	cristata	2	Flat Creek	42.8569883	-74.539618	5/23/2022	11:00 NY	US	1	5	Yes	None
Bobolink	Dolichonyx	orzivorus	1	Flat Creek	42.8569883	-74.539618	5/23/2022	11:00 NY	US	1	5	Yes	S,H
Common Yellowthroat	Geothlypis	trichas	1	Flat Creek	42.8569883	-74.539618	5/23/2022	11:01 NY	US	1	5	Yes	S,H
Red-eyed Vireo	Vireo	olivaceus	1	Flat Creek	42.8602832	-74.545005	6/1/2022	NY	US	1	5	Yes	
Red-eyed Vireo	Vireo	olivaceus	1	Flat Creek	42.8511979	-74.532706	5/20/2022	NY	US	1	5	Yes	
Red-eyed Vireo	Vireo	olivaceus	1	Flat Creek	42.8889457	-74.497919	6/10/2022	NY	US	1	5	Yes	
Red-eyed Vireo	Vireo	olivaceus	1	Flat Creek	42.8877454	-74.554188	6/13/2022	NY	US	1	5	Yes	
Red-eyed Vireo	Vireo	olivaceus	1	Flat Creek	42.8889684	-74.497891	6/15/2022	NY	US	1	5	Yes	
Song Sparrow	Melospiza	melodia	2	Flat Creek	42.8527069	-74.547958	7/8/2022	10:17 NY	US	1	5	Yes	S,H
Common Yellowthroat	Geothlypis	trichas	1	Flat Creek	42.8527069	-74.547958	7/8/2022	10:17 NY	US	1	5	Yes	S,H



Red-winged Blackbird	Agelaius	phoeniceus	2	Chasing	Flat Creek	42.8527069	-74.547958	7/8/2022	10:22 NY	US	1	5	Yes	Other
American Goldfinch	Spinus	tristis	1		Flat Creek	42.8527069	-74.547958	7/8/2022	10:22 NY	US	1	5	Yes	F
Red-winged Blackbird	Agelaius	phoeniceus	8		Flat Creek	42.8465274	-74.523565	7/13/2022	12:02 NY	US	1	5	Yes	F,S,H
Eastern Kingbird	Tyrannus	tyrannus	1		Flat Creek	42.8465274	-74.523565	7/13/2022	12:04 NY	US	1	5	Yes	F,H
Gray Catbird	Dumetella	carolinensis	1		Flat Creek	42.8465274	-74.523565	7/13/2022	12:04 NY	US	1	5	Yes	S,H
Song Sparrow	Melospiza	melodia	1		Flat Creek	42.8465274	-74.523565	7/13/2022	12:04 NY	US	1	5	Yes	S,H
American Crow	Corvus	brachyrhynchos	2		Flat Creek	42.8465274	-74.523565	7/13/2022	12:05 NY	US	1	5	Yes	None
Common Yellowthroat	Geothlypis	trichas	1		Flat Creek	42.8465274	-74.523565	7/13/2022	12:06 NY	US	1	5	Yes	S,H
Red-eyed Vireo	Vireo	olivaceus	1		Flat Creek	42.8465274	-74.523565	7/13/2022	12:06 NY	US	1	5	Yes	S,H
Red-winged Blackbird	Agelaius	phoeniceus	7		Flat Creek	42.8884551	-74.557335	6/13/2022	10:35 NY	US	1	5	Yes	S
Song Sparrow	Melospiza	melodia	1		Flat Creek	42.8884551	-74.557335	6/13/2022	10:36 NY	US	1	5	Yes	S,H
American Robin	Turdus	migratorius	1		Flat Creek	42.8884551	-74.557335	6/13/2022	10:36 NY	US	1	5	Yes	S,H
Common Yellowthroat	Geothlypis	trichas	1		Flat Creek	42.8884551	-74.557335	6/13/2022	10:37 NY	US	1	5	Yes	S,H
Yellow Warbler	Setophaga	petechia	1		Flat Creek	42.8884551	-74.557335	6/13/2022	10:37 NY	US	1	5	Yes	S,H
Barn Swallow	Hirundo	rustica	1		Flat Creek	42.8884551	-74.557335	6/13/2022	10:37 NY	US	1	5	Yes	X,F
Savannah Sparrow	Passerculus	sandwichensis	1		Flat Creek	42.8884551	-74.557335	6/13/2022	10:38 NY	US	1	5	Yes	S,H
Willow Flycatcher	Empidonax	trillii	1		Flat Creek	42.8884551	-74.557335	6/13/2022	10:38 NY	US	1	5	Yes	S,H
Mourning Dove	Zenaida	macroura	1		Flat Creek	42.8884551	-74.557335	6/13/2022	10:38 NY	US	1	5	Yes	None
American Crow	Corvus	brachyrhynchos	1		Flat Creek	42.8884551	-74.557335	6/13/2022	10:39 NY	US	1	5	Yes	None
American Goldfinch	Spinus	tristis	1		Flat Creek	42.8884551	-74.557335	6/13/2022	10:40 NY	US	1	5	Yes	None
Red-winged Blackbird	Agelaius	phoeniceus	4		Flat Creek	42.838424	-74.503439	6/24/2022	10:03 NY	US	1	5	Yes	None,S
Song Sparrow	Melospiza	melodia	1		Flat Creek	42.838424	-74.503439	6/24/2022	10:03 NY	US	1	5	Yes	S,H
Bobolink	Dolichonyx	orzivorus	2		Flat Creek	42.838424	-74.503439	6/24/2022	10:04 NY	US	1	5	Yes	S,H
Common Yellowthroat	Geothlypis	trichas	1		Flat Creek	42.838424	-74.503439	6/24/2022	10:04 NY	US	1	5	Yes	S,H
Barn Swallow	Hirundo	rustica	1		Flat Creek	42.838424	-74.503439	6/24/2022	10:05 NY	US	1	5	Yes	X,F,H
American Goldfinch	Spinus	tristis	1		Flat Creek	42.838424	-74.503439	6/24/2022	10:06 NY	US	1	5	Yes	F
Savannah Sparrow	Passerculus	sandwichensis	1		Flat Creek	42.866379	-74.478109	6/20/2022	9:23 NY	US	1	5	Yes	S,H

Common Yellowthroat	Geothlypis	trichas	1	Flat Creek	42.866379	-74.478109	6/20/2022	9:24 NY	US	1	5	Yes	S,H
Red-winged Blackbird	Agelaius	phoeniceus	3	Flat Creek	42.866379	-74.478109	6/20/2022	9:24 NY	US	1	5	Yes	S
American Robin	Turdus	migratorius	1	Flat Creek	42.866379	-74.478109	6/20/2022	9:24 NY	US	1	5	Yes	S,H
American Crow	Corvus	brachyrhynchos	1	Flat Creek	42.866379	-74.478109	6/20/2022	9:25 NY	US	1	5	Yes	None
Song Sparrow	Melospiza	melodia	1	Flat Creek	42.866379	-74.478109	6/20/2022	9:25 NY	US	1	5	Yes	S,H
American Goldfinch	Spinus	tristis	1	Flat Creek	42.866379	-74.478109	6/20/2022	9:25 NY	US	1	5	Yes	S
American Crow	Corvus	brachyrhynchos	1	Flat Creek	42.866379	-74.478109	6/20/2022	9:26 NY	US	1	5	Yes	S,H
House Wren	Troglodytes	aedon	1	Flat Creek	42.866379	-74.478109	6/20/2022	9:26 NY	US	1	5	Yes	S,H
Savannah Sparrow	Passerculus	sandwichensis	1	Flat Creek	42.866379	-74.478109	6/20/2022	9:23 NY	US	1	5	Yes	S,H
Song Sparrow	Melospiza	melodia	1	Flat Creek	42.8602737	-74.545018	5/3/2022	NY	US	1	5	Yes	
Song Sparrow	Melospiza	melodia	1	Flat Creek	42.8602924	-74.545026	5/9/2022	NY	US	1	5	Yes	
Song Sparrow	Melospiza	melodia	1	Flat Creek	42.8857749	-74.503571	5/10/2022	NY	US	1	5	Yes	
Song Sparrow	Melospiza	melodia	1	Flat Creek	42.8526985	-74.547943	5/17/2022	NY	US	1	5	Yes	
Song Sparrow	Melospiza	melodia	1	Flat Creek	42.8494112	-74.459298	5/31/2022	NY	US	1	5	Yes	
Song Sparrow	Melospiza	melodia	1	Flat Creek	42.8928073	-74.548254	6/20/2022	NY	US	1	5	Yes	
Song Sparrow	Melospiza	melodia	1	Flat Creek	42.8730678	-74.536924	6/21/2022	NY	US	1	5	Yes	
Song Sparrow	Melospiza	melodia	1	Flat Creek	42.8493865	-74.459292	5/18/2022	NY	US	1	5	Yes	
Song Sparrow	Melospiza	melodia	1	Flat Creek	42.8369315	-74.506008	5/24/2022	NY	US	1	5	Yes	
Song Sparrow	Melospiza	melodia	1	Flat Creek	42.8650494	-74.54168	5/23/2022	NY	US	1	5	Yes	
Song Sparrow	Melospiza	melodia	1	Flat Creek	42.8821737	-74.528095	6/21/2022	NY	US	1	5	Yes	
Song Sparrow	Melospiza	melodia	1	Flat Creek	42.8877236	-74.554181	5/20/2022	NY	US	1	5	Yes	
Song Sparrow	Melospiza	melodia	1	Flat Creek	42.8420874	-74.530966	5/3/2022	NY	US	1	5	Yes	
Song Sparrow	Melospiza	melodia	1	Flat Creek	42.8314461	-74.490847	5/18/2022	NY	US	1	5	Yes	
Song Sparrow	Melospiza	melodia	1	Flat Creek	42.8544924	-74.537128	5/9/2022	NY	US	1	5	Yes	
Song Sparrow	Melospiza	melodia	1	Flat Creek	42.8848011	-74.497315	6/10/2022	NY	US	1	5	Yes	
Song Sparrow	Melospiza	melodia	1	Flat Creek	42.8884703	-74.557332	5/20/2022	NY	US	1	5	Yes	
Song Sparrow	Melospiza	melodia	1	Flat Creek	42.8369299	-74.506046	6/15/2022	NY	US	1	5	Yes	
Song Sparrow	Melospiza	melodia	1	Flat Creek	42.885211	-74.494049	6/10/2022	NY	US	1	5	Yes	
Song Sparrow	Melospiza	melodia	1	Flat Creek	42.8431862	-74.5093	5/9/2022	NY	US	1	5	Yes	
Song Sparrow	Melospiza	melodia	1	Flat Creek	42.8507823	-74.502312	5/5/2022	NY	US	1	5	Yes	
Song Sparrow	Melospiza	melodia	1	Flat Creek	42.8426353	-74.489907	5/5/2022	NY	US	1	5	Yes	
Song Sparrow	Melospiza	melodia	1	Flat Creek	42.8928671	-74.548257	6/29/2022	NY	US	1	5	Yes	
Song Sparrow	Melospiza	melodia	1	Flat Creek	42.8529166	-74.52101	5/17/2022	NY	US	1	5	Yes	
Song Sparrow	Melospiza	melodia	1	Flat Creek	42.8730526	-74.536919	5/13/2022	NY	US	1	5	Yes	
Song Sparrow	Melospiza	melodia	1	Flat Creek	42.8494043	-74.459341	6/20/2022	NY	US	1	5	Yes	
Song Sparrow	Melospiza	melodia	1	Flat Creek	42.8851875	-74.494062	5/18/2022	NY	US	1	5	Yes	
Song Sparrow	Melospiza	melodia	1	Flat Creek	42.8470549	-74.50306	7/6/2022	NY	US	1	5	Yes	
Song Sparrow	Melospiza	melodia	1	Flat Creek	42.8821768	-74.5281	7/15/2022	NY	US	1	5	Yes	
Song Sparrow	Melospiza	melodia	1	Flat Creek	42.8570086	-74.539667	5/3/2022	NY	US	1	5	Yes	
Song Sparrow	Melospiza	melodia	1	Flat Creek	42.8650807	-74.541709	5/17/2022	NY	US	1	5	Yes	
Song Sparrow	Melospiza	melodia	1	Flat Creek	42.8478874	-74.495668	5/10/2022	NY	US	1	5	Yes	
Song Sparrow	Melospiza	melodia	1	Flat Creek	42.8506709	-74.529678	6/29/2022	NY	US	1	5	Yes	
Song Sparrow	Melospiza	melodia	1	Flat Creek	42.8554651	-74.546699	5/23/2022	NY	US	1	5	Yes	
Song Sparrow	Melospiza	melodia	1	Flat Creek	42.8493807	-74.459371	6/14/2022	NY	US	1	5	Yes	
Song Sparrow	Melospiza	melodia	1	Flat Creek	42.8610217	-74.537838	5/3/2022	NY	US	1	5	Yes	
Song Sparrow	Melospiza	melodia	1	Flat Creek	42.8569912	-74.539554	6/21/2022	NY	US	1	5	Yes	
Song Sparrow	Melospiza	melodia	1	Flat Creek	42.8314443	-74.490828	6/15/2022	NY	US	1	5	Yes	
Song Sparrow	Melospiza	melodia	1	Flat Creek	42.8712774	-74.54012	6/21/2022	NY	US	1	5	Yes	
Song Sparrow	Melospiza	melodia	1	Flat Creek	42.8814391	-74.540245	5/13/2022	NY	US	1	5	Yes	
Song Sparrow	Melospiza	melodia	1	Flat Creek	42.8493852	-74.459313	7/6/2022	NY	US	1	5	Yes	
Song Sparrow	Melospiza	melodia	1	Flat Creek	42.855419	-74.546642	5/3/2022	NY	US	1	5	Yes	
Song Sparrow	Melospiza	melodia	1	Flat Creek	42.8784232	-74.536695	6/10/2022	NY	US	1	5	Yes	
Song Sparrow	Melospiza	melodia	1	Flat Creek	42.8889427	-74.497878	5/11/2022	NY	US	1	5	Yes	
Song Sparrow	Melospiza	melodia	1	Flat Creek	42.8554214	-74.546621	5/17/2022	NY	US	1	5	Yes	
Song Sparrow	Melospiza	melodia	1	Flat Creek	42.8525337	-74.544537	5/9/2022	NY	US	1	5	Yes	
Song Sparrow	Melospiza	melodia	1	Flat Creek	42.8455794	-74.497043	6/24/2022	NY	US	1	5	Yes	
Song Sparrow	Melospiza	melodia	1	Flat Creek	42.8784081	-74.5367	5/25/2022	NY	US	1	5	Yes	
Song Sparrow	Melospiza	melodia	1	Flat Creek	42.8384006	-74.503457	5/5/2022	NY	US	1	5	Yes	
Song Sparrow	Melospiza	melodia	1	Flat Creek	42.8592984	-74.518186	5/17/2022	NY	US	1	5	Yes	
Song Sparrow	Melospiza	melodia	1	Flat Creek	42.8643022	-74.54564	5/17/2022	NY	US	1	5	Yes	
Song Sparrow	Melospiza	melodia	1	Flat Creek	42.8948347	-74.546968	5/6/2022	NY	US	1	5	Yes	
Song Sparrow	Melospiza	melodia	1	Flat Creek	42.854513	-74.537114	5/3/2022	NY	US	1	5	Yes	
Song Sparrow	Melospiza	melodia	1	Flushed wild turkey female on eggs	42.8643063	-74.545641	5/3/2022	NY	US	1	5	Yes	
Song Sparrow	Melospiza	melodia	1	Flat Creek	42.8525011	-74.544514	5/23/2022	NY	US	1	5	Yes	
Song Sparrow	Melospiza	melodia	1	Flat Creek	42.8384219	-74.503441	5/10/2022	NY	US	1	5	Yes	
Song Sparrow	Melospiza	melodia	1	Flat Creek	42.857798	-74.545379	6/21/2022	NY	US	1	5	Yes	
Song Sparrow	Melospiza	melodia	1	Flat Creek	42.8529826	-74.515329	6/15/2022	NY	US	1	5	Yes	
Song Sparrow	Melospiza	melodia	1	Flat Creek	42.8851895	-74.49407	5/11/2022	NY	US	1	5	Yes	

Song Sparrow	Melospiza	melodia	1	Flat Creek	42.845572	-74.497054	5/5/2022	NY	US	1	5	Yes	
Song Sparrow	Melospiza	melodia	1	Flat Creek	42.843172	-74.509267	5/5/2022	NY	US	1	5	Yes	
Blue-headed Vireo	Vireo	solitarius	1	Flat Creek	42.8889684	-74.497891	6/15/2022	NY	US	1	5	Yes	
Red-eyed Vireo	Vireo	olivaceus	1	Flat Creek	42.8470621	-74.50306	6/2/2022	10:10 NY	US	1	5	Yes	S,H
Song Sparrow	Melospiza	melodia	1	Flat Creek	42.8470621	-74.50306	6/2/2022	10:11 NY	US	1	5	Yes	S,H
Eastern Wood-Pewee	Contopus	viens	1	Flat Creek	42.8470621	-74.50306	6/2/2022	10:11 NY	US	1	5	Yes	S,H
Mourning Dove	Zenaida	macroura	1	Flat Creek	42.8470621	-74.50306	6/2/2022	10:11 NY	US	1	5	Yes	None
American Goldfinch	Spinus	tristis	1	Flat Creek	42.8470621	-74.50306	6/2/2022	10:13 NY	US	1	5	Yes	S,H
Common Yellowthroat	Geothlypis	trichas	1	Flat Creek	42.8470621	-74.50306	6/2/2022	10:13 NY	US	1	5	Yes	S,H
Savannah Sparrow	Passerculus	sandwichensis	1	Flat Creek	42.8314537	-74.490827	6/1/2022	9:08 NY	US	1	5	Yes	S,H
Yellow Warbler	Setophaga	petechia	1	Flat Creek	42.8314537	-74.490827	6/1/2022	9:06 NY	US	1	5	Yes	S,H
Wild Turkey	Meleagris	gallopavo	1	Flat Creek	42.8314537	-74.490827	6/1/2022	9:06 NY	US	1	5	Yes	None
American Robin	Turdus	migratorius	1	Flat Creek	42.8314537	-74.490827	6/1/2022	9:06 NY	US	1	5	Yes	S
Eastern Phoebe	Sayornis	phoebe	1	Flat Creek	42.8314537	-74.490827	6/1/2022	9:07 NY	US	1	5	Yes	S
Common Yellowthroat	Geothlypis	trichas	1	Flat Creek	42.8314537	-74.490827	6/1/2022	9:07 NY	US	1	5	Yes	S,H
Song Sparrow	Melospiza	melodia	1	Flat Creek	42.8314537	-74.490827	6/1/2022	9:08 NY	US	1	5	Yes	S,H
American Crow	Corvus	brachyrhynchos	1	Flat Creek	42.8314537	-74.490827	6/1/2022	9:08 NY	US	1	5	Yes	None
Gray Catbird	Dumetella	carolinensis	1	Flat Creek	42.8314537	-74.490827	6/1/2022	9:09 NY	US	1	5	Yes	S,H
Bobolink	Dolichonyx	oryzivorus	1	Flat Creek	42.8643171	-74.545637	6/7/2022	12:14 NY	US	1	5	Yes	S,H
Indigo Bunting	Passerina	cyanea	1	Flat Creek	42.8643171	-74.545637	6/7/2022	12:11 NY	US	1	5	Yes	S,H
Common Yellowthroat	Geothlypis	trichas	1	Flat Creek	42.8643171	-74.545637	6/7/2022	12:11 NY	US	1	5	Yes	S,H
Song Sparrow	Melospiza	melodia	1	Flat Creek	42.8643171	-74.545637	6/7/2022	12:12 NY	US	1	5	Yes	S,H
Red-tailed Hawk	Buteo	jamaicensis	1	Flat Creek	42.8643171	-74.545637	6/7/2022	12:12 NY	US	1	5	Yes	None
Wild Turkey	Meleagris	gallopavo	1	Flat Creek	42.8643171	-74.545637	6/7/2022	12:13 NY	US	1	5	Yes	None
Field Sparrow	Spizella	pusilla	1	Flat Creek	42.8643171	-74.545637	6/7/2022	12:13 NY	US	1	5	Yes	S,H
Bobolink	Dolichonyx	oryzivorus	5	Flat Creek	42.8712251	-74.539947	6/13/2022	10:01 NY	US	1	5	Yes	C,S,H
Eastern Meadowlark	Sturnella	magna	1	Flat Creek	42.8712251	-74.539947	6/13/2022	10:02 NY	US	1	5	Yes	S,H
Red-winged Blackbird	Agelaius	phoeniceus	3	Flat Creek	42.8712251	-74.539947	6/13/2022	10:03 NY	US	1	5	Yes	S,H
American Crow	Corvus	brachyrhynchos	2	Flat Creek	42.8712251	-74.539947	6/13/2022	10:03 NY	US	1	5	Yes	None
Savannah Sparrow	Passerculus	sandwichensis	2	Flat Creek	42.8712251	-74.539947	6/13/2022	10:04 NY	US	1	5	Yes	H
Common Yellowthroat	Geothlypis	trichas	1	Flat Creek	42.8712251	-74.539947	6/13/2022	10:04 NY	US	1	5	Yes	S,H
American Robin	Turdus	migratorius	1	Flat Creek	42.8712251	-74.539947	6/13/2022	10:05 NY	US	1	5	Yes	S
Savannah Sparrow	Passerculus	sandwichensis	1	Flat Creek	42.8712251	-74.539947	6/13/2022	10:02 NY	US	1	5	Yes	S,H
Savannah Sparrow	Passerculus	sandwichensis	1	Flat Creek	42.8493927	-74.459278	5/24/2022	13:02 NY	US	1	5	Yes	S,H
Bobolink	Dolichonyx	oryzivorus	1	Flat Creek	42.8493927	-74.459278	5/24/2022	12:59 NY	US	1	5	Yes	C,S,H
Song Sparrow	Melospiza	melodia	1	Flat Creek	42.8493927	-74.459278	5/24/2022	12:59 NY	US	1	5	Yes	S,H
Indigo Bunting	Passerina	cyanea	1	Flat Creek	42.8493927	-74.459278	5/24/2022	13:00 NY	US	1	5	Yes	S
Common Yellowthroat	Geothlypis	trichas	1	Flat Creek	42.8493927	-74.459278	5/24/2022	13:00 NY	US	1	5	Yes	S
Red-bellied Woodpecker	Melanerpes	carolinus	1	Flat Creek	42.8493927	-74.459278	5/24/2022	13:01 NY	US	1	5	Yes	None
Bobolink	Dolichonyx	oryzivorus	1	Flat Creek	42.8551662	-74.541886	5/17/2022	12:26 NY	US	1	5	Yes	C,S,H
Bobolink	Dolichonyx	oryzivorus	1	Flat Creek	42.8551662	-74.541886	5/17/2022	12:23 NY	US	1	5	Yes	S
Song Sparrow	Melospiza	melodia	1	Flat Creek	42.8551662	-74.541886	5/17/2022	12:24 NY	US	1	5	Yes	S,H
Yellow Warbler	Setophaga	petechia	1	Flat Creek	42.8551662	-74.541886	5/17/2022	12:24 NY	US	1	5	Yes	S
Eastern Kingbird	Tyrannus	tyrannus	1	Flat Creek	42.8551662	-74.541886	5/17/2022	12:25 NY	US	1	5	Yes	S
American Goldfinch	Spinus	tristis	1	Flat Creek	42.8551662	-74.541886	5/17/2022	12:25 NY	US	1	5	Yes	S
Common Yellowthroat	Geothlypis	trichas	1	Flat Creek	42.8551662	-74.541886	5/17/2022	12:26 NY	US	1	5	Yes	S
Chipping Sparrow	Spizella	passerina	1	Flat Creek	42.8559796	-74.520257	5/3/2022	13:57 NY	US	1	5	Yes	S
Red-winged Blackbird	Agelaius	phoeniceus	1	Flat Creek	42.8559796	-74.520257	5/3/2022	13:57 NY	US	1	5	Yes	S
Red-winged Blackbird	Agelaius	phoeniceus	1	Flat Creek	42.8559796	-74.520257	5/3/2022	13:58 NY	US	1	5	Yes	F
Bobolink	Dolichonyx	oryzivorus	1	Flat Creek	42.8821826	-74.528092	5/20/2022	13:24 NY	US	1	5	Yes	C,S,H
Savannah Sparrow	Passerculus	sandwichensis	1	Flat Creek	42.8821826	-74.528092	5/20/2022	13:23 NY	US	1	5	Yes	S
Song Sparrow	Melospiza	melodia	1	Flat Creek	42.8821826	-74.528092	5/20/2022	13:22 NY	US	1	5	Yes	S
Yellow Warbler	Setophaga	petechia	1	Flat Creek	42.8821826	-74.528092	5/20/2022	13:23 NY	US	1	5	Yes	S
Red-eyed Vireo	Vireo	olivaceus	1	Flat Creek	42.8821826	-74.528092	5/20/2022	13:24 NY	US	1	5	Yes	S
Common Yellowthroat	Geothlypis	trichas	1	Flat Creek	42.8821826	-74.528092	5/20/2022	13:25 NY	US	1	5	Yes	S
Blue Jay	Cyanocitta	cristata	2	Flat Creek	42.8821826	-74.528092	5/20/2022	13:25 NY	US	1	5	Yes	None
Eastern Towhee	Pipilo	erythrophthalmus	1	Flat Creek	42.8512448	-74.532825	5/11/2022	12:59 NY	US	1	5	Yes	S
Gray Catbird	Dumetella	carolinensis	1	Flat Creek	42.8512448	-74.532825	5/11/2022	12:59 NY	US	1	5	Yes	S
Red-winged Blackbird	Agelaius	phoeniceus	1	Flat Creek	42.8512448	-74.532825	5/11/2022	13:00 NY	US	1	5	Yes	F
American Goldfinch	Spinus	tristis	1	Flat Creek	42.8512448	-74.532825	5/11/2022	13:00 NY	US	1	5	Yes	S
Common Yellowthroat	Geothlypis	trichas	1	Flat Creek	42.8512448	-74.532825	5/11/2022	13:01 NY	US	1	5	Yes	S
Bobolink	Dolichonyx	oryzivorus	1	Flat Creek	42.8512448	-74.532825	5/11/2022	13:01 NY	US	1	5	Yes	S
Red-winged Blackbird	Agelaius	phoeniceus	2	Flat Creek	42.8431645	-74.509349	6/14/2022	10:16 NY	US	1	5	Yes	S,H
Bobolink	Dolichonyx	oryzivorus	1	Flat Creek	42.8431645	-74.509349	6/14/2022	10:16 NY	US	1	5	Yes	S,H
Northern Cardinal	Cardinalis	cardinalis	1	Flat Creek	42.8431645	-74.509349	6/14/2022	10:17 NY	US	1	5	Yes	S,H
Chipping Sparrow	Spizella	passerina	1	Flat Creek	42.8431645	-74.509349	6/14/2022	10:17 NY	US	1	5	Yes	S,H
Red-bellied Woodpecker	Melanerpes	carolinus	1	Flat Creek	42.8431645	-74.509349	6/14/2022	10:18 NY	US	1	5	Yes	None
Common Yellowthroat	Geothlypis	trichas	1	Flat Creek	42.8431645	-74.509349	6/14/2022	10:18 NY	US	1	5	Yes	S,H
American Crow	Corvus	brachyrhynchos	1	Flat Creek	42.8431645	-74.509349	6/14/2022	10:18 NY	US	1	5	Yes	None

Song Sparrow	Melospiza	melodia	1		Flat Creek	42.8431645	-74.509349	6/14/2022	10:19 NY	US	1	5	Yes	S,H
American Goldfinch	Spinus	tristis	1		Flat Creek	42.8431645	-74.509349	6/14/2022	10:19 NY	US	1	5	Yes	F
Yellow Warbler	Setophaga	petechia	1		Flat Creek	42.8431645	-74.509349	6/14/2022	10:20 NY	US	1	5	Yes	S,H
Gray Catbird	Dumetella	carolinensis	1		Flat Creek	42.8431645	-74.509349	6/14/2022	10:20 NY	US	1	5	Yes	S,H
Eastern Towhee	Pipilo	erythrophthalmus	1		Flat Creek	42.857798	-74.545379	6/21/2022	12:29 NY	US	1	5	Yes	S,H
Yellow Warbler	Setophaga	petechia	1		Flat Creek	42.857798	-74.545379	6/21/2022	12:30 NY	US	1	5	Yes	S,H
Song Sparrow	Melospiza	melodia	2		Flat Creek	42.857798	-74.545379	6/21/2022	12:30 NY	US	1	5	Yes	S,H
Bobolink	Dolichonyx	oryzivorus	1		Flat Creek	42.857798	-74.545379	6/21/2022	12:30 NY	US	1	5	Yes	S,H
American Goldfinch	Spinus	tristis	1		Flat Creek	42.857798	-74.545379	6/21/2022	12:30 NY	US	1	5	Yes	F
Indigo Bunting	Passerina	cyanea	1		Flat Creek	42.857798	-74.545379	6/21/2022	12:31 NY	US	1	5	Yes	S,H
Common Raven	Corvus	corax	1		Flat Creek	42.857798	-74.545379	6/21/2022	12:32 NY	US	1	5	Yes	None
Bobolink	Dolichonyx	oryzivorus	2		Flat Creek	42.854513	-74.537114	5/3/2022	11:52 NY	US	1	5	Yes	C,S,H
Red-winged Blackbird	Agelaius	phoeniceus	1		Flat Creek	42.854513	-74.537114	5/3/2022	11:53 NY	US	1	5	Yes	S
Eastern Meadowlark	Sturnella	magna	1		Flat Creek	42.854513	-74.537114	5/3/2022	11:54 NY	US	1	5	Yes	F
Northern Cardinal	Cardinalis	cardinalis	1		Flat Creek	42.854513	-74.537114	5/3/2022	11:55 NY	US	1	5	Yes	S
Song Sparrow	Melospiza	melodia	1	Edge of forest patch	Flat Creek	42.854513	-74.537114	5/3/2022	11:55 NY	US	1	5	Yes	S
Field Sparrow	Spizella	pusilla	1		Flat Creek	42.8555049	-74.546765	7/8/2022	9:55 NY	US	1	5	Yes	S,H
Song Sparrow	Melospiza	melodia	1		Flat Creek	42.8555049	-74.546765	7/8/2022	9:56 NY	US	1	5	Yes	S,H
Swamp Sparrow	Melospiza	georgiana	1		Flat Creek	42.8555049	-74.546765	7/8/2022	9:55 NY	US	1	5	Yes	S,H
Willow Flycatcher	Empidonax	trillii	2		Flat Creek	42.8555049	-74.546765	7/8/2022	9:55 NY	US	1	5	Yes	S,H
Common Yellowthroat	Geothlypis	trichas	1		Flat Creek	42.8555049	-74.546765	7/8/2022	9:56 NY	US	1	5	Yes	S,H
Song Sparrow	Melospiza	melodia	2		Flat Creek	42.8555049	-74.546765	7/8/2022	9:56 NY	US	1	5	Yes	S,H
American Goldfinch	Spinus	tristis	3		Flat Creek	42.8555049	-74.546765	7/8/2022	9:57 NY	US	1	5	Yes	F,H
Eastern Kingbird	Tyrannus	tyrannus	1		Flat Creek	42.8555049	-74.546765	7/8/2022	9:58 NY	US	1	5	Yes	H
Common Yellowthroat	Geothlypis	trichas	1		Flat Creek	42.8555049	-74.546765	7/8/2022	9:54 NY	US	1	5	Yes	S,H
Willow Flycatcher	Empidonax	trillii	1		Flat Creek	42.8555049	-74.546765	7/8/2022	9:54 NY	US	1	5	Yes	S,H
Song Sparrow	Melospiza	melodia	1		Flat Creek	42.8642873	-74.545659	5/23/2022	9:14 NY	US	1	5	Yes	S,H
American Goldfinch	Spinus	tristis	1		Flat Creek	42.8642873	-74.545659	5/23/2022	9:15 NY	US	1	5	Yes	F
Tufted Titmouse	Baeolophus	bicolor	1		Flat Creek	42.8642873	-74.545659	5/23/2022	9:16 NY	US	1	5	Yes	None
Black-billed Cuckoo	Coccyzus	erythrophthalmus	1		Flat Creek	42.8642873	-74.545659	5/23/2022	9:17 NY	US	1	5	Yes	S,H
Warbling Vireo	Vireo	gilvus	1		Flat Creek	42.8642873	-74.545659	5/23/2022	9:18 NY	US	1	5	Yes	S
Common Yellowthroat	Geothlypis	trichas	1		Flat Creek	42.8642873	-74.545659	5/23/2022	9:15 NY	US	1	5	Yes	S,H
Field Sparrow	Spizella	pusilla	1		Flat Creek	42.8642873	-74.545659	5/23/2022	9:15 NY	US	1	5	Yes	S,H
Field Sparrow	Spizella	pusilla	1		Flat Creek	42.8526988	-74.548011	5/9/2022	12:33 NY	US	1	5	Yes	S,H
Bobolink	Dolichonyx	oryzivorus	4		Flat Creek	42.8526988	-74.548011	5/9/2022	12:31 NY	US	1	5	Yes	C,S,H
Song Sparrow	Melospiza	melodia	1		Flat Creek	42.8526988	-74.548011	5/9/2022	12:32 NY	US	1	5	Yes	S,H
House Wren	Troglodytes	aedon	1		Flat Creek	42.8663805	-74.478079	5/10/2022	13:21 NY	US	1	5	Yes	S
Yellow Warbler	Setophaga	petechia	1		Flat Creek	42.8663805	-74.478079	5/10/2022	13:21 NY	US	1	5	Yes	S
Song Sparrow	Melospiza	melodia	1		Flat Creek	42.8663805	-74.478079	5/10/2022	13:21 NY	US	1	5	Yes	S
American Goldfinch	Spinus	tristis	1		Flat Creek	42.8663805	-74.478079	5/10/2022	13:22 NY	US	1	5	Yes	F
Savannah Sparrow	Passerculus	sandwichensis	1		Flat Creek	42.8663805	-74.478079	5/10/2022	13:22 NY	US	1	5	Yes	S,H
Red-winged Blackbird	Agelaius	phoeniceus	4		Flat Creek	42.8663805	-74.478079	5/10/2022	13:23 NY	US	1	5	Yes	F,S
Eastern Meadowlark	Sturnella	magna	1		Flat Creek	42.8663805	-74.478079	5/10/2022	13:24 NY	US	1	5	Yes	S
Turkey Vulture	Cathartes	aura	2		Flat Creek	42.8663805	-74.478079	5/10/2022	13:24 NY	US	1	5	Yes	F
Bobolink	Dolichonyx	oryzivorus	1		Flat Creek	42.8730431	-74.536893	5/20/2022	11:26 NY	US	1	5	Yes	C,S,H
Wood Thrush	Hylocichla	mustelina	1		Flat Creek	42.8730431	-74.536893	5/20/2022	11:27 NY	US	1	5	Yes	S,H
Ovenbird	Seiurus	aurocapilla	1		Flat Creek	42.8730431	-74.536893	5/20/2022	11:27 NY	US	1	5	Yes	S,H
Red-winged Blackbird	Agelaius	phoeniceus	1		Flat Creek	42.8730431	-74.536893	5/20/2022	11:28 NY	US	1	5	Yes	S
American Goldfinch	Spinus	tristis	2		Flat Creek	42.8730431	-74.536893	5/20/2022	11:29 NY	US	1	5	Yes	F
Bobolink	Dolichonyx	oryzivorus	2		Flat Creek	42.8730431	-74.536893	5/20/2022	11:26 NY	US	1	5	Yes	C,S,H
Indigo Bunting	Passerina	cyanea	1		Flat Creek	42.8877236	-74.554181	5/20/2022	14:15 NY	US	1	5	Yes	S
Rose-breasted Grosbeak	Pheucticus	ludovicianus	1		Flat Creek	42.8877236	-74.554181	5/20/2022	14:15 NY	US	1	5	Yes	S
Northern Cardinal	Cardinalis	cardinalis	1		Flat Creek	42.8877236	-74.554181	5/20/2022	14:16 NY	US	1	5	Yes	S
Wood Thrush	Hylocichla	mustelina	1		Flat Creek	42.8877236	-74.554181	5/20/2022	14:16 NY	US	1	5	Yes	S,H
Common Yellowthroat	Geothlypis	trichas	1		Flat Creek	42.8877236	-74.554181	5/20/2022	14:16 NY	US	1	5	Yes	S
Yellow Warbler	Setophaga	petechia	1		Flat Creek	42.8877236	-74.554181	5/20/2022	14:17 NY	US	1	5	Yes	S
Bobolink	Dolichonyx	oryzivorus	1		Flat Creek	42.8877236	-74.554181	5/20/2022	14:18 NY	US	1	5	Yes	C,S,H
Black-capped Chickadee	Poecile	atricapillus	1		Flat Creek	42.8877236	-74.554181	5/20/2022	14:18 NY	US	1	5	Yes	None
Gray Catbird	Dumetella	carolinensis	1		Flat Creek	42.8877236	-74.554181	5/20/2022	14:18 NY	US	1	5	Yes	S
Bobolink	Dolichonyx	oryzivorus	8		Flat Creek	42.8426183	-74.489886	6/24/2022	10:57 NY	US	1	5	Yes	C,P,S,T,H
Song Sparrow	Melospiza	melodia	1		Flat Creek	42.8426183	-74.489886	6/24/2022	10:58 NY	US	1	5	Yes	S,H
Red-winged Blackbird	Agelaius	phoeniceus	1		Flat Creek	42.8426183	-74.489886	6/24/2022	10:59 NY	US	1	5	Yes	S
American Crow	Corvus	brachyrhynchus	5		Flat Creek	42.8426183	-74.489886	6/24/2022	10:59 NY	US	1	5	Yes	None
Downy Woodpecker	Picoides	pubescens	1		Flat Creek	42.8426183	-74.489886	6/24/2022	11:00 NY	US	1	5	Yes	H
Rose-breasted Grosbeak	Pheucticus	ludovicianus	1		Flat Creek	42.8426183	-74.489886	6/24/2022	11:00 NY	US	1	5	Yes	S,H
Savannah Sparrow	Passerculus	sandwichensis	1		Flat Creek	42.8426183	-74.489886	6/24/2022	10:59 NY	US	1	5	Yes	S,H
Common Raven	Corvus	corax	1		Flat Creek	42.8602832	-74.545005	6/1/2022	NY	US	1	5	Yes	
Common Raven	Corvus	corax	1		Flat Creek	42.8784077	-74.536707	5/13/2022	NY	US	1	5	Yes	
Common Raven	Corvus	corax	1		Flat Creek	42.8479119	-74.499927	5/10/2022	NY	US	1	5	Yes	

Common Raven	Corvus	corax	1	Flat Creek	42.8784232	-74.536695	6/10/2022	NY	US	1	5	Yes		
Common Raven	Corvus	corax	1	Flat Creek	42.8529438	-74.515372	5/9/2022	NY	US	1	5	Yes		
Common Raven	Corvus	corax	1	Flat Creek	42.8508	-74.502357	5/10/2022	NY	US	1	5	Yes		
Common Raven	Corvus	corax	1	Flat Creek	42.8513744	-74.532749	7/7/2022	NY	US	1	5	Yes		
Common Raven	Corvus	corax	1	Flat Creek	42.8493865	-74.459292	5/18/2022	NY	US	1	5	Yes		
Common Raven	Corvus	corax	1	Flat Creek	42.8889427	-74.497878	5/11/2022	NY	US	1	5	Yes		
Savannah Sparrow	Passerculus	sandwichensis	2	Flat Creek	42.8304141	-74.487952	5/5/2022	10:36 NY	US	1	5	Yes	S,H	
House Wren	Troglodytes	aedon	1	Flat Creek	42.8304141	-74.487952	5/5/2022	10:37 NY	US	1	5	Yes	S	
American Robin	Turdus	migratorius	1	Flat Creek	42.8304141	-74.487952	5/5/2022	10:37 NY	US	1	5	Yes	S	
American Goldfinch	Spinus	tristis	1	Flat Creek	42.8304141	-74.487952	5/5/2022	10:38 NY	US	1	5	Yes	F	
Field Sparrow	Spizella	pusilla	1	Flat Creek	42.8304141	-74.487952	5/5/2022	10:38 NY	US	1	5	Yes	S	
Mourning Dove	Zenaida	macroura	1	Flat Creek	42.8346415	-74.507058	5/10/2022	10:10 NY	US	1	5	Yes	None	
Song Sparrow	Melospiza	melodia	1	Flat Creek	42.8346415	-74.507058	5/10/2022	10:08 NY	US	1	5	Yes	S	
Yellow-bellied Sapsucker	Sphyrapicus	varius	1	Drumming	Flat Creek	42.8346415	-74.507058	5/10/2022	10:08 NY	US	1	5	Yes	Other
Common Yellowthroat	Geothlypis	trichas	1	Flat Creek	42.8346415	-74.507058	5/10/2022	10:10 NY	US	1	5	Yes	S	
Blue Jay	Cyanocitta	cristata	1	Flat Creek	42.8346415	-74.507058	5/10/2022	10:11 NY	US	1	5	Yes	None	
Black-capped Chickadee	Poecile	atricapillus	3	Flat Creek	42.8346415	-74.507058	5/10/2022	10:09 NY	US	1	5	Yes	S	
Bobolink	Dolichonyx	oryzivorus	1	Flat Creek	42.8784232	-74.536695	6/10/2022	12:12 NY	US	1	5	Yes	C,S,H	
Common Yellowthroat	Geothlypis	trichas	1	Flat Creek	42.8784232	-74.536695	6/10/2022	12:13 NY	US	1	5	Yes	S,H	
Song Sparrow	Melospiza	melodia	1	Flat Creek	42.8784232	-74.536695	6/10/2022	12:13 NY	US	1	5	Yes	S,H	
Blue Jay	Cyanocitta	cristata	1	Flat Creek	42.8784232	-74.536695	6/10/2022	12:13 NY	US	1	5	Yes	None	
American Goldfinch	Spinus	tristis	1	Flat Creek	42.8784232	-74.536695	6/10/2022	12:14 NY	US	1	5	Yes	S,H	
Northern Cardinal	Cardinalis	cardinalis	1	Flat Creek	42.8784232	-74.536695	6/10/2022	12:15 NY	US	1	5	Yes	S,H	
Gray Catbird	Dumetella	carolinensis	1	Flat Creek	42.8784232	-74.536695	6/10/2022	12:15 NY	US	1	5	Yes	None	
Savannah Sparrow	Passerculus	sandwichensis	2	Flat Creek	42.8734622	-74.541128	7/8/2022	12:17 NY	US	1	5	Yes	S,H	
Song Sparrow	Melospiza	melodia	1	Flat Creek	42.8734622	-74.541128	7/8/2022	12:17 NY	US	1	5	Yes	S,H	
Common Yellowthroat	Geothlypis	trichas	1	Flat Creek	42.8734622	-74.541128	7/8/2022	12:18 NY	US	1	5	Yes	S,H	
Tufted Titmouse	Baeolophus	bicolor	1	Flat Creek	42.8734622	-74.541128	7/8/2022	12:18 NY	US	1	5	Yes	H	
American Goldfinch	Spinus	tristis	1	Flat Creek	42.8734622	-74.541128	7/8/2022	12:18 NY	US	1	5	Yes	F	
Song Sparrow	Melospiza	melodia	1	Flat Creek	42.8734622	-74.541128	7/8/2022	12:19 NY	US	1	5	Yes	S,H	
Wood Thrush	Hyalocichla	mustelina	1	Flat Creek	42.8734622	-74.541128	7/8/2022	12:19 NY	US	1	5	Yes	S,H	
Gray Catbird	Dumetella	carolinensis	1	Flat Creek	42.8734622	-74.541128	7/8/2022	12:20 NY	US	1	5	Yes	S,H	
Northern Flicker	Colaptes	auratus	1	Flat Creek	42.8734622	-74.541128	7/8/2022	12:20 NY	US	1	5	Yes	H	
Indigo Bunting	Passerina	cyanea	1	Flat Creek	42.8734622	-74.541128	7/8/2022	12:20 NY	US	1	5	Yes	S,H	
Wild Turkey	Meleagris	gallopavo	1	Flat Creek	42.8602832	-74.545005	6/1/2022	NY	US	1	5	Yes		
Wild Turkey	Meleagris	gallopavo	1	Flat Creek	42.8345757	-74.507014	7/13/2022	NY	US	1	5	Yes		
Wild Turkey	Meleagris	gallopavo	1	Flat Creek	42.8849639	-74.527598	7/15/2022	NY	US	1	5	Yes		
Wild Turkey	Meleagris	gallopavo	1	Flat Creek	42.842608	-74.489916	7/6/2022	NY	US	1	5	Yes		
Wild Turkey	Meleagris	gallopavo	1	Flat Creek	42.8889427	-74.497878	5/11/2022	NY	US	1	5	Yes		
Wild Turkey	Meleagris	gallopavo	1	Flat Creek	42.8784234	-74.536694	7/8/2022	NY	US	1	5	Yes		
Wild Turkey	Meleagris	gallopavo	1	Flat Creek	42.8500076	-74.465079	6/30/2022	NY	US	1	5	Yes		
Wild Turkey	Meleagris	gallopavo	1	Flat Creek	42.8847849	-74.497305	6/2/2022	NY	US	1	5	Yes		
Wild Turkey	Meleagris	gallopavo	1	Flat Creek	42.8986011	-74.553387	5/6/2022	NY	US	1	5	Yes		
Wild Turkey	Meleagris	gallopavo	1	Flat Creek	42.8853365	-74.494223	5/24/2022	NY	US	1	5	Yes		
Wild Turkey	Meleagris	gallopavo	1	Flat Creek	42.8664105	-74.478121	6/2/2022	NY	US	1	5	Yes		
Wild Turkey	Meleagris	gallopavo	1	Flushed female WITU with 9 chicks	Flat Creek	42.834595	-74.507039	6/24/2022	NY	US	1	5	Yes	
Wild Turkey	Meleagris	gallopavo	1	Flat Creek	42.843172	-74.509267	5/5/2022	NY	US	1	5	Yes		
Wild Turkey	Meleagris	gallopavo	1	Flushed wild turkey female on eggs	Flat Creek	42.8643063	-74.545641	5/3/2022	NY	US	1	5	Yes	
Bobolink	Dolichonyx	oryzivorus	1	Flat Creek	42.8609771	-74.537792	5/17/2022	11:20 NY	US	1	5	Yes	C,S,H	
American Robin	Turdus	migratorius	1	Flat Creek	42.8609771	-74.537792	5/17/2022	11:19 NY	US	1	5	Yes	S	
Ovenbird	Seiurus	aurocapilla	1	Flat Creek	42.8609771	-74.537792	5/17/2022	11:20 NY	US	1	5	Yes	S	
Eastern Phoebe	Sayornis	phoebe	1	Flat Creek	42.8609771	-74.537792	5/17/2022	11:20 NY	US	1	5	Yes	S	
Red-winged Blackbird	Agelaius	phoeniceus	3	Flat Creek	42.8609771	-74.537792	5/17/2022	11:21 NY	US	1	5	Yes	B,S,H	
Downy Woodpecker	Picoides	pubescens	1	Flat Creek	42.8609771	-74.537792	5/17/2022	11:21 NY	US	1	5	Yes	None	
Common Grackle	Quiscalus	quiscula	2	Flat Creek	42.8609771	-74.537792	5/17/2022	11:22 NY	US	1	5	Yes	F	
Common Yellowthroat	Geothlypis	trichas	1	Flat Creek	42.8609771	-74.537792	5/17/2022	11:22 NY	US	1	5	Yes	S,H	
Bobolink	Dolichonyx	oryzivorus	2	Flat Creek	42.8383954	-74.503441	5/18/2022	14:13 NY	US	1	5	Yes	C,S,H	
Common Yellowthroat	Geothlypis	trichas	1	Flat Creek	42.8383954	-74.503441	5/18/2022	14:14 NY	US	1	5	Yes	S	
American Robin	Turdus	migratorius	1	Flat Creek	42.8383954	-74.503441	5/18/2022	14:15 NY	US	1	5	Yes	S	
Bobolink	Dolichonyx	oryzivorus	1	Flat Creek	42.8383954	-74.503441	5/18/2022	14:16 NY	US	1	5	Yes	C,S,H	
Red-winged Blackbird	Agelaius	phoeniceus	2	Flat Creek	42.8383954	-74.503441	5/18/2022	14:17 NY	US	1	5	Yes	F	
Savannah Sparrow	Passerculus	sandwichensis	2	Flat Creek	42.8314556	-74.490838	7/7/2022	9:57 NY	US	1	5	Yes	S,H	
Chestnut-sided Warbler	Setophaga	pensylvanica	1	Flat Creek	42.8314556	-74.490838	7/7/2022	9:57 NY	US	1	5	Yes	S,H	
Cedar Waxwing	Bombycilla	cedrorum	2	Flat Creek	42.8314556	-74.490838	7/7/2022	9:57 NY	US	1	5	Yes	F	
Song Sparrow	Melospiza	melodia	1	Flat Creek	42.8314556	-74.490838	7/7/2022	9:58 NY	US	1	5	Yes	S,H	
American Goldfinch	Spinus	tristis	1	Flat Creek	42.8314556	-74.490838	7/7/2022	9:58 NY	US	1	5	Yes	None	
Downy Woodpecker	Picoides	pubescens	1	Flat Creek	42.8314556	-74.490838	7/7/2022	9:59 NY	US	1	5	Yes	S,H	

Yellow Warbler	Setophaga	petechia	1	Flat Creek	42.8314556	-74.490838	7/7/2022	9:59 NY	US	1	5	Yes	S,H
Scarlet Tanager	Piranga	olivacea	1	Flat Creek	42.8314556	-74.490838	7/7/2022	9:59 NY	US	1	5	Yes	S,H
Field Sparrow	Spizella	pusilla	1	Flat Creek	42.8314556	-74.490838	7/7/2022	10:00 NY	US	1	5	Yes	S,H
American Crow	Corvus	brachyrhynchos	1	Flat Creek	42.8314556	-74.490838	7/7/2022	10:00 NY	US	1	5	Yes	None
Eastern Kingbird	Tyrannus	tyrannus	1	Flat Creek	42.8784234	-74.536694	7/8/2022	13:31 NY	US	1	5	Yes	H
Common Yellowthroat	Geothlypis	trichas	1	Flat Creek	42.8784234	-74.536694	7/8/2022	13:29 NY	US	1	5	Yes	S,H
American Goldfinch	Spinus	tristis	1	Flat Creek	42.8784234	-74.536694	7/8/2022	13:28 NY	US	1	5	Yes	H
Bobolink	Dolichonyx	oryzivorus	10	Flat Creek	42.8784234	-74.536694	7/8/2022	13:28 NY	US	1	5	Yes	F
Indigo Bunting	Passerina	cyanea	1	Flat Creek	42.8784234	-74.536694	7/8/2022	13:29 NY	US	1	5	Yes	S,H
Song Sparrow	Melospiza	melodia	1	Flat Creek	42.8784234	-74.536694	7/8/2022	13:29 NY	US	1	5	Yes	S,H
Song Sparrow	Melospiza	melodia	1	Flat Creek	42.8784234	-74.536694	7/8/2022	13:30 NY	US	1	5	Yes	S,H
Blue Jay	Cyanocitta	cristata	1	Flat Creek	42.8784234	-74.536694	7/8/2022	13:30 NY	US	1	5	Yes	H
Common Yellowthroat	Geothlypis	trichas	1	Flat Creek	42.8857817	-74.503567	6/29/2022	9:58 NY	US	1	5	Yes	S,H
Eastern Wood-Pewee	Contopus	virens	1	Flat Creek	42.8857817	-74.503567	6/29/2022	9:58 NY	US	1	5	Yes	S,H
Gray Catbird	Dumetella	carolinensis	1	Flat Creek	42.8857817	-74.503567	6/29/2022	9:59 NY	US	1	5	Yes	S,H
Tufted Titmouse	Baeolophus	bicolor	1	Flat Creek	42.8857817	-74.503567	6/29/2022	9:59 NY	US	1	5	Yes	H
Northern Flicker	Colaptes	auratus	1	Flat Creek	42.8857817	-74.503567	6/29/2022	10:00 NY	US	1	5	Yes	None
Red-winged Blackbird	Agelaius	phoeniceus	4	Flat Creek	42.8857817	-74.503567	6/29/2022	10:00 NY	US	1	5	Yes	F
American Crow	Corvus	brachyrhynchos	1	Flat Creek	42.8857817	-74.503567	6/29/2022	10:01 NY	US	1	5	Yes	None
Red-eyed Vireo	Vireo	olivaceus	1	Flat Creek	42.8857817	-74.503567	6/29/2022	10:01 NY	US	1	5	Yes	S,H
Scarlet Tanager	Piranga	olivacea	1	Flat Creek	42.8857817	-74.503567	6/29/2022	10:02 NY	US	1	5	Yes	S,H
Eastern Kingbird	Tyrannus	tyrannus	1	Flat Creek	42.8857817	-74.503567	6/29/2022	10:02 NY	US	1	5	Yes	H
Brown Thrasher	Toxostoma	rufum	1	Flat Creek	42.893505	-74.548484	7/8/2022	NY	US	1	5	Yes	
Brown Thrasher	Toxostoma	rufum	1	Flat Creek	42.8889391	-74.497889	5/24/2022	NY	US	1	5	Yes	
Brown Thrasher	Toxostoma	rufum	1	Flat Creek	42.8525337	-74.544537	5/9/2022	NY	US	1	5	Yes	
Savannah Sparrow	Passerculus	sandwichensis	1	Flat Creek	42.8384209	-74.503452	6/10/2022	14:19 NY	US	1	5	Yes	S,H
Red-winged Blackbird	Agelaius	phoeniceus	5	Flat Creek	42.8384209	-74.503452	6/10/2022	14:19 NY	US	1	5	Yes	S
Common Yellowthroat	Geothlypis	trichas	1	Flat Creek	42.8384209	-74.503452	6/10/2022	14:20 NY	US	1	5	Yes	S,H
Gray Catbird	Dumetella	carolinensis	1	Flat Creek	42.8384209	-74.503452	6/10/2022	14:20 NY	US	1	5	Yes	S,H
Yellow Warbler	Setophaga	petechia	1	Flat Creek	42.8384209	-74.503452	6/10/2022	14:21 NY	US	1	5	Yes	S,H
Swamp Sparrow	Melospiza	georgiana	1	Flat Creek	42.85923	-74.518209	7/13/2022	12:48 NY	US	1	5	Yes	H
Song Sparrow	Melospiza	melodia	1	Flat Creek	42.85923	-74.518209	7/13/2022	12:48 NY	US	1	5	Yes	S,H
House Wren	Troglodytes	aedon	1	Flat Creek	42.85923	-74.518209	7/13/2022	12:49 NY	US	1	5	Yes	S,H
Willow Flycatcher	Empidonax	trillix	1	Flat Creek	42.85923	-74.518209	7/13/2022	12:49 NY	US	1	5	Yes	S,H
Common Yellowthroat	Geothlypis	trichas	1	Flat Creek	42.85923	-74.518209	7/13/2022	12:50 NY	US	1	5	Yes	S,H
Swamp Sparrow	Melospiza	georgiana	1	Flat Creek	42.85923	-74.518209	7/13/2022	12:50 NY	US	1	5	Yes	S,H
American Robin	Turdus	migratorius	1	Flat Creek	42.85923	-74.518209	7/13/2022	12:50 NY	US	1	5	Yes	S,H
Northern Cardinal	Cardinalis	cardinalis	1	Flat Creek	42.85923	-74.518209	7/13/2022	12:51 NY	US	1	5	Yes	S,H
American Crow	Corvus	brachyrhynchos	1	Begging juvenile	42.85923	-74.518209	7/13/2022	12:51 NY	US	1	5	Yes	Other
European Starling	Sturnus	vulgaris	1	Flat Creek	42.8303967	-74.487955	6/21/2022	NY	US	1	5	Yes	
European Starling	Sturnus	vulgaris	1	Flat Creek	42.8431525	-74.509311	6/1/2022	NY	US	1	5	Yes	
European Starling	Sturnus	vulgaris	1	Flat Creek	42.8948347	-74.546968	5/6/2022	NY	US	1	5	Yes	
European Starling	Sturnus	vulgaris	1	Flat Creek	42.8431573	-74.509296	7/13/2022	NY	US	1	5	Yes	
European Starling	Sturnus	vulgaris	1	Flat Creek	42.8455704	-74.497028	5/20/2022	NY	US	1	5	Yes	
European Starling	Sturnus	vulgaris	1	Flat Creek	42.8506829	-74.52967	5/11/2022	NY	US	1	5	Yes	
European Starling	Sturnus	vulgaris	1	Flat Creek	42.8493638	-74.459294	7/11/2022	NY	US	1	5	Yes	
European Starling	Sturnus	vulgaris	1	Flat Creek	42.8525188	-74.544503	5/17/2022	NY	US	1	5	Yes	
European Starling	Sturnus	vulgaris	1	Flat Creek	42.8545059	-74.537119	6/1/2022	NY	US	1	5	Yes	
European Starling	Sturnus	vulgaris	1	Flat Creek	42.8847964	-74.497329	6/29/2022	NY	US	1	5	Yes	
European Starling	Sturnus	vulgaris	1	Flat Creek	42.8453684	-74.471556	5/18/2022	NY	US	1	5	Yes	
European Starling	Sturnus	vulgaris	1	Flat Creek	42.8493927	-74.459278	5/24/2022	NY	US	1	5	Yes	
European Starling	Sturnus	vulgaris	1	Flat Creek	42.8514057	-74.532759	6/29/2022	NY	US	1	5	Yes	
European Starling	Sturnus	vulgaris	1	Flat Creek	42.8877454	-74.554188	6/13/2022	NY	US	1	5	Yes	
European Starling	Sturnus	vulgaris	1	Flat Creek	42.8821849	-74.528098	5/13/2022	NY	US	1	5	Yes	
European Starling	Sturnus	vulgaris	1	Flat Creek	42.8650646	-74.54172	6/30/2022	NY	US	1	5	Yes	
European Starling	Sturnus	vulgaris	1	Flat Creek	42.842121	-74.530958	5/9/2022	NY	US	1	5	Yes	
European Starling	Sturnus	vulgaris	1	Flat Creek	42.8475295	-74.473156	6/30/2022	NY	US	1	5	Yes	
European Starling	Sturnus	vulgaris	1	Flat Creek	42.8455794	-74.497043	6/24/2022	NY	US	1	5	Yes	
European Starling	Sturnus	vulgaris	1	Flat Creek	42.8609771	-74.537792	5/17/2022	NY	US	1	5	Yes	
European Starling	Sturnus	vulgaris	1	Flat Creek	42.8592901	-74.518147	5/9/2022	NY	US	1	5	Yes	
European Starling	Sturnus	vulgaris	1	Flat Creek	42.847844	-74.495711	5/5/2022	NY	US	1	5	Yes	
Red-winged Blackbird	Agelaius	phoeniceus	4	Flat Creek	42.8928196	-74.548276	6/6/2022	13:29 NY	US	1	5	Yes	S,H
Common Yellowthroat	Geothlypis	trichas	2	Flat Creek	42.8928196	-74.548276	6/6/2022	13:30 NY	US	1	5	Yes	S,H
Yellow Warbler	Setophaga	petechia	1	Flat Creek	42.8928196	-74.548276	6/6/2022	13:30 NY	US	1	5	Yes	S,H
Song Sparrow	Melospiza	melodia	2	Flat Creek	42.8928196	-74.548276	6/6/2022	13:31 NY	US	1	5	Yes	S,H
Indigo Bunting	Passerina	cyanea	1	Flat Creek	42.8928196	-74.548276	6/6/2022	13:32 NY	US	1	5	Yes	S,H
Northern Cardinal	Cardinalis	cardinalis	1	Flat Creek	42.8928196	-74.548276	6/6/2022	13:32 NY	US	1	5	Yes	S,H
Warbling Vireo	Vireo	gilvus	1	Flat Creek	42.8928196	-74.548276	6/6/2022	13:30 NY	US	1	5	Yes	S,H
Bobolink	Dolichonyx	oryzivorus	3	Flat Creek	42.8884595	-74.557337	5/11/2022	14:24 NY	US	1	5	Yes	C,P,S,H

Red-winged Blackbird	Agelaius	phoeniceus	4		Flat Creek	42.8884595	-74.557337	5/11/2022	14:24 NY	US	1	5	Yes	S
American Goldfinch	Spinus	tristis	1		Flat Creek	42.8884595	-74.557337	5/11/2022	14:25 NY	US	1	5	Yes	F
Gray Catbird	Dumetella	carolinensis	1		Flat Creek	42.8884595	-74.557337	5/11/2022	14:25 NY	US	1	5	Yes	S
Song Sparrow	Melospiza	melodia	1		Flat Creek	42.8884595	-74.557337	5/11/2022	14:26 NY	US	1	5	Yes	S
American Robin	Turdus	migratorius	1		Flat Creek	42.8884595	-74.557337	5/11/2022	14:26 NY	US	1	5	Yes	S
Savannah Sparrow	Passerculus	sandwichensis	1		Flat Creek	42.8884595	-74.557337	5/11/2022	14:27 NY	US	1	5	Yes	H
Yellow Warbler	Setophaga	petechia	1		Flat Creek	42.8884595	-74.557337	5/11/2022	14:27 NY	US	1	5	Yes	S
Eastern Meadowlark	Sturnella	magna	1		Flat Creek	42.8452399	-74.474764	6/20/2022	11:03 NY	US	1	5	Yes	S,H
Eastern Meadowlark	Sturnella	magna	1		Flat Creek	42.8452399	-74.474764	6/20/2022	11:04 NY	US	1	5	Yes	S,H
Bobolink	Dolichonyx	oryzivorus	4		Flat Creek	42.8452399	-74.474764	6/20/2022	11:04 NY	US	1	5	Yes	C,S,H
Red-winged Blackbird	Agelaius	phoeniceus	1		Flat Creek	42.8452399	-74.474764	6/20/2022	11:05 NY	US	1	5	Yes	F
Savannah Sparrow	Passerculus	sandwichensis	2		Flat Creek	42.8452399	-74.474764	6/20/2022	11:04 NY	US	1	5	Yes	S,H
Gray Catbird	Dumetella	carolinensis	1		Flat Creek	42.8889457	-74.497919	6/10/2022	10:33 NY	US	1	5	Yes	S,H
Indigo Bunting	Passerina	cyanea	1		Flat Creek	42.8889457	-74.497919	6/10/2022	10:33 NY	US	1	5	Yes	S,H
Yellow Warbler	Setophaga	petechia	1		Flat Creek	42.8889457	-74.497919	6/10/2022	10:34 NY	US	1	5	Yes	S,H
Song Sparrow	Melospiza	melodia	1		Flat Creek	42.8889457	-74.497919	6/10/2022	10:35 NY	US	1	5	Yes	S,H
Veery	Catharus	fuscescens	1		Flat Creek	42.8889457	-74.497919	6/10/2022	10:35 NY	US	1	5	Yes	S,H
Rose-breasted Grosbeak	Pheucticus	ludovicianus	1		Flat Creek	42.8889457	-74.497919	6/10/2022	10:35 NY	US	1	5	Yes	S,H
American Crow	Corvus	brachyrhynchos	2		Flat Creek	42.8889457	-74.497919	6/10/2022	10:36 NY	US	1	5	Yes	F
Ring-necked Pheasant	Phasianus	colchicus	1		Flat Creek	42.8525011	-74.544514	5/23/2022	NY	US	1	5	Yes	
Red-winged Blackbird	Agelaius	phoeniceus	1		Flat Creek	42.8529341	-74.521023	5/3/2022	13:30 NY	US	1	5	Yes	None
Savannah Sparrow	Passerculus	sandwichensis	1		Flat Creek	42.8529341	-74.521023	5/3/2022	13:30 NY	US	1	5	Yes	S
Song Sparrow	Melospiza	melodia	1		Flat Creek	42.8529341	-74.521023	5/3/2022	13:31 NY	US	1	5	Yes	S
Red-bellied Woodpecker	Melanerpes	carolinus	1		Flat Creek	42.8551776	-74.541853	5/3/2022	NY	US	1	5	Yes	
Red-bellied Woodpecker	Melanerpes	carolinus	1		Flat Creek	42.8687754	-74.477185	5/5/2022	NY	US	1	5	Yes	
Red-bellied Woodpecker	Melanerpes	carolinus	1		Flat Creek	42.847844	-74.495711	5/5/2022	NY	US	1	5	Yes	
Red-bellied Woodpecker	Melanerpes	carolinus	1		Flat Creek	42.8808739	-74.536896	5/13/2022	NY	US	1	5	Yes	
Red-bellied Woodpecker	Melanerpes	carolinus	1		Flat Creek	42.8426027	-74.489912	5/20/2022	NY	US	1	5	Yes	
Red-bellied Woodpecker	Melanerpes	carolinus	1		Flat Creek	42.8734425	-74.540988	5/31/2022	NY	US	1	5	Yes	
Red-bellied Woodpecker	Melanerpes	carolinus	1		Flat Creek	42.8508	-74.502357	5/10/2022	NY	US	1	5	Yes	
Red-bellied Woodpecker	Melanerpes	carolinus	1		Flat Creek	42.8663805	-74.478079	5/10/2022	NY	US	1	5	Yes	
Red-bellied Woodpecker	Melanerpes	carolinus	1		Flat Creek	42.845572	-74.497054	5/5/2022	NY	US	1	5	Yes	
Red-bellied Woodpecker	Melanerpes	carolinus	1		Flat Creek	42.8663802	-74.478126	5/5/2022	NY	US	1	5	Yes	
Red-bellied Woodpecker	Melanerpes	carolinus	1		Flat Creek	42.8889445	-74.497898	6/2/2022	NY	US	1	5	Yes	
Red-bellied Woodpecker	Melanerpes	carolinus	1		Flat Creek	42.8420874	-74.530966	5/3/2022	NY	US	1	5	Yes	
Bobolink	Dolichonyx	oryzivorus	1		Flat Creek	42.8474878	-74.473115	5/31/2022	10:19 NY	US	1	5	Yes	S,H
Great Crested Flycatcher	Myiarchus	crinitus	1		Flat Creek	42.8474878	-74.473115	5/31/2022	10:17 NY	US	1	5	Yes	S,H
Eastern Kingbird	Tyrannus	tyrannus	1		Flat Creek	42.8474878	-74.473115	5/31/2022	10:17 NY	US	1	5	Yes	S,H
Black-billed Cuckoo	Coccyzus	erythrophthalmus	1		Flat Creek	42.8474878	-74.473115	5/31/2022	10:19 NY	US	1	5	Yes	S,H
Wood Thrush	Hylocichla	mustelina	1		Flat Creek	42.8474878	-74.473115	5/31/2022	10:20 NY	US	1	5	Yes	S,H
Yellow Warbler	Setophaga	petechia	1		Flat Creek	42.8474878	-74.473115	5/31/2022	10:20 NY	US	1	5	Yes	S,H
Ovenbird	Seiurus	aurocapilla	1		Flat Creek	42.8474878	-74.473115	5/31/2022	10:21 NY	US	1	5	Yes	S,H
Common Yellowthroat	Geothlypis	trichas	1		Flat Creek	42.8474878	-74.473115	5/31/2022	10:18 NY	US	1	5	Yes	S,H
Song Sparrow	Melospiza	melodia	1		Flat Creek	42.8474878	-74.473115	5/31/2022	10:18 NY	US	1	5	Yes	S,H
Savannah Sparrow	Passerculus	sandwichensis	2		Flat Creek	42.8687825	-74.477199	7/6/2022	11:29 NY	US	1	5	Yes	S,H
Savannah Sparrow	Passerculus	sandwichensis	1		Flat Creek	42.8687825	-74.477199	7/6/2022	11:29 NY	US	1	5	Yes	S,H
Red-tailed Hawk	Buteo	jamaicensis	2	Lots of screaming	Flat Creek	42.8687825	-74.477199	7/6/2022	11:30 NY	US	1	5	Yes	F,T
House Wren	Troglodytes	aedon	1		Flat Creek	42.8687825	-74.477199	7/6/2022	11:31 NY	US	1	5	Yes	S,H
Chipping Sparrow	Spizella	passerina	1		Flat Creek	42.8687825	-74.477199	7/6/2022	11:31 NY	US	1	5	Yes	S,H
Downy Woodpecker	Picoides	pubescens	1		Flat Creek	42.8687825	-74.477199	7/6/2022	11:31 NY	US	1	5	Yes	H
Wood Thrush	Hylocichla	mustelina	1		Flat Creek	42.8687825	-74.477199	7/6/2022	11:32 NY	US	1	5	Yes	S,H
Yellow-throated Vireo	Vireo	flavifrons	1		Flat Creek	42.8687825	-74.477199	7/6/2022	11:32 NY	US	1	5	Yes	S,H
Indigo Bunting	Passerina	cyanea	1		Flat Creek	42.8687825	-74.477199	7/6/2022	11:32 NY	US	1	5	Yes	S,H
Belted Kingfisher	Megasceryle	alcyon	1		Flat Creek	42.8663802	-74.478126	5/5/2022	NY	US	1	5	Yes	
American Crow	Corvus	brachyrhynchos	3		Flat Creek	42.8493736	-74.459315	6/30/2022	9:56 NY	US	1	5	Yes	None
Common Yellowthroat	Geothlypis	trichas	2		Flat Creek	42.8493736	-74.459315	6/30/2022	9:57 NY	US	1	5	Yes	S,H
Savannah Sparrow	Passerculus	sandwichensis	2		Flat Creek	42.8493736	-74.459315	6/30/2022	9:58 NY	US	1	5	Yes	S,H
Gray Catbird	Dumetella	carolinensis	1		Flat Creek	42.8493736	-74.459315	6/30/2022	9:58 NY	US	1	5	Yes	S,H
Song Sparrow	Melospiza	melodia	2		Flat Creek	42.8493736	-74.459315	6/30/2022	9:59 NY	US	1	5	Yes	S,H
Yellow Warbler	Setophaga	petechia	1		Flat Creek	42.8493736	-74.459315	6/30/2022	9:59 NY	US	1	5	Yes	S,H
Red-winged Blackbird	Agelaius	phoeniceus	1		Flat Creek	42.8493736	-74.459315	6/30/2022	10:00 NY	US	1	5	Yes	F
Indigo Bunting	Passerina	cyanea	1		Flat Creek	42.8493736	-74.459315	6/30/2022	10:01 NY	US	1	5	Yes	S,H
American Goldfinch	Spinus	tristis	1		Flat Creek	42.8814391	-74.540245	5/13/2022	12:25 NY	US	1	5	Yes	F
Killdeer	Charadrius	vociferus	3	Alarm calling	Flat Creek	42.8814391	-74.540245	5/13/2022	12:26 NY	US	1	5	Yes	Other,H
Scarlet Tanager	Piranga	olivacea	1		Flat Creek	42.8814391	-74.540245	5/13/2022	12:26 NY	US	1	5	Yes	S,H
Common Yellowthroat	Geothlypis	trichas	1		Flat Creek	42.8814391	-74.540245	5/13/2022	12:28 NY	US	1	5	Yes	S
Song Sparrow	Melospiza	melodia	2		Flat Creek	42.8529456	-74.515363	7/13/2022	11:42 NY	US	1	5	Yes	S,H
Red-winged Blackbird	Agelaius	phoeniceus	20		Flat Creek	42.8529456	-74.515363	7/13/2022	11:42 NY	US	1	5	Yes	X,H
Mourning Dove	Zenaidra	macroura	4		Flat Creek	42.8529456	-74.515363	7/13/2022	11:43 NY	US	1	5	Yes	X,H

Swamp Sparrow	Melospiza	georgiana	1		Flat Creek	42.8529456	-74.515363	7/13/2022	11:44 NY	US	1	5	Yes	S,H
Indigo Bunting	Passerina	cyanea	1		Flat Creek	42.8529456	-74.515363	7/13/2022	11:44 NY	US	1	5	Yes	S,H
Willow Flycatcher	Empidonax	trillii	1		Flat Creek	42.8529456	-74.515363	7/13/2022	11:44 NY	US	1	5	Yes	S,H
Common Yellowthroat	Geothlypis	trichas	1		Flat Creek	42.8529456	-74.515363	7/13/2022	11:45 NY	US	1	5	Yes	S,H
American Robin	Turdus	migratorius	1		Flat Creek	42.8529456	-74.515363	7/13/2022	11:45 NY	US	1	5	Yes	S,H
Song Sparrow	Melospiza	melodia	3		Flat Creek	42.8529456	-74.515363	7/13/2022	11:46 NY	US	1	5	Yes	X,H
Bobolink	Dolichonyx	oryzivorus	2		Flat Creek	42.8527005	-74.54792	5/23/2022	10:19 NY	US	1	5	Yes	S,H
Yellow Warbler	Setophaga	petechia	1		Flat Creek	42.8527005	-74.54792	5/23/2022	10:20 NY	US	1	5	Yes	S,H
Bobolink	Dolichonyx	oryzivorus	6		Flat Creek	42.8527005	-74.54792	5/23/2022	10:20 NY	US	1	5	Yes	C,P,S,T,H
Song Sparrow	Melospiza	melodia	1		Flat Creek	42.8527005	-74.54792	5/23/2022	10:21 NY	US	1	5	Yes	S,H
Red-winged Blackbird	Agelaius	phoeniceus	1		Flat Creek	42.8527005	-74.54792	5/23/2022	10:22 NY	US	1	5	Yes	S
Common Yellowthroat	Geothlypis	trichas	1		Flat Creek	42.8527005	-74.54792	5/23/2022	10:22 NY	US	1	5	Yes	S,H
American Crow	Corvus	brachyrhynchus	2		Flat Creek	42.8527005	-74.54792	5/23/2022	10:23 NY	US	1	5	Yes	F
Eastern Meadowlark	Sturnella	magna	1		Flat Creek	42.8527005	-74.54792	5/23/2022	10:23 NY	US	1	5	Yes	S,H
Tufted Titmouse	Baeolophus	bicolor	1		Flat Creek	42.860278	-74.545016	5/23/2022	NY	US	1	5	Yes	
Tufted Titmouse	Baeolophus	bicolor	1		Flat Creek	42.8889684	-74.497891	6/15/2022	NY	US	1	5	Yes	
Tufted Titmouse	Baeolophus	bicolor	1		Flat Creek	42.854513	-74.537114	5/3/2022	NY	US	1	5	Yes	
Tufted Titmouse	Baeolophus	bicolor	1		Flat Creek	42.8470632	-74.50306	5/20/2022	NY	US	1	5	Yes	
Tufted Titmouse	Baeolophus	bicolor	1		Flat Creek	42.8822153	-74.528096	6/14/2022	NY	US	1	5	Yes	
Tufted Titmouse	Baeolophus	bicolor	1		Flat Creek	42.8889474	-74.497891	5/18/2022	NY	US	1	5	Yes	
Tufted Titmouse	Baeolophus	bicolor	1		Flat Creek	42.8508	-74.502357	5/10/2022	NY	US	1	5	Yes	
Tufted Titmouse	Baeolophus	bicolor	1		Flat Creek	42.8465295	-74.523566	5/23/2022	NY	US	1	5	Yes	
Song Sparrow	Melospiza	melodia	1		Flat Creek	42.8478976	-74.495704	6/2/2022	9:49 NY	US	1	5	Yes	S,H
Common Yellowthroat	Geothlypis	trichas	1		Flat Creek	42.8478976	-74.495704	6/2/2022	9:50 NY	US	1	5	Yes	S,H
American Goldfinch	Spinus	tristis	1		Flat Creek	42.8478976	-74.495704	6/2/2022	9:50 NY	US	1	5	Yes	S,H
Red-winged Blackbird	Agelaius	phoeniceus	3		Flat Creek	42.8478976	-74.495704	6/2/2022	9:51 NY	US	1	5	Yes	S
American Robin	Turdus	migratorius	1		Flat Creek	42.8478976	-74.495704	6/2/2022	9:51 NY	US	1	5	Yes	S,H
Turkey Vulture	Cathartes	aura	1		Flat Creek	42.8808556	-74.536846	6/14/2022	NY	US	1	5	Yes	
Turkey Vulture	Cathartes	aura	1		Flat Creek	42.8851837	-74.494054	7/6/2022	NY	US	1	5	Yes	
Turkey Vulture	Cathartes	aura	1		Flat Creek	42.8852034	-74.494071	7/11/2022	NY	US	1	5	Yes	
Turkey Vulture	Cathartes	aura	1		Flat Creek	42.8822015	-74.528085	6/2/2022	NY	US	1	5	Yes	
Turkey Vulture	Cathartes	aura	1		Flat Creek	42.8643672	-74.545644	6/20/2022	NY	US	1	5	Yes	
Turkey Vulture	Cathartes	aura	1		Flat Creek	42.8877581	-74.554178	6/20/2022	NY	US	1	5	Yes	
Turkey Vulture	Cathartes	aura	1		Flat Creek	42.8877446	-74.554192	5/13/2022	NY	US	1	5	Yes	
Turkey Vulture	Cathartes	aura	1		Flat Creek	42.8531225	-74.462197	5/24/2022	NY	US	1	5	Yes	
Turkey Vulture	Cathartes	aura	1		Flat Creek	42.860278	-74.545024	6/7/2022	NY	US	1	5	Yes	
Turkey Vulture	Cathartes	aura	1		Flat Creek	42.8470549	-74.50306	7/6/2022	NY	US	1	5	Yes	
Turkey Vulture	Cathartes	aura	1		Flat Creek	42.8650807	-74.541709	5/17/2022	NY	US	1	5	Yes	
Bobolink	Dolichonyx	oryzivorus	1		Flat Creek	42.8851871	-74.494073	5/5/2022	13:15 NY	US	1	5	Yes	S
Field Sparrow	Spizella	pusilla	1		Flat Creek	42.8851871	-74.494073	5/5/2022	13:16 NY	US	1	5	Yes	S
Black-capped Chickadee	Poecile	atricapillus	1		Flat Creek	42.8851871	-74.494073	5/5/2022	13:17 NY	US	1	5	Yes	None
Eastern Kingbird	Tyrannus	tyrannus	1		Flat Creek	42.8511979	-74.532706	5/20/2022	11:03 NY	US	1	5	Yes	None
Alder Flycatcher	Empidonax	alnorum	1		Flat Creek	42.8511979	-74.532706	5/20/2022	11:01 NY	US	1	5	Yes	S
Eastern Meadowlark	Sturnella	magna	1		Flat Creek	42.8511979	-74.532706	5/20/2022	11:01 NY	US	1	5	Yes	S,H
Common Yellowthroat	Geothlypis	trichas	1		Flat Creek	42.8511979	-74.532706	5/20/2022	11:01 NY	US	1	5	Yes	S,H
Red-winged Blackbird	Agelaius	phoeniceus	1		Flat Creek	42.8511979	-74.532706	5/20/2022	11:02 NY	US	1	5	Yes	S
Killdeer	Charadrius	vociferus	1		Flat Creek	42.8511979	-74.532706	5/20/2022	11:02 NY	US	1	5	Yes	F
Song Sparrow	Melospiza	melodia	1		Flat Creek	42.8511979	-74.532706	5/20/2022	11:03 NY	US	1	5	Yes	S,H
Yellow-bellied Sapsucker	Sphyrapicus	varius	1	Drumming	Flat Creek	42.8511979	-74.532706	5/20/2022	11:04 NY	US	1	5	Yes	Other
Yellow Warbler	Setophaga	petechia	1		Flat Creek	42.8511979	-74.532706	5/20/2022	11:05 NY	US	1	5	Yes	S,H
Bobolink	Dolichonyx	oryzivorus	1		Flat Creek	42.8511979	-74.532706	5/20/2022	11:06 NY	US	1	5	Yes	S,H
Canada Goose	Branta	canadensis	1		Flat Creek	42.8511979	-74.532706	5/20/2022	11:03 NY	US	1	5	Yes	None
Bobolink	Dolichonyx	oryzivorus	4		Flat Creek	42.8527401	-74.547941	6/7/2022	10:52 NY	US	1	5	Yes	S,H
Common Yellowthroat	Geothlypis	trichas	2		Flat Creek	42.8527401	-74.547941	6/7/2022	10:52 NY	US	1	5	Yes	S,H
Song Sparrow	Melospiza	melodia	1		Flat Creek	42.8527401	-74.547941	6/7/2022	10:53 NY	US	1	5	Yes	H
Yellow Warbler	Setophaga	petechia	1		Flat Creek	42.8527401	-74.547941	6/7/2022	10:53 NY	US	1	5	Yes	S,H
Mourning Dove	Zenaida	macroura	1		Flat Creek	42.8527401	-74.547941	6/7/2022	10:54 NY	US	1	5	Yes	None
Indigo Bunting	Passerina	cyanea	1		Flat Creek	42.8527401	-74.547941	6/7/2022	10:54 NY	US	1	5	Yes	S,H
Gray Catbird	Dumetella	carolinensis	1		Flat Creek	42.8602727	-74.545013	5/17/2022	11:53 NY	US	1	5	Yes	S,H
Eastern Kingbird	Tyrannus	tyrannus	1		Flat Creek	42.8602727	-74.545013	5/17/2022	11:53 NY	US	1	5	Yes	None
Common Yellowthroat	Geothlypis	trichas	2		Flat Creek	42.8602727	-74.545013	5/17/2022	11:54 NY	US	1	5	Yes	S,H
Yellow Warbler	Setophaga	petechia	1		Flat Creek	42.8602727	-74.545013	5/17/2022	11:54 NY	US	1	5	Yes	S,H
Song Sparrow	Melospiza	melodia	1		Flat Creek	42.8602727	-74.545013	5/17/2022	11:55 NY	US	1	5	Yes	S,H
Common Yellowthroat	Geothlypis	trichas	1		Flat Creek	42.8602727	-74.545013	5/17/2022	11:55 NY	US	1	5	Yes	S,H
Canada Goose	Branta	canadensis	4		Flat Creek	42.8602727	-74.545013	5/17/2022	11:56 NY	US	1	5	Yes	F
Field Sparrow	Spizella	pusilla	1		Flat Creek	42.8602727	-74.545013	5/17/2022	11:56 NY	US	1	5	Yes	S
American Goldfinch	Spinus	tristis	1		Flat Creek	42.8602727	-74.545013	5/17/2022	11:56 NY	US	1	5	Yes	S
Baltimore Oriole	Icterus	galbula	2		Flat Creek	42.8602727	-74.545013	5/17/2022	11:57 NY	US	1	5	Yes	X,P,S
American Redstart	Setophaga	ruticilla	1		Flat Creek	42.8438234	-74.524362	5/17/2022	NY	US	1	5	Yes	

Common Yellowthroat	Geothlypis	trichas	1		Flat Creek	42.8577224	-74.545545	5/23/2022	9:55 NY	US	1	5	Yes	S,H
Bobolink	Dolichonyx	oryzivorus	2		Flat Creek	42.8577224	-74.545545	5/23/2022	9:55 NY	US	1	5	Yes	C,S,H
Song Sparrow	Melospiza	melodia	1		Flat Creek	42.8577224	-74.545545	5/23/2022	9:56 NY	US	1	5	Yes	S,H
Willow Flycatcher	Empidonax	trillii	1		Flat Creek	42.8577224	-74.545545	5/23/2022	9:56 NY	US	1	5	Yes	S,H
Song Sparrow	Melospiza	melodia	1		Flat Creek	42.8577224	-74.545545	5/23/2022	9:56 NY	US	1	5	Yes	S,H
American Goldfinch	Spinus	tristis	5		Flat Creek	42.8577224	-74.545545	5/23/2022	9:57 NY	US	1	5	Yes	F
Field Sparrow	Spizella	pusilla	1		Flat Creek	42.8577224	-74.545545	5/23/2022	9:57 NY	US	1	5	Yes	S,H
Blue-winged Warbler	Vermivora	cyanoptera	1		Flat Creek	42.8577224	-74.545545	5/23/2022	9:58 NY	US	1	5	Yes	S,H
Eastern Towhee	Pipilo	erythrophthalmi	1		Flat Creek	42.8529868	-74.515356	5/17/2022	9:45 NY	US	1	5	Yes	S,H
Swamp Sparrow	Melospiza	georgiana	1		Flat Creek	42.8529868	-74.515356	5/17/2022	9:45 NY	US	1	5	Yes	S
Song Sparrow	Melospiza	melodia	1		Flat Creek	42.8529868	-74.515356	5/17/2022	9:46 NY	US	1	5	Yes	S,H
Willow Flycatcher	Empidonax	trillii	1		Flat Creek	42.8529868	-74.515356	5/17/2022	9:46 NY	US	1	5	Yes	S,H
Eastern Kingbird	Tyrannus	tyrannus	1		Flat Creek	42.8529868	-74.515356	5/17/2022	9:47 NY	US	1	5	Yes	None
Common Yellowthroat	Geothlypis	trichas	1		Flat Creek	42.8529868	-74.515356	5/17/2022	9:45 NY	US	1	5	Yes	S,H
American Robin	Turdus	migratorius	1		Flat Creek	42.851404	-74.53277	6/20/2022	13:07 NY	US	1	5	Yes	F
Common Yellowthroat	Geothlypis	trichas	1		Flat Creek	42.851404	-74.53277	6/20/2022	13:07 NY	US	1	5	Yes	S,H
Yellow-bellied Sapsucker	Sphyrapicus	varius	1	Drumming	Flat Creek	42.851404	-74.53277	6/20/2022	13:07 NY	US	1	5	Yes	Other
Bobolink	Dolichonyx	oryzivorus	1		Flat Creek	42.851404	-74.53277	6/20/2022	13:08 NY	US	1	5	Yes	S,H
American Goldfinch	Spinus	tristis	1		Flat Creek	42.851404	-74.53277	6/20/2022	13:08 NY	US	1	5	Yes	None
House Sparrow	Passer	domesticus	1		Flat Creek	42.851404	-74.53277	6/20/2022	13:09 NY	US	1	5	Yes	None
Black-capped Chickadee	Poecile	atricapillus	1		Flat Creek	42.851404	-74.53277	6/20/2022	13:09 NY	US	1	5	Yes	H
Mourning Dove	Zenaida	macroura	1		Flat Creek	42.851404	-74.53277	6/20/2022	13:10 NY	US	1	5	Yes	None
Song Sparrow	Melospiza	melodia	1		Flat Creek	42.851404	-74.53277	6/20/2022	13:10 NY	US	1	5	Yes	S,H
Song Sparrow	Melospiza	melodia	1		Flat Creek	42.8857571	-74.503581	7/6/2022	12:00 NY	US	1	5	Yes	S,H
Common Yellowthroat	Geothlypis	trichas	1		Flat Creek	42.8857571	-74.503581	7/6/2022	12:00 NY	US	1	5	Yes	S,H
Chestnut-sided Warbler	Setophaga	pensylvanica	1		Flat Creek	42.8857571	-74.503581	7/6/2022	12:01 NY	US	1	5	Yes	S,H
Common Yellowthroat	Geothlypis	trichas	1		Flat Creek	42.8857571	-74.503581	7/6/2022	12:01 NY	US	1	5	Yes	S,H
Gray Catbird	Dumetella	carolinensis	1		Flat Creek	42.8857571	-74.503581	7/6/2022	12:02 NY	US	1	5	Yes	S,H
Eastern Wood-Pewee	Contopus	virens	1		Flat Creek	42.8857571	-74.503581	7/6/2022	12:02 NY	US	1	5	Yes	S,H
Eastern Kingbird	Tyrannus	tyrannus	1		Flat Creek	42.8804871	-74.532562	7/15/2022	10:05 NY	US	1	5	Yes	H
Red-winged Blackbird	Agelaius	phoeniceus	1		Flat Creek	42.8804871	-74.532562	7/15/2022	10:05 NY	US	1	5	Yes	S,H
Common Yellowthroat	Geothlypis	trichas	1		Flat Creek	42.8804871	-74.532562	7/15/2022	10:06 NY	US	1	5	Yes	S,H
Indigo Bunting	Passerina	cyanea	1		Flat Creek	42.8804871	-74.532562	7/15/2022	10:06 NY	US	1	5	Yes	S,H
American Crow	Corvus	brachyrhynchus	3		Flat Creek	42.8804871	-74.532562	7/15/2022	10:07 NY	US	1	5	Yes	H
Song Sparrow	Melospiza	melodia	1		Flat Creek	42.8804871	-74.532562	7/15/2022	10:07 NY	US	1	5	Yes	S,H
Gray Catbird	Dumetella	carolinensis	1		Flat Creek	42.8804871	-74.532562	7/15/2022	10:07 NY	US	1	5	Yes	H
Mourning Dove	Zenaida	macroura	1		Flat Creek	42.8804871	-74.532562	7/15/2022	10:08 NY	US	1	5	Yes	F
Song Sparrow	Melospiza	melodia	1		Flat Creek	42.8570086	-74.539667	5/3/2022	11:31 NY	US	1	5	Yes	S,H
Canada Goose	Branta	canadensis	1		Flat Creek	42.8570086	-74.539667	5/3/2022	11:31 NY	US	1	5	Yes	F
Red-winged Blackbird	Agelaius	phoeniceus	5		Flat Creek	42.8570086	-74.539667	5/3/2022	11:32 NY	US	1	5	Yes	S
Field Sparrow	Spizella	pusilla	1		Flat Creek	42.8570086	-74.539667	5/3/2022	11:34 NY	US	1	5	Yes	S
Northern Cardinal	Cardinalis	cardinalis	1		Flat Creek	42.8570086	-74.539667	5/3/2022	11:34 NY	US	1	5	Yes	S
Mourning Dove	Zenaida	macroura	1		Flat Creek	42.8475929	-74.500551	7/6/2022	13:16 NY	US	1	5	Yes	F
Savannah Sparrow	Passerculus	sandwichensis	1		Flat Creek	42.8475929	-74.500551	7/6/2022	13:13 NY	US	1	5	Yes	S,H
Song Sparrow	Melospiza	melodia	1		Flat Creek	42.8475929	-74.500551	7/6/2022	13:12 NY	US	1	5	Yes	S,H
Common Yellowthroat	Geothlypis	trichas	1		Flat Creek	42.8475929	-74.500551	7/6/2022	13:13 NY	US	1	5	Yes	S,H
Red-eyed Vireo	Vireo	olivaceus	1		Flat Creek	42.8475929	-74.500551	7/6/2022	13:14 NY	US	1	5	Yes	S,H
House Wren	Troglodytes	aedon	1		Flat Creek	42.8475929	-74.500551	7/6/2022	13:15 NY	US	1	5	Yes	S,H
Eastern Wood-Pewee	Contopus	virens	1		Flat Creek	42.8475929	-74.500551	7/6/2022	13:15 NY	US	1	5	Yes	S,H
Eastern Towhee	Pipilo	erythrophthalmi	1		Flat Creek	42.8475929	-74.500551	7/6/2022	13:15 NY	US	1	5	Yes	S,H
Barn Swallow	Hirundo	rustica	1		Flat Creek	42.8475929	-74.500551	7/6/2022	13:13 NY	US	1	5	Yes	X,F,H
Hairy Woodpecker	Picoides	villosus	1		Flat Creek	42.8687754	-74.477185	5/5/2022	NY	US	1	5	Yes	
Hairy Woodpecker	Picoides	villosus	1		Flat Creek	42.8889445	-74.497898	6/2/2022	NY	US	1	5	Yes	
European Starling	Sturnus	vulgaris	1		Flat Creek	42.8593576	-74.518185	6/1/2022	11:48 NY	US	1	5	Yes	H
Common Yellowthroat	Geothlypis	trichas	1		Flat Creek	42.8593576	-74.518185	6/1/2022	11:49 NY	US	1	5	Yes	H
Red-winged Blackbird	Agelaius	phoeniceus	2		Flat Creek	42.8593576	-74.518185	6/1/2022	11:50 NY	US	1	5	Yes	S
Gray Catbird	Dumetella	carolinensis	1		Flat Creek	42.8593576	-74.518185	6/1/2022	11:50 NY	US	1	5	Yes	S,H
Yellow Warbler	Setophaga	petechia	1		Flat Creek	42.8593576	-74.518185	6/1/2022	11:51 NY	US	1	5	Yes	S,H
Common Grackle	Quiscalus	quiscula	1		Flat Creek	42.8593576	-74.518185	6/1/2022	11:51 NY	US	1	5	Yes	F
Barn Swallow	Hirundo	rustica	2		Flat Creek	42.8593576	-74.518185	6/1/2022	11:52 NY	US	1	5	Yes	X,F
Red-winged Blackbird	Agelaius	phoeniceus	1		Flat Creek	42.860278	-74.545016	5/23/2022	NY	US	1	5	Yes	
Red-winged Blackbird	Agelaius	phoeniceus	1		Flat Creek	42.8346506	-74.507005	5/18/2022	NY	US	1	5	Yes	
Red-winged Blackbird	Agelaius	phoeniceus	1		Flat Creek	42.8438944	-74.50941	5/20/2022	NY	US	1	5	Yes	
Red-winged Blackbird	Agelaius	phoeniceus	1	RWBL nest found with 4 eggs. Photos in media.	Flat Creek	42.8849495	-74.527587	5/25/2022	NY	US	1	5	Yes	

Red-winged Blackbird	Agelaius	phoeniceus	1		Flat Creek	42.8500529	-74.465065	6/6/2022	NY	US	1	5	Yes	
Red-winged Blackbird	Agelaius	phoeniceus	1	Flushed female RWBL on eggs	Flat Creek	42.8554796	-74.546728	6/7/2022	NY	US	1	5	Yes	
Red-winged Blackbird	Agelaius	phoeniceus	1		Flat Creek	42.8712409	-74.539945	7/15/2022	NY	US	1	5	Yes	
				Disturbed an entire nest of about 5 fledgling MAWR. All fledglings popped up into adjacent shrubs and began alarm-rattling loudly.										
Red-winged Blackbird	Agelaius	phoeniceus	1		Flat Creek	42.8592571	-74.518239	7/7/2022	NY	US	1	5	Yes	
Red-winged Blackbird	Agelaius	phoeniceus	1		Flat Creek	42.8554214	-74.546621	5/17/2022	NY	US	1	5	Yes	
Red-winged Blackbird	Agelaius	phoeniceus	1		Flat Creek	42.8453758	-74.471517	5/11/2022	NY	US	1	5	Yes	
Red-winged Blackbird	Agelaius	phoeniceus	1		Flat Creek	42.8438234	-74.524362	5/17/2022	NY	US	1	5	Yes	
Red-winged Blackbird	Agelaius	phoeniceus	1		Flat Creek	42.8889391	-74.497889	5/24/2022	NY	US	1	5	Yes	
Red-winged Blackbird	Agelaius	phoeniceus	1		Flat Creek	42.850056	-74.465091	6/14/2022	NY	US	1	5	Yes	
Red-winged Blackbird	Agelaius	phoeniceus	1		Flat Creek	42.8529868	-74.515356	5/17/2022	NY	US	1	5	Yes	
Red-winged Blackbird	Agelaius	phoeniceus	1		Flat Creek	42.8475258	-74.473159	5/24/2022	NY	US	1	5	Yes	
Red-winged Blackbird	Agelaius	phoeniceus	1		Flat Creek	42.8538336	-74.519425	7/7/2022	NY	US	1	5	Yes	
Red-winged Blackbird	Agelaius	phoeniceus	1		Flat Creek	42.849467	-74.465292	5/18/2022	NY	US	1	5	Yes	
Red-winged Blackbird	Agelaius	phoeniceus	1		Flat Creek	42.8889067	-74.497846	7/6/2022	NY	US	1	5	Yes	
Red-winged Blackbird	Agelaius	phoeniceus	1		Flat Creek	42.8821826	-74.528092	5/20/2022	NY	US	1	5	Yes	
Red-winged Blackbird	Agelaius	phoeniceus	1		Flat Creek	42.8569912	-74.539554	6/21/2022	NY	US	1	5	Yes	
Red-winged Blackbird	Agelaius	phoeniceus	1		Flat Creek	42.8813326	-74.536243	5/6/2022	NY	US	1	5	Yes	
Red-winged Blackbird	Agelaius	phoeniceus	1		Flat Creek	42.8578047	-74.545432	6/1/2022	NY	US	1	5	Yes	
Red-winged Blackbird	Agelaius	phoeniceus	1		Flat Creek	42.8544924	-74.537128	5/9/2022	NY	US	1	5	Yes	
Red-winged Blackbird	Agelaius	phoeniceus	1		Flat Creek	42.8529438	-74.515372	5/9/2022	NY	US	1	5	Yes	
Red-winged Blackbird	Agelaius	phoeniceus	1		Flat Creek	42.8455704	-74.497028	5/20/2022	NY	US	1	5	Yes	
Red-winged Blackbird	Agelaius	phoeniceus	1		Flat Creek	42.8426091	-74.489883	6/15/2022	NY	US	1	5	Yes	
Red-winged Blackbird	Agelaius	phoeniceus	1		Flat Creek	42.8493808	-74.459311	5/11/2022	NY	US	1	5	Yes	
Red-winged Blackbird	Agelaius	phoeniceus	1		Flat Creek	42.860278	-74.545024	6/7/2022	NY	US	1	5	Yes	
Red-winged Blackbird	Agelaius	phoeniceus	1		Flat Creek	42.8730526	-74.536919	5/13/2022	NY	US	1	5	Yes	
Red-winged Blackbird	Agelaius	phoeniceus	1		Flat Creek	42.8570086	-74.539667	5/3/2022	NY	US	1	5	Yes	
Red-winged Blackbird	Agelaius	phoeniceus	1		Flat Creek	42.8551825	-74.541861	6/14/2022	NY	US	1	5	Yes	
Red-winged Blackbird	Agelaius	phoeniceus	1		Flat Creek	42.8478874	-74.495668	5/10/2022	NY	US	1	5	Yes	
Red-winged Blackbird	Agelaius	phoeniceus	1		Flat Creek	42.8928091	-74.548239	5/11/2022	NY	US	1	5	Yes	
Red-winged Blackbird	Agelaius	phoeniceus	1		Flat Creek	42.8420874	-74.530966	5/3/2022	NY	US	1	5	Yes	
Red-winged Blackbird	Agelaius	phoeniceus	1		Flat Creek	42.8431862	-74.5093	5/9/2022	NY	US	1	5	Yes	
Red-winged Blackbird	Agelaius	phoeniceus	1		Flat Creek	42.854513	-74.537114	5/3/2022	NY	US	1	5	Yes	
Red-winged Blackbird	Agelaius	phoeniceus	1		Flat Creek	42.8478594	-74.49575	5/20/2022	NY	US	1	5	Yes	
Red-winged Blackbird	Agelaius	phoeniceus	1		Flat Creek	42.8526894	-74.547966	5/3/2022	NY	US	1	5	Yes	
Red-winged Blackbird	Agelaius	phoeniceus	1		Flat Creek	42.843172	-74.509267	5/5/2022	NY	US	1	5	Yes	
Red-winged Blackbird	Agelaius	phoeniceus	1		Flat Creek	42.857798	-74.545379	6/21/2022	NY	US	1	5	Yes	
Red-winged Blackbird	Agelaius	phoeniceus	1		Flat Creek	42.8384083	-74.503442	7/13/2022	NY	US	1	5	Yes	
Red-winged Blackbird	Agelaius	phoeniceus	1		Flat Creek	42.8431791	-74.509298	6/21/2022	NY	US	1	5	Yes	
				Lone male NOHA circling/foraging low over field close to road. Flight path in media.										
Red-winged Blackbird	Agelaius	phoeniceus	1		Flat Creek	42.8426117	-74.489896	5/10/2022	NY	US	1	5	Yes	
Red-winged Blackbird	Agelaius	phoeniceus	1		Flat Creek	42.845572	-74.497054	5/5/2022	NY	US	1	5	Yes	
Red-winged Blackbird	Agelaius	phoeniceus	3		Flat Creek	42.8857621	-74.503582	6/2/2022	11:15	NY	US	1	5	Yes
Indigo Bunting	Passerina	cyanea	1		Flat Creek	42.8857621	-74.503582	6/2/2022	11:15	NY	US	1	5	Yes
Song Sparrow	Melospiza	melodia	1		Flat Creek	42.8857621	-74.503582	6/2/2022	11:16	NY	US	1	5	Yes
Red-eyed Vireo	Vireo	olivaceus	1		Flat Creek	42.8857621	-74.503582	6/2/2022	11:16	NY	US	1	5	Yes
Black-capped Chickadee	Poecile	atricapillus	1		Flat Creek	42.8857621	-74.503582	6/2/2022	11:17	NY	US	1	5	Yes
Common Yellowthroat	Geothlypis	trichas	1		Flat Creek	42.8857621	-74.503582	6/2/2022	11:17	NY	US	1	5	Yes
Northern Cardinal	Cardinalis	cardinalis	1		Flat Creek	42.8857621	-74.503582	6/2/2022	11:18	NY	US	1	5	Yes
Gray Catbird	Dumetella	carolinensis	1		Flat Creek	42.8857621	-74.503582	6/2/2022	11:19	NY	US	1	5	Yes
Chipping Sparrow	Spizella	passerina	1		Flat Creek	42.8857621	-74.503582	6/2/2022	11:20	NY	US	1	5	Yes
Blue-gray Gnatcatcher	Poliopitia	caerulea	1		Flat Creek	42.8426091	-74.489883	6/15/2022		NY	US	1	5	Yes
Bobolink	Dolichonyx	orzivorus	1		Flat Creek	42.8804868	-74.532525	6/14/2022	11:06	NY	US	1	5	Yes
Song Sparrow	Melospiza	melodia	1		Flat Creek	42.8804868	-74.532525	6/14/2022	11:02	NY	US	1	5	Yes
Common Yellowthroat	Geothlypis	trichas	1		Flat Creek	42.8804868	-74.532525	6/14/2022	11:03	NY	US	1	5	Yes
Chestnut-sided Warbler	Setophaga	pensylvanica	1		Flat Creek	42.8804868	-74.532525	6/14/2022	11:03	NY	US	1	5	Yes
American Crow	Corvus	brachyrhynchus	1		Flat Creek	42.8804868	-74.532525	6/14/2022	11:03	NY	US	1	5	Yes
Savannah Sparrow	Passerculus	sandwichensis	1		Flat Creek	42.8804868	-74.532525	6/14/2022	11:04	NY	US	1	5	Yes
American Robin	Turdus	migratorius	1		Flat Creek	42.8804868	-74.532525	6/14/2022	11:05	NY	US	1	5	Yes
Savannah Sparrow	Passerculus	sandwichensis	2		Flat Creek	42.8663824	-74.478108	7/6/2022	11:20	NY	US	1	5	Yes
European Starling	Sturnus	vulgaris	3		Flat Creek	42.8663824	-74.478108	7/6/2022	11:20	NY	US	1	5	Yes
Common Yellowthroat	Geothlypis	trichas	1		Flat Creek	42.8663824	-74.478108	7/6/2022	11:20	NY	US	1	5	Yes

S
S,H
S,H
S,H
S,H
S,H
H
S,H
S,H
S,H
S,H
S,H
None
H
S,H
S,H
F
S,H

Red-winged Blackbird	Agelaius	phoeniceus	3	Flat Creek	42.8663824	-74.478108	7/6/2022	11:21 NY	US	1	5	Yes	S
Song Sparrow	Melospiza	melodia	1	Flat Creek	42.8663824	-74.478108	7/6/2022	11:21 NY	US	1	5	Yes	S,H
Red-eyed Vireo	Vireo	olivaceus	1	Flat Creek	42.8663824	-74.478108	7/6/2022	11:21 NY	US	1	5	Yes	S,H
Gray Catbird	Dumetella	carolinensis	1	Flat Creek	42.8663824	-74.478108	7/6/2022	11:22 NY	US	1	5	Yes	S,H
American Crow	Corvus	brachyrhynchus	5	Flat Creek	42.8687914	-74.477163	6/10/2022	9:15 NY	US	1	5	Yes	None
Common Yellowthroat	Geothlypis	trichas	1	Flat Creek	42.8687914	-74.477163	6/10/2022	9:16 NY	US	1	5	Yes	S,H
Red-eyed Vireo	Vireo	olivaceus	1	Flat Creek	42.8687914	-74.477163	6/10/2022	9:16 NY	US	1	5	Yes	S,H
Song Sparrow	Melospiza	melodia	1	Flat Creek	42.8687914	-74.477163	6/10/2022	9:16 NY	US	1	5	Yes	S,H
Savannah Sparrow	Passerculus	sandwichensis	1	Flat Creek	42.8687914	-74.477163	6/10/2022	9:17 NY	US	1	5	Yes	S,H
Chestnut-sided Warbler	Setophaga	pensylvanica	1	Flat Creek	42.8687914	-74.477163	6/10/2022	9:17 NY	US	1	5	Yes	S,H
Wood Thrush	Hylocichla	mustelina	1	Flat Creek	42.8687914	-74.477163	6/10/2022	9:17 NY	US	1	5	Yes	S,H
Great Crested Flycatcher	Myiarchus	crinitus	1	Flat Creek	42.8687914	-74.477163	6/10/2022	9:18 NY	US	1	5	Yes	S,H
Savannah Sparrow	Passerculus	sandwichensis	1	Flat Creek	42.8687914	-74.477163	6/10/2022	9:19 NY	US	1	5	Yes	S,H
Common Yellowthroat	Geothlypis	trichas	1	Flat Creek	42.8687914	-74.477163	6/10/2022	9:19 NY	US	1	5	Yes	S,H
Red-winged Blackbird	Agelaius	phoeniceus	1	Flat Creek	42.8687914	-74.477163	6/10/2022	9:20 NY	US	1	5	Yes	F
Willow Flycatcher	Empidonax	traillii	1	Flat Creek	42.860278	-74.545016	5/23/2022		NY	US	1	5	Yes
Willow Flycatcher	Empidonax	traillii	1	Flat Creek	42.8531018	-74.462186	5/18/2022		NY	US	1	5	Yes
Willow Flycatcher	Empidonax	traillii	1	Flat Creek	42.857798	-74.545379	6/21/2022		NY	US	1	5	Yes
Willow Flycatcher	Empidonax	traillii	1	Flat Creek	42.8551677	-74.541819	6/1/2022		NY	US	1	5	Yes
Willow Flycatcher	Empidonax	traillii	1	Flat Creek	42.8465476	-74.523597	5/17/2022		NY	US	1	5	Yes
Willow Flycatcher	Empidonax	traillii	1	Flat Creek	42.8538135	-74.519535	6/15/2022		NY	US	1	5	Yes
Willow Flycatcher	Empidonax	traillii	1	Flat Creek	42.8525011	-74.544514	5/23/2022		NY	US	1	5	Yes
Willow Flycatcher	Empidonax	traillii	1	Flat Creek	42.843179	-74.509277	7/7/2022		NY	US	1	5	Yes
Willow Flycatcher	Empidonax	traillii	1	Flat Creek	42.8593576	-74.518185	6/1/2022		NY	US	1	5	Yes
Willow Flycatcher	Empidonax	traillii	1	Flat Creek	42.8593425	-74.518155	6/24/2022		NY	US	1	5	Yes
Willow Flycatcher	Empidonax	traillii	1	Flat Creek	42.8475258	-74.473159	5/24/2022		NY	US	1	5	Yes
Willow Flycatcher	Empidonax	traillii	1	Flat Creek	42.8538395	-74.519468	6/10/2022		NY	US	1	5	Yes
				Disturbed an entire nest of about 5 fledgling MAWR. All fledglings popped up into adjacent shrubs and began alarm-rattling loudly.									
Willow Flycatcher	Empidonax	traillii	1	Flat Creek	42.8592571	-74.518239	7/7/2022		NY	US	1	5	Yes
American Kestrel	Falco	sparverius	1	Flat Creek	42.8602832	-74.545005	6/1/2022		NY	US	1	5	Yes
American Kestrel	Falco	sparverius	1	Flat Creek	42.8545146	-74.53711	5/17/2022		NY	US	1	5	Yes
American Kestrel	Falco	sparverius	1	Flat Creek	42.8507137	-74.52963	6/13/2022		NY	US	1	5	Yes
American Kestrel	Falco	sparverius	1	Flat Creek	42.8730657	-74.536906	7/8/2022		NY	US	1	5	Yes
American Kestrel	Falco	sparverius	1	Flat Creek	42.8650646	-74.54172	6/30/2022		NY	US	1	5	Yes
American Kestrel	Falco	sparverius	1	Flat Creek	42.8475359	-74.473166	6/20/2022		NY	US	1	5	Yes
American Kestrel	Falco	sparverius	1	Flat Creek	42.8734578	-74.541108	6/21/2022		NY	US	1	5	Yes
American Kestrel	Falco	sparverius	1	Flat Creek	42.8506829	-74.52967	5/11/2022		NY	US	1	5	Yes
American Kestrel	Falco	sparverius	1	Flat Creek	42.8493638	-74.459294	7/11/2022		NY	US	1	5	Yes
				Lone adult female NOHA foraging low over field to the N, before following hedgerow E down the hill and out of sight. Flight path in media.									
American Kestrel	Falco	sparverius	1	Flat Creek	42.8346757	-74.506987	5/24/2022		NY	US	1	5	Yes
American Kestrel	Falco	sparverius	1	Flat Creek	42.8570086	-74.539667	5/3/2022		NY	US	1	5	Yes
American Kestrel	Falco	sparverius	1	Flat Creek	42.8544924	-74.537128	5/9/2022		NY	US	1	5	Yes
Gray Catbird	Dumetella	carolinensis	1	Flat Creek	42.8602924	-74.545026	5/9/2022	11:48 NY	US	1	5	Yes	S,H
Common Yellowthroat	Geothlypis	trichas	1	Flat Creek	42.8602924	-74.545026	5/9/2022	11:48 NY	US	1	5	Yes	S,H
American Goldfinch	Spinus	tristis	2	Flat Creek	42.8602924	-74.545026	5/9/2022	11:49 NY	US	1	5	Yes	S
Song Sparrow	Melospiza	melodia	1	Flat Creek	42.8650737	-74.541748	7/15/2022	11:42 NY	US	1	5	Yes	S,H
Willow Flycatcher	Empidonax	traillii	1	Flat Creek	42.8650737	-74.541748	7/15/2022	11:43 NY	US	1	5	Yes	S,H
Swamp Sparrow	Melospiza	georgiana	1	Flat Creek	42.8650737	-74.541748	7/15/2022	11:43 NY	US	1	5	Yes	S,H
American Robin	Turdus	migratorius	1	Flat Creek	42.8650737	-74.541748	7/15/2022	11:43 NY	US	1	5	Yes	S,H
Field Sparrow	Spizella	pusilla	1	Flat Creek	42.8650737	-74.541748	7/15/2022	11:43 NY	US	1	5	Yes	S,H
American Robin	Turdus	migratorius	1	Flat Creek	42.8650737	-74.541748	7/15/2022	11:44 NY	US	1	5	Yes	H
Common Yellowthroat	Geothlypis	trichas	1	Flat Creek	42.8650737	-74.541748	7/15/2022	11:44 NY	US	1	5	Yes	S,H
Indigo Bunting	Passerina	cyanea	1	Flat Creek	42.8346104	-74.507018	6/10/2022	13:53 NY	US	1	5	Yes	S,H
Song Sparrow	Melospiza	melodia	1	Flat Creek	42.8346104	-74.507018	6/10/2022	13:54 NY	US	1	5	Yes	S,H
Savannah Sparrow	Passerculus	sandwichensis	1	Flat Creek	42.8346104	-74.507018	6/10/2022	13:54 NY	US	1	5	Yes	S,H
Common Yellowthroat	Geothlypis	trichas	1	Flat Creek	42.8851875	-74.494062	5/18/2022	9:24 NY	US	1	5	Yes	S
Yellow Warbler	Setophaga	petechia	1	Flat Creek	42.8851875	-74.494062	5/18/2022	9:24 NY	US	1	5	Yes	S
Savannah Sparrow	Passerculus	sandwichensis	1	Flat Creek	42.8851875	-74.494062	5/18/2022	9:25 NY	US	1	5	Yes	S,H
Song Sparrow	Melospiza	melodia	1	Flat Creek	42.8851875	-74.494062	5/18/2022	9:26 NY	US	1	5	Yes	S
Red-winged Blackbird	Agelaius	phoeniceus	2	Flat Creek	42.8851875	-74.494062	5/18/2022	9:26 NY	US	1	5	Yes	F
American Goldfinch	Spinus	tristis	1	Flat Creek	42.8851875	-74.494062	5/18/2022	9:26 NY	US	1	5	Yes	S

Wood Thrush	Hylocichla	mustelina	1	Flat Creek	42.8851875	-74.494062	5/18/2022	9:27 NY	US	1	5	Yes	S
Wild Turkey	Meleagris	gallopavo	1	Flat Creek	42.8851875	-74.494062	5/18/2022	9:27 NY	US	1	5	Yes	None
Savannah Sparrow	Passerculus	sandwichensis	1	Flat Creek	42.8787416	-74.536292	5/6/2022	11:16 NY	US	1	5	Yes	S,H
American Goldfinch	Spinus	tristis	3	Flat Creek	42.8787416	-74.536292	5/6/2022	11:17 NY	US	1	5	Yes	S
Song Sparrow	Melospiza	melodia	1	Flat Creek	42.8787416	-74.536292	5/6/2022	11:18 NY	US	1	5	Yes	S
Indigo Bunting	Passerina	cyanea	1	Flat Creek	42.8592582	-74.518227	6/15/2022	12:50 NY	US	1	5	Yes	S,H
Bobolink	Dolichonyx	oryzivorus	1	Flat Creek	42.8592582	-74.518227	6/15/2022	12:46 NY	US	1	5	Yes	S
Song Sparrow	Melospiza	melodia	1	Flat Creek	42.8592582	-74.518227	6/15/2022	12:46 NY	US	1	5	Yes	S,H
Song Sparrow	Melospiza	melodia	1	Flat Creek	42.8592582	-74.518227	6/15/2022	12:47 NY	US	1	5	Yes	S,H
Yellow Warbler	Setophaga	petechia	1	Flat Creek	42.8592582	-74.518227	6/15/2022	12:47 NY	US	1	5	Yes	S,H
House Sparrow	Passer	domesticus	10	Flat Creek	42.8592582	-74.518227	6/15/2022	12:48 NY	US	1	5	Yes	None
Gray Catbird	Dumetella	carolinensis	1	Flat Creek	42.8592582	-74.518227	6/15/2022	12:48 NY	US	1	5	Yes	S,H
Red-bellied Woodpecker	Melanerpes	carolinus	1	Flat Creek	42.8592582	-74.518227	6/15/2022	12:49 NY	US	1	5	Yes	H
Common Yellowthroat	Geothlypis	trichas	1	Flat Creek	42.8592582	-74.518227	6/15/2022	12:49 NY	US	1	5	Yes	S,H
American Kestrel	Falco	sparverius	1	Flat Creek	42.8345757	-74.507014	7/13/2022	10:52 NY	US	1	5	Yes	H
Cedar Waxwing	Bombycilla	cedrorum	2	Flat Creek	42.8345757	-74.507014	7/13/2022	10:53 NY	US	1	5	Yes	H
Song Sparrow	Melospiza	melodia	1	Flat Creek	42.8345757	-74.507014	7/13/2022	10:53 NY	US	1	5	Yes	S,H
Song Sparrow	Melospiza	melodia	1	Flat Creek	42.8345757	-74.507014	7/13/2022	10:53 NY	US	1	5	Yes	S,H
Common Yellowthroat	Geothlypis	trichas	1	Flat Creek	42.8345757	-74.507014	7/13/2022	10:54 NY	US	1	5	Yes	S,H
Mourning Dove	Zenaida	macroura	2	Flat Creek	42.8345757	-74.507014	7/13/2022	10:55 NY	US	1	5	Yes	F
Eastern Meadowlark	Sturnella	magna	1	Flat Creek	42.8480284	-74.499904	5/5/2022	10:59 NY	US	1	5	Yes	S,H
Savannah Sparrow	Passerculus	sandwichensis	1	Flat Creek	42.8480284	-74.499904	5/5/2022	11:00 NY	US	1	5	Yes	S,H
American Goldfinch	Spinus	tristis	1	Flat Creek	42.8480284	-74.499904	5/5/2022	11:00 NY	US	1	5	Yes	S
Wood Thrush	Hylocichla	mustelina	1	Flat Creek	42.8480284	-74.499904	5/5/2022	11:01 NY	US	1	5	Yes	S,H
American Crow	Corvus	brachyrhynchus	1	Flat Creek	42.8480284	-74.499904	5/5/2022	11:02 NY	US	1	5	Yes	F
Northern Cardinal	Cardinalis	cardinalis	1	Flat Creek	42.8480284	-74.499904	5/5/2022	11:03 NY	US	1	5	Yes	S
Common Yellowthroat	Geothlypis	trichas	1	Flat Creek	42.8602832	-74.545005	6/1/2022	12:51 NY	US	1	5	Yes	S,H
Song Sparrow	Melospiza	melodia	1	Flat Creek	42.8602832	-74.545005	6/1/2022	12:52 NY	US	1	5	Yes	S,H
Yellow Warbler	Setophaga	petechia	1	Flat Creek	42.8602832	-74.545005	6/1/2022	12:52 NY	US	1	5	Yes	S,H
American Goldfinch	Spinus	tristis	2	Flat Creek	42.8602832	-74.545005	6/1/2022	12:53 NY	US	1	5	Yes	None
Field Sparrow	Spizella	pusilla	1	Flat Creek	42.8602832	-74.545005	6/1/2022	12:53 NY	US	1	5	Yes	S
Red-winged Blackbird	Agelaius	phoeniceus	1	Flat Creek	42.8602832	-74.545005	6/1/2022	12:54 NY	US	1	5	Yes	F
Red-winged Blackbird	Agelaius	phoeniceus	5	Flat Creek	42.8369494	-74.506004	6/1/2022	9:52 NY	US	1	5	Yes	S
Barn Swallow	Hirundo	rustica	3	Flat Creek	42.8369494	-74.506004	6/1/2022	9:53 NY	US	1	5	Yes	X,F,H
American Robin	Turdus	migratorius	1	Flat Creek	42.8369494	-74.506004	6/1/2022	9:54 NY	US	1	5	Yes	S,H
Common Yellowthroat	Geothlypis	trichas	1	Flat Creek	42.8369494	-74.506004	6/1/2022	9:54 NY	US	1	5	Yes	S,H
Willow Flycatcher	Empidonax	traillii	1	Flat Creek	42.8369494	-74.506004	6/1/2022	9:55 NY	US	1	5	Yes	S,H
Song Sparrow	Melospiza	melodia	1	Flat Creek	42.8369494	-74.506004	6/1/2022	9:55 NY	US	1	5	Yes	S,H
Savannah Sparrow	Passerculus	sandwichensis	1	Flat Creek	42.8369494	-74.506004	6/1/2022	9:53 NY	US	1	5	Yes	S,H
Bobolink	Dolichonyx	oryzivorus	3	Flat Creek	42.8494112	-74.459298	5/31/2022	9:37 NY	US	1	5	Yes	C,S,H
Savannah Sparrow	Passerculus	sandwichensis	2	Flat Creek	42.8494112	-74.459298	5/31/2022	9:38 NY	US	1	5	Yes	S,H
Common Yellowthroat	Geothlypis	trichas	1	Flat Creek	42.8494112	-74.459298	5/31/2022	9:38 NY	US	1	5	Yes	S,H
Indigo Bunting	Passerina	cyanea	1	Flat Creek	42.8494112	-74.459298	5/31/2022	9:39 NY	US	1	5	Yes	S,H
Bobolink	Dolichonyx	oryzivorus	1	Flat Creek	42.8452288	-74.474781	5/18/2022	11:06 NY	US	1	5	Yes	C,S,H
Bobolink	Dolichonyx	oryzivorus	1	Flat Creek	42.8452288	-74.474781	5/18/2022	11:04 NY	US	1	5	Yes	C,S,H
Eastern Meadowlark	Sturnella	magna	1	Flat Creek	42.8452288	-74.474781	5/18/2022	11:05 NY	US	1	5	Yes	S,H
Red-winged Blackbird	Agelaius	phoeniceus	5	Flat Creek	42.8452288	-74.474781	5/18/2022	11:05 NY	US	1	5	Yes	S
American Crow	Corvus	brachyrhynchus	1	Flat Creek	42.8452288	-74.474781	5/18/2022	11:07 NY	US	1	5	Yes	None
Song Sparrow	Melospiza	melodia	1	Flat Creek	42.8452288	-74.474781	5/18/2022	11:08 NY	US	1	5	Yes	S
Yellow Warbler	Setophaga	petechia	1	Flat Creek	42.8885139	-74.557397	7/7/2022	14:20 NY	US	1	5	Yes	S,H
Song Sparrow	Melospiza	melodia	1	Flat Creek	42.8885139	-74.557397	7/7/2022	14:20 NY	US	1	5	Yes	S,H
Warbling Vireo	Vireo	gilvus	1	Flat Creek	42.8885139	-74.557397	7/7/2022	14:17 NY	US	1	5	Yes	S,H
Killdeer	Charadrius	vociferus	1	Flat Creek	42.8885139	-74.557397	7/7/2022	14:17 NY	US	1	5	Yes	F
American Crow	Corvus	brachyrhynchus	1	Flat Creek	42.8885139	-74.557397	7/7/2022	14:18 NY	US	1	5	Yes	F
Song Sparrow	Melospiza	melodia	1	Flat Creek	42.8885139	-74.557397	7/7/2022	14:18 NY	US	1	5	Yes	S,H
Savannah Sparrow	Passerculus	sandwichensis	1	Flat Creek	42.8885139	-74.557397	7/7/2022	14:18 NY	US	1	5	Yes	S,H
Savannah Sparrow	Passerculus	sandwichensis	1	Flat Creek	42.8885139	-74.557397	7/7/2022	14:19 NY	US	1	5	Yes	S,H
American Goldfinch	Spinus	tristis	1	Flat Creek	42.8885139	-74.557397	7/7/2022	14:19 NY	US	1	5	Yes	F
Common Raven	Corvus	corax	1	Flat Creek	42.8885139	-74.557397	7/7/2022	14:21 NY	US	1	5	Yes	None
Savannah Sparrow	Passerculus	sandwichensis	1	Flat Creek	42.845572	-74.497054	5/5/2022	11:54 NY	US	1	5	Yes	S,H
Savannah Sparrow	Passerculus	sandwichensis	1	Flat Creek	42.845572	-74.497054	5/5/2022	11:54 NY	US	1	5	Yes	S,H
American Goldfinch	Spinus	tristis	1	Flat Creek	42.845572	-74.497054	5/5/2022	11:55 NY	US	1	5	Yes	S
Red-winged Blackbird	Agelaius	phoeniceus	1	Flat Creek	42.845572	-74.497054	5/5/2022	11:55 NY	US	1	5	Yes	F
Eastern Meadowlark	Sturnella	magna	1	Flat Creek	42.845572	-74.497054	5/5/2022	11:55 NY	US	1	5	Yes	S
Common Yellowthroat	Geothlypis	trichas	1	Flat Creek	42.8712774	-74.54012	6/21/2022	13:19 NY	US	1	5	Yes	S,H
European Starling	Sturnus	vulgaris	8	Flat Creek	42.8712774	-74.54012	6/21/2022	13:19 NY	US	1	5	Yes	F

Savannah Sparrow	Passerculus	sandwichensis	1		Flat Creek	42.8712774	-74.54012	6/21/2022	13:20 NY	US	1	5	Yes	S,H
Savannah Sparrow	Passerculus	sandwichensis	1		Flat Creek	42.8712774	-74.54012	6/21/2022	13:20 NY	US	1	5	Yes	S,H
Red-winged Blackbird	Agelaius	phoeniceus	1		Flat Creek	42.8712774	-74.54012	6/21/2022	13:21 NY	US	1	5	Yes	S,H
Turkey Vulture	Cathartes	aura	1		Flat Creek	42.8712774	-74.54012	6/21/2022	13:23 NY	US	1	5	Yes	F
European Starling	Sturnus	vulgaris	65	Mixed flock with RWBL	Flat Creek	42.8851837	-74.494054	7/6/2022	12:26 NY	US	1	5	Yes	F
Red-winged Blackbird	Agelaius	phoeniceus	13	Mixed flock with EUST	Flat Creek	42.8851837	-74.494054	7/6/2022	12:27 NY	US	1	5	Yes	F
Baltimore Oriole	Icterus	galbula	1		Flat Creek	42.8851837	-74.494054	7/6/2022	12:28 NY	US	1	5	Yes	S,H
Savannah Sparrow	Passerculus	sandwichensis	1		Flat Creek	42.8851837	-74.494054	7/6/2022	12:28 NY	US	1	5	Yes	S,H
American Goldfinch	Spinus	tristis	2		Flat Creek	42.8851837	-74.494054	7/6/2022	12:29 NY	US	1	5	Yes	F
Chestnut-sided Warbler	Setophaga	pensylvanica	1		Flat Creek	42.8851837	-74.494054	7/6/2022	12:30 NY	US	1	5	Yes	S,H
American Crow	Corvus	brachyrhynchos	3		Flat Creek	42.8851837	-74.494054	7/6/2022	12:30 NY	US	1	5	Yes	None
Savannah Sparrow	Passerculus	sandwichensis	1		Flat Creek	42.8851837	-74.494054	7/6/2022	12:31 NY	US	1	5	Yes	S,H
Great Crested Flycatcher	Myiarchus	crinitus	1		Flat Creek	42.8851837	-74.494054	7/6/2022	12:31 NY	US	1	5	Yes	S,H
Bobolink	Dolichonyx	oryzivorus	1		Flat Creek	42.8426353	-74.489907	5/5/2022	12:10 NY	US	1	5	Yes	S
Savannah Sparrow	Passerculus	sandwichensis	1		Flat Creek	42.8426353	-74.489907	5/5/2022	12:10 NY	US	1	5	Yes	S,H
American Goldfinch	Spinus	tristis	1		Flat Creek	42.8426353	-74.489907	5/5/2022	12:11 NY	US	1	5	Yes	S
Red-winged Blackbird	Agelaius	phoeniceus	2		Flat Creek	42.8426353	-74.489907	5/5/2022	12:11 NY	US	1	5	Yes	F
Bobolink	Dolichonyx	oryzivorus	5		Flat Creek	42.8730605	-74.536927	6/13/2022	9:36 NY	US	1	5	Yes	F
Red-winged Blackbird	Agelaius	phoeniceus	3		Flat Creek	42.8730605	-74.536927	6/13/2022	9:36 NY	US	1	5	Yes	S
Savannah Sparrow	Passerculus	sandwichensis	1		Flat Creek	42.8730605	-74.536927	6/13/2022	9:37 NY	US	1	5	Yes	S,H
Common Yellowthroat	Geothlypis	trichas	1		Flat Creek	42.8730605	-74.536927	6/13/2022	9:38 NY	US	1	5	Yes	S,H
Savannah Sparrow	Passerculus	sandwichensis	1		Flat Creek	42.8730728	-74.536909	6/30/2022	12:32 NY	US	1	5	Yes	S,H
Song Sparrow	Melospiza	melodia	1		Flat Creek	42.8730728	-74.536909	6/30/2022	12:29 NY	US	1	5	Yes	S,H
Bobolink	Dolichonyx	oryzivorus	1		Flat Creek	42.8730728	-74.536909	6/30/2022	12:28 NY	US	1	5	Yes	H
Common Yellowthroat	Geothlypis	trichas	1		Flat Creek	42.8730728	-74.536909	6/30/2022	12:28 NY	US	1	5	Yes	S,H
Red-winged Blackbird	Agelaius	phoeniceus	3		Flat Creek	42.8730728	-74.536909	6/30/2022	12:30 NY	US	1	5	Yes	S,H
Indigo Bunting	Passerina	cyanea	1		Flat Creek	42.8730728	-74.536909	6/30/2022	12:30 NY	US	1	5	Yes	S,H
Mourning Dove	Zenaida	macroura	1		Flat Creek	42.8730728	-74.536909	6/30/2022	12:30 NY	US	1	5	Yes	H
American Robin	Turdus	migratorius	1		Flat Creek	42.8730728	-74.536909	6/30/2022	12:31 NY	US	1	5	Yes	S,H
Northern Cardinal	Cardinalis	cardinalis	1		Flat Creek	42.8730728	-74.536909	6/30/2022	12:31 NY	US	1	5	Yes	S,H
American Goldfinch	Spinus	tristis	2		Flat Creek	42.8730728	-74.536909	6/30/2022	12:32 NY	US	1	5	Yes	F
Northern Flicker	Colaptes	auratus	1		Flat Creek	42.8804926	-74.532537	5/6/2022	NY	US	1	5	Yes	
Northern Flicker	Colaptes	auratus	1		Flat Creek	42.8314537	-74.490827	6/1/2022	NY	US	1	5	Yes	
Northern Flicker	Colaptes	auratus	1		Flat Creek	42.8525337	-74.544537	5/9/2022	NY	US	1	5	Yes	
Northern Flicker	Colaptes	auratus	1		Flat Creek	42.8578246	-74.545419	5/3/2022	NY	US	1	5	Yes	
Northern Flicker	Colaptes	auratus	1		Flat Creek	42.8884727	-74.557321	5/6/2022	NY	US	1	5	Yes	
Northern Flicker	Colaptes	auratus	1		Flat Creek	42.847844	-74.495711	5/5/2022	NY	US	1	5	Yes	
Northern Flicker	Colaptes	auratus	1		Flat Creek	42.8734589	-74.541136	6/13/2022	NY	US	1	5	Yes	
Northern Flicker	Colaptes	auratus	1		Flat Creek	42.8822153	-74.528096	6/14/2022	NY	US	1	5	Yes	
[REDACTED]	[REDACTED]	[REDACTED]	[REDACTED]	[REDACTED]	[REDACTED]	[REDACTED]	[REDACTED]	[REDACTED]	[REDACTED]	[REDACTED]	[REDACTED]	[REDACTED]	[REDACTED]	[REDACTED]
[REDACTED]	[REDACTED]	[REDACTED]	[REDACTED]	[REDACTED]	[REDACTED]	[REDACTED]	[REDACTED]	[REDACTED]	[REDACTED]	[REDACTED]	[REDACTED]	[REDACTED]	[REDACTED]	[REDACTED]
[REDACTED]	[REDACTED]	[REDACTED]	[REDACTED]	[REDACTED]	[REDACTED]	[REDACTED]	[REDACTED]	[REDACTED]	[REDACTED]	[REDACTED]	[REDACTED]	[REDACTED]	[REDACTED]	[REDACTED]
[REDACTED]	[REDACTED]	[REDACTED]	[REDACTED]	[REDACTED]	[REDACTED]	[REDACTED]	[REDACTED]	[REDACTED]	[REDACTED]	[REDACTED]	[REDACTED]	[REDACTED]	[REDACTED]	[REDACTED]
Savannah Sparrow	Passerculus	sandwichensis	3		Flat Creek	42.8821768	-74.5281	7/15/2022	9:43 NY	US	1	5	Yes	H
Song Sparrow	Melospiza	melodia	1		Flat Creek	42.8821768	-74.5281	7/15/2022	9:45 NY	US	1	5	Yes	S,H
Savannah Sparrow	Passerculus	sandwichensis	1		Flat Creek	42.8821768	-74.5281	7/15/2022	9:45 NY	US	1	5	Yes	S,H
Gray Catbird	Dumetella	carolinensis	1		Flat Creek	42.8821768	-74.5281	7/15/2022	9:45 NY	US	1	5	Yes	S,H

Indigo Bunting	Passerina	cyanea	1		Flat Creek	42.8821768	-74.5281	7/15/2022	9:46 NY	US	1	5	Yes	S,H
American Robin	Turdus	migratorius	1		Flat Creek	42.8821768	-74.5281	7/15/2022	9:46 NY	US	1	5	Yes	None
Common Yellowthroat	Geothlypis	trichas	1		Flat Creek	42.8821768	-74.5281	7/15/2022	9:46 NY	US	1	5	Yes	S,H
Eastern Wood-Pewee	Contopus	viens	1		Flat Creek	42.8821768	-74.5281	7/15/2022	9:47 NY	US	1	5	Yes	S,H
Eastern Kingbird	Tyrannus	tyrannus	1		Flat Creek	42.8821768	-74.5281	7/15/2022	9:47 NY	US	1	5	Yes	None
American Crow	Corvus	brachyrhynchus	3		Flat Creek	42.8821768	-74.5281	7/15/2022	9:48 NY	US	1	5	Yes	None
Red-eyed Vireo	Vireo	olivaceus	1		Flat Creek	42.8465323	-74.523606	6/7/2022	14:25 NY	US	1	5	Yes	S,H
Red-winged Blackbird	Agelaius	phoeniceus	3		Flat Creek	42.8465323	-74.523606	6/7/2022	14:24 NY	US	1	5	Yes	S,H
Song Sparrow	Melospiza	melodia	2		Flat Creek	42.8465323	-74.523606	6/7/2022	14:25 NY	US	1	5	Yes	S,H
Yellow Warbler	Setophaga	petechia	2		Flat Creek	42.8465323	-74.523606	6/7/2022	14:25 NY	US	1	5	Yes	S,H
Blue Jay	Cyanocitta	cristata	1		Flat Creek	42.8465323	-74.523606	6/7/2022	14:26 NY	US	1	5	Yes	None
American Goldfinch	Spinus	tristis	1		Flat Creek	42.8465323	-74.523606	6/7/2022	14:26 NY	US	1	5	Yes	F
Common Yellowthroat	Geothlypis	trichas	1		Flat Creek	42.8465323	-74.523606	6/7/2022	14:27 NY	US	1	5	Yes	S,H
Scarlet Tanager	Piranga	olivacea	1		Flat Creek	42.8877446	-74.554192	5/13/2022	13:24 NY	US	1	5	Yes	S
Common Yellowthroat	Geothlypis	trichas	1		Flat Creek	42.8877446	-74.554192	5/13/2022	13:25 NY	US	1	5	Yes	S
Northern Cardinal	Cardinalis	cardinalis	1		Flat Creek	42.8877446	-74.554192	5/13/2022	13:26 NY	US	1	5	Yes	S
Red-winged Blackbird	Agelaius	phoeniceus	3		Flat Creek	42.8877446	-74.554192	5/13/2022	13:26 NY	US	1	5	Yes	S
Song Sparrow	Melospiza	melodia	1		Flat Creek	42.8877446	-74.554192	5/13/2022	13:27 NY	US	1	5	Yes	S
Rose-breasted Grosbeak	Pheucticus	ludovicianus	1		Flat Creek	42.8877446	-74.554192	5/13/2022	13:27 NY	US	1	5	Yes	S
Yellow Warbler	Setophaga	petechia	1		Flat Creek	42.8877446	-74.554192	5/13/2022	13:27 NY	US	1	5	Yes	S
Gray Catbird	Dumetella	carolinensis	1		Flat Creek	42.843179	-74.509277	7/7/2022	11:31 NY	US	1	5	Yes	S,H
Song Sparrow	Melospiza	melodia	1		Flat Creek	42.843179	-74.509277	7/7/2022	11:29 NY	US	1	5	Yes	S,H
Common Yellowthroat	Geothlypis	trichas	2		Flat Creek	42.843179	-74.509277	7/7/2022	11:29 NY	US	1	5	Yes	S,H
Savannah Sparrow	Passerculus	sandwichensis	1		Flat Creek	42.843179	-74.509277	7/7/2022	11:30 NY	US	1	5	Yes	S,H
Chipping Sparrow	Spizella	passerina	1		Flat Creek	42.843179	-74.509277	7/7/2022	11:30 NY	US	1	5	Yes	S,H
Northern Cardinal	Cardinalis	cardinalis	1		Flat Creek	42.843179	-74.509277	7/7/2022	11:30 NY	US	1	5	Yes	S,H
Red-winged Blackbird	Agelaius	phoeniceus	1		Flat Creek	42.843179	-74.509277	7/7/2022	11:31 NY	US	1	5	Yes	S
American Crow	Corvus	brachyrhynchus	1		Flat Creek	42.843179	-74.509277	7/7/2022	11:32 NY	US	1	5	Yes	None
Song Sparrow	Melospiza	melodia	1		Flat Creek	42.8538715	-74.519508	7/13/2022	12:30 NY	US	1	5	Yes	H
Common Yellowthroat	Geothlypis	trichas	1		Flat Creek	42.8538715	-74.519508	7/13/2022	12:31 NY	US	1	5	Yes	S,H
American Robin	Turdus	migratorius	1		Flat Creek	42.8538715	-74.519508	7/13/2022	12:31 NY	US	1	5	Yes	None
Indigo Bunting	Passerina	cyanea	1		Flat Creek	42.8538715	-74.519508	7/13/2022	12:32 NY	US	1	5	Yes	S,H
Tree Swallow	Tachycineta	bicolor	7		Flat Creek	42.8538715	-74.519508	7/13/2022	12:32 NY	US	1	5	Yes	X,F,H
Song Sparrow	Melospiza	melodia	1		Flat Creek	42.8538715	-74.519508	7/13/2022	12:33 NY	US	1	5	Yes	S,H
Barn Swallow	Hirundo	rustica	1		Flat Creek	42.8538715	-74.519508	7/13/2022	12:34 NY	US	1	5	Yes	X,F,H
Barn Swallow	Hirundo	rustica	2		Flat Creek	42.8455675	-74.497053	7/6/2022	13:37 NY	US	1	5	Yes	X,F,H
Tree Swallow	Tachycineta	bicolor	3		Flat Creek	42.8455675	-74.497053	7/6/2022	13:38 NY	US	1	5	Yes	X,F,H
Savannah Sparrow	Passerculus	sandwichensis	1		Flat Creek	42.8455675	-74.497053	7/6/2022	13:39 NY	US	1	5	Yes	S,H
Song Sparrow	Melospiza	melodia	1		Flat Creek	42.8455675	-74.497053	7/6/2022	13:39 NY	US	1	5	Yes	S,H
Common Yellowthroat	Geothlypis	trichas	2		Flat Creek	42.8455675	-74.497053	7/6/2022	13:39 NY	US	1	5	Yes	S,H
Red-winged Blackbird	Agelaius	phoeniceus	3		Flat Creek	42.8455675	-74.497053	7/6/2022	13:40 NY	US	1	5	Yes	None
Red-tailed Hawk	Buteo	jamaicensis	1	Screams	Flat Creek	42.8455675	-74.497053	7/6/2022	13:40 NY	US	1	5	Yes	Other
European Starling	Sturnus	vulgaris	1		Flat Creek	42.8455675	-74.497053	7/6/2022	13:41 NY	US	1	5	Yes	F
Red-winged Blackbird	Agelaius	phoeniceus	7		Flat Creek	42.8569845	-74.539623	5/9/2022	13:10 NY	US	1	5	Yes	F,S,H
Song Sparrow	Melospiza	melodia	1		Flat Creek	42.8569845	-74.539623	5/9/2022	13:11 NY	US	1	5	Yes	None
Swamp Sparrow	Melospiza	georgiana	1		Flat Creek	42.8569845	-74.539623	5/9/2022	13:11 NY	US	1	5	Yes	S
American Robin	Turdus	migratorius	1		Flat Creek	42.841575	-74.527001	5/9/2022	9:23 NY	US	1	5	Yes	S
American Robin	Turdus	migratorius	1		Flat Creek	42.841575	-74.527001	5/9/2022	9:24 NY	US	1	5	Yes	S
Yellow Warbler	Setophaga	petechia	1		Flat Creek	42.841575	-74.527001	5/9/2022	9:25 NY	US	1	5	Yes	S
Red-winged Blackbird	Agelaius	phoeniceus	1		Flat Creek	42.841575	-74.527001	5/9/2022	9:25 NY	US	1	5	Yes	S
Song Sparrow	Melospiza	melodia	1		Flat Creek	42.841575	-74.527001	5/9/2022	9:26 NY	US	1	5	Yes	S
Eastern Phoebe	Sayornis	phoebe	1		Flat Creek	42.841575	-74.527001	5/9/2022	9:26 NY	US	1	5	Yes	S
Yellow-bellied Sapsucker	Sphyrapicus	varius	1	Drumming	Flat Creek	42.841575	-74.527001	5/9/2022	9:26 NY	US	1	5	Yes	Other
Ovenbird	Seiurus	aurocapilla	1		Flat Creek	42.841575	-74.527001	5/9/2022	9:27 NY	US	1	5	Yes	S
Red-eyed Vireo	Vireo	olivaceus	1		Flat Creek	42.8889474	-74.497891	5/18/2022	9:40 NY	US	1	5	Yes	S,H
Field Sparrow	Spizella	pusilla	1		Flat Creek	42.8889474	-74.497891	5/18/2022	9:40 NY	US	1	5	Yes	S,H
Wood Thrush	Hylocichla	mustelina	1		Flat Creek	42.8889474	-74.497891	5/18/2022	9:41 NY	US	1	5	Yes	S,H
Song Sparrow	Melospiza	melodia	1		Flat Creek	42.8889474	-74.497891	5/18/2022	9:41 NY	US	1	5	Yes	S,H
Blue-winged Warbler	Vermivora	cyanoptera	1		Flat Creek	42.8889474	-74.497891	5/18/2022	9:41 NY	US	1	5	Yes	S
Savannah Sparrow	Passerculus	sandwichensis	1		Flat Creek	42.8889474	-74.497891	5/18/2022	9:42 NY	US	1	5	Yes	S,H
Common Yellowthroat	Geothlypis	trichas	1		Flat Creek	42.8889474	-74.497891	5/18/2022	9:42 NY	US	1	5	Yes	S
Black-capped Chickadee	Poecile	atricapillus	1		Flat Creek	42.8889474	-74.497891	5/18/2022	9:43 NY	US	1	5	Yes	None
Chestnut-sided Warbler	Setophaga	pensylvanica	1		Flat Creek	42.8889474	-74.497891	5/18/2022	9:43 NY	US	1	5	Yes	S,H
American Crow	Corvus	brachyrhynchus	1		Flat Creek	42.8889474	-74.497891	5/18/2022	9:44 NY	US	1	5	Yes	None
Common Yellowthroat	Geothlypis	trichas	1		Flat Creek	42.8525222	-74.54449	6/7/2022	11:03 NY	US	1	5	Yes	S,H
Red-winged Blackbird	Agelaius	phoeniceus	1		Flat Creek	42.8525222	-74.54449	6/7/2022	11:02 NY	US	1	5	Yes	S,H
Savannah Sparrow	Passerculus	sandwichensis	1		Flat Creek	42.8525222	-74.54449	6/7/2022	11:02 NY	US	1	5	Yes	S,H
Red-bellied Woodpecker	Melanerpes	carolinus	1		Flat Creek	42.8525222	-74.54449	6/7/2022	11:03 NY	US	1	5	Yes	None
American Robin	Turdus	migratorius	1		Flat Creek	42.8525222	-74.54449	6/7/2022	11:04 NY	US	1	5	Yes	None

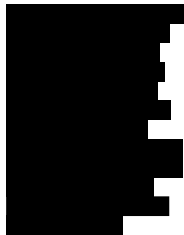

American Goldfinch	Spinus	tristis	1		Flat Creek	42.8525222	-74.54449	6/7/2022	11:04 NY	US	1	5	Yes	S,H
Gray Catbird	Dumetella	carolinensis	1		Flat Creek	42.8525222	-74.54449	6/7/2022	11:04 NY	US	1	5	Yes	S,H
American Robin	Turdus	migratorius	1		Flat Creek	42.8889368	-74.497882	5/5/2022	13:29 NY	US	1	5	Yes	S
Song Sparrow	Melospiza	melodia	1		Flat Creek	42.8889368	-74.497882	5/5/2022	13:29 NY	US	1	5	Yes	S
Ovenbird	Seiurus	aurocapilla	1		Flat Creek	42.8889368	-74.497882	5/5/2022	13:31 NY	US	1	5	Yes	S
Wood Thrush	Hylocichla	mustelina	1		Flat Creek	42.8889368	-74.497882	5/5/2022	13:30 NY	US	1	5	Yes	S
Red-winged Blackbird	Agelaius	phoeniceus	4		Flat Creek	42.8551915	-74.541857	5/9/2022	12:55 NY	US	1	5	Yes	S
Brown-headed Cowbird	Molothrus	ater	1		Flat Creek	42.8551915	-74.541857	5/9/2022	12:56 NY	US	1	5	Yes	S
Bobolink	Dolichonyx	oryzivorus	1		Flat Creek	42.8551915	-74.541857	5/9/2022	12:57 NY	US	1	5	Yes	S
American Crow	Corvus	brachyrhynchos	3		Flat Creek	42.8551915	-74.541857	5/9/2022	12:58 NY	US	1	5	Yes	F
Bobolink	Dolichonyx	oryzivorus	1		Flat Creek	42.8808634	-74.536862	6/10/2022	12:00 NY	US	1	5	Yes	C,S,H
Savannah Sparrow	Passerculus	sandwichensis	1		Flat Creek	42.8808634	-74.536862	6/10/2022	12:01 NY	US	1	5	Yes	S,H
American Crow	Corvus	brachyrhynchos	1		Flat Creek	42.8808634	-74.536862	6/10/2022	12:02 NY	US	1	5	Yes	None
Song Sparrow	Melospiza	melodia	1		Flat Creek	42.8808634	-74.536862	6/10/2022	12:03 NY	US	1	5	Yes	S,H
Eastern Meadowlark	Sturnella	magna	1		Flat Creek	42.8323979	-74.4946	6/15/2022	11:25 NY	US	1	5	Yes	S,H
Savannah Sparrow	Passerculus	sandwichensis	2		Flat Creek	42.8323979	-74.4946	6/15/2022	11:26 NY	US	1	5	Yes	S,H
Common Yellowthroat	Geothlypis	trichas	1		Flat Creek	42.8323979	-74.4946	6/15/2022	11:26 NY	US	1	5	Yes	S,H
Northern Cardinal	Cardinalis	cardinalis	1		Flat Creek	42.8323979	-74.4946	6/15/2022	11:26 NY	US	1	5	Yes	S,H
Warbling Vireo	Vireo	gilvus	1		Flat Creek	42.8323979	-74.4946	6/15/2022	11:27 NY	US	1	5	Yes	S,H
Blue Jay	Cyanocitta	cristata	1		Flat Creek	42.8323979	-74.4946	6/15/2022	11:27 NY	US	1	5	Yes	None
Song Sparrow	Melospiza	melodia	1		Flat Creek	42.8323979	-74.4946	6/15/2022	11:27 NY	US	1	5	Yes	S,H
Chestnut-sided Warbler	Setophaga	pensylvanica	1		Flat Creek	42.8323979	-74.4946	6/15/2022	11:28 NY	US	1	5	Yes	S,H
American Robin	Turdus	migratorius	1		Flat Creek	42.8323979	-74.4946	6/15/2022	11:28 NY	US	1	5	Yes	S,H
Mourning Dove	Zenaida	macroura	1		Flat Creek	42.8323979	-74.4946	6/15/2022	11:29 NY	US	1	5	Yes	None
Gray Catbird	Dumetella	carolinensis	1		Flat Creek	42.8323979	-74.4946	6/15/2022	11:29 NY	US	1	5	Yes	S,H
Common Yellowthroat	Geothlypis	trichas	1		Flat Creek	42.8804877	-74.532554	5/31/2022	12:29 NY	US	1	5	Yes	S,H
Song Sparrow	Melospiza	melodia	1		Flat Creek	42.8804877	-74.532554	5/31/2022	12:30 NY	US	1	5	Yes	S,H
Mourning Dove	Zenaida	macroura	1		Flat Creek	42.8804877	-74.532554	5/31/2022	12:30 NY	US	1	5	Yes	F
Gray Catbird	Dumetella	carolinensis	1		Flat Creek	42.8804877	-74.532554	5/31/2022	12:31 NY	US	1	5	Yes	S,H
Red-bellied Woodpecker	Melanerpes	carolinus	1		Flat Creek	42.8804877	-74.532554	5/31/2022	12:31 NY	US	1	5	Yes	H
Song Sparrow	Melospiza	melodia	1		Flat Creek	42.8804877	-74.532554	5/31/2022	12:32 NY	US	1	5	Yes	S,H
Yellow Warbler	Setophaga	petechia	1		Flat Creek	42.8804877	-74.532554	5/31/2022	12:32 NY	US	1	5	Yes	S
Yellow Warbler	Setophaga	petechia	1		Flat Creek	42.8884703	-74.557332	5/20/2022	14:03 NY	US	1	5	Yes	S,H
Bobolink	Dolichonyx	oryzivorus	2		Flat Creek	42.8884703	-74.557332	5/20/2022	14:03 NY	US	1	5	Yes	S,H
Red-winged Blackbird	Agelaius	phoeniceus	1		Flat Creek	42.8884703	-74.557332	5/20/2022	14:04 NY	US	1	5	Yes	S
Indigo Bunting	Passerina	cyanea	1		Flat Creek	42.8884703	-74.557332	5/20/2022	14:04 NY	US	1	5	Yes	S
Barn Swallow	Hirundo	rustica	1		Flat Creek	42.8884703	-74.557332	5/20/2022	14:05 NY	US	1	5	Yes	X,F
Willow Flycatcher	Empidonax	traillii	1		Flat Creek	42.8884703	-74.557332	5/20/2022	14:06 NY	US	1	5	Yes	S
Blue Jay	Cyanocitta	cristata	2		Flat Creek	42.8884703	-74.557332	5/20/2022	14:06 NY	US	1	5	Yes	None
Rose-breasted Grosbeak	Pheucticus	ludovicianus	1		Flat Creek	42.8884703	-74.557332	5/20/2022	14:07 NY	US	1	5	Yes	S
Common Yellowthroat	Geothlypis	trichas	1		Flat Creek	42.8884703	-74.557332	5/20/2022	14:07 NY	US	1	5	Yes	S
Eastern Kingbird	Tyrannus	tyrannus	1		Flat Creek	42.8884703	-74.557332	5/20/2022	14:08 NY	US	1	5	Yes	C,F
Savannah Sparrow	Passerculus	sandwichensis	1		Flat Creek	42.838409	-74.503431	6/15/2022	9:34 NY	US	1	5	Yes	S,H
Red-winged Blackbird	Agelaius	phoeniceus	3		Flat Creek	42.838409	-74.503431	6/15/2022	9:34 NY	US	1	5	Yes	S
Song Sparrow	Melospiza	melodia	1		Flat Creek	42.838409	-74.503431	6/15/2022	9:35 NY	US	1	5	Yes	S,H
Eastern Meadowlark	Sturnella	magna	1		Flat Creek	42.838409	-74.503431	6/15/2022	9:36 NY	US	1	5	Yes	S,H
American Robin	Turdus	migratorius	1		Flat Creek	42.838409	-74.503431	6/15/2022	9:36 NY	US	1	5	Yes	S,H
Bobolink	Dolichonyx	oryzivorus	1		Flat Creek	42.838409	-74.503431	6/15/2022	9:33 NY	US	1	5	Yes	S,H
Eastern Wood-Pewee	Contopus	virens	1		Flat Creek	42.8848011	-74.497315	6/10/2022	10:09 NY	US	1	5	Yes	S,H
Song Sparrow	Melospiza	melodia	1		Flat Creek	42.8848011	-74.497315	6/10/2022	10:08 NY	US	1	5	Yes	S,H
Indigo Bunting	Passerina	cyanea	1		Flat Creek	42.8848011	-74.497315	6/10/2022	10:10 NY	US	1	5	Yes	S,H
Ovenbird	Seiurus	aurocapilla	1		Flat Creek	42.8848011	-74.497315	6/10/2022	10:10 NY	US	1	5	Yes	S,H
American Goldfinch	Spinus	tristis	1		Flat Creek	42.8848011	-74.497315	6/10/2022	10:10 NY	US	1	5	Yes	None
Blue Jay	Cyanocitta	cristata	1		Flat Creek	42.8848011	-74.497315	6/10/2022	10:11 NY	US	1	5	Yes	None
Northern Cardinal	Cardinalis	cardinalis	1		Flat Creek	42.8848011	-74.497315	6/10/2022	10:11 NY	US	1	5	Yes	S,H

Red-winged Blackbird	Agelaius	phoeniceus	2	Flat Creek	42.8848011	-74.497315	6/10/2022	10:11 NY	US	1	5	Yes	F
Savannah Sparrow	Passerculus	sandwichensis	1	Flat Creek	42.8848011	-74.497315	6/10/2022	10:09 NY	US	1	5	Yes	S,H
Bobolink	Dolichonyx	oryzivorus	1	Flat Creek	42.8531017	-74.462209	5/11/2022	11:45 NY	US	1	5	Yes	S,H
Canada Goose	Branta	canadensis	1	Flat Creek	42.8531017	-74.462209	5/11/2022	11:44 NY	US	1	5	Yes	F
Song Sparrow	Melospiza	melodia	1	Flat Creek	42.8531017	-74.462209	5/11/2022	11:45 NY	US	1	5	Yes	S
Red-winged Blackbird	Agelaius	phoeniceus	2	Flat Creek	42.8531017	-74.462209	5/11/2022	11:45 NY	US	1	5	Yes	F,S
Mourning Dove	Zenaida	macroura	1	Flat Creek	42.8531017	-74.462209	5/11/2022	11:46 NY	US	1	5	Yes	F
American Goldfinch	Spinus	tristis	1	Flat Creek	42.8531017	-74.462209	5/11/2022	11:47 NY	US	1	5	Yes	F
Killdeer	Charadrius	vociferus	1	Flat Creek	42.8500505	-74.465076	5/31/2022	9:20 NY	US	1	5	Yes	None
Savannah Sparrow	Passerculus	sandwichensis	1	Flat Creek	42.8500505	-74.465076	5/31/2022	9:18 NY	US	1	5	Yes	S,H
Savannah Sparrow	Passerculus	sandwichensis	1	Flat Creek	42.8500505	-74.465076	5/31/2022	9:19 NY	US	1	5	Yes	S,H
Common Yellowthroat	Geothlypis	trichas	1	Flat Creek	42.8500505	-74.465076	5/31/2022	9:20 NY	US	1	5	Yes	S,H
Eastern Meadowlark	Sturnella	magna	1	Flat Creek	42.8500505	-74.465076	5/31/2022	9:20 NY	US	1	5	Yes	S,H
Yellow Warbler	Setophaga	petechia	1	Flat Creek	42.8465374	-74.523595	5/9/2022	9:56 NY	US	1	5	Yes	S,H
European Starling	Sturnus	vulgaris	3	Flat Creek	42.8465374	-74.523595	5/9/2022	9:57 NY	US	1	5	Yes	None
Red-winged Blackbird	Agelaius	phoeniceus	7	Flat Creek	42.8465374	-74.523595	5/9/2022	9:58 NY	US	1	5	Yes	S
Gray Catbird	Dumetella	carolinensis	1	Flat Creek	42.8465374	-74.523595	5/9/2022	9:59 NY	US	1	5	Yes	S
Northern Cardinal	Cardinalis	cardinalis	1	Flat Creek	42.8465374	-74.523595	5/9/2022	10:00 NY	US	1	5	Yes	S
Red-tailed Hawk	Buteo	jamaicensis	1	Flat Creek	42.8928091	-74.548239	5/11/2022	14:03 NY	US	1	5	Yes	F
Northern Cardinal	Cardinalis	cardinalis	1	Flat Creek	42.8928091	-74.548239	5/11/2022	14:03 NY	US	1	5	Yes	S
Common Yellowthroat	Geothlypis	trichas	1	Flat Creek	42.8928091	-74.548239	5/11/2022	14:03 NY	US	1	5	Yes	S
Eastern Phoebe	Sayornis	phoebe	1	Flat Creek	42.8928091	-74.548239	5/11/2022	14:04 NY	US	1	5	Yes	S
Red-winged Blackbird	Agelaius	phoeniceus	1	Flat Creek	42.8928091	-74.548239	5/11/2022	14:04 NY	US	1	5	Yes	F
Yellow Warbler	Setophaga	petechia	1	Flat Creek	42.8928091	-74.548239	5/11/2022	14:05 NY	US	1	5	Yes	S
Song Sparrow	Melospiza	melodia	1	Flat Creek	42.8928091	-74.548239	5/11/2022	14:02 NY	US	1	5	Yes	S,H
American Goldfinch	Spinus	tristis	1	Flat Creek	42.8602737	-74.545018	5/3/2022	NY	US	1	5	Yes	
American Goldfinch	Spinus	tristis	1	Flat Creek	42.8452288	-74.474781	5/18/2022	NY	US	1	5	Yes	
American Goldfinch	Spinus	tristis	1	Flat Creek	42.8475412	-74.473146	5/18/2022	NY	US	1	5	Yes	
American Goldfinch	Spinus	tristis	1	Flat Creek	42.8465487	-74.523606	5/3/2022	NY	US	1	5	Yes	
American Goldfinch	Spinus	tristis	1	Flat Creek	42.8304141	-74.487952	5/5/2022	NY	US	1	5	Yes	
American Goldfinch	Spinus	tristis	1	Flat Creek	42.8524984	-74.544497	6/1/2022	NY	US	1	5	Yes	
American Goldfinch	Spinus	tristis	1	Flat Creek	42.8465374	-74.523595	5/9/2022	NY	US	1	5	Yes	
American Goldfinch	Spinus	tristis	1	Flat Creek	42.845352	-74.471553	6/20/2022	NY	US	1	5	Yes	
American Goldfinch	Spinus	tristis	1	Flat Creek	42.8527005	-74.54792	5/23/2022	NY	US	1	5	Yes	
American Goldfinch	Spinus	tristis	1	Flat Creek	42.8650639	-74.541705	7/8/2022	NY	US	1	5	Yes	
American Goldfinch	Spinus	tristis	1	Flat Creek	42.8650737	-74.541748	7/15/2022	NY	US	1	5	Yes	
American Goldfinch	Spinus	tristis	1	Flat Creek	42.8384083	-74.503442	7/13/2022	NY	US	1	5	Yes	
American Goldfinch	Spinus	tristis	1	Flat Creek	42.8465366	-74.523602	7/7/2022	NY	US	1	5	Yes	
American Goldfinch	Spinus	tristis	1	Flat Creek	42.8804672	-74.532549	5/20/2022	NY	US	1	5	Yes	
American Goldfinch	Spinus	tristis	1	Flat Creek	42.8478594	-74.49575	5/20/2022	NY	US	1	5	Yes	
American Goldfinch	Spinus	tristis	1	Flat Creek	42.8506709	-74.529678	6/29/2022	NY	US	1	5	Yes	
American Goldfinch	Spinus	tristis	1	Flat Creek	42.8526988	-74.548011	5/9/2022	NY	US	1	5	Yes	
American Goldfinch	Spinus	tristis	1	Flat Creek	42.8927828	-74.548248	5/6/2022	NY	US	1	5	Yes	
American Goldfinch	Spinus	tristis	1	Flat Creek	42.8849363	-74.527588	6/10/2022	NY	US	1	5	Yes	
American Goldfinch	Spinus	tristis	1	Flat Creek	42.8427418	-74.49029	7/11/2022	NY	US	1	5	Yes	
American Goldfinch	Spinus	tristis	1	Flat Creek	42.868777	-74.477209	5/10/2022	NY	US	1	5	Yes	
American Goldfinch	Spinus	tristis	1	Flat Creek	42.8475295	-74.473156	6/30/2022	NY	US	1	5	Yes	
American Goldfinch	Spinus	tristis	1	Flat Creek	42.8473366	-74.502843	5/5/2022	NY	US	1	5	Yes	
American Goldfinch	Spinus	tristis	1	Flat Creek	42.838409	-74.503431	6/15/2022	NY	US	1	5	Yes	
				Lone male NOHA circling/foraging low over field close to road. Flight path in media.									
American Goldfinch	Spinus	tristis	1	Flat Creek	42.8426117	-74.489896	5/10/2022	NY	US	1	5	Yes	
American Goldfinch	Spinus	tristis	1	Flat Creek	42.8857576	-74.503588	6/10/2022	NY	US	1	5	Yes	
American Goldfinch	Spinus	tristis	1	Flat Creek	42.8538395	-74.519468	6/10/2022	NY	US	1	5	Yes	
American Goldfinch	Spinus	tristis	1	Flat Creek	42.8848011	-74.497315	6/10/2022	NY	US	1	5	Yes	
American Goldfinch	Spinus	tristis	1	Flat Creek	42.8884703	-74.557332	5/20/2022	NY	US	1	5	Yes	
American Goldfinch	Spinus	tristis	1	Flat Creek	42.847844	-74.495711	5/5/2022	NY	US	1	5	Yes	
American Goldfinch	Spinus	tristis	1	Flat Creek	42.8538336	-74.519425	7/7/2022	NY	US	1	5	Yes	
American Goldfinch	Spinus	tristis	1	Flat Creek	42.8848056	-74.497319	5/18/2022	NY	US	1	5	Yes	
American Goldfinch	Spinus	tristis	1	Flat Creek	42.8545152	-74.537125	6/7/2022	NY	US	1	5	Yes	
American Goldfinch	Spinus	tristis	1	Flat Creek	42.8508	-74.502357	5/10/2022	NY	US	1	5	Yes	
				Heard male GRSP singing typical song while walking between 7 and 69. Point location in media.									
American Goldfinch	Spinus	tristis	1	Flat Creek	42.8452447	-74.47475	7/6/2022	NY	US	1	5	Yes	
American Goldfinch	Spinus	tristis	1	Flat Creek	42.8643672	-74.545644	6/20/2022	NY	US	1	5	Yes	
American Goldfinch	Spinus	tristis	1	Flat Creek	42.843179	-74.509277	7/7/2022	NY	US	1	5	Yes	
American Goldfinch	Spinus	tristis	1	Flat Creek	42.8663791	-74.478116	7/11/2022	NY	US	1	5	Yes	

American Goldfinch	Spinus	tristis	1	Flat Creek	42.8593576	-74.518185	6/1/2022	NY	US	1	5	Yes	
American Goldfinch	Spinus	tristis	1	Flat Creek	42.8455675	-74.497053	7/6/2022	NY	US	1	5	Yes	
American Goldfinch	Spinus	tristis	1	Flat Creek	42.8730678	-74.536924	6/21/2022	NY	US	1	5	Yes	
American Goldfinch	Spinus	tristis	1	Flat Creek	42.8493638	-74.459294	7/11/2022	NY	US	1	5	Yes	
American Goldfinch	Spinus	tristis	1	Flat Creek	42.8593308	-74.518163	5/23/2022	NY	US	1	5	Yes	
American Goldfinch	Spinus	tristis	1	Flat Creek	42.8889474	-74.497891	5/18/2022	NY	US	1	5	Yes	
American Goldfinch	Spinus	tristis	1	Flat Creek	42.8884727	-74.557321	5/6/2022	NY	US	1	5	Yes	
American Goldfinch	Spinus	tristis	1	Flat Creek	42.8849392	-74.527593	5/13/2022	NY	US	1	5	Yes	
American Goldfinch	Spinus	tristis	1	Flat Creek	42.8889427	-74.497878	5/11/2022	NY	US	1	5	Yes	
American Goldfinch	Spinus	tristis	1	Flat Creek	42.8529826	-74.515329	6/15/2022	NY	US	1	5	Yes	
American Goldfinch	Spinus	tristis	1	Flat Creek	42.842121	-74.530958	5/9/2022	NY	US	1	5	Yes	
American Goldfinch	Spinus	tristis	1	Flat Creek	42.8420874	-74.530966	5/3/2022	NY	US	1	5	Yes	
American Goldfinch	Spinus	tristis	1	Flat Creek	42.8384219	-74.503441	5/10/2022	NY	US	1	5	Yes	
Song Sparrow	Melospiza	melodia	1	Flat Creek	42.8927828	-74.548248	5/6/2022	9:56 NY	US	1	5	Yes	S,H
Red-winged Blackbird	Agelaius	phoeniceus	7	Flat Creek	42.8927828	-74.548248	5/6/2022	9:56 NY	US	1	5	Yes	F,S,T
Song Sparrow	Melospiza	melodia	1	Flat Creek	42.8927828	-74.548248	5/6/2022	9:57 NY	US	1	5	Yes	S,H
Yellow Warbler	Setophaga	petechia	1	Flat Creek	42.8927828	-74.548248	5/6/2022	9:58 NY	US	1	5	Yes	S
Eastern Kingbird	Tyrannus	tyrannus	1	Flat Creek	42.8545152	-74.537125	6/7/2022	9:26 NY	US	1	5	Yes	None
Bobolink	Dolichonyx	oryzivorus	1	Flat Creek	42.8545152	-74.537125	6/7/2022	9:24 NY	US	1	5	Yes	S,H
Eastern Meadowlark	Sturnella	magna	1	Flat Creek	42.8545152	-74.537125	6/7/2022	9:25 NY	US	1	5	Yes	S,H
Song Sparrow	Melospiza	melodia	1	Flat Creek	42.8545152	-74.537125	6/7/2022	9:25 NY	US	1	5	Yes	S,H
Red-winged Blackbird	Agelaius	phoeniceus	1	Flat Creek	42.8545152	-74.537125	6/7/2022	9:25 NY	US	1	5	Yes	S
American Crow	Corvus	brachyrhynchos	3	Flat Creek	42.8545152	-74.537125	6/7/2022	9:26 NY	US	1	5	Yes	None
Yellow Warbler	Setophaga	petechia	1	Flat Creek	42.8545152	-74.537125	6/7/2022	9:26 NY	US	1	5	Yes	S,H
Willow Flycatcher	Empidonax	trillii	1	Flat Creek	42.8545152	-74.537125	6/7/2022	9:27 NY	US	1	5	Yes	None
Mourning Dove	Zenaida	macroura	1	Flat Creek	42.8545152	-74.537125	6/7/2022	9:27 NY	US	1	5	Yes	S,H
European Starling	Sturnus	vulgaris	1	Flat Creek	42.8545152	-74.537125	6/7/2022	9:28 NY	US	1	5	Yes	None
Eastern Towhee	Pipilo	erythrophthalmi	1	Flat Creek	42.8506759	-74.529663	6/20/2022	12:56 NY	US	1	5	Yes	S,H
Bobolink	Dolichonyx	oryzivorus	1	Flat Creek	42.8506759	-74.529663	6/20/2022	12:56 NY	US	1	5	Yes	S
Song Sparrow	Melospiza	melodia	1	Flat Creek	42.8506759	-74.529663	6/20/2022	12:57 NY	US	1	5	Yes	S,H
Bobolink	Dolichonyx	oryzivorus	3	Flat Creek	42.8506759	-74.529663	6/20/2022	12:57 NY	US	1	5	Yes	C,S,H
Mourning Dove	Zenaida	macroura	1	Flat Creek	42.8506759	-74.529663	6/20/2022	12:57 NY	US	1	5	Yes	None
Red-winged Blackbird	Agelaius	phoeniceus	1	Flat Creek	42.8506759	-74.529663	6/20/2022	12:58 NY	US	1	5	Yes	S
American Goldfinch	Spinus	tristis	1	Flat Creek	42.8506759	-74.529663	6/20/2022	12:58 NY	US	1	5	Yes	None
Warbling Vireo	Vireo	gilvus	1	Flat Creek	42.860278	-74.545016	5/23/2022	NY	US	1	5	Yes	
Warbling Vireo	Vireo	gilvus	1	Flat Creek	42.8593308	-74.518163	5/23/2022	NY	US	1	5	Yes	
Warbling Vireo	Vireo	gilvus	1	Flat Creek	42.8465476	-74.523597	5/17/2022	NY	US	1	5	Yes	
Savannah Sparrow	Passerculus	sandwichensis	1	Flat Creek	42.8813326	-74.536243	5/6/2022	11:06 NY	US	1	5	Yes	S,H
American Robin	Turdus	migratorius	1	Flat Creek	42.8813326	-74.536243	5/6/2022	11:06 NY	US	1	5	Yes	None
Song Sparrow	Melospiza	melodia	1	Flat Creek	42.8813326	-74.536243	5/6/2022	11:07 NY	US	1	5	Yes	S,H
Black-capped Chickadee	Poecile	atricapillus	3	Flat Creek	42.8813326	-74.536243	5/6/2022	11:07 NY	US	1	5	Yes	None
Rose-breasted Grosbeak	Phœucticus	ludovicianus	1	Flat Creek	42.8813326	-74.536243	5/6/2022	11:08 NY	US	1	5	Yes	S
Downy Woodpecker	Picoides	pubescens	1	Flat Creek	42.8813326	-74.536243	5/6/2022	11:08 NY	US	1	5	Yes	None
Bobolink	Dolichonyx	oryzivorus	2	Flat Creek	42.8453684	-74.471556	5/18/2022	11:17 NY	US	1	5	Yes	C,P,S,H
American Robin	Turdus	migratorius	1	Flat Creek	42.8453684	-74.471556	5/18/2022	11:17 NY	US	1	5	Yes	S
Bobolink	Dolichonyx	oryzivorus	2	Flat Creek	42.8453684	-74.471556	5/18/2022	11:18 NY	US	1	5	Yes	C,S,T
Red-winged Blackbird	Agelaius	phoeniceus	1	Flat Creek	42.8453684	-74.471556	5/18/2022	11:19 NY	US	1	5	Yes	S
Common Yellowthroat	Geothlypis	trichas	1	Flat Creek	42.8453684	-74.471556	5/18/2022	11:20 NY	US	1	5	Yes	S
Bobolink	Dolichonyx	oryzivorus	1	Flat Creek	42.8453684	-74.471556	5/18/2022	11:18 NY	US	1	5	Yes	C,S,H
Eastern Meadowlark	Sturnella	magna	1	Flat Creek	42.8531018	-74.462186	5/18/2022	12:30 NY	US	1	5	Yes	S,H
Bobolink	Dolichonyx	oryzivorus	1	Flat Creek	42.8531018	-74.462186	5/18/2022	12:29 NY	US	1	5	Yes	S,H
Song Sparrow	Melospiza	melodia	1	Flat Creek	42.8531018	-74.462186	5/18/2022	12:30 NY	US	1	5	Yes	S
Common Raven	Corvus	corax	1	Flat Creek	42.8531018	-74.462186	5/18/2022	12:31 NY	US	1	5	Yes	None
Killdeer	Charadrius	vociferus	2	Flat Creek	42.8531018	-74.462186	5/18/2022	12:32 NY	US	1	5	Yes	F
Common Grackle	Quiscalus	quisqualis	1	Flat Creek	42.8531018	-74.462186	5/18/2022	12:32 NY	US	1	5	Yes	F
Eastern Kingbird	Tyrannus	tyrannus	1	Flat Creek	42.8531018	-74.462186	5/18/2022	12:33 NY	US	1	5	Yes	None
American Crow	Corvus	brachyrhynchos	5	Flat Creek	42.8687892	-74.477193	6/2/2022	10:51 NY	US	1	5	Yes	None
Indigo Bunting	Passerina	cyanea	1	Flat Creek	42.8687892	-74.477193	6/2/2022	10:51 NY	US	1	5	Yes	S,H
Common Yellowthroat	Geothlypis	trichas	1	Flat Creek	42.8687892	-74.477193	6/2/2022	10:52 NY	US	1	5	Yes	S,H
Song Sparrow	Melospiza	melodia	1	Flat Creek	42.8687892	-74.477193	6/2/2022	10:52 NY	US	1	5	Yes	S,H
Savannah Sparrow	Passerculus	sandwichensis	1	Flat Creek	42.8687892	-74.477193	6/2/2022	10:52 NY	US	1	5	Yes	S,H
Black-billed Cuckoo	Coccyzus	erythrophthalmus	1	Flat Creek	42.8687892	-74.477193	6/2/2022	10:52 NY	US	1	5	Yes	S,H
Great Crested Flycatcher	Myiarchus	crinitus	1	Flat Creek	42.8687892	-74.477193	6/2/2022	10:53 NY	US	1	5	Yes	S,H
Common Yellowthroat	Geothlypis	trichas	1	Flat Creek	42.8687892	-74.477193	6/2/2022	10:53 NY	US	1	5	Yes	S,H
Turkey Vulture	Cathartes	aura	2	Flat Creek	42.8687892	-74.477193	6/2/2022	10:54 NY	US	1	5	Yes	F
Bobolink	Dolichonyx	oryzivorus	2	Flat Creek	42.8425966	-74.489889	5/25/2022	13:31 NY	US	1	5	Yes	C,S,H
Gray Catbird	Dumetella	carolinensis	1	Flat Creek	42.8425966	-74.489889	5/25/2022	13:32 NY	US	1	5	Yes	S,H
American Crow	Corvus	brachyrhynchos	1	Flat Creek	42.8425966	-74.489889	5/25/2022	13:32 NY	US	1	5	Yes	F
Savannah Sparrow	Passerculus	sandwichensis	1	Flat Creek	42.8425966	-74.489889	5/25/2022	13:32 NY	US	1	5	Yes	S,H

Bobolink	Dolichonyx	oryzivorus	4	Flat Creek	42.8425966	-74.489889	5/25/2022	13:33 NY	US	1	5	Yes	C,P,S,T,H
Song Sparrow	Melospiza	melodia	1	Flat Creek	42.8425966	-74.489889	5/25/2022	13:34 NY	US	1	5	Yes	S,H
Mourning Dove	Zenaida	macroura	1	Flat Creek	42.8425966	-74.489889	5/25/2022	13:34 NY	US	1	5	Yes	None
Bobolink	Dolichonyx	oryzivorus	5	Flat Creek	42.8712302	-74.53999	5/31/2022	11:58 NY	US	1	5	Yes	C,S,H
Eastern Meadowlark	Sturnella	magna	1	Flat Creek	42.8712302	-74.53999	5/31/2022	11:59 NY	US	1	5	Yes	S,H
Red-winged Blackbird	Agelaius	phoeniceus	3	Flat Creek	42.8712302	-74.53999	5/31/2022	11:59 NY	US	1	5	Yes	S,H
Yellow Warbler	Setophaga	petechia	1	Flat Creek	42.8712302	-74.53999	5/31/2022	12:00 NY	US	1	5	Yes	S,H
Savannah Sparrow	Passerculus	sandwichensis	1	Flat Creek	42.8712302	-74.53999	5/31/2022	12:00 NY	US	1	5	Yes	S,H
American Crow	Corvus	brachyrhynchos	1	Flat Creek	42.8712302	-74.53999	5/31/2022	12:01 NY	US	1	5	Yes	None
Ovenbird	Seiurus	aurocapilla	1	Flat Creek	42.8346165	-74.507144	5/5/2022	NY	US	1	5	Yes	
Ovenbird	Seiurus	aurocapilla	1	Flat Creek	42.8475323	-74.47318	5/11/2022	NY	US	1	5	Yes	
Ovenbird	Seiurus	aurocapilla	1	Flat Creek	42.8889474	-74.497891	5/18/2022	NY	US	1	5	Yes	
Ovenbird	Seiurus	aurocapilla	1	Flat Creek	42.8787416	-74.536292	5/6/2022	NY	US	1	5	Yes	
Ovenbird	Seiurus	aurocapilla	1	Flat Creek	42.8664367	-74.478131	6/30/2022	NY	US	1	5	Yes	
Ovenbird	Seiurus	aurocapilla	1	Flat Creek	42.8609792	-74.537801	5/9/2022	NY	US	1	5	Yes	
Ovenbird	Seiurus	aurocapilla	1	Flat Creek	42.8851895	-74.49407	5/11/2022	NY	US	1	5	Yes	
Song Sparrow	Melospiza	melodia	2	Flat Creek	42.8569544	-74.53958	6/7/2022	11:38 NY	US	1	5	Yes	S,H
Common Yellowthroat	Geothlypis	trichas	1	Flat Creek	42.8569544	-74.53958	6/7/2022	11:38 NY	US	1	5	Yes	S,H
Red-winged Blackbird	Agelaius	phoeniceus	4	Flat Creek	42.8569544	-74.53958	6/7/2022	11:39 NY	US	1	5	Yes	S
Black-billed Cuckoo	Coccyzus	erythrophthalmus	1	Flat Creek	42.8569544	-74.53958	6/7/2022	11:40 NY	US	1	5	Yes	S
Swamp Sparrow	Melospiza	georgiana	1	Flat Creek	42.8569544	-74.53958	6/7/2022	11:41 NY	US	1	5	Yes	S,H
American Crow	Corvus	brachyrhynchos	1	Flat Creek	42.8569544	-74.53958	6/7/2022	11:41 NY	US	1	5	Yes	None
Savannah Sparrow	Passerculus	sandwichensis	1	Flat Creek	42.8889427	-74.497878	5/11/2022	9:54 NY	US	1	5	Yes	S,H
Wood Thrush	Hylocichla	mustelina	1	Flat Creek	42.8889427	-74.497878	5/11/2022	9:55 NY	US	1	5	Yes	S
American Robin	Turdus	migratorius	1	Flat Creek	42.8889427	-74.497878	5/11/2022	9:56 NY	US	1	5	Yes	S
Ovenbird	Seiurus	aurocapilla	1	Flat Creek	42.8889427	-74.497878	5/11/2022	9:56 NY	US	1	5	Yes	S
European Starling	Sturnus	vulgaris	1	Flat Creek	42.8889427	-74.497878	5/11/2022	9:57 NY	US	1	5	Yes	F
Red-winged Blackbird	Agelaius	phoeniceus	1	Flat Creek	42.8889427	-74.497878	5/11/2022	9:57 NY	US	1	5	Yes	F
Chestnut-sided Warbler	Setophaga	pennsylvanica	1	Flat Creek	42.8889427	-74.497878	5/11/2022	9:54 NY	US	1	5	Yes	S,H
Red-tailed Hawk	Buteo	jamaicensis	1	Flat Creek	42.8471358	-74.503061	6/7/2022	14:04 NY	US	1	5	Yes	Other
Savannah Sparrow	Passerculus	sandwichensis	1	Flat Creek	42.8471358	-74.503061	6/7/2022	14:04 NY	US	1	5	Yes	S,H
Song Sparrow	Melospiza	melodia	1	Flat Creek	42.8471358	-74.503061	6/7/2022	14:05 NY	US	1	5	Yes	S,H
American Crow	Corvus	brachyrhynchos	1	Flat Creek	42.8471358	-74.503061	6/7/2022	14:06 NY	US	1	5	Yes	None
Eastern Wood-Pewee	Contopus	virgens	1	Flat Creek	42.8471358	-74.503061	6/7/2022	14:06 NY	US	1	5	Yes	S,H
Savannah Sparrow	Passerculus	sandwichensis	1	Flat Creek	42.8322299	-74.494458	7/7/2022	9:47 NY	US	1	5	Yes	S,H
American Robin	Turdus	migratorius	1	Flat Creek	42.8322299	-74.494458	7/7/2022	9:47 NY	US	1	5	Yes	S,H
Common Yellowthroat	Geothlypis	trichas	1	Flat Creek	42.8322299	-74.494458	7/7/2022	9:47 NY	US	1	5	Yes	S,H
Northern Cardinal	Cardinalis	cardinalis	1	Flat Creek	42.8322299	-74.494458	7/7/2022	9:48 NY	US	1	5	Yes	S,H
Indigo Bunting	Passerina	cyanea	1	Flat Creek	42.8322299	-74.494458	7/7/2022	9:48 NY	US	1	5	Yes	S,H
Red-winged Blackbird	Agelaius	phoeniceus	1	Flat Creek	42.8322299	-74.494458	7/7/2022	9:49 NY	US	1	5	Yes	S
Song Sparrow	Melospiza	melodia	1	Flat Creek	42.8322299	-74.494458	7/7/2022	9:50 NY	US	1	5	Yes	S,H
American Goldfinch	Spinus	tristis	1	Flat Creek	42.8322299	-74.494458	7/7/2022	9:50 NY	US	1	5	Yes	None
Gray Catbird	Dumetella	carolinensis	1	Flat Creek	42.8804701	-74.532542	6/30/2022	13:22 NY	US	1	5	Yes	S,H
Eastern Wood-Pewee	Contopus	virgens	1	Flat Creek	42.8804701	-74.532542	6/30/2022	13:23 NY	US	1	5	Yes	S,H
Common Yellowthroat	Geothlypis	trichas	1	Flat Creek	42.8804701	-74.532542	6/30/2022	13:23 NY	US	1	5	Yes	S,H
American Goldfinch	Spinus	tristis	1	Flat Creek	42.8804701	-74.532542	6/30/2022	13:24 NY	US	1	5	Yes	S,H
Song Sparrow	Melospiza	melodia	1	Flat Creek	42.8804701	-74.532542	6/30/2022	13:24 NY	US	1	5	Yes	S,H
Red-winged Blackbird	Agelaius	phoeniceus	1	Flat Creek	42.8804701	-74.532542	6/30/2022	13:24 NY	US	1	5	Yes	S,H
Indigo Bunting	Passerina	cyanea	1	Flat Creek	42.8804701	-74.532542	6/30/2022	13:25 NY	US	1	5	Yes	S,H
Blue Jay	Cyanocitta	cristata	3	Flat Creek	42.8804701	-74.532542	6/30/2022	13:26 NY	US	1	5	Yes	None
Wood Thrush	Hylocichla	mustelina	1	Flat Creek	42.8804701	-74.532542	6/30/2022	13:27 NY	US	1	5	Yes	S,H
Common Yellowthroat	Geothlypis	trichas	1	Flat Creek	42.860962	-74.537775	6/7/2022	9:43 NY	US	1	5	Yes	S,H
Red-winged Blackbird	Agelaius	phoeniceus	3	Flat Creek	42.860962	-74.537775	6/7/2022	9:44 NY	US	1	5	Yes	S,H
Red-eyed Vireo	Vireo	olivaceus	1	Flat Creek	42.860962	-74.537775	6/7/2022	9:45 NY	US	1	5	Yes	S,H
Rose-breasted Grosbeak	Pheucticus	ludovicianus	1	Flat Creek	42.860962	-74.537775	6/7/2022	9:45 NY	US	1	5	Yes	S,H
American Crow	Corvus	brachyrhynchos	1	Flat Creek	42.860962	-74.537775	6/7/2022	9:45 NY	US	1	5	Yes	None

Eastern Kingbird	Tyrannus	tyrannus	1	Flat Creek	42.8529826	-74.515329	6/15/2022	13:10 NY	US	1	5	Yes	F,T
Gray Catbird	Dumetella	carolinensis	1	Flat Creek	42.8529826	-74.515329	6/15/2022	13:11 NY	US	1	5	Yes	S,H
Red-winged Blackbird	Agelaius	phoeniceus	5	Flat Creek	42.8529826	-74.515329	6/15/2022	13:11 NY	US	1	5	Yes	S
Song Sparrow	Melospiza	melodia	1	Flat Creek	42.8529826	-74.515329	6/15/2022	13:12 NY	US	1	5	Yes	S,H
Willow Flycatcher	Empidonax	trillii	1	Flat Creek	42.8529826	-74.515329	6/15/2022	13:12 NY	US	1	5	Yes	S,H
Bobolink	Dolichonyx	oryzivorus	1	Flat Creek	42.8452293	-74.474774	5/24/2022	12:05 NY	US	1	5	Yes	C,S,H
Bobolink	Dolichonyx	oryzivorus	4	Flat Creek	42.8452293	-74.474774	5/24/2022	12:05 NY	US	1	5	Yes	C,S,H
Bobolink	Dolichonyx	oryzivorus	1	Flat Creek	42.8452293	-74.474774	5/24/2022	12:06 NY	US	1	5	Yes	S,H
Common Yellowthroat	Geothlypis	trichas	1	Flat Creek	42.8452293	-74.474774	5/24/2022	12:06 NY	US	1	5	Yes	S,H
Common Raven	Corvus	corax	1	Flat Creek	42.8452293	-74.474774	5/24/2022	12:08 NY	US	1	5	Yes	F

Red-winged Blackbird	Agelaius	phoeniceus	1	Flat Creek	42.8452293	-74.474774	5/24/2022	12:08 NY	US	1	5	Yes	S
Red-winged Blackbird	Agelaius	phoeniceus	2	Flat Creek	42.8592851	-74.518267	5/3/2022	14:12 NY	US	1	5	Yes	S
Swamp Sparrow	Melospiza	georgiana	1	Flat Creek	42.8592851	-74.518267	5/3/2022	14:13 NY	US	1	5	Yes	S
Barn Swallow	Hirundo	rustica	1	Flat Creek	42.8592851	-74.518267	5/3/2022	14:14 NY	US	1	5	Yes	X,F
Tree Swallow	Tachycineta	bicolor	1	Flat Creek	42.8592851	-74.518267	5/3/2022	14:15 NY	US	1	5	Yes	X,F
Yellow Warbler	Setophaga	petechia	1	Flat Creek	42.8602623	-74.545015	6/14/2022	12:58 NY	US	1	5	Yes	S,H
Gray Catbird	Dumetella	carolinensis	1	Flat Creek	42.8602623	-74.545015	6/14/2022	12:59 NY	US	1	5	Yes	S,H
Song Sparrow	Melospiza	melodia	1	Flat Creek	42.8602623	-74.545015	6/14/2022	12:59 NY	US	1	5	Yes	S,H
Indigo Bunting	Passerina	cyanea	1	Flat Creek	42.8602623	-74.545015	6/14/2022	12:59 NY	US	1	5	Yes	S,H
Brown-headed Cowbird	Molothrus	ater	1	Flat Creek	42.8602623	-74.545015	6/14/2022	13:00 NY	US	1	5	Yes	None
American Robin	Turdus	migratorius	1	Flat Creek	42.8602623	-74.545015	6/14/2022	13:00 NY	US	1	5	Yes	S,H
Song Sparrow	Melospiza	melodia	1	Flat Creek	42.8602623	-74.545015	6/14/2022	13:01 NY	US	1	5	Yes	S,H
American Goldfinch	Spinus	tristis	1	Flat Creek	42.8602623	-74.545015	6/14/2022	13:02 NY	US	1	5	Yes	F
Common Grackle	Quiscalus	quiscula	1	Flat Creek	42.8602623	-74.545015	6/14/2022	13:02 NY	US	1	5	Yes	F
Common Yellowthroat	Geothlypis	trichas	1	Flat Creek	42.8602623	-74.545015	6/14/2022	13:03 NY	US	1	5	Yes	S,H
Savannah Sparrow	Passerculus	sandwichensis	1	Flat Creek	42.8369623	-74.506006	5/10/2022	NY	US	1	5	Yes	
Savannah Sparrow	Passerculus	sandwichensis	1	Flat Creek	42.8730431	-74.536893	5/20/2022	NY	US	1	5	Yes	
Savannah Sparrow	Passerculus	sandwichensis	1	Flat Creek	42.8712657	-74.54242	5/31/2022	NY	US	1	5	Yes	
Savannah Sparrow	Passerculus	sandwichensis	1	Flat Creek	42.8884551	-74.557335	6/13/2022	NY	US	1	5	Yes	
Savannah Sparrow	Passerculus	sandwichensis	1	Flat Creek	42.8889293	-74.497896	6/29/2022	NY	US	1	5	Yes	
Savannah Sparrow	Passerculus	sandwichensis	1	Flat Creek	42.8551662	-74.541886	5/17/2022	NY	US	1	5	Yes	
Savannah Sparrow	Passerculus	sandwichensis	1	Flat Creek	42.8734589	-74.541136	6/13/2022	NY	US	1	5	Yes	
Savannah Sparrow	Passerculus	sandwichensis	1	Flat Creek	42.8369426	-74.50599	6/24/2022	NY	US	1	5	Yes	
Savannah Sparrow	Passerculus	sandwichensis	1	Flat Creek	42.8478466	-74.495669	7/11/2022	NY	US	1	5	Yes	
Savannah Sparrow	Passerculus	sandwichensis	1	Flat Creek	42.8531017	-74.462209	5/11/2022	NY	US	1	5	Yes	
Savannah Sparrow	Passerculus	sandwichensis	1	Flat Creek	42.8500302	-74.465104	5/24/2022	NY	US	1	5	Yes	
Savannah Sparrow	Passerculus	sandwichensis	1	Flat Creek	42.8877263	-74.55418	5/25/2022	NY	US	1	5	Yes	
Savannah Sparrow	Passerculus	sandwichensis	1	Flat Creek	42.8369447	-74.506023	6/10/2022	NY	US	1	5	Yes	
Savannah Sparrow	Passerculus	sandwichensis	1	Flat Creek	42.8650751	-74.541704	6/13/2022	NY	US	1	5	Yes	
Savannah Sparrow	Passerculus	sandwichensis	1	Flat Creek	42.8475346	-74.473149	6/13/2022	NY	US	1	5	Yes	
Savannah Sparrow	Passerculus	sandwichensis	1	Flat Creek	42.8478402	-74.495668	6/15/2022	NY	US	1	5	Yes	
Savannah Sparrow	Passerculus	sandwichensis	1	Flat Creek	42.866379	-74.478109	6/20/2022	NY	US	1	5	Yes	
Savannah Sparrow	Passerculus	sandwichensis	1	Flat Creek	42.8513744	-74.532749	7/7/2022	NY	US	1	5	Yes	
Savannah Sparrow	Passerculus	sandwichensis	1	Flat Creek	42.8531225	-74.462197	5/24/2022	NY	US	1	5	Yes	
Savannah Sparrow	Passerculus	sandwichensis	1	Flat Creek	42.8493808	-74.459311	5/11/2022	NY	US	1	5	Yes	
Savannah Sparrow	Passerculus	sandwichensis	1	Flat Creek	42.8848056	-74.497319	5/18/2022	NY	US	1	5	Yes	
Savannah Sparrow	Passerculus	sandwichensis	1	Flat Creek	42.8821849	-74.528098	5/13/2022	NY	US	1	5	Yes	
Savannah Sparrow	Passerculus	sandwichensis	1	Flat Creek	42.8475375	-74.47315	7/6/2022	NY	US	1	5	Yes	
Savannah Sparrow	Passerculus	sandwichensis	1	Flat Creek	42.8323683	-74.49459	6/6/2022	NY	US	1	5	Yes	
Savannah Sparrow	Passerculus	sandwichensis	1	Flat Creek	42.8493852	-74.459313	7/6/2022	NY	US	1	5	Yes	
Savannah Sparrow	Passerculus	sandwichensis	1	Flat Creek	42.8962089	-74.550805	5/6/2022	NY	US	1	5	Yes	
Savannah Sparrow	Passerculus	sandwichensis	1	Flat Creek	42.855419	-74.546642	5/3/2022	NY	US	1	5	Yes	
Savannah Sparrow	Passerculus	sandwichensis	1	Flat Creek	42.8551825	-74.541861	6/14/2022	NY	US	1	5	Yes	
Savannah Sparrow	Passerculus	sandwichensis	1	Flat Creek	42.8345755	-74.507032	6/15/2022	NY	US	1	5	Yes	
Savannah Sparrow	Passerculus	sandwichensis	1	Flat Creek	42.8369299	-74.506046	6/15/2022	NY	US	1	5	Yes	
Savannah Sparrow	Passerculus	sandwichensis	1	Flat Creek	42.8847849	-74.497305	6/2/2022	NY	US	1	5	Yes	
Savannah Sparrow	Passerculus	sandwichensis	1	Flat Creek	42.8470632	-74.50306	5/20/2022	NY	US	1	5	Yes	
Savannah Sparrow	Passerculus	sandwichensis	1	Flat Creek	42.8538135	-74.519535	6/15/2022	NY	US	1	5	Yes	
Lone adult male NOHA exhibiting low foraging flight directly south midway between road and forest edge over field opposite of point. See media for flight path.													
Savannah Sparrow	Passerculus	sandwichensis	1	Flat Creek	42.8500505	-74.465076	5/31/2022	NY	US	1	5	Yes	
Savannah Sparrow	Passerculus	sandwichensis	1	Flat Creek	42.8526988	-74.548011	5/9/2022	NY	US	1	5	Yes	
Savannah Sparrow	Passerculus	sandwichensis	1	Flat Creek	42.8526894	-74.547966	5/3/2022	NY	US	1	5	Yes	
Savannah Sparrow	Passerculus	sandwichensis	1	Flat Creek	42.8851875	-74.494062	5/18/2022	NY	US	1	5	Yes	
Savannah Sparrow	Passerculus	sandwichensis	1	Flat Creek	42.8857576	-74.503588	6/10/2022	NY	US	1	5	Yes	
Savannah Sparrow	Passerculus	sandwichensis	1	Flat Creek	42.8369315	-74.506008	5/24/2022	NY	US	1	5	Yes	
Savannah Sparrow	Passerculus	sandwichensis	1	Flat Creek	42.850056	-74.465091	6/14/2022	NY	US	1	5	Yes	
Savannah Sparrow	Passerculus	sandwichensis	1	Flat Creek	42.8527005	-74.54792	5/23/2022	NY	US	1	5	Yes	
Savannah Sparrow	Passerculus	sandwichensis	1	Flat Creek	42.8384083	-74.503442	7/13/2022	NY	US	1	5	Yes	
Savannah Sparrow	Passerculus	sandwichensis	1	Flat Creek	42.8513675	-74.532729	6/13/2022	NY	US	1	5	Yes	
Savannah Sparrow	Passerculus	sandwichensis	1	Flat Creek	42.8453758	-74.471517	5/11/2022	NY	US	1	5	Yes	
Savannah Sparrow	Passerculus	sandwichensis	1	Flat Creek	42.8475323	-74.47318	5/11/2022	NY	US	1	5	Yes	
Savannah Sparrow	Passerculus	sandwichensis	1	Flat Creek	42.8851895	-74.49407	5/11/2022	NY	US	1	5	Yes	
Great Blue Heron	Ardea	herodias	1	Flat Creek	42.8527105	-74.54795	6/14/2022	NY	US	1	5	Yes	
Great Blue Heron	Ardea	herodias	1	Flat Creek	42.847531	-74.473136	7/11/2022	NY	US	1	5	Yes	

Great Blue Heron	Ardea	herodias	1		Flat Creek	42.8384228	-74.503436	7/7/2022	NY	US	1	5	Yes	
Great Blue Heron	Ardea	herodias	1		Flat Creek	42.8304222	-74.487958	7/7/2022	NY	US	1	5	Yes	
Great Blue Heron	Ardea	herodias	1		Flat Creek	42.8304267	-74.487958	7/13/2022	NY	US	1	5	Yes	
Savannah Sparrow	Passerculus	sandwichensis	1		Flat Creek	42.8453733	-74.471531	6/13/2022	13:28 NY	US	1	5	Yes	S,H
Bobolink	Dolichonyx	oryzivorus	3		Flat Creek	42.8453733	-74.471531	6/13/2022	13:27 NY	US	1	5	Yes	C,S,H
Song Sparrow	Melospiza	melodia	1		Flat Creek	42.8453733	-74.471531	6/13/2022	13:28 NY	US	1	5	Yes	S,H
American Goldfinch	Spinus	tristis	1		Flat Creek	42.8453733	-74.471531	6/13/2022	13:28 NY	US	1	5	Yes	F
Yellow Warbler	Setophaga	petechia	1		Flat Creek	42.8453733	-74.471531	6/13/2022	13:28 NY	US	1	5	Yes	S,H
Turkey Vulture	Cathartes	aura	3		Flat Creek	42.8453733	-74.471531	6/13/2022	13:29 NY	US	1	5	Yes	F
American Crow	Corvus	brachyrhynchos	2		Flat Creek	42.8453733	-74.471531	6/13/2022	13:30 NY	US	1	5	Yes	F
Eastern Meadowlark	Sturnella	magna	1		Flat Creek	42.8551776	-74.541853	5/3/2022	11:18 NY	US	1	5	Yes	S
Red-winged Blackbird	Agelaius	phoeniceus	6		Flat Creek	42.8551776	-74.541853	5/3/2022	11:19 NY	US	1	5	Yes	S
Song Sparrow	Melospiza	melodia	1		Flat Creek	42.8551776	-74.541853	5/3/2022	11:19 NY	US	1	5	Yes	S,H
Northern Cardinal	Cardinalis	cardinalis	1		Flat Creek	42.8551776	-74.541853	5/3/2022	11:20 NY	US	1	5	Yes	S
American Robin	Turdus	migratorius	1		Flat Creek	42.8551776	-74.541853	5/3/2022	11:21 NY	US	1	5	Yes	S
Field Sparrow	Spizella	pusilla	1		Flat Creek	42.8551776	-74.541853	5/3/2022	11:21 NY	US	1	5	Yes	S
Common Yellowthroat	Geothlypis	trichas	1		Flat Creek	42.8551806	-74.541876	7/8/2022	10:48 NY	US	1	5	Yes	S,H
American Robin	Turdus	migratorius	1		Flat Creek	42.8551806	-74.541876	7/8/2022	10:49 NY	US	1	5	Yes	S,H
Eastern Towhee	Pipilo	erythrophthalm	1		Flat Creek	42.8551806	-74.541876	7/8/2022	10:49 NY	US	1	5	Yes	S,H
Red-winged Blackbird	Agelaius	phoeniceus	3		Flat Creek	42.8551806	-74.541876	7/8/2022	10:49 NY	US	1	5	Yes	S,H
Song Sparrow	Melospiza	melodia	1		Flat Creek	42.8551806	-74.541876	7/8/2022	10:50 NY	US	1	5	Yes	S,H
Gray Catbird	Dumetella	carolinensis	1		Flat Creek	42.8551806	-74.541876	7/8/2022	10:50 NY	US	1	5	Yes	S,H
Indigo Bunting	Passerina	cyanea	1		Flat Creek	42.8551806	-74.541876	7/8/2022	10:51 NY	US	1	5	Yes	S,H
Wood Thrush	Hylocichla	mustelina	1		Flat Creek	42.8551806	-74.541876	7/8/2022	10:51 NY	US	1	5	Yes	S,H
American Robin	Turdus	migratorius	1		Flat Creek	42.8609415	-74.537847	6/14/2022	12:41 NY	US	1	5	Yes	S,H
Red-winged Blackbird	Agelaius	phoeniceus	6		Flat Creek	42.8609415	-74.537847	6/14/2022	12:41 NY	US	1	5	Yes	S,H
European Starling	Sturnus	vulgaris	6		Flat Creek	42.8609415	-74.537847	6/14/2022	12:42 NY	US	1	5	Yes	None
Common Yellowthroat	Geothlypis	trichas	1		Flat Creek	42.8609415	-74.537847	6/14/2022	12:42 NY	US	1	5	Yes	S,H
Song Sparrow	Melospiza	melodia	1		Flat Creek	42.8609415	-74.537847	6/14/2022	12:42 NY	US	1	5	Yes	S,H
American Goldfinch	Spinus	tristis	1		Flat Creek	42.8609415	-74.537847	6/14/2022	12:43 NY	US	1	5	Yes	None
American Crow	Corvus	brachyrhynchos	3		Flat Creek	42.8609415	-74.537847	6/14/2022	12:43 NY	US	1	5	Yes	None
Red-eyed Vireo	Vireo	olivaceus	1		Flat Creek	42.8609415	-74.537847	6/14/2022	12:44 NY	US	1	5	Yes	S,H
Willow Flycatcher	Empidonax	traillii	1		Flat Creek	42.8609415	-74.537847	6/14/2022	12:44 NY	US	1	5	Yes	S,H
Common Yellowthroat	Geothlypis	trichas	1		Flat Creek	42.8303637	-74.488041	5/24/2022	11:23 NY	US	1	5	Yes	S,H
Willow Flycatcher	Empidonax	traillii	1		Flat Creek	42.8303637	-74.488041	5/24/2022	11:23 NY	US	1	5	Yes	S,H
Canada Goose	Branta	canadensis	4		Flat Creek	42.8303637	-74.488041	5/24/2022	11:24 NY	US	1	5	Yes	F
Indigo Bunting	Passerina	cyanea	1		Flat Creek	42.8303637	-74.488041	5/24/2022	11:24 NY	US	1	5	Yes	S,H
Wood Thrush	Hylocichla	mustelina	1		Flat Creek	42.8303637	-74.488041	5/24/2022	11:25 NY	US	1	5	Yes	S,H
Ovenbird	Seiurus	aurocapilla	1		Flat Creek	42.8303637	-74.488041	5/24/2022	11:25 NY	US	1	5	Yes	S,H
American Crow	Corvus	brachyrhynchos	1		Flat Creek	42.8303637	-74.488041	5/24/2022	11:25 NY	US	1	5	Yes	None
Song Sparrow	Melospiza	melodia	1	Chip/alarm call in hedgerow	Flat Creek	42.8602737	-74.545018	5/3/2022	10:07 NY	US	1	5	Yes	H
Common Grackle	Quiscalus	quiscula	1		Flat Creek	42.8602737	-74.545018	5/3/2022	10:08 NY	US	1	5	Yes	F
Yellow-bellied Sapsucker	Sphyrapicus	varius	1	Calling from hedgerow	Flat Creek	42.8602737	-74.545018	5/3/2022	10:09 NY	US	1	5	Yes	H
Common Yellowthroat	Geothlypis	trichas	2		Flat Creek	42.8384083	-74.503442	7/13/2022	10:34 NY	US	1	5	Yes	S,H
Savannah Sparrow	Passerculus	sandwichensis	1		Flat Creek	42.8384083	-74.503442	7/13/2022	10:35 NY	US	1	5	Yes	S,H
Northern Cardinal	Cardinalis	cardinalis	1		Flat Creek	42.8384083	-74.503442	7/13/2022	10:35 NY	US	1	5	Yes	S,H
Willow Flycatcher	Empidonax	traillii	1		Flat Creek	42.8384083	-74.503442	7/13/2022	10:36 NY	US	1	5	Yes	S,H
Warbling Vireo	Vireo	gilvus	1		Flat Creek	42.8384083	-74.503442	7/13/2022	10:37 NY	US	1	5	Yes	S,H
Common Yellowthroat	Geothlypis	trichas	1		Flat Creek	42.888446	-74.557317	6/20/2022	13:37 NY	US	1	5	Yes	S,H
Song Sparrow	Melospiza	melodia	1		Flat Creek	42.888446	-74.557317	6/20/2022	13:37 NY	US	1	5	Yes	S,H
Savannah Sparrow	Passerculus	sandwichensis	2		Flat Creek	42.888446	-74.557317	6/20/2022	13:37 NY	US	1	5	Yes	S,H
American Goldfinch	Spinus	tristis	1		Flat Creek	42.888446	-74.557317	6/20/2022	13:38 NY	US	1	5	Yes	F
Red-winged Blackbird	Agelaius	phoeniceus	1		Flat Creek	42.888446	-74.557317	6/20/2022	13:38 NY	US	1	5	Yes	None
Yellow Warbler	Setophaga	petechia	1		Flat Creek	42.888446	-74.557317	6/20/2022	13:38 NY	US	1	5	Yes	S,H
Indigo Bunting	Passerina	cyanea	1		Flat Creek	42.888446	-74.557317	6/20/2022	13:39 NY	US	1	5	Yes	S,H
Song Sparrow	Melospiza	melodia	1		Flat Creek	42.888446	-74.557317	6/20/2022	13:39 NY	US	1	5	Yes	S,H
Bobolink	Dolichonyx	oryzivorus	1		Flat Creek	42.8314461	-74.490847	5/18/2022	13:20 NY	US	1	5	Yes	S,H
Savannah Sparrow	Passerculus	sandwichensis	1		Flat Creek	42.8314461	-74.490847	5/18/2022	13:21 NY	US	1	5	Yes	H
Warbling Vireo	Vireo	gilvus	1		Flat Creek	42.8314461	-74.490847	5/18/2022	13:21 NY	US	1	5	Yes	S
Red-winged Blackbird	Agelaius	phoeniceus	1		Flat Creek	42.8314461	-74.490847	5/18/2022	13:22 NY	US	1	5	Yes	S
American Goldfinch	Spinus	tristis	2		Flat Creek	42.8314461	-74.490847	5/18/2022	13:23 NY	US	1	5	Yes	F
Blue Jay	Cyanocitta	cristata	1		Flat Creek	42.8314461	-74.490847	5/18/2022	13:24 NY	US	1	5	Yes	None
Brown Thrasher	Toxostoma	rufum	1		Flat Creek	42.860278	-74.545024	6/7/2022	9:59 NY	US	1	5	Yes	S,H
Field Sparrow	Spizella	pusilla	1		Flat Creek	42.860278	-74.545024	6/7/2022	10:00 NY	US	1	5	Yes	S,H
Gray Catbird	Dumetella	carolinensis	1		Flat Creek	42.860278	-74.545024	6/7/2022	10:00 NY	US	1	5	Yes	S,H
Black-capped Chickadee	Poecile	atricapillus	1		Flat Creek	42.860278	-74.545024	6/7/2022	10:01 NY	US	1	5	Yes	None
Song Sparrow	Melospiza	melodia	1		Flat Creek	42.860278	-74.545024	6/7/2022	10:01 NY	US	1	5	Yes	S,H
American Crow	Corvus	brachyrhynchos	1		Flat Creek	42.860278	-74.545024	6/7/2022	10:02 NY	US	1	5	Yes	None

Common Yellowthroat	Geothlypis	trichas	1	Flat Creek	42.860278	-74.545024	6/7/2022	10:02 NY	US	1	5	Yes	S,H
Mourning Dove	Zenaida	macroura	1	Flat Creek	42.860278	-74.545024	6/7/2022	10:03 NY	US	1	5	Yes	None
Yellow Warbler	Setophaga	petechia	1	Flat Creek	42.8822153	-74.528096	6/14/2022	11:57 NY	US	1	5	Yes	S,H
Gray Catbird	Dumetella	carolinensis	1	Flat Creek	42.8822153	-74.528096	6/14/2022	11:57 NY	US	1	5	Yes	S,H
Eastern Wood-Pewee	Contopus	virens	1	Flat Creek	42.8822153	-74.528096	6/14/2022	11:58 NY	US	1	5	Yes	S,H
Indigo Bunting	Passerina	cyanea	1	Flat Creek	42.8822153	-74.528096	6/14/2022	11:58 NY	US	1	5	Yes	S,H
Song Sparrow	Melospiza	melodia	1	Flat Creek	42.8822153	-74.528096	6/14/2022	11:58 NY	US	1	5	Yes	S,H
Red-eyed Vireo	Vireo	olivaceus	1	Flat Creek	42.8822153	-74.528096	6/14/2022	11:59 NY	US	1	5	Yes	S,H
Red-winged Blackbird	Agelaius	phoeniceus	6	Flat Creek	42.8530299	-74.51531	6/1/2022	11:08 NY	US	1	5	Yes	S
Gray Catbird	Dumetella	carolinensis	1	Flat Creek	42.8530299	-74.51531	6/1/2022	11:09 NY	US	1	5	Yes	S,H
Red-bellied Woodpecker	Melanerpes	carolinus	1	Flat Creek	42.8530299	-74.51531	6/1/2022	11:10 NY	US	1	5	Yes	None
Song Sparrow	Melospiza	melodia	1	Flat Creek	42.8530299	-74.51531	6/1/2022	11:10 NY	US	1	5	Yes	S,H
Common Yellowthroat	Geothlypis	trichas	1	Flat Creek	42.8530299	-74.51531	6/1/2022	11:10 NY	US	1	5	Yes	S,H
Yellow Warbler	Setophaga	petechia	1	Flat Creek	42.8530299	-74.51531	6/1/2022	11:11 NY	US	1	5	Yes	S,H
House Wren	Troglodytes	aedon	1	Flat Creek	42.8530299	-74.51531	6/1/2022	11:11 NY	US	1	5	Yes	S,H
Bobolink	Dolichonyx	oryzivorus	3	Flat Creek	42.8323441	-74.49451	5/18/2022	13:10 NY	US	1	5	Yes	C,S,H
American Robin	Turdus	migratorius	1	Flat Creek	42.8323441	-74.49451	5/18/2022	13:11 NY	US	1	5	Yes	S
Red-winged Blackbird	Agelaius	phoeniceus	1	Flat Creek	42.8323441	-74.49451	5/18/2022	13:11 NY	US	1	5	Yes	F
Northern Cardinal	Cardinalis	cardinalis	1	Flat Creek	42.8323441	-74.49451	5/18/2022	13:12 NY	US	1	5	Yes	S
Yellow Warbler	Setophaga	petechia	1	Flat Creek	42.8323441	-74.49451	5/18/2022	13:12 NY	US	1	5	Yes	S
Common Yellowthroat	Geothlypis	trichas	1	Flat Creek	42.8323441	-74.49451	5/18/2022	13:12 NY	US	1	5	Yes	S
Common Yellowthroat	Geothlypis	trichas	2	Flat Creek	42.8687907	-74.477184	6/30/2022	14:06 NY	US	1	5	Yes	S,H
Savannah Sparrow	Passerculus	sandwichensis	1	Flat Creek	42.8687907	-74.477184	6/30/2022	14:06 NY	US	1	5	Yes	S,H
Red-eyed Vireo	Vireo	olivaceus	1	Flat Creek	42.8687907	-74.477184	6/30/2022	14:07 NY	US	1	5	Yes	S,H
American Crow	Corvus	brachyrhynchos	1	Flat Creek	42.8687907	-74.477184	6/30/2022	14:07 NY	US	1	5	Yes	None
American Goldfinch	Spinus	tristis	1	Flat Creek	42.8687907	-74.477184	6/30/2022	14:08 NY	US	1	5	Yes	None
Wood Thrush	Hylocichla	mustelina	1	Flat Creek	42.8687907	-74.477184	6/30/2022	14:08 NY	US	1	5	Yes	S,H
Yellow Warbler	Setophaga	petechia	1	Flat Creek	42.8687907	-74.477184	6/30/2022	14:09 NY	US	1	5	Yes	S,H
Yellow-bellied Sapsucker	Sphyrapicus	varius	1	Flat Creek	42.8687907	-74.477184	6/30/2022	14:09 NY	US	1	5	Yes	H
Song Sparrow	Melospiza	melodia	1	Flat Creek	42.8687907	-74.477184	6/30/2022	14:10 NY	US	1	5	Yes	S,H
Savannah Sparrow	Passerculus	sandwichensis	1	Flat Creek	42.8524938	-74.544453	7/15/2022	12:36 NY	US	1	5	Yes	S,H
Song Sparrow	Melospiza	melodia	1	Flat Creek	42.8524938	-74.544453	7/15/2022	12:37 NY	US	1	5	Yes	S,H
Indigo Bunting	Passerina	cyanea	1	Flat Creek	42.8524938	-74.544453	7/15/2022	12:37 NY	US	1	5	Yes	S,H
Common Yellowthroat	Geothlypis	trichas	1	Flat Creek	42.8524938	-74.544453	7/15/2022	12:37 NY	US	1	5	Yes	S,H
Red-winged Blackbird	Agelaius	phoeniceus	1	Flat Creek	42.8593308	-74.518163	5/23/2022	12:58 NY	US	1	5	Yes	S
Common Yellowthroat	Geothlypis	trichas	1	Flat Creek	42.8593308	-74.518163	5/23/2022	12:59 NY	US	1	5	Yes	S,H
Northern Cardinal	Cardinalis	cardinalis	1	Flat Creek	42.8593308	-74.518163	5/23/2022	12:59 NY	US	1	5	Yes	S
Swamp Sparrow	Melospiza	georgiana	1	Flat Creek	42.8593308	-74.518163	5/23/2022	12:59 NY	US	1	5	Yes	S,H
American Crow	Corvus	brachyrhynchos	1	Flat Creek	42.8593308	-74.518163	5/23/2022	13:00 NY	US	1	5	Yes	F
Bobolink	Dolichonyx	oryzivorus	1	Flat Creek	42.8593308	-74.518163	5/23/2022	13:00 NY	US	1	5	Yes	C,S,H
Song Sparrow	Melospiza	melodia	1	Flat Creek	42.8304122	-74.487963	6/1/2022	9:16 NY	US	1	5	Yes	S,H
Mourning Dove	Zenaida	macroura	1	Flat Creek	42.8304122	-74.487963	6/1/2022	9:16 NY	US	1	5	Yes	None
American Crow	Corvus	brachyrhynchos	3	Flat Creek	42.8304122	-74.487963	6/1/2022	9:16 NY	US	1	5	Yes	None
Wild Turkey	Meleagris	gallopavo	1	Flat Creek	42.8304122	-74.487963	6/1/2022	9:17 NY	US	1	5	Yes	None
Northern Waterthrush	Parkesia	noveboracensis	1	Flat Creek	42.8304122	-74.487963	6/1/2022	9:17 NY	US	1	5	Yes	S,H
Black-capped Chickadee	Poecile	atricapillus	2	Flat Creek	42.8304122	-74.487963	6/1/2022	9:18 NY	US	1	5	Yes	None
Great Crested Flycatcher	Myiarchus	crinitus	1	Flat Creek	42.8304122	-74.487963	6/1/2022	9:18 NY	US	1	5	Yes	S,H
Savannah Sparrow	Passerculus	sandwichensis	1	Flat Creek	42.8304122	-74.487963	6/1/2022	9:19 NY	US	1	5	Yes	S,H
Tufted Titmouse	Baeolophus	bicolor	1	Flat Creek	42.8304122	-74.487963	6/1/2022	9:19 NY	US	1	5	Yes	H
Wood Thrush	Hylocichla	mustelina	1	Flat Creek	42.8304122	-74.487963	6/1/2022	9:20 NY	US	1	5	Yes	S,H
Common Yellowthroat	Geothlypis	trichas	1	Flat Creek	42.8304122	-74.487963	6/1/2022	9:20 NY	US	1	5	Yes	S,H
Savannah Sparrow	Passerculus	sandwichensis	1	Flat Creek	42.8384073	-74.503433	5/24/2022	10:13 NY	US	1	5	Yes	S,H
American Robin	Turdus	migratorius	1	Flat Creek	42.8384073	-74.503433	5/24/2022	10:11 NY	US	1	5	Yes	S,H
Eastern Kingbird	Tyrannus	tyrannus	1	Flat Creek	42.8384073	-74.503433	5/24/2022	10:12 NY	US	1	5	Yes	None
Common Yellowthroat	Geothlypis	trichas	1	Flat Creek	42.8384073	-74.503433	5/24/2022	10:12 NY	US	1	5	Yes	S,H
Red-winged Blackbird	Agelaius	phoeniceus	3	Flat Creek	42.8384073	-74.503433	5/24/2022	10:13 NY	US	1	5	Yes	S
Red-bellied Woodpecker	Melanerpes	carolinus	1	Flat Creek	42.8384073	-74.503433	5/24/2022	10:14 NY	US	1	5	Yes	None
Savannah Sparrow	Passerculus	sandwichensis	1	Flat Creek	42.845376	-74.471524	6/6/2022	9:04 NY	US	1	5	Yes	S,H
Mourning Dove	Zenaida	macroura	1	Flat Creek	42.845376	-74.471524	6/6/2022	9:04 NY	US	1	5	Yes	None

Yellow Warbler	Setophaga	petechia	1	Flat Creek	42.845376	-74.471524	6/6/2022	9:05 NY	US	1	5	Yes	S,H
American Crow	Corvus	brachyrhynchus	5	Flat Creek	42.845376	-74.471524	6/6/2022	9:05 NY	US	1	5	Yes	None
Savannah Sparrow	Passerculus	sandwichensis	2	Flat Creek	42.845376	-74.471524	6/6/2022	9:06 NY	US	1	5	Yes	S,H
Bobolink	Dolichonyx	oryzivorus	3	Flat Creek	42.845376	-74.471524	6/6/2022	9:04 NY	US	1	5	Yes	C,S,H
Red-eyed Vireo	Vireo	olivaceus	1	Flat Creek	42.8470632	-74.50306	5/20/2022	9:23 NY	US	1	5	Yes	S,H
Red-winged Blackbird	Agelaius	phoeniceus	1	Flat Creek	42.8470632	-74.50306	5/20/2022	9:24 NY	US	1	5	Yes	F
Tufted Titmouse	Baeolophus	bicolor	1	Flat Creek	42.8470632	-74.50306	5/20/2022	9:24 NY	US	1	5	Yes	S
Wood Thrush	Hylocichla	mustelina	1	Flat Creek	42.8470632	-74.50306	5/20/2022	9:24 NY	US	1	5	Yes	S,H
Northern Cardinal	Cardinalis	cardinalis	1	Flat Creek	42.8470632	-74.50306	5/20/2022	9:25 NY	US	1	5	Yes	S,H
Common Yellowthroat	Geothlypis	trichas	1	Flat Creek	42.8470632	-74.50306	5/20/2022	9:25 NY	US	1	5	Yes	S,H
Eastern Towhee	Pipilo	erythrophthalmus	1	Flat Creek	42.8470632	-74.50306	5/20/2022	9:26 NY	US	1	5	Yes	S,H
Savannah Sparrow	Passerculus	sandwichensis	1	Flat Creek	42.8470632	-74.50306	5/20/2022	9:26 NY	US	1	5	Yes	S,H
Canada Goose	Branta	canadensis	17	Flat Creek	42.8470632	-74.50306	5/20/2022	9:26 NY	US	1	5	Yes	F
American Robin	Turdus	migratorius	1	Flat Creek	42.8470632	-74.50306	5/20/2022	9:27 NY	US	1	5	Yes	S
Savannah Sparrow	Passerculus	sandwichensis	1	Flat Creek	42.8808739	-74.536896	5/13/2022	12:14 NY	US	1	5	Yes	S,H
Common Yellowthroat	Geothlypis	trichas	1	Flat Creek	42.8808739	-74.536896	5/13/2022	12:14 NY	US	1	5	Yes	S
Gray Catbird	Dumetella	carolinensis	1	Flat Creek	42.8808739	-74.536896	5/13/2022	12:15 NY	US	1	5	Yes	S
Red-winged Blackbird	Agelaius	phoeniceus	1	Flat Creek	42.8808739	-74.536896	5/13/2022	12:15 NY	US	1	5	Yes	S
Bobolink	Dolichonyx	oryzivorus	1	Flat Creek	42.8808739	-74.536896	5/13/2022	12:17 NY	US	1	5	Yes	S,H
Bobolink	Dolichonyx	oryzivorus	1	Flat Creek	42.8808739	-74.536896	5/13/2022	12:13 NY	US	1	5	Yes	C,S,H
Common Yellowthroat	Geothlypis	trichas	1	Flat Creek	42.8889293	-74.497896	6/29/2022	10:46 NY	US	1	5	Yes	S,H
Song Sparrow	Melospiza	melodia	1	Flat Creek	42.8889293	-74.497896	6/29/2022	10:45 NY	US	1	5	Yes	S,H
Red-winged Blackbird	Agelaius	phoeniceus	1	Flat Creek	42.8889293	-74.497896	6/29/2022	10:43 NY	US	1	5	Yes	S
Eastern Kingbird	Tyrannus	tyrannus	1	Flat Creek	42.8889293	-74.497896	6/29/2022	10:43 NY	US	1	5	Yes	H
Downy Woodpecker	Picoides	pubescens	1	Flat Creek	42.8889293	-74.497896	6/29/2022	10:44 NY	US	1	5	Yes	H
Scarlet Tanager	Piranga	olivacea	1	Flat Creek	42.8889293	-74.497896	6/29/2022	10:44 NY	US	1	5	Yes	S,H
Gray Catbird	Dumetella	carolinensis	1	Flat Creek	42.8889293	-74.497896	6/29/2022	10:44 NY	US	1	5	Yes	S,H
American Goldfinch	Spinus	tristis	1	Flat Creek	42.8889293	-74.497896	6/29/2022	10:45 NY	US	1	5	Yes	F
Red-eyed Vireo	Vireo	olivaceus	1	Flat Creek	42.8889293	-74.497896	6/29/2022	10:46 NY	US	1	5	Yes	S,H
Savannah Sparrow	Passerculus	sandwichensis	1	Flat Creek	42.8470632	-74.50306	5/20/2022	NY	US	1	5	Yes	
Song Sparrow	Melospiza	melodia	1	Flat Creek	42.8643317	-74.545648	5/9/2022	13:42 NY	US	1	5	Yes	S
American Robin	Turdus	migratorius	1	Flat Creek	42.8643317	-74.545648	5/9/2022	13:43 NY	US	1	5	Yes	S
American Goldfinch	Spinus	tristis	3	Flat Creek	42.8643317	-74.545648	5/9/2022	13:44 NY	US	1	5	Yes	F
Eastern Meadowlark	Sturnella	magna	1	Flat Creek	42.8643317	-74.545648	5/9/2022	13:44 NY	US	1	5	Yes	S,H



Canada Goose	Branta	canadensis	14	Flat Creek	42.8500302	-74.465104	5/24/2022	12:47 NY	US	1	5	Yes	F
Savannah Sparrow	Passerculus	sandwichensis	2	Flat Creek	42.8500302	-74.465104	5/24/2022	12:48 NY	US	1	5	Yes	F
American Goldfinch	Spinus	tristis	1	Flat Creek	42.8500302	-74.465104	5/24/2022	12:48 NY	US	1	5	Yes	F
Killdeer	Charadrius	vociferus	1	Flat Creek	42.8506709	-74.529678	6/29/2022	13:08 NY	US	1	5	Yes	H
Gray Catbird	Dumetella	carolinensis	1	Flat Creek	42.8506709	-74.529678	6/29/2022	13:05 NY	US	1	5	Yes	S,H
Red-tailed Hawk	Buteo	jamaicensis	1	Flat Creek	42.8506709	-74.529678	6/29/2022	13:06 NY	US	1	5	Yes	None
American Robin	Turdus	migratorius	1	Flat Creek	42.8506709	-74.529678	6/29/2022	13:07 NY	US	1	5	Yes	S,H
Song Sparrow	Melospiza	melodia	1	Flat Creek	42.8506709	-74.529678	6/29/2022	13:07 NY	US	1	5	Yes	S,H
Common Yellowthroat	Geothlypis	trichas	1	Flat Creek	42.8506709	-74.529678	6/29/2022	13:08 NY	US	1	5	Yes	S,H
Swamp Sparrow	Melospiza	georgiana	1	Flat Creek	42.8928654	-74.548296	7/13/2022	14:14 NY	US	1	5	Yes	S,H
American Goldfinch	Spinus	tristis	2	Flat Creek	42.8928654	-74.548296	7/13/2022	14:14 NY	US	1	5	Yes	H
Red-winged Blackbird	Agelaius	phoeniceus	1	Flat Creek	42.8928654	-74.548296	7/13/2022	14:15 NY	US	1	5	Yes	H
Indigo Bunting	Passerina	cyanea	1	Flat Creek	42.8928654	-74.548296	7/13/2022	14:15 NY	US	1	5	Yes	S,H
Red-tailed Hawk	Buteo	jamaicensis	1	Flat Creek	42.8928654	-74.548296	7/13/2022	14:15 NY	US	1	5	Yes	F,H
Song Sparrow	Melospiza	melodia	1	Flat Creek	42.8928654	-74.548296	7/13/2022	14:16 NY	US	1	5	Yes	S,H
Gray Catbird	Dumetella	carolinensis	1	Flat Creek	42.8928654	-74.548296	7/13/2022	14:17 NY	US	1	5	Yes	S,H
Blue Jay	Cyanocitta	cristata	2	Flat Creek	42.8928654	-74.548296	7/13/2022	14:17 NY	US	1	5	Yes	None
Field Sparrow	Spizella	pusilla	1	Flat Creek	42.8928654	-74.548296	7/13/2022	14:18 NY	US	1	5	Yes	S,H
American Robin	Turdus	migratorius	1	Flat Creek	42.8420874	-74.530966	5/3/2022	12:40 NY	US	1	5	Yes	S
Field Sparrow	Spizella	pusilla	1	Flat Creek	42.8420874	-74.530966	5/3/2022	12:40 NY	US	1	5	Yes	S
American Crow	Corvus	brachyrhynchus	1	Flat Creek	42.8420874	-74.530966	5/3/2022	12:40 NY	US	1	5	Yes	None
Red-winged Blackbird	Agelaius	phoeniceus	1	Flat Creek	42.8420874	-74.530966	5/3/2022	12:41 NY	US	1	5	Yes	F
Tufted Titmouse	Baeolophus	bicolor	1	Flat Creek	42.8420874	-74.530966	5/3/2022	12:41 NY	US	1	5	Yes	None
Savannah Sparrow	Passerculus	sandwichensis	1	Flat Creek	42.8525011	-74.544514	5/23/2022	10:33 NY	US	1	5	Yes	S,H
Bobolink	Dolichonyx	oryzivorus	1	Flat Creek	42.8525011	-74.544514	5/23/2022	10:32 NY	US	1	5	Yes	S,H
Common Yellowthroat	Geothlypis	trichas	1	Flat Creek	42.8525011	-74.544514	5/23/2022	10:32 NY	US	1	5	Yes	S,H
Red-winged Blackbird	Agelaius	phoeniceus	5	Flat Creek	42.8525011	-74.544514	5/23/2022	10:33 NY	US	1	5	Yes	S,H
Warbling Vireo	Vireo	gilvus	1	Flat Creek	42.8525011	-74.544514	5/23/2022	10:33 NY	US	1	5	Yes	S
Song Sparrow	Melospiza	melodia	1	Flat Creek	42.8525011	-74.544514	5/23/2022	10:34 NY	US	1	5	Yes	S,H
American Robin	Turdus	migratorius	1	Flat Creek	42.8525011	-74.544514	5/23/2022	10:35 NY	US	1	5	Yes	S
Eastern Kingbird	Tyrannus	tyrannus	2	Flat Creek	42.8525011	-74.544514	5/23/2022	10:35 NY	US	1	5	Yes	None

American Goldfinch	Spinus	tristis	1	Flat Creek	42.8525011	-74.544514	5/23/2022	10:36 NY	US	1	5	Yes	S	
Field Sparrow	Spizella	pusilla	1	Flat Creek	42.8525011	-74.544514	5/23/2022	10:36 NY	US	1	5	Yes	S	
Eastern Meadowlark	Sturnella	magna	1	Flat Creek	42.8323875	-74.494608	5/10/2022	9:21 NY	US	1	5	Yes	S	
Savannah Sparrow	Passerculus	sandwichensis	1	Flat Creek	42.8323875	-74.494608	5/10/2022	9:21 NY	US	1	5	Yes	S,H	
American Robin	Turdus	migratorius	1	Flat Creek	42.8323875	-74.494608	5/10/2022	9:22 NY	US	1	5	Yes	S	
Northern Cardinal	Cardinalis	cardinalis	1	Flat Creek	42.8323875	-74.494608	5/10/2022	9:23 NY	US	1	5	Yes	S	
Common Yellowthroat	Geothlypis	trichas	1	Flat Creek	42.8323875	-74.494608	5/10/2022	9:23 NY	US	1	5	Yes	S	
Wood Thrush	Hylocichla	mustelina	1	Flat Creek	42.8323875	-74.494608	5/10/2022	9:24 NY	US	1	5	Yes	S	
Black-throated Green Warbler	Setophaga	virens	1	Flat Creek	42.8787416	-74.536292	5/6/2022		NY	US	1	5	Yes	
Savannah Sparrow	Passerculus	sandwichensis	1	Flat Creek	42.8455795	-74.497053	7/11/2022	9:31 NY	US	1	5	Yes	S,H	
Common Yellowthroat	Geothlypis	trichas	1	Flat Creek	42.8455795	-74.497053	7/11/2022	9:26 NY	US	1	5	Yes	S,H	
Song Sparrow	Melospiza	melodia	1	Flat Creek	42.8455795	-74.497053	7/11/2022	9:27 NY	US	1	5	Yes	S,H	
Indigo Bunting	Passerina	cyanea	1	Flat Creek	42.8455795	-74.497053	7/11/2022	9:27 NY	US	1	5	Yes	S,H	



American Crow	Corvus	brachyrhynchus	3	Flat Creek	42.8455795	-74.497053	7/11/2022	9:31 NY	US	1	5	Yes	None
Red-winged Blackbird	Agelaius	phoeniceus	1	Flat Creek	42.8507823	-74.502312	5/5/2022	11:27 NY	US	1	5	Yes	F
American Pipit	Anthus	rubescens	90	Flat Creek	42.8507823	-74.502312	5/5/2022	11:26 NY	US	1	5	Yes	X,F
American Goldfinch	Spinus	tristis	1	Flat Creek	42.8592901	-74.518147	5/9/2022	11:00 NY	US	1	5	Yes	S
Song Sparrow	Melospiza	melodia	1	Flat Creek	42.8592901	-74.518147	5/9/2022	11:01 NY	US	1	5	Yes	S
Red-winged Blackbird	Agelaius	phoeniceus	1	Flat Creek	42.8592901	-74.518147	5/9/2022	11:02 NY	US	1	5	Yes	F
Red-winged Blackbird	Agelaius	phoeniceus	1	Flat Creek	42.8592901	-74.518147	5/9/2022	11:00 NY	US	1	5	Yes	S
Red-winged Blackbird	Agelaius	phoeniceus	1	Flat Creek	42.8529378	-74.515411	5/3/2022	13:43 NY	US	1	5	Yes	S
American Goldfinch	Spinus	tristis	1	Flat Creek	42.8529378	-74.515411	5/3/2022	13:43 NY	US	1	5	Yes	S
Gray Catbird	Dumetella	carolinensis	1	Flat Creek	42.8529378	-74.515411	5/3/2022	13:44 NY	US	1	5	Yes	S
Savannah Sparrow	Passerculus	sandwichensis	1	Flat Creek	42.8478466	-74.495669	7/11/2022	9:15 NY	US	1	5	Yes	S,H
Song Sparrow	Melospiza	melodia	2	Flat Creek	42.8478466	-74.495669	7/11/2022	9:15 NY	US	1	5	Yes	S,H
Common Yellowthroat	Geothlypis	trichas	1	Flat Creek	42.8478466	-74.495669	7/11/2022	9:16 NY	US	1	5	Yes	S,H
Gray Catbird	Dumetella	carolinensis	1	Flat Creek	42.8478466	-74.495669	7/11/2022	9:16 NY	US	1	5	Yes	S,H
Indigo Bunting	Passerina	cyanea	1	Flat Creek	42.8478466	-74.495669	7/11/2022	9:17 NY	US	1	5	Yes	S,H
Song Sparrow	Melospiza	melodia	1	Flat Creek	42.8478466	-74.495669	7/11/2022	9:17 NY	US	1	5	Yes	S,H
American Kestrel	Falco	sparverius	1	Flat Creek	42.8478466	-74.495669	7/11/2022	9:19 NY	US	1	5	Yes	None



Great Crested Flycatcher	Myiarchus	crinitus	1	Flat Creek	42.8663729	-74.478129	5/25/2022		NY	US	1	5	Yes	
Great Crested Flycatcher	Myiarchus	crinitus	1	Flat Creek	42.8545152	-74.537125	6/7/2022		NY	US	1	5	Yes	
Great Crested Flycatcher	Myiarchus	crinitus	1	Flat Creek	42.885211	-74.494049	6/10/2022		NY	US	1	5	Yes	
Great Crested Flycatcher	Myiarchus	crinitus	1	Flat Creek	42.8821849	-74.528098	5/13/2022		NY	US	1	5	Yes	
Song Sparrow	Melospiza	melodia	1	Flat Creek	42.8594036	-74.518272	6/10/2022	12:47 NY	US	1	5	Yes	S,H	
Yellow Warbler	Setophaga	petechia	1	Flat Creek	42.8594036	-74.518272	6/10/2022	12:47 NY	US	1	5	Yes	S,H	
House Sparrow	Passer	domesticus	1	Flat Creek	42.8594036	-74.518272	6/10/2022	12:47 NY	US	1	5	Yes	None	
Warbling Vireo	Vireo	gilvus	1	Flat Creek	42.8594036	-74.518272	6/10/2022	12:48 NY	US	1	5	Yes	S,H	
American Goldfinch	Spinus	tristis	1	Flat Creek	42.8594036	-74.518272	6/10/2022	12:48 NY	US	1	5	Yes	S,H	
Red-winged Blackbird	Agelaius	phoeniceus	1	Flat Creek	42.8594036	-74.518272	6/10/2022	12:48 NY	US	1	5	Yes	S,H	
Savannah Sparrow	Passerculus	sandwichensis	1	Flat Creek	42.8594036	-74.518272	6/10/2022	12:46 NY	US	1	5	Yes	S,H	
American Goldfinch	Spinus	tristis	3	Flat Creek	42.8479119	-74.499927	5/10/2022	11:01 NY	US	1	5	Yes	S	
Savannah Sparrow	Passerculus	sandwichensis	3	Flat Creek	42.8479119	-74.499927	5/10/2022	11:02 NY	US	1	5	Yes	S,T	
Northern Cardinal	Cardinalis	cardinalis	1	Flat Creek	42.8479119	-74.499927	5/10/2022	11:03 NY	US	1	5	Yes	S	
Black-and-white Warbler	Mniotilta	varia	1	Flat Creek	42.8889457	-74.497919	6/10/2022		NY	US	1	5	Yes	
Black-and-white Warbler	Mniotilta	varia	1	Flat Creek	42.8420874	-74.530966	5/3/2022		NY	US	1	5	Yes	
Eastern Meadowlark	Sturnella	magna	1	Flat Creek	42.8369524	-74.506017	5/5/2022	9:34 NY	US	1	5	Yes	S,H	
Red-winged Blackbird	Agelaius	phoeniceus	1	Flat Creek	42.8369524	-74.506017	5/5/2022	9:34 NY	US	1	5	Yes	S	
Least Flycatcher	Empidonax	minimus	1	Flat Creek	42.8369524	-74.506017	5/5/2022	9:35 NY	US	1	5	Yes	S	
American Robin	Turdus	migratorius	1	Flat Creek	42.8303876	-74.48798	6/15/2022	11:48 NY	US	1	5	Yes	S,H	
Field Sparrow	Spizella	pusilla	1	Flat Creek	42.8303876	-74.48798	6/15/2022	11:48 NY	US	1	5	Yes	S,H	
Common Yellowthroat	Geothlypis	trichas	1	Flat Creek	42.8303876	-74.48798	6/15/2022	11:49 NY	US	1	5	Yes	S,H	
Willow Flycatcher	Empidonax	trillii	1	Flat Creek	42.8303876	-74.48798	6/15/2022	11:49 NY	US	1	5	Yes	S,H	
Savannah Sparrow	Passerculus	sandwichensis	1	Flat Creek	42.8303876	-74.48798	6/15/2022	11:50 NY	US	1	5	Yes	S,H	

Heard low choked caw of a chick being fed.

American Crow	Corvus	brachyrhynchus	2	Flat Creek	42.8303876	-74.48798	6/15/2022	11:50 NY	US	1	5	Yes	Other
---------------	--------	----------------	---	------------	------------	-----------	-----------	----------	----	---	---	-----	-------

Eastern Phoebe	Sayornis	phoebe	1	Flat Creek	42.8303876	-74.48798	6/15/2022	11:52 NY	US	1	5	Yes	S,H
Ovenbird	Seiurus	auricapilla	1	Flat Creek	42.8303876	-74.48798	6/15/2022	11:52 NY	US	1	5	Yes	S,H
Bobolink	Dolichonyx	oryzivorus	3	Flat Creek	42.8578208	-74.545436	5/17/2022	13:12 NY	US	1	5	Yes	S,H
Song Sparrow	Melospiza	melodia	1	Flat Creek	42.8578208	-74.545436	5/17/2022	13:12 NY	US	1	5	Yes	S,H
Common Yellowthroat	Geothlypis	trichas	1	Flat Creek	42.8578208	-74.545436	5/17/2022	13:13 NY	US	1	5	Yes	S,H
Yellow Warbler	Setophaga	petechia	1	Flat Creek	42.8578208	-74.545436	5/17/2022	13:13 NY	US	1	5	Yes	S,H
Song Sparrow	Melospiza	melodia	1	Flat Creek	42.8578208	-74.545436	5/17/2022	13:14 NY	US	1	5	Yes	S,H
Gray Catbird	Dumetella	carolinensis	1	Flat Creek	42.8712025	-74.540004	6/30/2022	12:53 NY	US	1	5	Yes	S,H
Common Yellowthroat	Geothlypis	trichas	1	Flat Creek	42.8712025	-74.540004	6/30/2022	12:54 NY	US	1	5	Yes	S,H
Savannah Sparrow	Passerculus	sandwichensis	1	Flat Creek	42.8712025	-74.540004	6/30/2022	12:54 NY	US	1	5	Yes	S,H
American Robin	Turdus	migratorius	1	Flat Creek	42.8712025	-74.540004	6/30/2022	12:55 NY	US	1	5	Yes	S,H
Red-winged Blackbird	Agelaius	phoeniceus	1	Flat Creek	42.8712025	-74.540004	6/30/2022	12:55 NY	US	1	5	Yes	S,H
Eastern Kingbird	Tyrannus	tyrannus	1	Flat Creek	42.8712025	-74.540004	6/30/2022	12:55 NY	US	1	5	Yes	H
Bobolink	Dolichonyx	oryzivorus	1	Flat Creek	42.8712025	-74.540004	6/30/2022	12:56 NY	US	1	5	Yes	S,H
Song Sparrow	Melospiza	melodia	1	Flat Creek	42.8712025	-74.540004	6/30/2022	12:57 NY	US	1	5	Yes	S,H
Common Raven	Corvus	corax	1	Flat Creek	42.8712025	-74.540004	6/30/2022	12:57 NY	US	1	5	Yes	None
Scarlet Tanager	Piranga	olivacea	1	Flat Creek	42.8712025	-74.540004	6/30/2022	12:58 NY	US	1	5	Yes	S,H
Downy Woodpecker	Picoides	pubescens	1	Flat Creek	42.8928654	-74.548296	7/13/2022	NY	US	1	5	Yes	S,H
Downy Woodpecker	Picoides	pubescens	1	Flat Creek	42.8455794	-74.497043	6/24/2022	NY	US	1	5	Yes	S,H
Downy Woodpecker	Picoides	pubescens	1	Flat Creek	42.8847833	-74.497308	5/5/2022	NY	US	1	5	Yes	S,H
Downy Woodpecker	Picoides	pubescens	1	Flat Creek	42.8453757	-74.47153	7/11/2022	NY	US	1	5	Yes	S,H
Downy Woodpecker	Picoides	pubescens	1	Flat Creek	42.842121	-74.530958	5/9/2022	NY	US	1	5	Yes	S,H
Savannah Sparrow	Passerculus	sandwichensis	1	Flat Creek	42.868792	-74.477192	5/18/2022	10:38 NY	US	1	5	Yes	S,H
Tufted Titmouse	Baeolophus	bicolor	1	Flat Creek	42.868792	-74.477192	5/18/2022	10:38 NY	US	1	5	Yes	None
Great Crested Flycatcher	Myiarchus	crinitus	1	Flat Creek	42.868792	-74.477192	5/18/2022	10:38 NY	US	1	5	Yes	S,H
Song Sparrow	Melospiza	melodia	1	Flat Creek	42.868792	-74.477192	5/18/2022	10:39 NY	US	1	5	Yes	S
Red-eyed Vireo	Vireo	olivaceus	1	Flat Creek	42.868792	-74.477192	5/18/2022	10:39 NY	US	1	5	Yes	S,H
Chestnut-sided Warbler	Setophaga	pensylvanica	1	Flat Creek	42.868792	-74.477192	5/18/2022	10:39 NY	US	1	5	Yes	S
American Crow	Corvus	brachyrhynchos	1	Flat Creek	42.868792	-74.477192	5/18/2022	10:39 NY	US	1	5	Yes	None
Red-bellied Woodpecker	Melanerpes	carolinus	1	Flat Creek	42.868792	-74.477192	5/18/2022	10:40 NY	US	1	5	Yes	None
Least Sandpiper	Calidris	minutilla	1	Flat Creek	42.8884703	-74.557332	5/20/2022	NY	US	1	5	Yes	S,H
Bobolink	Dolichonyx	oryzivorus	1	Flat Creek	42.8525131	-74.465428	5/18/2022	12:44 NY	US	1	5	Yes	S,H
Killdeer	Charadrius	vociferus	1	Flat Creek	42.8525131	-74.465428	5/18/2022	12:43 NY	US	1	5	Yes	H
Song Sparrow	Melospiza	melodia	1	Flat Creek	42.8525131	-74.465428	5/18/2022	12:44 NY	US	1	5	Yes	S,H
Common Yellowthroat	Geothlypis	trichas	1	Flat Creek	42.8808556	-74.536846	6/14/2022	11:21 NY	US	1	5	Yes	S,H
Indigo Bunting	Passerina	cyanea	1	Flat Creek	42.8808556	-74.536846	6/14/2022	11:22 NY	US	1	5	Yes	S,H
American Crow	Corvus	brachyrhynchos	1	Flat Creek	42.8808556	-74.536846	6/14/2022	11:23 NY	US	1	5	Yes	None
Savannah Sparrow	Passerculus	sandwichensis	1	Flat Creek	42.8808556	-74.536846	6/14/2022	11:23 NY	US	1	5	Yes	S,H
Bobolink	Dolichonyx	oryzivorus	1	Flat Creek	42.8808556	-74.536846	6/14/2022	11:21 NY	US	1	5	Yes	C,S,H
Song Sparrow	Melospiza	melodia	1	Flat Creek	42.8808556	-74.536846	6/14/2022	11:20 NY	US	1	5	Yes	S,H
Savannah Sparrow	Passerculus	sandwichensis	1	Flat Creek	42.8808556	-74.536846	6/14/2022	11:20 NY	US	1	5	Yes	S,H
Mourning Dove	Zenaida	macroura	2	Flat Creek	42.8808556	-74.536846	6/14/2022	11:22 NY	US	1	5	Yes	F
Savannah Sparrow	Passerculus	sandwichensis	2	Flat Creek	42.8476539	-74.500508	6/2/2022	10:00 NY	US	1	5	Yes	S,H
Common Yellowthroat	Geothlypis	trichas	1	Flat Creek	42.8476539	-74.500508	6/2/2022	10:00 NY	US	1	5	Yes	S,H
House Wren	Troglodytes	aedon	1	Flat Creek	42.8476539	-74.500508	6/2/2022	10:01 NY	US	1	5	Yes	S,H
American Robin	Turdus	migratorius	1	Flat Creek	42.8476539	-74.500508	6/2/2022	10:01 NY	US	1	5	Yes	S,H
Song Sparrow	Melospiza	melodia	1	Flat Creek	42.8476539	-74.500508	6/2/2022	10:02 NY	US	1	5	Yes	S,H
Red-winged Blackbird	Agelaius	phoeniceus	1	Flat Creek	42.8476539	-74.500508	6/2/2022	10:02 NY	US	1	5	Yes	S
Blue Jay	Cyanocitta	cristata	1	Flat Creek	42.8476539	-74.500508	6/2/2022	10:03 NY	US	1	5	Yes	None
Rose-breasted Grosbeak	Pheucticus	ludovicianus	1	Flat Creek	42.8476539	-74.500508	6/2/2022	10:03 NY	US	1	5	Yes	S,H
Northern Cardinal	Cardinalis	cardinalis	1	Flat Creek	42.8476539	-74.500508	6/2/2022	10:04 NY	US	1	5	Yes	S,H
American Goldfinch	Spinus	tristis	2	Flat Creek	42.8857749	-74.503571	5/10/2022	14:06 NY	US	1	5	Yes	S
Turkey Vulture	Cathartes	aura	6	Flat Creek	42.8857749	-74.503571	5/10/2022	14:09 NY	US	1	5	Yes	F
Red-winged Blackbird	Agelaius	phoeniceus	3	Flat Creek	42.8857749	-74.503571	5/10/2022	14:05 NY	US	1	5	Yes	F
American Robin	Turdus	migratorius	1	Flat Creek	42.8857749	-74.503571	5/10/2022	14:07 NY	US	1	5	Yes	S
Northern Cardinal	Cardinalis	cardinalis	1	Flat Creek	42.8857749	-74.503571	5/10/2022	14:08 NY	US	1	5	Yes	S
American Crow	Corvus	brachyrhynchos	1	Flat Creek	42.8857749	-74.503571	5/10/2022	14:08 NY	US	1	5	Yes	None
Yellow Warbler	Setophaga	petechia	1	Flat Creek	42.8734433	-74.541087	5/25/2022	NY	US	1	5	Yes	S,H
Yellow Warbler	Setophaga	petechia	1	Flat Creek	42.8529826	-74.515329	6/15/2022	NY	US	1	5	Yes	S,H
Yellow Warbler	Setophaga	petechia	1	Flat Creek	42.8784081	-74.5367	5/25/2022	NY	US	1	5	Yes	S,H
Yellow Warbler	Setophaga	petechia	1	Flat Creek	42.8857581	-74.503586	5/18/2022	NY	US	1	5	Yes	S,H
Yellow Warbler	Setophaga	petechia	1	Flat Creek	42.8529817	-74.515313	6/24/2022	NY	US	1	5	Yes	S,H
Yellow Warbler	Setophaga	petechia	1	Flat Creek	42.8455699	-74.497059	5/25/2022	NY	US	1	5	Yes	S,H
Yellow Warbler	Setophaga	petechia	1	Flat Creek	42.8513675	-74.532729	6/13/2022	NY	US	1	5	Yes	S,H
Yellow Warbler	Setophaga	petechia	1	Flat Creek	42.8525213	-74.544489	5/3/2022	NY	US	1	5	Yes	S,H
Yellow Warbler	Setophaga	petechia	1	Flat Creek	42.8314536	-74.490827	5/10/2022	NY	US	1	5	Yes	S,H
Yellow Warbler	Setophaga	petechia	1	Flat Creek	42.8384006	-74.503457	5/5/2022	NY	US	1	5	Yes	S,H
Yellow Warbler	Setophaga	petechia	1	Flat Creek	42.8554651	-74.546699	5/23/2022	NY	US	1	5	Yes	S,H
Yellow Warbler	Setophaga	petechia	1	Flat Creek	42.860278	-74.545024	6/7/2022	NY	US	1	5	Yes	S,H

Yellow Warbler	Setophaga	petechia	1	Flat Creek	42.8712185	-74.539957	5/25/2022	NY	US	1	5	Yes
Yellow Warbler	Setophaga	petechia	1	Flat Creek	42.8528824	-74.521018	5/9/2022	NY	US	1	5	Yes
Yellow Warbler	Setophaga	petechia	1	Flat Creek	42.8643022	-74.54564	5/17/2022	NY	US	1	5	Yes
Yellow Warbler	Setophaga	petechia	1	Flat Creek	42.8438241	-74.524329	5/3/2022	NY	US	1	5	Yes
Yellow Warbler	Setophaga	petechia	1	Flat Creek	42.8877454	-74.554188	6/13/2022	NY	US	1	5	Yes
Yellow Warbler	Setophaga	petechia	1	Flat Creek	42.8431791	-74.509298	6/21/2022	NY	US	1	5	Yes
Yellow Warbler	Setophaga	petechia	1	Flat Creek	42.8431862	-74.5093	5/9/2022	NY	US	1	5	Yes
Yellow Warbler	Setophaga	petechia	1	Flat Creek	42.8593308	-74.518163	5/23/2022	NY	US	1	5	Yes
Yellow Warbler	Setophaga	petechia	1	Flat Creek	42.8664367	-74.478131	6/30/2022	NY	US	1	5	Yes
Yellow Warbler	Setophaga	petechia	1	Flat Creek	42.8475375	-74.47315	7/6/2022	NY	US	1	5	Yes
Yellow Warbler	Setophaga	petechia	1	Flat Creek	42.8570255	-74.539724	5/17/2022	NY	US	1	5	Yes
Yellow Warbler	Setophaga	petechia	1	Flat Creek	42.8948347	-74.546968	5/6/2022	NY	US	1	5	Yes

Adult BAEA flying through prior to survey begin time. Headed directly N, mobbed by RWBL. Flight path in media.

Yellow Warbler	Setophaga	petechia	1	Flat Creek	42.8431674	-74.509313	6/7/2022	NY	US	1	5	Yes
Yellow Warbler	Setophaga	petechia	1	Flat Creek	42.8525011	-74.544514	5/23/2022	NY	US	1	5	Yes
Red-eyed Vireo	Vireo	olivaceus	1	Flat Creek	42.8314426	-74.490838	6/21/2022	9:40 NY	US	1	5	Yes
Song Sparrow	Melospiza	melodia	1	Flat Creek	42.8314426	-74.490838	6/21/2022	9:40 NY	US	1	5	Yes
Yellow Warbler	Setophaga	petechia	1	Flat Creek	42.8314426	-74.490838	6/21/2022	9:41 NY	US	1	5	Yes
Wood Thrush	Hylocichla	mustelina	1	Flat Creek	42.8314426	-74.490838	6/21/2022	9:41 NY	US	1	5	Yes
Savannah Sparrow	Passerculus	sandwichensis	1	Flat Creek	42.8314426	-74.490838	6/21/2022	9:42 NY	US	1	5	Yes
Red-winged Blackbird	Agelaius	phoeniceus	1	Flat Creek	42.8314426	-74.490838	6/21/2022	9:43 NY	US	1	5	Yes
Eastern Meadowlark	Sturnella	magna	1	Flat Creek	42.8314426	-74.490838	6/21/2022	9:40 NY	US	1	5	Yes
Gray Catbird	Dumetella	carolinensis	1	Flat Creek	42.8314291	-74.490825	6/6/2022	11:07 NY	US	1	5	Yes
Northern Rough-winged Swa	Stelgidopteryx	serripennis	1	Flat Creek	42.8314291	-74.490825	6/6/2022	11:08 NY	US	1	5	Yes
Barn Swallow	Hirundo	rustica	1	Flat Creek	42.8314291	-74.490825	6/6/2022	11:08 NY	US	1	5	Yes
Common Yellowthroat	Geothlypis	trichas	1	Flat Creek	42.8314291	-74.490825	6/6/2022	11:09 NY	US	1	5	Yes
Savannah Sparrow	Passerculus	sandwichensis	1	Flat Creek	42.8314291	-74.490825	6/6/2022	11:09 NY	US	1	5	Yes
Blue Jay	Cyanocitta	cristata	1	Flat Creek	42.8314291	-74.490825	6/6/2022	11:09 NY	US	1	5	Yes
Song Sparrow	Melospiza	melodia	1	Flat Creek	42.8314291	-74.490825	6/6/2022	11:10 NY	US	1	5	Yes
Bobolink	Dolichonyx	oryzivorus	3	Flat Creek	42.845352	-74.471553	6/20/2022	11:12 NY	US	1	5	Yes
Common Yellowthroat	Geothlypis	trichas	1	Flat Creek	42.845352	-74.471553	6/20/2022	11:13 NY	US	1	5	Yes
Eastern Meadowlark	Sturnella	magna	2	Flat Creek	42.845352	-74.471553	6/20/2022	11:13 NY	US	1	5	Yes
Red-winged Blackbird	Agelaius	phoeniceus	2	Flat Creek	42.845352	-74.471553	6/20/2022	11:14 NY	US	1	5	Yes
American Crow	Corvus	brachyrhynchos	1	Flat Creek	42.845352	-74.471553	6/20/2022	11:14 NY	US	1	5	Yes
Yellow Warbler	Setophaga	petechia	1	Flat Creek	42.845352	-74.471553	6/20/2022	11:15 NY	US	1	5	Yes
Barn Swallow	Hirundo	rustica	1	Flat Creek	42.845352	-74.471553	6/20/2022	11:16 NY	US	1	5	Yes
Savannah Sparrow	Passerculus	sandwichensis	1	Flat Creek	42.845352	-74.471553	6/20/2022	11:15 NY	US	1	5	Yes
Red-eyed Vireo	Vireo	olivaceus	1	Flat Creek	42.8609867	-74.537794	7/15/2022	14:11 NY	US	1	5	Yes
Song Sparrow	Melospiza	melodia	1	Flat Creek	42.8609867	-74.537794	7/15/2022	14:11 NY	US	1	5	Yes
European Starling	Sturnus	vulgaris	5	Flat Creek	42.8609867	-74.537794	7/15/2022	14:12 NY	US	1	5	Yes
Common Yellowthroat	Geothlypis	trichas	1	Flat Creek	42.8609867	-74.537794	7/15/2022	14:12 NY	US	1	5	Yes
Mourning Dove	Zenaidra	macroura	1	Flat Creek	42.8609867	-74.537794	7/15/2022	14:13 NY	US	1	5	Yes
Red-winged Blackbird	Agelaius	phoeniceus	1	Flat Creek	42.8609867	-74.537794	7/15/2022	14:14 NY	US	1	5	Yes
Wood Thrush	Hylocichla	mustelina	1	Flat Creek	42.8609867	-74.537794	7/15/2022	14:14 NY	US	1	5	Yes
Gray Catbird	Dumetella	carolinensis	1	Flat Creek	42.8609867	-74.537794	7/15/2022	14:14 NY	US	1	5	Yes
American Robin	Turdus	migratorius	1	Flat Creek	42.8609867	-74.537794	7/15/2022	14:15 NY	US	1	5	Yes
Bobolink	Dolichonyx	oryzivorus	1	Flat Creek	42.8314302	-74.490846	5/24/2022	11:12 NY	US	1	5	Yes
American Crow	Corvus	brachyrhynchos	2	Flat Creek	42.8314302	-74.490846	5/24/2022	11:13 NY	US	1	5	Yes
Eastern Phoebe	Sayornis	phoebe	1	Flat Creek	42.8314302	-74.490846	5/24/2022	11:13 NY	US	1	5	Yes
Northern Flicker	Colaptes	auratus	1	Flat Creek	42.8314302	-74.490846	5/24/2022	11:14 NY	US	1	5	Yes
Common Yellowthroat	Geothlypis	trichas	1	Flat Creek	42.8314302	-74.490846	5/24/2022	11:14 NY	US	1	5	Yes
Canada Goose	Branta	canadensis	9	Flat Creek	42.8314302	-74.490846	5/24/2022	11:14 NY	US	1	5	Yes
Yellow Warbler	Setophaga	petechia	1	Flat Creek	42.8314302	-74.490846	5/24/2022	11:15 NY	US	1	5	Yes
Song Sparrow	Melospiza	melodia	1	Flat Creek	42.8314302	-74.490846	5/24/2022	11:16 NY	US	1	5	Yes
Song Sparrow	Melospiza	melodia	1	Flat Creek	42.8554526	-74.546658	7/15/2022	12:54 NY	US	1	5	Yes
Song Sparrow	Melospiza	melodia	1	Flat Creek	42.8554526	-74.546658	7/15/2022	12:54 NY	US	1	5	Yes
Swamp Sparrow	Melospiza	georgiana	2	Flat Creek	42.8554526	-74.546658	7/15/2022	12:54 NY	US	1	5	Yes
Alder Flycatcher	Empidonax	alnorum	1	Flat Creek	42.8554526	-74.546658	7/15/2022	12:55 NY	US	1	5	Yes
Willow Flycatcher	Empidonax	trillii	1	Flat Creek	42.8554526	-74.546658	7/15/2022	12:55 NY	US	1	5	Yes
Gray Catbird	Dumetella	carolinensis	1	Flat Creek	42.8554526	-74.546658	7/15/2022	12:56 NY	US	1	5	Yes
Cedar Waxwing	Bombycilla	cedrorum	1	Flat Creek	42.8554526	-74.546658	7/15/2022	12:56 NY	US	1	5	Yes
Black-billed Cuckoo	Coccyzus	erythrophthalmus	1	Flat Creek	42.8554526	-74.546658	7/15/2022	12:57 NY	US	1	5	Yes
Tree Swallow	Tachycineta	bicolor	6	Flat Creek	42.8554526	-74.546658	7/15/2022	12:57 NY	US	1	5	Yes
Savannah Sparrow	Passerculus	sandwichensis	1	Flat Creek	42.8821737	-74.528095	6/21/2022	13:47 NY	US	1	5	Yes
Song Sparrow	Melospiza	melodia	1	Flat Creek	42.8821737	-74.528095	6/21/2022	13:47 NY	US	1	5	Yes
Savannah Sparrow	Passerculus	sandwichensis	1	Flat Creek	42.8821737	-74.528095	6/21/2022	13:48 NY	US	1	5	Yes

Wood Thrush	Hylocichla	mustelina	1		Flat Creek	42.8821737	-74.528095	6/21/2022	13:49 NY	US	1	5	Yes	H
American Robin	Turdus	migratorius	1		Flat Creek	42.8821737	-74.528095	6/21/2022	13:49 NY	US	1	5	Yes	S,H
Blue Jay	Cyanocitta	cristata	1		Flat Creek	42.8821737	-74.528095	6/21/2022	13:49 NY	US	1	5	Yes	H
American Goldfinch	Spinus	tristis	2		Flat Creek	42.8821737	-74.528095	6/21/2022	13:50 NY	US	1	5	Yes	F
Canada Goose	Branta	canadensis	2		Flat Creek	42.8528824	-74.521018	5/9/2022	10:22 NY	US	1	5	Yes	F
Killdeer	Charadrius	vociferus	3		Flat Creek	42.8528824	-74.521018	5/9/2022	10:22 NY	US	1	5	Yes	T,H
Savannah Sparrow	Passerculus	sandwichensis	1		Flat Creek	42.8528824	-74.521018	5/9/2022	10:23 NY	US	1	5	Yes	S
Song Sparrow	Melospiza	melodia	1		Flat Creek	42.8528824	-74.521018	5/9/2022	10:24 NY	US	1	5	Yes	S
Eastern Meadowlark	Sturnella	magna	1		Flat Creek	42.8530891	-74.462184	6/6/2022	10:28 NY	US	1	5	Yes	S,H
Savannah Sparrow	Passerculus	sandwichensis	3		Flat Creek	42.8530891	-74.462184	6/6/2022	10:29 NY	US	1	5	Yes	S,H
Red-winged Blackbird	Agelaius	phoeniceus	5		Flat Creek	42.8530891	-74.462184	6/6/2022	10:29 NY	US	1	5	Yes	S
Willow Flycatcher	Empidonax	traillii	1		Flat Creek	42.8530891	-74.462184	6/6/2022	10:30 NY	US	1	5	Yes	S,H
Common Yellowthroat	Geothlypis	trichas	1		Flat Creek	42.8530891	-74.462184	6/6/2022	10:30 NY	US	1	5	Yes	S,H
European Starling	Sturnus	vulgaris	2		Flat Creek	42.8530891	-74.462184	6/6/2022	10:30 NY	US	1	5	Yes	F
Bobolink	Dolichonyx	oryzivorus	1		Flat Creek	42.8530891	-74.462184	6/6/2022	10:28 NY	US	1	5	Yes	S,H
Red-tailed Hawk	Buteo	jamaicensis	1	Screams	Flat Creek	42.8470587	-74.503057	6/15/2022	11:03 NY	US	1	5	Yes	T
Song Sparrow	Melospiza	melodia	1		Flat Creek	42.8470587	-74.503057	6/15/2022	11:05 NY	US	1	5	Yes	S,H
Common Yellowthroat	Geothlypis	trichas	1		Flat Creek	42.8470587	-74.503057	6/15/2022	11:05 NY	US	1	5	Yes	S,H
Gray Catbird	Dumetella	carolinensis	1		Flat Creek	42.8470587	-74.503057	6/15/2022	11:05 NY	US	1	5	Yes	S,H
Eastern Wood-Pewee	Contopus	virrens	1		Flat Creek	42.8470587	-74.503057	6/15/2022	11:06 NY	US	1	5	Yes	S,H
Savannah Sparrow	Passerculus	sandwichensis	1		Flat Creek	42.8470587	-74.503057	6/15/2022	11:04 NY	US	1	5	Yes	S,H
Red-winged Blackbird	Agelaius	phoeniceus	1		Flat Creek	42.8928702	-74.548284	6/13/2022	11:10 NY	US	1	5	Yes	S,H
American Crow	Corvus	brachyrhynchos	2		Flat Creek	42.8928702	-74.548284	6/13/2022	11:11 NY	US	1	5	Yes	None
Common Yellowthroat	Geothlypis	trichas	1		Flat Creek	42.8928702	-74.548284	6/13/2022	11:11 NY	US	1	5	Yes	S,H
Willow Flycatcher	Empidonax	traillii	1		Flat Creek	42.8928702	-74.548284	6/13/2022	11:12 NY	US	1	5	Yes	S,H
Northern Cardinal	Cardinalis	cardinalis	1		Flat Creek	42.8928702	-74.548284	6/13/2022	11:12 NY	US	1	5	Yes	S,H
Song Sparrow	Melospiza	melodia	1		Flat Creek	42.8928702	-74.548284	6/13/2022	11:12 NY	US	1	5	Yes	S,H
Yellow Warbler	Setophaga	petechia	1		Flat Creek	42.8928702	-74.548284	6/13/2022	11:13 NY	US	1	5	Yes	S,H
Red-winged Blackbird	Agelaius	phoeniceus	3		Flat Creek	42.8928702	-74.548284	6/13/2022	11:10 NY	US	1	5	Yes	S,H
Song Sparrow	Melospiza	melodia	1		Flat Creek	42.8730678	-74.536924	6/21/2022	12:58 NY	US	1	5	Yes	S,H
Bobolink	Dolichonyx	oryzivorus	2		Flat Creek	42.8730678	-74.536924	6/21/2022	12:59 NY	US	1	5	Yes	P
Eastern Kingbird	Tyrannus	tyrannus	1		Flat Creek	42.8730678	-74.536924	6/21/2022	13:00 NY	US	1	5	Yes	H
American Crow	Corvus	brachyrhynchos	1		Flat Creek	42.8730678	-74.536924	6/21/2022	13:00 NY	US	1	5	Yes	None
Barn Swallow	Hirundo	rustica	1		Flat Creek	42.8730678	-74.536924	6/21/2022	12:58 NY	US	1	5	Yes	X,F,H
Willow Flycatcher	Empidonax	traillii	1		Flat Creek	42.8592571	-74.518239	7/7/2022	13:10 NY	US	1	5	Yes	S,H
Gray Catbird	Dumetella	carolinensis	1		Flat Creek	42.8592571	-74.518239	7/7/2022	13:10 NY	US	1	5	Yes	S,H
Blue Jay	Cyanocitta	cristata	2		Flat Creek	42.8592571	-74.518239	7/7/2022	13:11 NY	US	1	5	Yes	None
White-breasted Nuthatch	Sitta	carolinensis	1		Flat Creek	42.8592571	-74.518239	7/7/2022	13:11 NY	US	1	5	Yes	S,H
Brown-headed Cowbird	Molothrus	ater	1		Flat Creek	42.8592571	-74.518239	7/7/2022	13:11 NY	US	1	5	Yes	S,H
American Goldfinch	Spinus	tristis	1		Flat Creek	42.8592571	-74.518239	7/7/2022	13:12 NY	US	1	5	Yes	F
Great Crested Flycatcher	Myiarchus	crinitus	1		Flat Creek	42.8592571	-74.518239	7/7/2022	13:13 NY	US	1	5	Yes	S,H
Red-eyed Vireo	Vireo	olivaceus	1		Flat Creek	42.8592571	-74.518239	7/7/2022	13:13 NY	US	1	5	Yes	S,H
Swamp Sparrow	Melospiza	georgiana	1		Flat Creek	42.8592571	-74.518239	7/7/2022	13:13 NY	US	1	5	Yes	S,H
Savannah Sparrow	Passerculus	sandwichensis	1		Flat Creek	42.8877454	-74.554188	6/13/2022	10:46 NY	US	1	5	Yes	S,H
Willow Flycatcher	Empidonax	traillii	1		Flat Creek	42.8877454	-74.554188	6/13/2022	10:46 NY	US	1	5	Yes	S,H
Savannah Sparrow	Passerculus	sandwichensis	1		Flat Creek	42.8877454	-74.554188	6/13/2022	10:47 NY	US	1	5	Yes	S,H
Northern Cardinal	Cardinalis	cardinalis	1		Flat Creek	42.8877454	-74.554188	6/13/2022	10:47 NY	US	1	5	Yes	S,H
Common Yellowthroat	Geothlypis	trichas	1		Flat Creek	42.8877454	-74.554188	6/13/2022	10:47 NY	US	1	5	Yes	S,H
Red-bellied Woodpecker	Melanerpes	carolinus	1		Flat Creek	42.8877454	-74.554188	6/13/2022	10:48 NY	US	1	5	Yes	None
Red-winged Blackbird	Agelaius	phoeniceus	2		Flat Creek	42.8877454	-74.554188	6/13/2022	10:48 NY	US	1	5	Yes	S
Rose-breasted Grosbeak	Pheucticus	ludovicianus	1		Flat Creek	42.8877454	-74.554188	6/13/2022	10:49 NY	US	1	5	Yes	S,H
Song Sparrow	Melospiza	melodia	1		Flat Creek	42.8877454	-74.554188	6/13/2022	10:49 NY	US	1	5	Yes	S,H
Bobolink	Dolichonyx	oryzivorus	1		Flat Creek	42.860278	-74.545016	5/23/2022	9:35 NY	US	1	5	Yes	S,H
Gray Catbird	Dumetella	carolinensis	1		Flat Creek	42.860278	-74.545016	5/23/2022	9:35 NY	US	1	5	Yes	S,H
Eastern Kingbird	Tyrannus	tyrannus	1		Flat Creek	42.860278	-74.545016	5/23/2022	9:35 NY	US	1	5	Yes	F
Song Sparrow	Melospiza	melodia	1		Flat Creek	42.860278	-74.545016	5/23/2022	9:36 NY	US	1	5	Yes	S,H
Yellow Warbler	Setophaga	petechia	1		Flat Creek	42.860278	-74.545016	5/23/2022	9:36 NY	US	1	5	Yes	S,H
American Goldfinch	Spinus	tristis	1		Flat Creek	42.860278	-74.545016	5/23/2022	9:36 NY	US	1	5	Yes	F
Common Yellowthroat	Geothlypis	trichas	1		Flat Creek	42.860278	-74.545016	5/23/2022	9:37 NY	US	1	5	Yes	S,H
Wood Thrush	Hylocichla	mustelina	1		Flat Creek	42.860278	-74.545016	5/23/2022	9:37 NY	US	1	5	Yes	S,H
American Robin	Turdus	migratorius	1		Flat Creek	42.860278	-74.545016	5/23/2022	9:38 NY	US	1	5	Yes	S
American Crow	Corvus	brachyrhynchos	2		Flat Creek	42.860278	-74.545016	5/23/2022	9:38 NY	US	1	5	Yes	None
Bobolink	Dolichonyx	oryzivorus	2		Flat Creek	42.8431791	-74.509298	6/21/2022	10:12 NY	US	1	5	Yes	S,H
Yellow Warbler	Setophaga	petechia	1		Flat Creek	42.8431791	-74.509298	6/21/2022	10:13 NY	US	1	5	Yes	S,H
Song Sparrow	Melospiza	melodia	1		Flat Creek	42.8431791	-74.509298	6/21/2022	10:14 NY	US	1	5	Yes	S,H
Common Yellowthroat	Geothlypis	trichas	1		Flat Creek	42.8431791	-74.509298	6/21/2022	10:14 NY	US	1	5	Yes	S,H
American Crow	Corvus	brachyrhynchos	1		Flat Creek	42.8431791	-74.509298	6/21/2022	10:14 NY	US	1	5	Yes	None
Red-winged Blackbird	Agelaius	phoeniceus	4		Flat Creek	42.8431791	-74.509298	6/21/2022	10:15 NY	US	1	5	Yes	S,H
Willow Flycatcher	Empidonax	traillii	1		Flat Creek	42.8431791	-74.509298	6/21/2022	10:15 NY	US	1	5	Yes	S,H

Northern Cardinal	Cardinalis	cardinalis	1	Flat Creek	42.8431791	-74.509298	6/21/2022	10:16 NY	US	1	5	Yes	S,H
Green Heron	Butorides	virescens	1	Flat Creek	42.8431791	-74.509298	6/21/2022	10:17 NY	US	1	5	Yes	F
Song Sparrow	Melospiza	melodia	1	Flat Creek	42.8884591	-74.55733	6/6/2022	12:56 NY	US	1	5	Yes	S,H
Willow Flycatcher	Empidonax	trillii	1	Flat Creek	42.8884591	-74.55733	6/6/2022	12:57 NY	US	1	5	Yes	S,H
Red-winged Blackbird	Agelaius	phoeniceus	1	Flat Creek	42.8884591	-74.55733	6/6/2022	12:57 NY	US	1	5	Yes	None
Gray Catbird	Dumetella	carolinensis	1	Flat Creek	42.8884591	-74.55733	6/6/2022	12:58 NY	US	1	5	Yes	S,H
Northern Cardinal	Cardinalis	cardinalis	1	Flat Creek	42.8884591	-74.55733	6/6/2022	12:59 NY	US	1	5	Yes	S,H
American Robin	Turdus	migratorius	1	Flat Creek	42.8884591	-74.55733	6/6/2022	12:59 NY	US	1	5	Yes	F
Savannah Sparrow	Passerculus	sandwichensis	1	Flat Creek	42.8884591	-74.55733	6/6/2022	12:56 NY	US	1	5	Yes	S,H
Brown Thrasher	Toxostoma	rufum	1	Flat Creek	42.8551677	-74.541819	6/1/2022	14:07 NY	US	1	5	Yes	S,H
Common Yellowthroat	Geothlypis	trichas	1	Flat Creek	42.8551677	-74.541819	6/1/2022	14:07 NY	US	1	5	Yes	S,H
Song Sparrow	Melospiza	melodia	1	Flat Creek	42.8551677	-74.541819	6/1/2022	14:08 NY	US	1	5	Yes	S,H
Alder Flycatcher	Empidonax	alnorum	1	Flat Creek	42.8551677	-74.541819	6/1/2022	14:09 NY	US	1	5	Yes	S,H
Red-winged Blackbird	Agelaius	phoeniceus	1	Flat Creek	42.8551677	-74.541819	6/1/2022	14:09 NY	US	1	5	Yes	None
Field Sparrow	Spizella	pusilla	1	Flat Creek	42.8551677	-74.541819	6/1/2022	14:09 NY	US	1	5	Yes	S,H
Eastern Meadowlark	Sturnella	magna	1	Flat Creek	42.8551677	-74.541819	6/1/2022	14:10 NY	US	1	5	Yes	S,H
Northern Cardinal	Cardinalis	cardinalis	1	Flat Creek	42.8431573	-74.509296	7/13/2022	11:24 NY	US	1	5	Yes	S,H
Common Yellowthroat	Geothlypis	trichas	2	Flat Creek	42.8431573	-74.509296	7/13/2022	11:25 NY	US	1	5	Yes	S,H
Eastern Kingbird	Tyrannus	tyrannus	1	Flat Creek	42.8431573	-74.509296	7/13/2022	11:25 NY	US	1	5	Yes	None
Gray Catbird	Dumetella	carolinensis	1	Flat Creek	42.8431573	-74.509296	7/13/2022	11:25 NY	US	1	5	Yes	S,H
American Goldfinch	Spinus	tristis	2	Flat Creek	42.8431573	-74.509296	7/13/2022	11:26 NY	US	1	5	Yes	S,H
American Crow	Corvus	brachyrhynchus	3	Flat Creek	42.8431573	-74.509296	7/13/2022	11:26 NY	US	1	5	Yes	None
Red-winged Blackbird	Agelaius	phoeniceus	5	Flat Creek	42.8431573	-74.509296	7/13/2022	11:26 NY	US	1	5	Yes	F
Savannah Sparrow	Passerculus	sandwichensis	1	Flat Creek	42.8431573	-74.509296	7/13/2022	11:27 NY	US	1	5	Yes	S,H
Willow Flycatcher	Empidonax	trillii	1	Flat Creek	42.8431573	-74.509296	7/13/2022	11:28 NY	US	1	5	Yes	S,H
Red-tailed Hawk	Buteo	jamaicensis	1	Flat Creek	42.8500529	-74.465065	6/6/2022	9:59 NY	US	1	5	Yes	F
Savannah Sparrow	Passerculus	sandwichensis	1	Flat Creek	42.8500529	-74.465065	6/6/2022	9:59 NY	US	1	5	Yes	S,H
Red-tailed Hawk	Buteo	jamaicensis	1	Flat Creek	42.8500529	-74.465065	6/6/2022	10:00 NY	US	1	5	Yes	F
American Crow	Corvus	brachyrhynchus	5	Flat Creek	42.8500529	-74.465065	6/6/2022	10:00 NY	US	1	5	Yes	F,T
Savannah Sparrow	Passerculus	sandwichensis	1	Flat Creek	42.8808592	-74.53682	7/15/2022	10:19 NY	US	1	5	Yes	S,H
Downy Woodpecker	Picoides	pubescens	1	Flat Creek	42.8808592	-74.53682	7/15/2022	10:20 NY	US	1	5	Yes	H
Common Yellowthroat	Geothlypis	trichas	1	Flat Creek	42.8808592	-74.53682	7/15/2022	10:20 NY	US	1	5	Yes	S,H
Bobolink	Dolichonyx	oryzivorus	19	Flat Creek	42.8808592	-74.53682	7/15/2022	10:21 NY	US	1	5	Yes	H
Red-eyed Vireo	Vireo	olivaceus	1	Flat Creek	42.8808592	-74.53682	7/15/2022	10:21 NY	US	1	5	Yes	S,H
Indigo Bunting	Passerina	cyanea	1	Flat Creek	42.8808592	-74.53682	7/15/2022	10:22 NY	US	1	5	Yes	S,H
Song Sparrow	Melospiza	melodia	1	Flat Creek	42.8808592	-74.53682	7/15/2022	10:22 NY	US	1	5	Yes	S,H
American Robin	Turdus	migratorius	1	Flat Creek	42.8808592	-74.53682	7/15/2022	10:23 NY	US	1	5	Yes	S,H
Blue Jay	Cyanocitta	cristata	1	Flat Creek	42.8808592	-74.53682	7/15/2022	10:23 NY	US	1	5	Yes	H
Common Yellowthroat	Geothlypis	trichas	3	Flat Creek	42.8527128	-74.547889	6/1/2022	13:40 NY	US	1	5	Yes	S,H
Song Sparrow	Melospiza	melodia	3	Flat Creek	42.8527128	-74.547889	6/1/2022	13:41 NY	US	1	5	Yes	S,H
Bobolink	Dolichonyx	oryzivorus	2	Flat Creek	42.8527128	-74.547889	6/1/2022	13:41 NY	US	1	5	Yes	S,H
Red-winged Blackbird	Agelaius	phoeniceus	5	Flat Creek	42.8527128	-74.547889	6/1/2022	13:42 NY	US	1	5	Yes	S
Gray Catbird	Dumetella	carolinensis	1	Flat Creek	42.8527128	-74.547889	6/1/2022	13:43 NY	US	1	5	Yes	S,H



Pileated Woodpecker	Dryocopus	pileatus	1	Flat Creek	42.8847964	-74.497329	6/29/2022	10:14 NY	US	1	5	Yes	H
White-breasted Nuthatch	Sitta	carolinensis	1	Flat Creek	42.8847964	-74.497329	6/29/2022	10:14 NY	US	1	5	Yes	S,H
Tufted Titmouse	Baeolophus	bicolor	1	Flat Creek	42.8847964	-74.497329	6/29/2022	10:15 NY	US	1	5	Yes	H
Indigo Bunting	Passerina	cyanea	1	Flat Creek	42.8847964	-74.497329	6/29/2022	10:15 NY	US	1	5	Yes	S,H
Song Sparrow	Melospiza	melodia	1	Flat Creek	42.8847964	-74.497329	6/29/2022	10:15 NY	US	1	5	Yes	S,H
Common Yellowthroat	Geothlypis	trichas	1	Flat Creek	42.8847964	-74.497329	6/29/2022	10:15 NY	US	1	5	Yes	S,H
Yellow Warbler	Setophaga	petechia	1	Flat Creek	42.8847964	-74.497329	6/29/2022	10:17 NY	US	1	5	Yes	S,H
Ovenbird	Seiurus	aurocapilla	1	Flat Creek	42.8847964	-74.497329	6/29/2022	10:17 NY	US	1	5	Yes	S,H
American Crow	Corvus	brachyrhynchus	3	Flat Creek	42.8847964	-74.497329	6/29/2022	10:17 NY	US	1	5	Yes	None
House Wren	Troglodytes	aedon	1	Flat Creek	42.8508	-74.502357	5/10/2022	11:30 NY	US	1	5	Yes	S
Red-bellied Woodpecker	Melanerpes	carolinus	1	Flat Creek	42.8508	-74.502357	5/10/2022	11:31 NY	US	1	5	Yes	None
Rose-breasted Grosbeak	Pheucticus	ludovicianus	1	Flat Creek	42.8508	-74.502357	5/10/2022	11:31 NY	US	1	5	Yes	S
Gray Catbird	Dumetella	carolinensis	1	Flat Creek	42.8508	-74.502357	5/10/2022	11:32 NY	US	1	5	Yes	S
Red-winged Blackbird	Agelaius	phoeniceus	4	Flat Creek	42.8508	-74.502357	5/10/2022	11:33 NY	US	1	5	Yes	S