

- LEGEND**
- EXISTING CULVERT
 - EXISTING TRANSMISSION LINE
 - PROPOSED COLLECTION ALIGNMENT
 - PROPOSED FENCE LINE
 - PROPOSED ACCESS ROAD
 - PROPOSED INVERTER
 - PROPOSED PV ARRAY
 - PROPOSED SWITCH YARD
 - FACILITY SITE
- DELINEATED STREAMS**
- CENTERLINE
- LANDCOVER**
- ACTIVE AGRICULTURE - ROW CROP
 - CULTIVATED CROPS
 - DECIDUOUS FOREST
 - DELINEATED PEM
 - DELINEATED PFO
 - DELINEATED PUB
 - DEVELOPED, LOW INTENSITY
 - DEVELOPED, OPEN SPACE
 - GRASSLAND/HERBACEOUS
 - NWI FRESHWATER FORESTED/SHRUB WETLAND
 - PASTURE/HAY
 - SHRUB/SCRUB
 - TOWN BOUNDARY

NOTES:
1. THIS FIGURE IS DESIGNED TO BE VIEWED OR PRINTED IN COLOR AT 11X17.
BASE MAP: NYSGIS "LATEST ORTHOIMAGERY" 2021 ONLINE SERVICE LAYER.
DATA SOURCES: SUNEAST, TRC, NYSGIS, NWI, NYSDEC

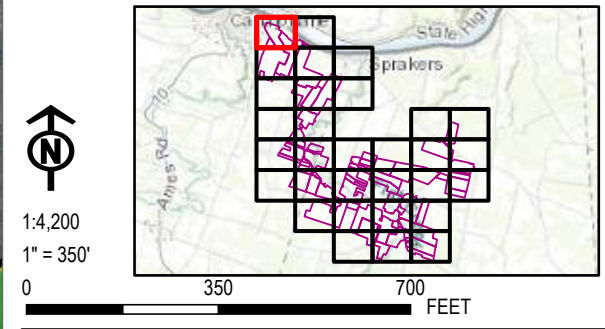

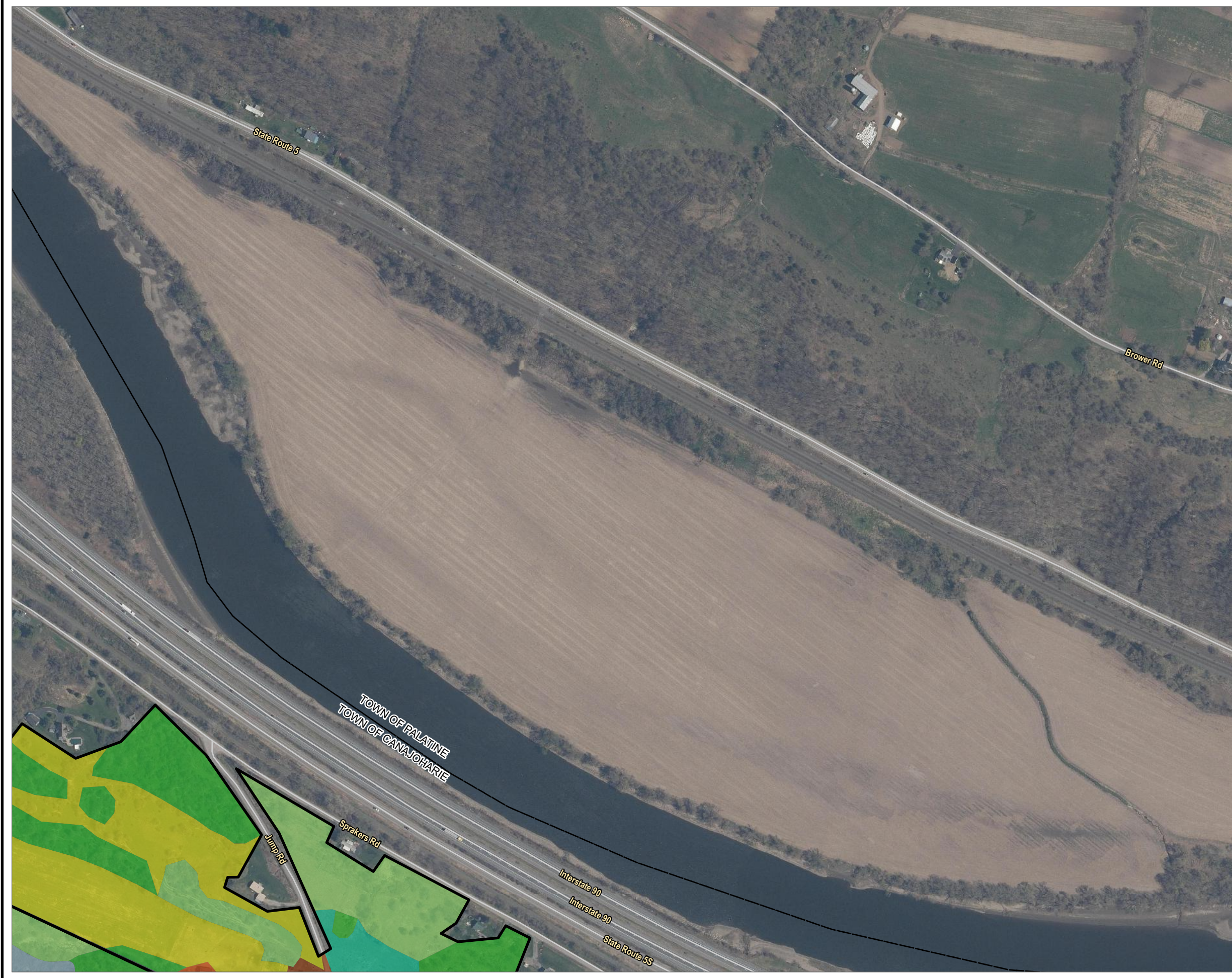

PROJECT:		FLAT CREEK SOLAR TOWNS OF CANAJOHARIE AND ROOT MONTGOMERY COUNTY, NY	
TITLE:		MAPPED IMPACTS TO PLANT COMMUNITIES	
DRAWN BY:	R. BARBER	PROJ. NO.:	427281.2022.0000
CHECKED BY:	G. CORYELL	FIGURE 11-1 Sheet 1 of 31	
APPROVED BY:	S. KRANES		
DATE:	JULY 2024		

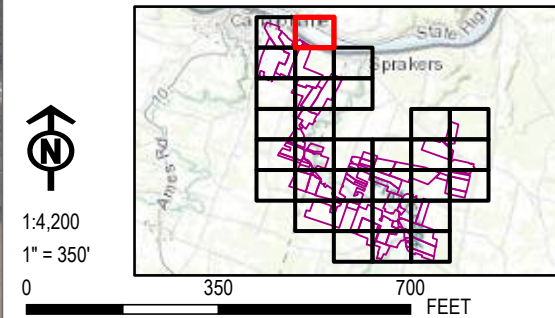

- LEGEND**
- EXISTING TRANSMISSION LINE
 - PROPOSED SWITCH YARD
 - FACILITY SITE
- LANDCOVER**
- DECIDUOUS FOREST
 - DEVELOPED, LOW INTENSITY
 - DEVELOPED, OPEN SPACE
 - GRASSLAND/HERBACEOUS
 - NWI FRESHWATER FORESTED/SHRUB WETLAND
 - PASTURE/HAY
 - SHRUB/SCRUB
 - TOWN BOUNDARY

NOTES:
1. THIS FIGURE IS DESIGNED TO BE VIEWED OR PRINTED IN COLOR AT 11X17.
BASE MAP: NYSGIS "LATEST ORTHOIMAGERY" 2021 ONLINE SERVICE LAYER.
DATA SOURCES: SUNEAST, TRC, NYSGIS, NWI, NYSDEC



PROJECT:		FLAT CREEK SOLAR TOWNS OF CANAJOHARIE AND ROOT MONTGOMERY COUNTY, NY	
TITLE:		MAPPED IMPACTS TO PLANT COMMUNITIES	
DRAWN BY:	R. BARBER	PROJ. NO.:	427281.2022.0000
CHECKED BY:	G. CORYELL	FIGURE 11-1 Sheet 2 of 31	
APPROVED BY:	S. KRANES		
DATE:	JULY 2024		
		15 GREENFIELD PKWY., STE. 102 LIVERPOOL, NY 13088	

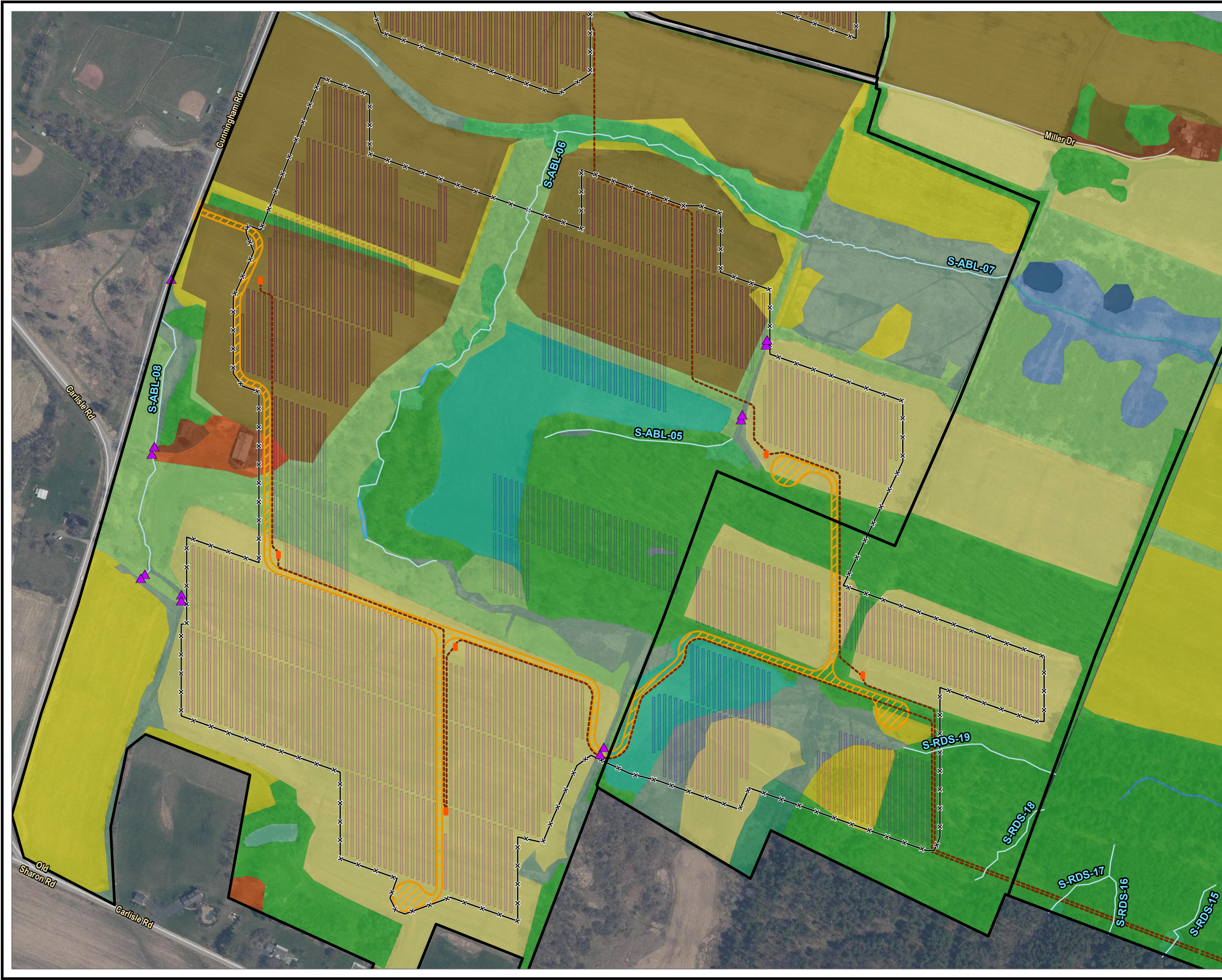

LEGEND

- EXISTING CULVERT
- EXISTING TRANSMISSION LINE
- PROPOSED COLLECTION ALIGNMENT
- PROPOSED FENCE LINE
- PROPOSED ACCESS ROAD
- PROPOSED INVERTER
- PROPOSED PV ARRAY
- PROPOSED SWITCH YARD
- FACILITY SITE

DELINEATED STREAMS

- BANK/EDGE
- CENTERLINE

LANDCOVER

- ACTIVE AGRICULTURE - ROW CROP
- CULTIVATED CROPS
- DECIDUOUS FOREST
- DELINEATED PEM
- DELINEATED PFO
- DELINEATED PSS
- DELINEATED PUB
- DELINEATED SURFACE WATER
- DEVELOPED, LOW INTENSITY
- DEVELOPED, OPEN SPACE
- GRASSLAND/HERBACEOUS
- NWI FRESHWATER EMERGENT WETLAND
- NWI FRESHWATER FORESTED/SHRUB WETLAND
- NWI FRESHWATER POND
- NWI RIVERINE
- PASTURE/HAY
- SHRUB/SCRUB
- TOWN BOUNDARY

NOTES:

1. THIS FIGURE IS DESIGNED TO BE VIEWED OR PRINTED IN COLOR AT 11X17.
BASE MAP: NYSGIS "LATEST ORTHOIMAGERY" 2021 ONLINE SERVICE LAYER.
DATA SOURCES: SUNEAST, TRC, NYSGIS, NWI, NYSDEC

1:4,200
1" = 350'

PROJECT:		FLAT CREEK SOLAR TOWNS OF CANAJOHARIE AND ROOT MONTGOMERY COUNTY, NY	
TITLE: MAPPED IMPACTS TO PLANT COMMUNITIES			
DRAWN BY:		R. BARBER	PROJ. NO.: 427281.2022.0000
CHECKED BY:		G. CORYELL	FIGURE 11-1 Sheet 3 of 31
APPROVED BY:		S. KRANES	
DATE:		JULY 2024	

15 GREENFIELD PKWY., STE. 102
LIVERPOOL, NY 13088

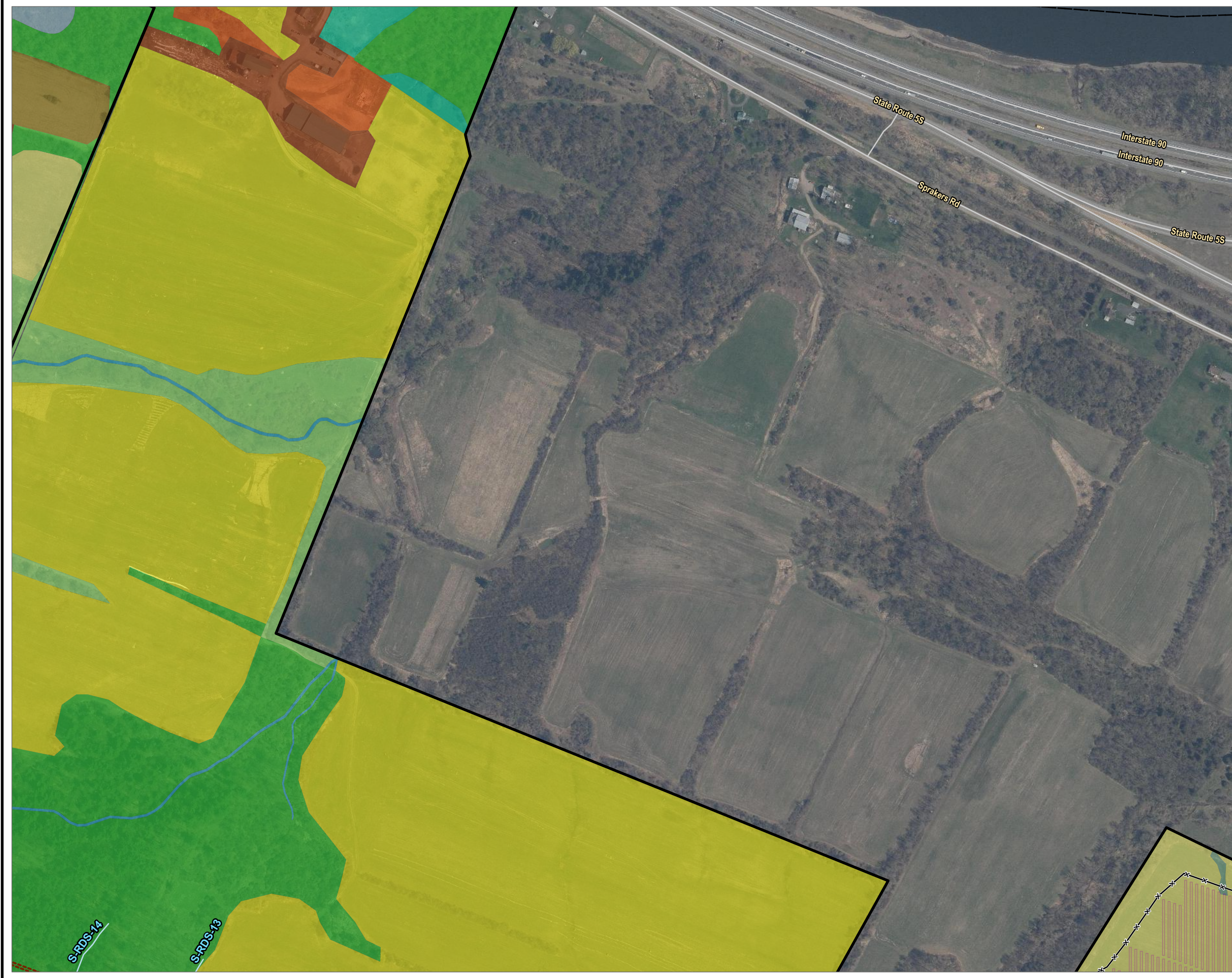

LEGEND

- EXISTING TRANSMISSION LINE
- PROPOSED COLLECTION ALIGNMENT
- PROPOSED FENCE LINE
- PROPOSED PV ARRAY
- PROPOSED SWITCH YARD
- FACILITY SITE

DELINEATED STREAMS

- CENTERLINE

LANDCOVER

- ACTIVE AGRICULTURE - ROW CROP
- CULTIVATED CROPS
- DECIDUOUS FOREST
- DELINEATED PEM
- DEVELOPED, LOW INTENSITY
- DEVELOPED, OPEN SPACE
- GRASSLAND/HERBACEOUS
- NWI FRESHWATER FORESTED/SHRUB WETLAND
- NWI RIVERINE
- PASTURE/HAY
- SHRUB/SCRUB
- TOWN BOUNDARY

NOTES:
1. THIS FIGURE IS DESIGNED TO BE VIEWED OR PRINTED IN COLOR AT 11X17.
BASE MAP: NYSGIS "LATEST ORTHOIMAGERY" 2021 ONLINE SERVICE LAYER.
DATA SOURCES: SUNEAST, TRC, NYSGIS, NWI, NYSDEC



1:4,200
1" = 350'

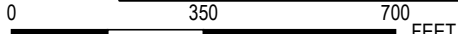

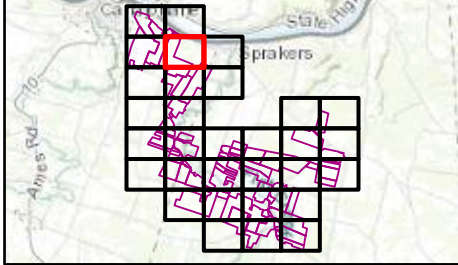

PROJECT:		FLAT CREEK SOLAR TOWNS OF CANAJOHARIE AND ROOT MONTGOMERY COUNTY, NY	
TITLE: MAPPED IMPACTS TO PLANT COMMUNITIES			
DRAWN BY:	R. BARBER	PROJ. NO.:	427281.2022.0000
CHECKED BY:	G. CORYELL	FIGURE 11-1 Sheet 4 of 31	
APPROVED BY:	S. KRANES		
DATE:	JULY 2024		
		15 GREENFIELD PKWY., STE. 102 LIVERPOOL, NY 13088	



LEGEND

- EXISTING TRANSMISSION LINE
- PROPOSED FENCE LINE
- PROPOSED PV ARRAY
- PROPOSED SWITCH YARD
- FACILITY SITE

LANDCOVER

- CULTIVATED CROPS
- DELINEATED PEM
- TOWN BOUNDARY

NOTES:

1. THIS FIGURE IS DESIGNED TO BE VIEWED OR PRINTED IN COLOR AT 11X17.
BASE MAP: NYSGIS "LATEST ORTHOIMAGERY" 2021 ONLINE SERVICE LAYER.
DATA SOURCES: SUNEAST, TRC, NYSGIS, NWI, NYSDEC

1:4,200
1" = 350'

0 350 700 FEET

PROJECT: FLAT CREEK SOLAR
TOWNS OF CANAJOHARIE AND ROOT
MONTGOMERY COUNTY, NY

TITLE: MAPPED IMPACTS TO PLANT COMMUNITIES

DRAWN BY:	R. BARBER	PROJ. NO.:	427281.2022.0000
CHECKED BY:	G. CORYELL	FIGURE 11-1 Sheet 5 of 31	
APPROVED BY:	S. KRANES		
DATE:	JULY 2024		

TRC 15 GREENFIELD PKWY., STE. 102
LIVERPOOL, NY 13088



LEGEND

EXISTING TRANSMISSION LINE

PROPOSED ACCESS ROAD

PROPOSED SWITCH YARD

FACILITY SITE

LANDCOVER

CULTIVATED CROPS

DECIDUOUS FOREST

DELINEATED PEM

DELINEATED PUB

DEVELOPED, LOW INTENSITY

DEVELOPED, OPEN SPACE

SHRUB/SCRUB

TOWN BOUNDARY

NOTES:
1. THIS FIGURE IS DESIGNED TO BE VIEWED OR PRINTED IN COLOR AT 11X17.
BASE MAP: NYSGIS "LATEST ORTHOIMAGERY" 2021 ONLINE SERVICE LAYER.
DATA SOURCES: SUNEAST, TRC, NYSGIS, NWI, NYSDEC

1:4,200
1" = 350'

0

350

700

FEET

15 GREENFIELD PKWY., STE. 102
LIVERPOOL, NY 13088



LEGEND

- EXISTING CULVERT
- EXISTING TRANSMISSION LINE
- PROPOSED COLLECTION ALIGNMENT
- PROPOSED FENCE LINE
- PROPOSED ACCESS ROAD
- PROPOSED INVERTER
- PROPOSED PV ARRAY
- PROPOSED SWITCH YARD
- FACILITY SITE

DELINEATED STREAMS

- BANK/EDGE
- CENTERLINE

LANDCOVER

- ACTIVE AGRICULTURE - ROW CROP
- CULTIVATED CROPS
- DECIDUOUS FOREST
- DELINEATED PEM
- DELINEATED PFO
- DELINEATED PSS
- DELINEATED PUB
- DELINEATED SURFACE WATER
- DEVELOPED, LOW INTENSITY
- DEVELOPED, OPEN SPACE
- GRASSLAND/HERBACEOUS
- NWI RIVERINE
- PASTURE/HAY
- SHRUB/SCRUB
- TOWN BOUNDARY

NOTES:

1. THIS FIGURE IS DESIGNED TO BE VIEWED OR PRINTED IN COLOR AT 11X17.
BASE MAP: NYSGIS "LATEST ORTHOIMAGERY" 2021 ONLINE SERVICE LAYER.
DATA SOURCES: SUNEAST, TRC, NYSGIS, NWI, NYSDEC

1:4,200
1" = 350'

0 350 700 FEET

PROJECT:		FLAT CREEK SOLAR TOWNS OF CANAJOHARIE AND ROOT MONTGOMERY COUNTY, NY	
TITLE: MAPPED IMPACTS TO PLANT COMMUNITIES			
DRAWN BY:	R. BARBER	PROJ. NO.:	427281.2022.0000
CHECKED BY:	G. CORYELL	FIGURE 11-1 Sheet 7 of 31	
APPROVED BY:	S. KRANES		
DATE:	JULY 2024		

15 GREENFIELD PKWY., STE. 102
LIVERPOOL, NY 13088



LEGEND

- EXISTING TRANSMISSION LINE
- PROPOSED FENCE LINE
- PROPOSED ACCESS ROAD
- PROPOSED PV ARRAY
- PROPOSED SWITCH YARD
- FACILITY SITE

LANDCOVER

- CULTIVATED CROPS
- DECIDUOUS FOREST
- DELINEATED PEM
- DEVELOPED, LOW INTENSITY
- DEVELOPED, OPEN SPACE
- TOWN BOUNDARY

NOTES:

1. THIS FIGURE IS DESIGNED TO BE VIEWED OR PRINTED IN COLOR AT 11X17.
BASE MAP: NYSGIS "LATEST ORTHOIMAGERY" 2021 ONLINE SERVICE LAYER.
DATA SOURCES: SUNEAST, TRC, NYSGIS, NWI, NYSDEC

1:4,200
1" = 350'

0 350 700 FEET

PROJECT:

FLAT CREEK SOLAR
TOWNS OF CANAJOHARIE AND ROOT
MONTGOMERY COUNTY, NY

TITLE:

MAPPED IMPACTS TO PLANT COMMUNITIES

DRAWN BY: R. BARBER

CHECKED BY: G. CORYELL

APPROVED BY: S. KRANES

DATE: JULY 2024

PROJ. NO.: 427281.2022.0000

FIGURE 11-1
Sheet 8 of 31

15 GREENFIELD PKWY., STE. 102
LIVERPOOL, NY 13088



LEGEND

- EXISTING TRANSMISSION LINE
- PROPOSED FENCE LINE
- PROPOSED PV ARRAY
- PROPOSED SWITCH YARD
- FACILITY SITE

LANDCOVER

- CULTIVATED CROPS
- DECIDUOUS FOREST
- DELINEATED PEM
- DELINEATED PFO
- SHRUB/SCRUB
- TOWN BOUNDARY

NOTES:

1. THIS FIGURE IS DESIGNED TO BE VIEWED OR PRINTED IN COLOR AT 11X17.
BASE MAP: NYSGIS "LATEST ORTHOIMAGERY" 2021 ONLINE SERVICE LAYER.
DATA SOURCES: SUNEAST, TRC, NYSGIS, NWI, NYSDEC

1:4,200
1" = 350'

PROJECT:		FLAT CREEK SOLAR TOWNS OF CANAJOHARIE AND ROOT MONTGOMERY COUNTY, NY	
TITLE: MAPPED IMPACTS TO PLANT COMMUNITIES			
DRAWN BY:	R. BARBER	PROJ. NO.:	427281.2022.0000
CHECKED BY:	G. CORYELL	FIGURE 11-1 <i>Sheet 9 of 31</i>	
APPROVED BY:	S. KRANES		
DATE:	JULY 2024		

15 GREENFIELD PKWY., STE. 102
LIVERPOOL, NY 13088

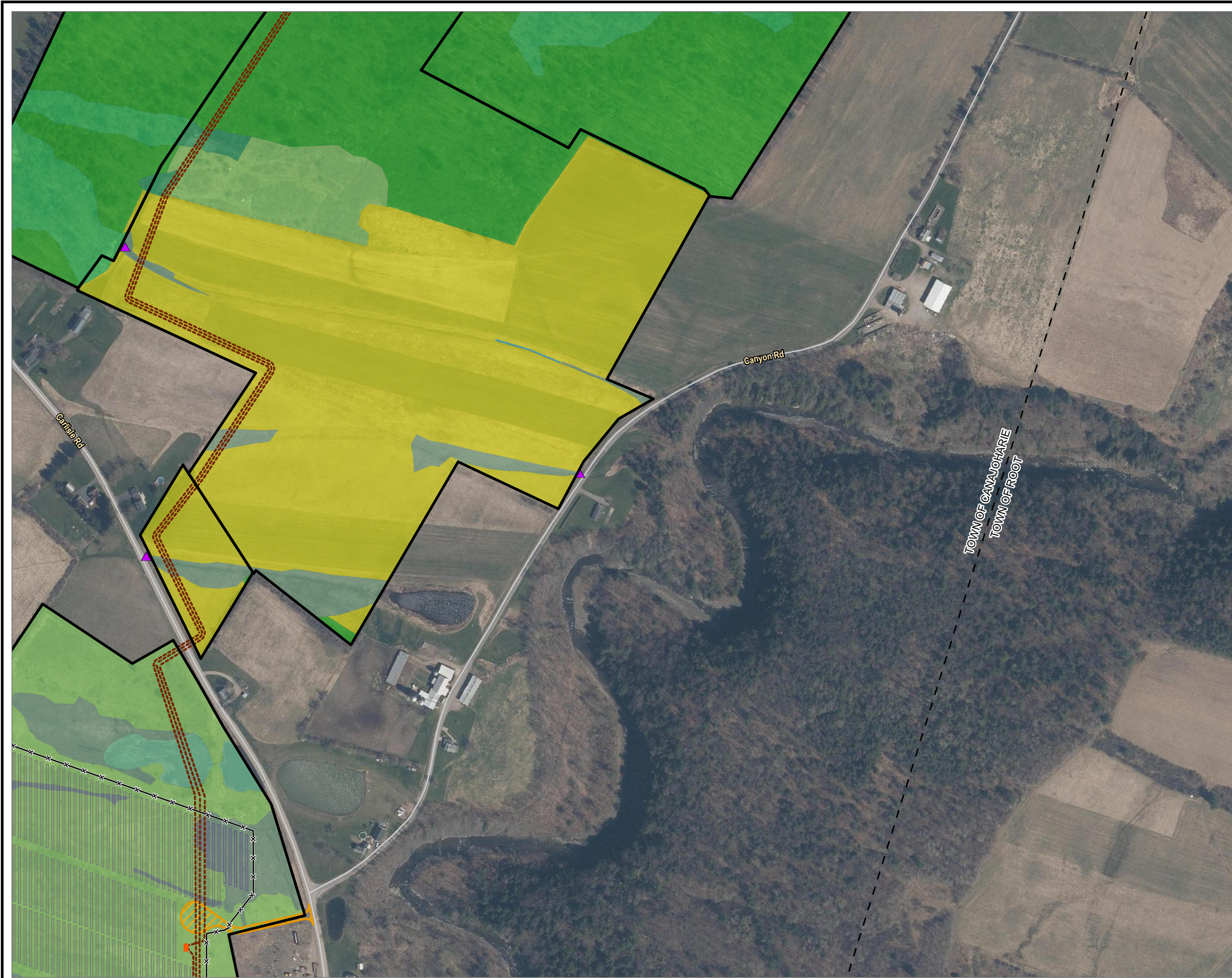

- LEGEND**
- EXISTING CULVERT
 - EXISTING TRANSMISSION LINE
 - PROPOSED COLLECTION ALIGNMENT
 - PROPOSED FENCE LINE
 - PROPOSED ACCESS ROAD
 - PROPOSED INVERTER
 - PROPOSED PV ARRAY
 - PROPOSED SWITCH YARD
 - FACILITY SITE
- LANDCOVER**
- DECIDUOUS FOREST
 - DELINEATED PEM
 - DELINEATED PFO
 - DELINEATED PSS
 - DELINEATED PUB
 - NWI RIVERINE
 - PASTURE/HAY
 - SHRUB/SCRUB
 - TOWN BOUNDARY

NOTES:
1. THIS FIGURE IS DESIGNED TO BE VIEWED OR PRINTED IN COLOR AT 11X17.
BASE MAP: NYSGIS "LATEST ORTHOIMAGERY" 2021 ONLINE SERVICE LAYER.
DATA SOURCES: SUNEAST, TRC, NYSGIS, NWI, NYSDEC

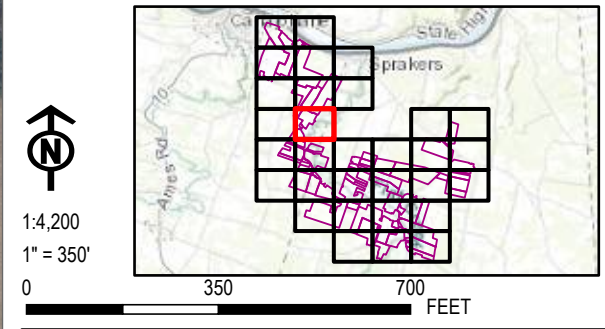

PROJECT:		FLAT CREEK SOLAR TOWNS OF CANAJOHARIE AND ROOT MONTGOMERY COUNTY, NY	
TITLE:		MAPPED IMPACTS TO PLANT COMMUNITIES	
DRAWN BY:	R. BARBER	PROJ. NO.:	427281.2022.0000
CHECKED BY:	G. CORYELL	FIGURE 11-1 Sheet 10 of 31	
APPROVED BY:	S. KRANES		
DATE:	JULY 2024		



LEGEND

- EXISTING TRANSMISSION LINE
- PROPOSED FENCE LINE
- PROPOSED PV ARRAY
- PROPOSED SWITCH YARD
- FACILITY SITE

DELINEATED STREAMS

- CENTERLINE

LANDCOVER

- CULTIVATED CROPS
- DECIDUOUS FOREST
- DELINEATED PEM
- DELINEATED PSS
- SHRUB/SCRUB
- TOWN BOUNDARY

NOTES:

1. THIS FIGURE IS DESIGNED TO BE VIEWED OR PRINTED IN COLOR AT 11X17.
BASE MAP: NYSGIS "LATEST ORTHOIMAGERY" 2021 ONLINE SERVICE LAYER.
DATA SOURCES: SUNEAST, TRC, NYSGIS, NWI, NYSDEC

1:4,200
1" = 350'

PROJECT:		FLAT CREEK SOLAR TOWNS OF CANAJOHARIE AND ROOT MONTGOMERY COUNTY, NY	
TITLE: MAPPED IMPACTS TO PLANT COMMUNITIES			
DRAWN BY:	R. BARBER	PROJ. NO.:	427281.2022.0000
CHECKED BY:	G. CORYELL	FIGURE 11-1 <i>Sheet 11 of 31</i>	
APPROVED BY:	S. KRANES		
DATE:	JULY 2024		

15 GREENFIELD PKWY., STE. 102
LIVERPOOL, NY 13088

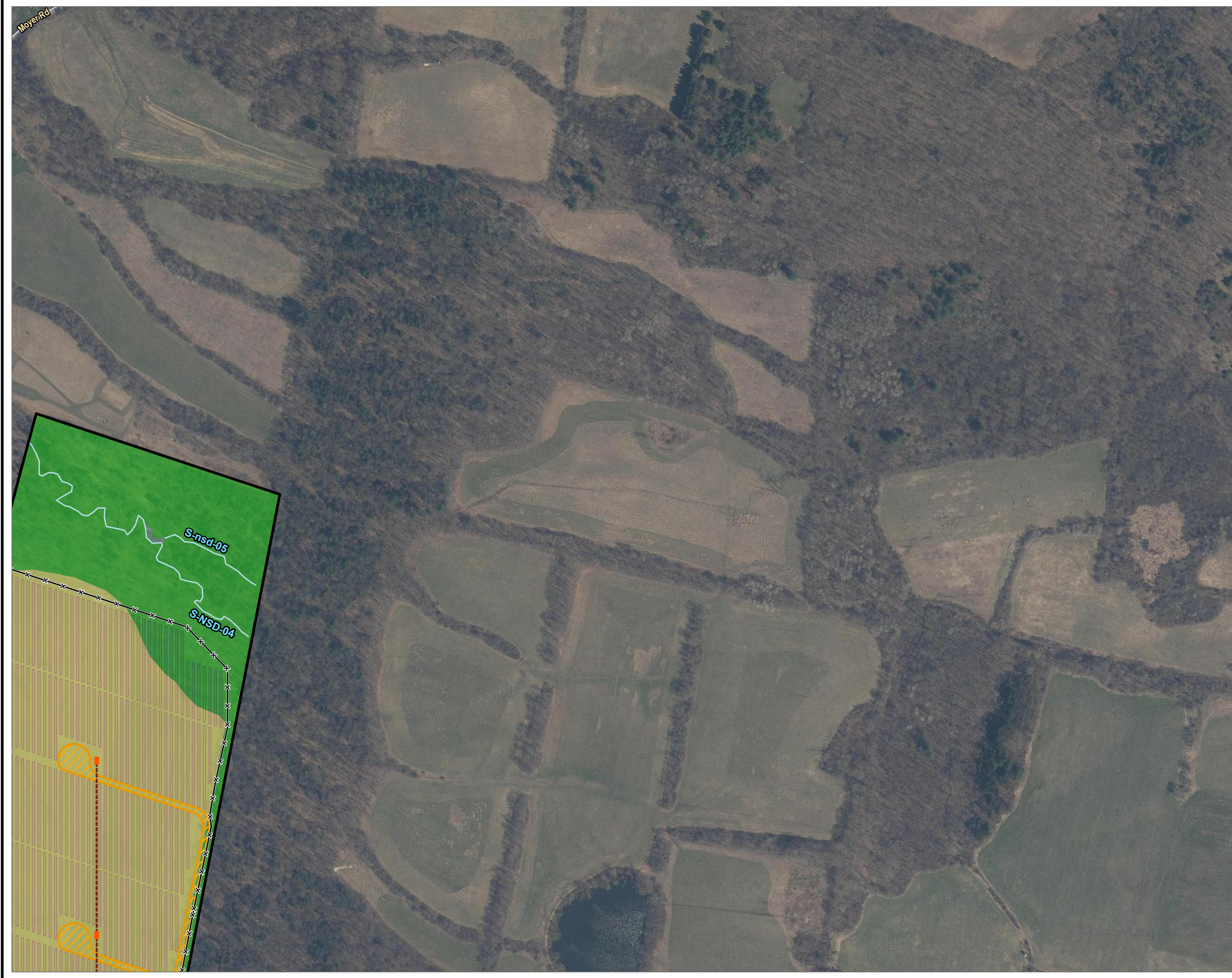

LEGEND

- EXISTING TRANSMISSION LINE
- PROPOSED COLLECTION ALIGNMENT
- PROPOSED FENCE LINE
- PROPOSED ACCESS ROAD
- PROPOSED INVERTER
- PROPOSED PV ARRAY
- PROPOSED SWITCH YARD
- FACILITY SITE

DELINEATED STREAMS

- CENTERLINE

LANDCOVER

- CULTIVATED CROPS
- DECIDUOUS FOREST
- DELINEATED PEM
- NWI RIVERINE
- TOWN BOUNDARY

NOTES:

1. THIS FIGURE IS DESIGNED TO BE VIEWED OR PRINTED IN COLOR AT 11X17.
BASE MAP: NYSGIS "LATEST ORTHOIMAGERY" 2021 ONLINE SERVICE LAYER.
DATA SOURCES: SUNEAST, TRC, NYSGIS, NWI, NYSDEC

1:4,200
1" = 350'

PROJECT:		FLAT CREEK SOLAR TOWNS OF CANAJOHARIE AND ROOT MONTGOMERY COUNTY, NY	
TITLE: MAPPED IMPACTS TO PLANT COMMUNITIES			
DRAWN BY:		R. BARBER	PROJ. NO.: 427281.2022.0000
CHECKED BY:		G. CORYELL	FIGURE 11-1 <i>Sheet 12 of 31</i>
APPROVED BY:		S. KRANES	
DATE:		JULY 2024	
		15 GREENFIELD PKWY., STE. 102 LIVERPOOL, NY 13088	



- LEGEND**
- EXISTING TRANSMISSION LINE
 - PROPOSED FENCE LINE
 - PROPOSED PV ARRAY
 - PROPOSED SWITCH YARD
 - FACILITY SITE
- LANDCOVER**
- ACTIVE AGRICULTURE - ROW CROP
 - CULTIVATED CROPS
 - DECIDUOUS FOREST
 - DELINEATED PEM
 - DELINEATED PSS
 - GRASSLAND/HERBACEOUS
 - SHRUB/SCRUB
 - TOWN BOUNDARY

NOTES:
1. THIS FIGURE IS DESIGNED TO BE VIEWED OR PRINTED IN COLOR AT 11X17.
BASE MAP: NYSGIS "LATEST ORTHOIMAGERY" 2021 ONLINE SERVICE LAYER.
DATA SOURCES: SUNEAST, TRC, NYSGIS, NWI, NYSDEC

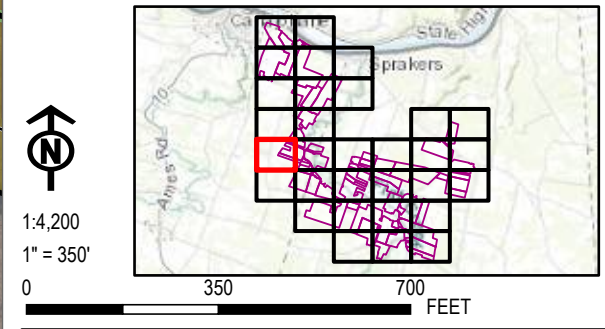

PROJECT:		FLAT CREEK SOLAR TOWNS OF CANAJOHARIE AND ROOT MONTGOMERY COUNTY, NY	
TITLE:		MAPPED IMPACTS TO PLANT COMMUNITIES	
DRAWN BY:	R. BARBER	PROJ. NO.:	427281.2022.0000
CHECKED BY:	G. CORYELL	FIGURE 11-1 Sheet 13 of 31	
APPROVED BY:	S. KRANES		
DATE:	JULY 2024		



LEGEND

- EXISTING CULVERT
- EXISTING TRANSMISSION LINE
- PROPOSED COLLECTION ALIGNMENT
- PROPOSED FENCE LINE
- PROPOSED ACCESS ROAD
- PROPOSED INVERTER
- PROPOSED PV ARRAY
- PROPOSED SWITCH YARD
- FACILITY SITE

DELINEATED STREAMS

- BANK/EDGE
- CENTERLINE

LANDCOVER

- ACTIVE AGRICULTURE - ROW CROP
- CULTIVATED CROPS
- DECIDUOUS FOREST
- DELINEATED PEM
- DELINEATED PUB
- DELINEATED SURFACE WATER
- DEVELOPED, LOW INTENSITY
- GRASSLAND/HERBACEOUS
- NWI RIVERINE
- PASTURE/HAY
- SHRUB/SCRUB
- TOWN BOUNDARY

NOTES:

1. THIS FIGURE IS DESIGNED TO BE VIEWED OR PRINTED IN COLOR AT 11X17.
BASE MAP: NYSGIS "LATEST ORTHOIMAGERY" 2021 ONLINE SERVICE LAYER.
DATA SOURCES: SUNEAST, TRC, NYSGIS, NWI, NYSDEC

1:4,200
1" = 350'

0 350 700 FEET

PROJECT:

FLAT CREEK SOLAR
TOWNS OF CANAJOHARIE AND ROOT
MONTGOMERY COUNTY, NY

TITLE:

MAPPED IMPACTS TO PLANT COMMUNITIES

DRAWN BY: R. BARBER	PROJ. NO.: 427281.2022.0000
CHECKED BY: G. CORYELL	FIGURE 11-1 Sheet 14 of 31
APPROVED BY: S. KRANES	
DATE: JULY 2024	

15 GREENFIELD PKWY., STE. 102
LIVERPOOL, NY 13088



- LEGEND**
- EXISTING CULVERT
 - PROPOSED POINT OF INTERCONNECTION
 - EXISTING TRANSMISSION LINE
 - PROPOSED COLLECTION ALIGNMENT
 - PROPOSED FENCE LINE
 - PROPOSED ACCESS ROAD
 - PROPOSED INVERTER
 - PROPOSED PV ARRAY
 - PROPOSED SUBSTATION
 - PROPOSED SWITCH YARD
 - FACILITY SITE
- DELINEATED STREAMS**
- BANK/EDGE
 - CENTERLINE
- LANDCOVER**
- ACTIVE AGRICULTURE - ROW CROP
 - CULTIVATED CROPS
 - DECIDUOUS FOREST
 - DELINEATED PEM
 - DELINEATED PFO
 - DELINEATED PSS
 - DELINEATED SURFACE WATER
 - PASTURE/HAY
 - SHRUB/SCRUB
 - TOWN BOUNDARY

NOTES:
1. THIS FIGURE IS DESIGNED TO BE VIEWED OR PRINTED IN COLOR AT 11X17.
BASE MAP: NYSGIS "LATEST ORTHOIMAGERY" 2021 ONLINE SERVICE LAYER.
DATA SOURCES: SUNEAST, TRC, NYSGIS, NWI, NYSDEC

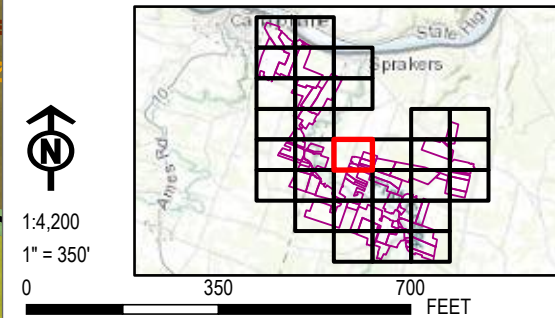

PROJECT:		FLAT CREEK SOLAR TOWNS OF CANAJOHARIE AND ROOT MONTGOMERY COUNTY, NY	
TITLE:		MAPPED IMPACTS TO PLANT COMMUNITIES	
DRAWN BY:	R. BARBER	PROJ. NO.:	427281.2022.0000
CHECKED BY:	G. CORYELL	FIGURE 11-1 <i>Sheet 15 of 31</i>	
APPROVED BY:	S. KRANES		
DATE:	JULY 2024		



15 GREENFIELD PKWY., STE. 102
LIVERPOOL, NY 13088

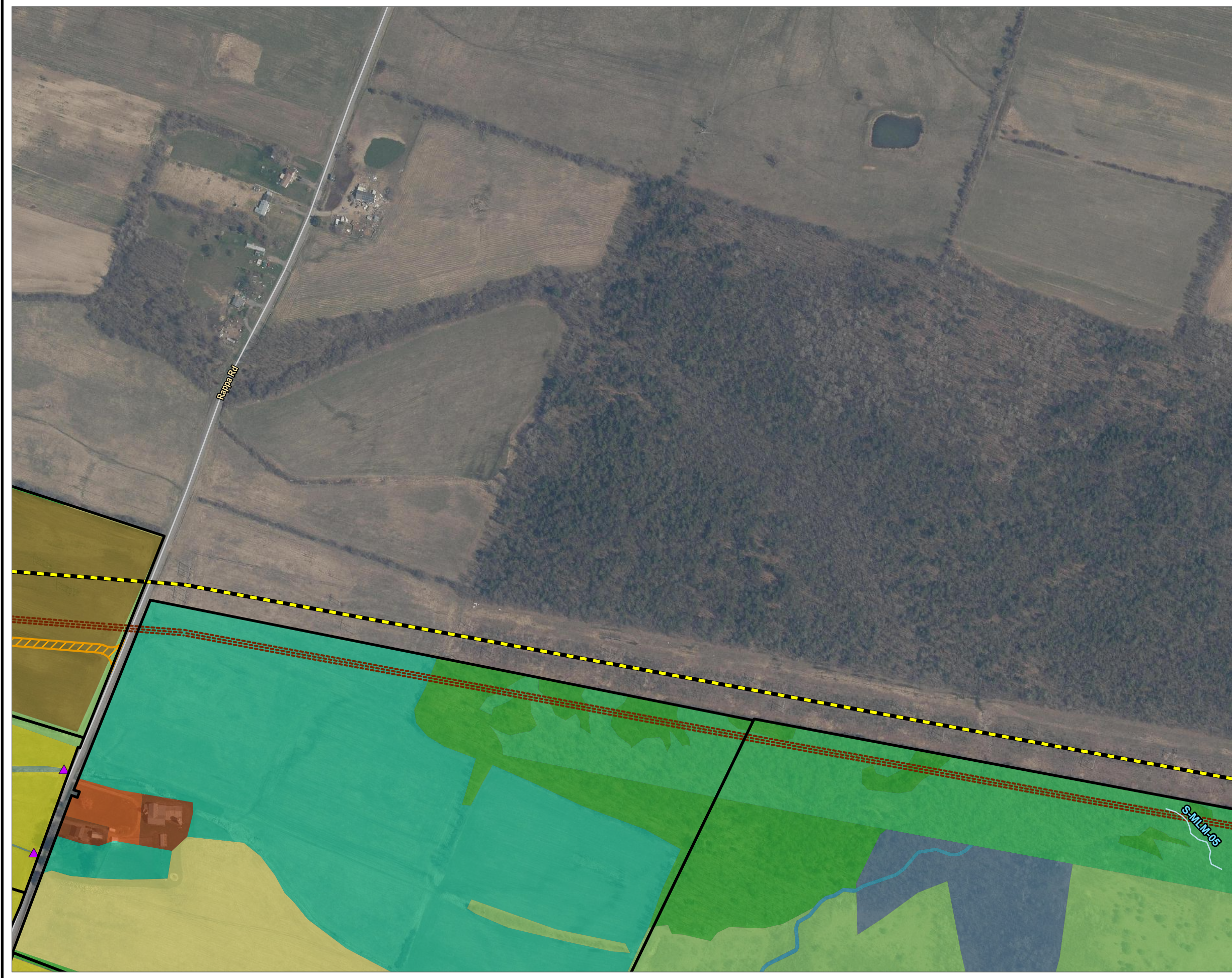

LEGEND

- EXISTING CULVERT
- EXISTING TRANSMISSION LINE
- PROPOSED COLLECTION ALIGNMENT
- PROPOSED ACCESS ROAD
- PROPOSED SWITCH YARD
- FACILITY SITE

DELINEATED STREAMS

- CENTERLINE

LANDCOVER

- ACTIVE AGRICULTURE - ROW CROP
- CULTIVATED CROPS
- DECIDUOUS FOREST
- DELINEATED PEM
- DELINEATED PFO
- DEVELOPED, LOW INTENSITY
- DEVELOPED, OPEN SPACE
- GRASSLAND/HERBACEOUS
- NWI RIVERINE
- NYSDEC WETLAND
- PASTURE/HAY
- SHRUB/SCRUB
- TOWN BOUNDARY

NOTES:

1. THIS FIGURE IS DESIGNED TO BE VIEWED OR PRINTED IN COLOR AT 11X17.
BASE MAP: NYSGIS "LATEST ORTHOIMAGERY" 2021 ONLINE SERVICE LAYER.
DATA SOURCES: SUNEAST, TRC, NYSGIS, NWI, NYSDEC

1:4,200
1" = 350'

0 350 700 FEET

PROJECT:

FLAT CREEK SOLAR
TOWNS OF CANAJOHARIE AND ROOT
MONTGOMERY COUNTY, NY

TITLE:

MAPPED IMPACTS TO PLANT COMMUNITIES

DRAWN BY:	R. BARBER	PROJ. NO.:	427281.2022.0000
CHECKED BY:	G. CORYELL	FIGURE 11-1 <i>Sheet 16 of 31</i>	
APPROVED BY:	S. KRANES		
DATE:	JULY 2024		

15 GREENFIELD PKWY., STE. 102
LIVERPOOL, NY 13088

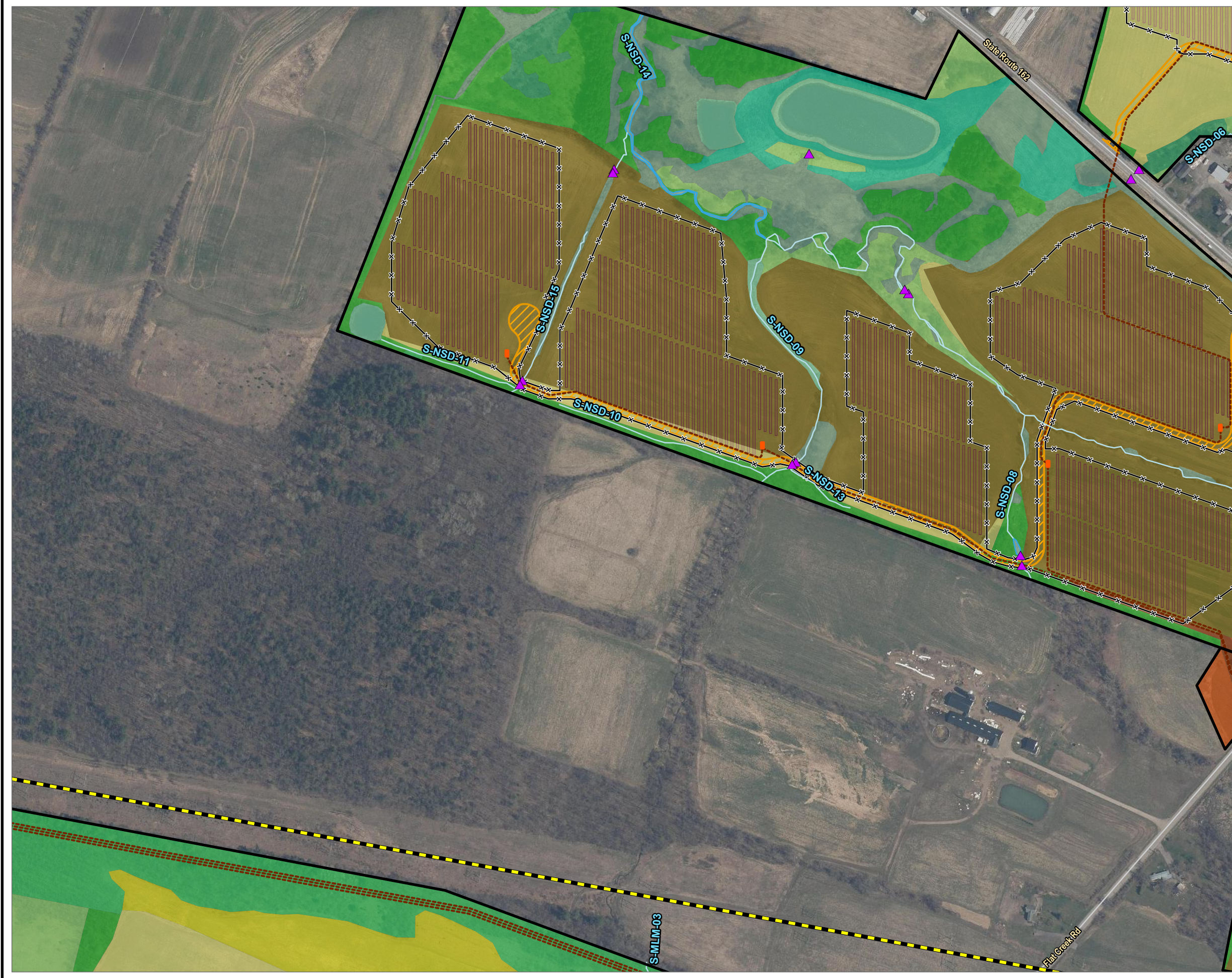

LEGEND

- EXISTING CULVERT
- EXISTING TRANSMISSION LINE
- PROPOSED COLLECTION ALIGNMENT
- PROPOSED FENCE LINE
- PROPOSED ACCESS ROAD
- PROPOSED INVERTER
- PROPOSED PV ARRAY
- PROPOSED SWITCH YARD
- FACILITY SITE

DELINEATED STREAMS

- BANK/EDGE
- CENTERLINE

LANDCOVER

- ACTIVE AGRICULTURE - ROW CROP
- CULTIVATED CROPS
- DECIDUOUS FOREST
- DELINEATED PEM
- DELINEATED PFO
- DELINEATED PSS
- DELINEATED PUB
- DELINEATED SURFACE WATER
- DEVELOPED, LOW INTENSITY
- DEVELOPED, OPEN SPACE
- GRASSLAND/HERBACEOUS
- NYSDEC WETLAND
- PASTURE/HAY
- SHRUB/SCRUB
- TOWN BOUNDARY

NOTES:

1. THIS FIGURE IS DESIGNED TO BE VIEWED OR PRINTED IN COLOR AT 11X17.
BASE MAP: NYSGIS "LATEST ORTHOIMAGERY" 2021 ONLINE SERVICE LAYER.
DATA SOURCES: SUNEAST, TRC, NYSGIS, NWI, NYSDEC

1:4,200
1" = 350'

0 350 700 FEET

PROJECT:		FLAT CREEK SOLAR TOWNS OF CANAJOHARIE AND ROOT MONTGOMERY COUNTY, NY	
TITLE: MAPPED IMPACTS TO PLANT COMMUNITIES			
DRAWN BY:	R. BARBER	PROJ. NO.:	427281.2022.0000
CHECKED BY:	G. CORYELL	FIGURE 11-1 Sheet 17 of 31	
APPROVED BY:	S. KRANES		
DATE:	JULY 2024		

15 GREENFIELD PKWY., STE. 102
LIVERPOOL, NY 13088



LEGEND

- EXISTING CULVERT
- EXISTING TRANSMISSION LINE
- PROPOSED COLLECTION ALIGNMENT
- PROPOSED FENCE LINE
- PROPOSED ACCESS ROAD
- PROPOSED INVERTER
- PROPOSED PV ARRAY
- PROPOSED SWITCH YARD
- FACILITY SITE

DELINEATED STREAMS

- BANK/EDGE
- CENTERLINE

LANDCOVER

- ACTIVE AGRICULTURE - ROW CROP
- CULTIVATED CROPS
- DECIDUOUS FOREST
- DELINEATED PEM
- DELINEATED PFO
- DELINEATED PSS
- DELINEATED PUB
- DELINEATED SURFACE WATER
- DEVELOPED, LOW INTENSITY
- DEVELOPED, OPEN SPACE
- GRASSLAND/HERBACEOUS
- SHRUB/SCRUB
- TOWN BOUNDARY

NOTES:

1. THIS FIGURE IS DESIGNED TO BE VIEWED OR PRINTED IN COLOR AT 11X17.
BASE MAP: NYSGIS "LATEST ORTHOIMAGERY" 2021 ONLINE SERVICE LAYER.
DATA SOURCES: SUNEAST, TRC, NYSGIS, NWI, NYSDEC

1:4,200
1" = 350'

0 350 700 FEET

PROJECT:		FLAT CREEK SOLAR TOWNS OF CANAJOHARIE AND ROOT MONTGOMERY COUNTY, NY	
TITLE: MAPPED IMPACTS TO PLANT COMMUNITIES			
DRAWN BY:	R. BARBER	PROJ. NO.:	427281.2022.0000
CHECKED BY:	G. CORYELL	FIGURE 11-1 <i>Sheet 18 of 31</i>	
APPROVED BY:	S. KRANES		
DATE:	JULY 2024		

15 GREENFIELD PKWY., STE. 102
LIVERPOOL, NY 13088



LEGEND

- EXISTING TRANSMISSION LINE
- PROPOSED COLLECTION ALIGNMENT
- PROPOSED FENCE LINE
- PROPOSED ACCESS ROAD
- PROPOSED PV ARRAY
- PROPOSED SWITCH YARD
- FACILITY SITE

DELINEATED STREAMS

- CENTERLINE

LANDCOVER

- CULTIVATED CROPS
- DELINEATED PEM
- DELINEATED PUB
- GRASSLAND/HERBACEOUS
- SHRUB/SCRUB
- TOWN BOUNDARY

NOTES:

1. THIS FIGURE IS DESIGNED TO BE VIEWED OR PRINTED IN COLOR AT 11X17.
BASE MAP: NYSGIS "LATEST ORTHOIMAGERY" 2021 ONLINE SERVICE LAYER.
DATA SOURCES: SUNEAST, TRC, NYSGIS, NWI, NYSDEC

1:4,200
1" = 350'

0 350 700 FEET

PROJECT:		FLAT CREEK SOLAR TOWNS OF CANAJOHARIE AND ROOT MONTGOMERY COUNTY, NY	
TITLE: MAPPED IMPACTS TO PLANT COMMUNITIES			
DRAWN BY:	R. BARBER	PROJ. NO.:	427281.2022.0000
CHECKED BY:	G. CORYELL	FIGURE 11-1 <i>Sheet 19 of 31</i>	
APPROVED BY:	S. KRANES		
DATE:	JULY 2024		

15 GREENFIELD PKWY., STE. 102
LIVERPOOL, NY 13088

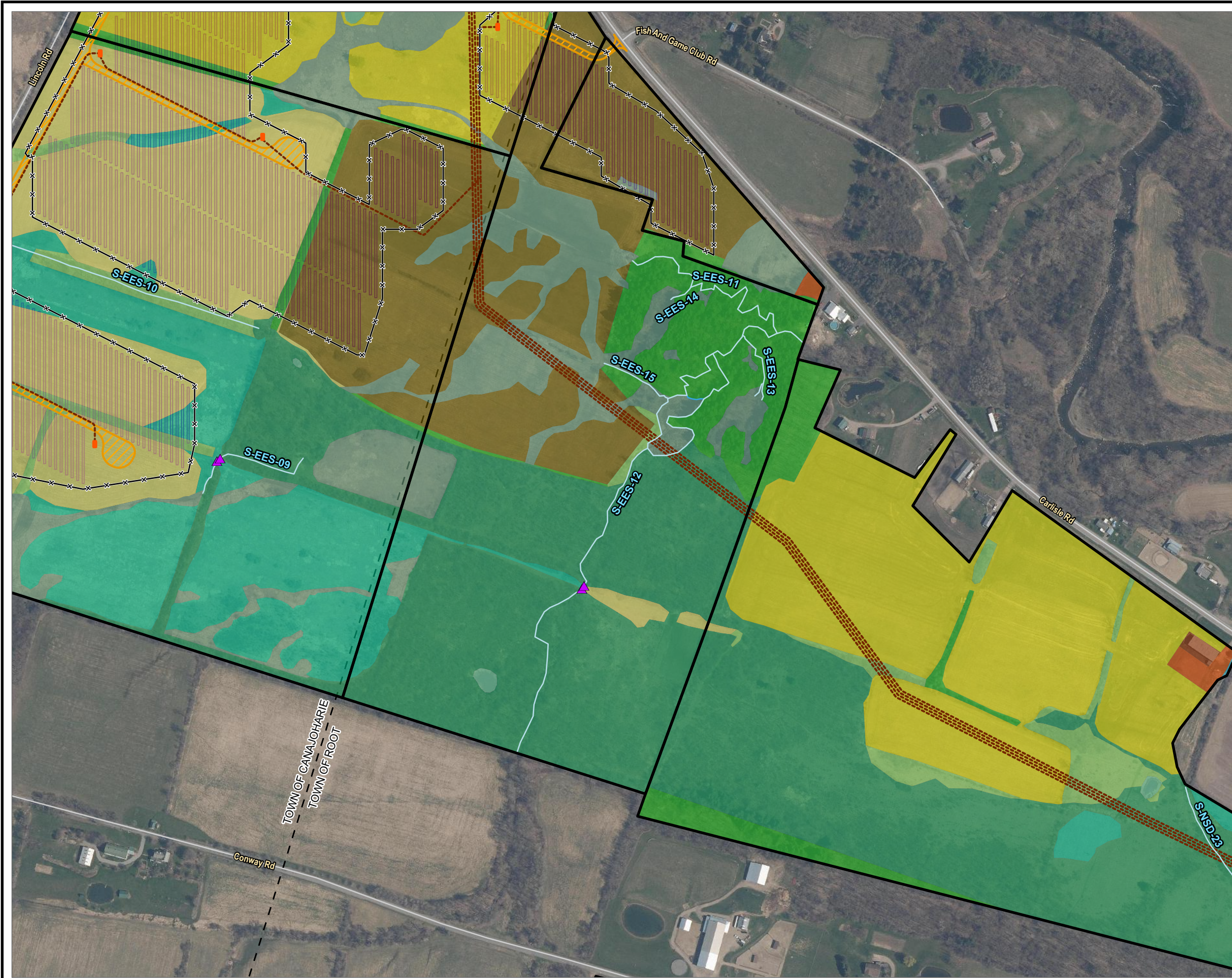

LEGEND

- EXISTING CULVERT
- EXISTING TRANSMISSION LINE
- PROPOSED COLLECTION ALIGNMENT
- PROPOSED FENCE LINE
- PROPOSED ACCESS ROAD
- PROPOSED INVERTER
- PROPOSED PV ARRAY
- PROPOSED SWITCH YARD
- FACILITY SITE

DELINEATED STREAMS

- BANK/EDGE
- CENTERLINE

LANDCOVER

- ACTIVE AGRICULTURE - ROW CROP
- CULTIVATED CROPS
- DECIDUOUS FOREST
- DELINEATED PEM
- DELINEATED PSS
- DELINEATED PUB
- DEVELOPED, LOW INTENSITY
- DEVELOPED, OPEN SPACE
- GRASSLAND/HERBACEOUS
- NWI RIVERINE
- PASTURE/HAY
- SHRUB/SCRUB
- TOWN BOUNDARY

NOTES:

1. THIS FIGURE IS DESIGNED TO BE VIEWED OR PRINTED IN COLOR AT 11X17.
BASE MAP: NYSGIS "LATEST ORTHOIMAGERY" 2021 ONLINE SERVICE LAYER.
DATA SOURCES: SUNEAST, TRC, NYSGIS, NWI, NYSDEC

1:4,200
1" = 350'

PROJECT:		FLAT CREEK SOLAR TOWNS OF CANAJOHARIE AND ROOT MONTGOMERY COUNTY, NY	
TITLE: MAPPED IMPACTS TO PLANT COMMUNITIES			
DRAWN BY:	R. BARBER	PROJ. NO.:	427281.2022.0000
CHECKED BY:	G. CORYELL	FIGURE 11-1 <i>Sheet 20 of 31</i>	
APPROVED BY:	S. KRANES		
DATE:	JULY 2024		

15 GREENFIELD PKWY., STE. 102
LIVERPOOL, NY 13088

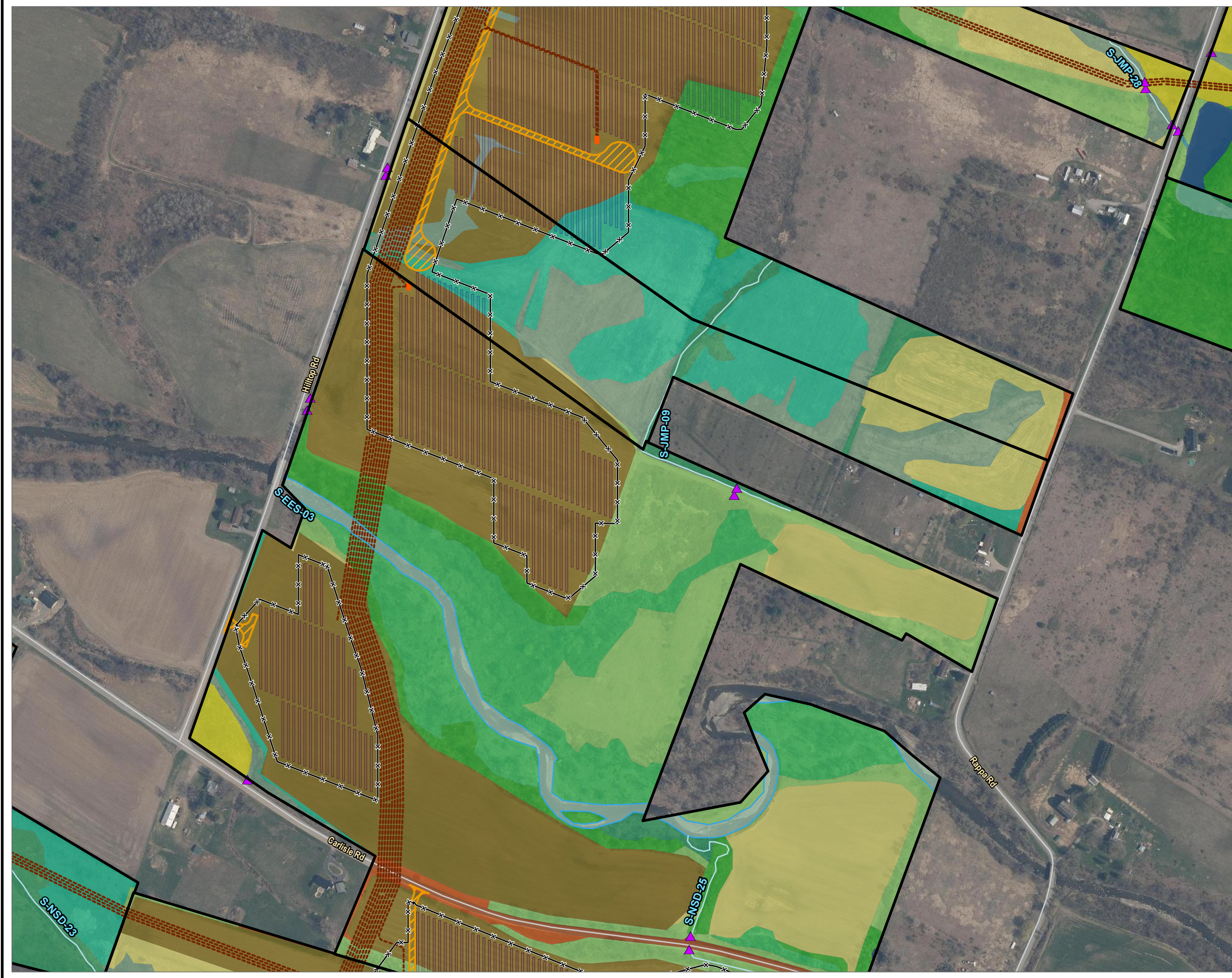

LEGEND

- EXISTING CULVERT
- EXISTING TRANSMISSION LINE
- PROPOSED COLLECTION ALIGNMENT
- PROPOSED FENCE LINE
- PROPOSED ACCESS ROAD
- PROPOSED INVERTER
- PROPOSED PV ARRAY
- PROPOSED SWITCH YARD
- FACILITY SITE

DELINEATED STREAMS

- BANK/EDGE
- CENTERLINE

LANDCOVER

- ACTIVE AGRICULTURE - ROW CROP
- CULTIVATED CROPS
- DECIDUOUS FOREST
- DELINEATED PEM
- DELINEATED PFO
- DELINEATED PSS
- DELINEATED PUB
- DELINEATED SURFACE WATER
- DEVELOPED, LOW INTENSITY
- DEVELOPED, OPEN SPACE
- GRASSLAND/HERBACEOUS
- NWI FRESHWATER POND
- NWI RIVERINE
- OPEN WATER
- PASTURE/HAY
- SHRUB/SCRUB
- TOWN BOUNDARY

NOTES:

1. THIS FIGURE IS DESIGNED TO BE VIEWED OR PRINTED IN COLOR AT 11X17.
BASE MAP: NYSGIS "LATEST ORTHOIMAGERY" 2021 ONLINE SERVICE LAYER.
DATA SOURCES: SUNEAST, TRC, NYSGIS, NWI, NYSDEC

1:4,200
1" = 350'

PROJECT:		FLAT CREEK SOLAR TOWNS OF CANAJOHARIE AND ROOT MONTGOMERY COUNTY, NY	
TITLE: MAPPED IMPACTS TO PLANT COMMUNITIES			
DRAWN BY:	R. BARBER	PROJ. NO.:	427281.2022.0000
CHECKED BY:	G. CORYELL	FIGURE 11-1 <i>Sheet 21 of 31</i>	
APPROVED BY:	S. KRANES		
DATE:	JULY 2024		

15 GREENFIELD PKWY., STE. 102
LIVERPOOL, NY 13088

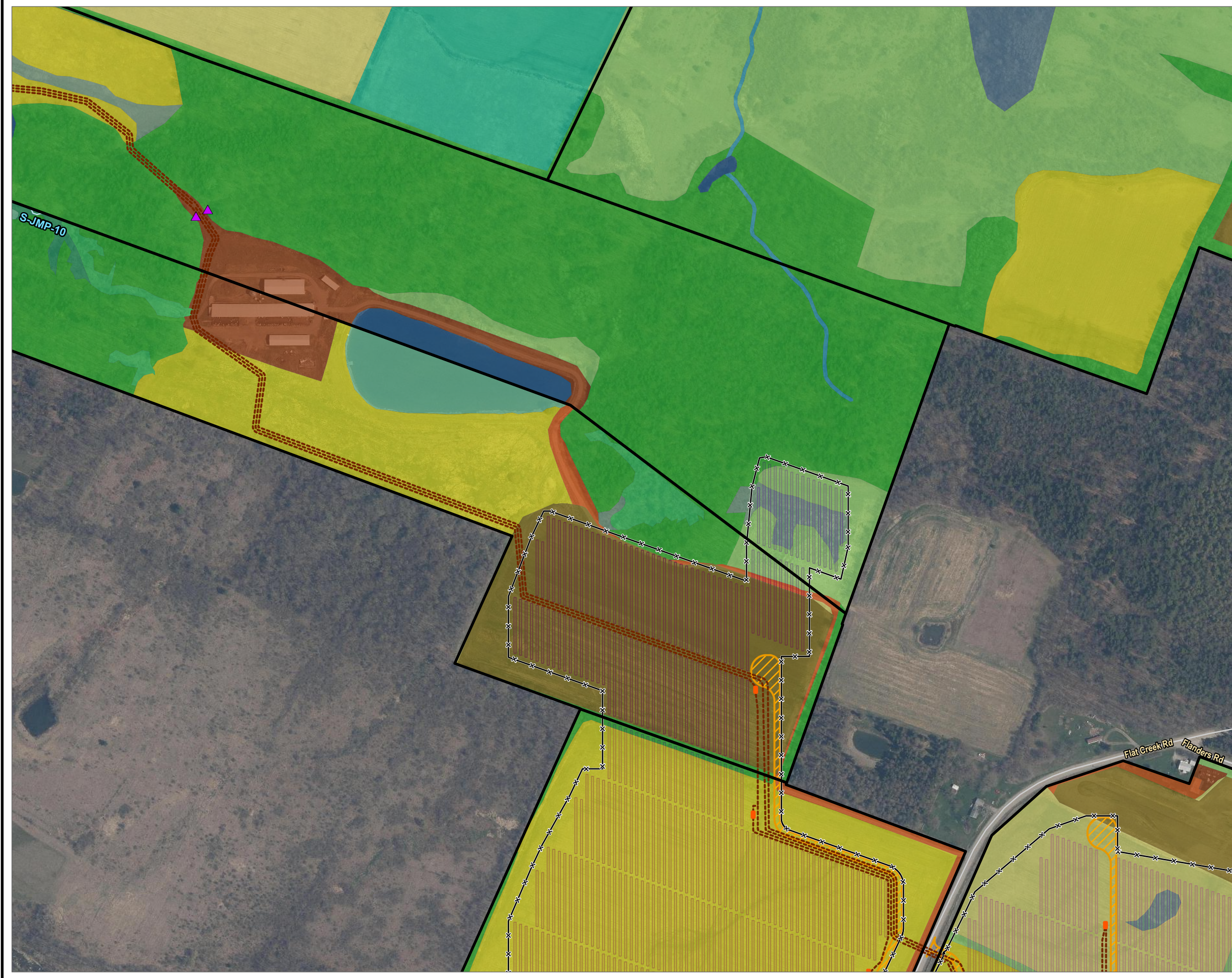

LEGEND

- EXISTING CULVERT
- EXISTING TRANSMISSION LINE
- PROPOSED COLLECTION ALIGNMENT
- PROPOSED FENCE LINE
- PROPOSED ACCESS ROAD
- PROPOSED INVERTER
- PROPOSED PV ARRAY
- PROPOSED SWITCH YARD
- FACILITY SITE

DELINEATED STREAMS

- CENTERLINE

LANDCOVER

- ACTIVE AGRICULTURE - ROW CROP
- CULTIVATED CROPS
- DECIDUOUS FOREST
- DELINEATED PEM
- DELINEATED PFO
- DELINEATED PSS
- DELINEATED PUB
- DEVELOPED, LOW INTENSITY
- DEVELOPED, OPEN SPACE
- GRASSLAND/HERBACEOUS
- NWI FRESHWATER POND
- NWI RIVERINE
- NYSDEC WETLAND
- PASTURE/HAY
- SHRUB/SCRUB
- TOWN BOUNDARY

NOTES:

1. THIS FIGURE IS DESIGNED TO BE VIEWED OR PRINTED IN COLOR AT 11X17.
BASE MAP: NYSGIS "LATEST ORTHOIMAGERY" 2021 ONLINE SERVICE LAYER.
DATA SOURCES: SUNEAST, TRC, NYSGIS, NWI, NYSDEC

1:4,200
1" = 350'

0 350 700 FEET

PROJECT:

FLAT CREEK SOLAR
TOWNS OF CANAJOHARIE AND ROOT
MONTGOMERY COUNTY, NY

TITLE:

MAPPED IMPACTS TO PLANT COMMUNITIES

DRAWN BY: R. BARBER

CHECKED BY: G. CORYELL

APPROVED BY: S. KRANES

DATE: JULY 2024

PROJ. NO.: 427281.2022.0000

FIGURE 11-1
Sheet 22 of 31

15 GREENFIELD PKWY., STE. 102
LIVERPOOL, NY 13088



LEGEND

- EXISTING CULVERT
- EXISTING TRANSMISSION LINE
- PROPOSED COLLECTION ALIGNMENT
- PROPOSED FENCE LINE
- PROPOSED ACCESS ROAD
- PROPOSED INVERTER
- PROPOSED PV ARRAY
- PROPOSED SWITCH YARD
- FACILITY SITE

DELINEATED STREAMS

- CENTERLINE

LANDCOVER

- ACTIVE AGRICULTURE - ROW CROP
- CULTIVATED CROPS
- DECIDUOUS FOREST
- DELINEATED PEM
- DELINEATED PFO
- DELINEATED PUB
- DEVELOPED, LOW INTENSITY
- DEVELOPED, OPEN SPACE
- GRASSLAND/HERBACEOUS
- NWI RIVERINE
- PASTURE/HAY
- SHRUB/SCRUB
- TOWN BOUNDARY

NOTES:

1. THIS FIGURE IS DESIGNED TO BE VIEWED OR PRINTED IN COLOR AT 11X17.
BASE MAP: NYSGIS "LATEST ORTHOIMAGERY" 2021 ONLINE SERVICE LAYER.
DATA SOURCES: SUNEAST, TRC, NYSGIS, NWI, NYSDEC

1:4,200
1" = 350'

0 350 700 FEET

PROJECT: **FLAT CREEK SOLAR**
TOWNS OF CANAJOHARIE AND ROOT
MONTGOMERY COUNTY, NY

TITLE: **MAPPED IMPACTS TO PLANT COMMUNITIES**

DRAWN BY: R. BARBER	PROJ. NO.: 427281.2022.0000
CHECKED BY: G. CORYELL	FIGURE 11-1 <i>Sheet 23 of 31</i>
APPROVED BY: S. KRANES	
DATE: JULY 2024	

15 GREENFIELD PKWY., STE. 102
LIVERPOOL, NY 13088



LEGEND

- EXISTING CULVERT
- EXISTING TRANSMISSION LINE
- PROPOSED COLLECTION ALIGNMENT
- PROPOSED FENCE LINE
- PROPOSED ACCESS ROAD
- PROPOSED INVERTER
- PROPOSED PV ARRAY
- PROPOSED SWITCH YARD
- FACILITY SITE

DELINEATED STREAMS

- BANK/EDGE
- CENTERLINE

LANDCOVER

- ACTIVE AGRICULTURE - ROW CROP
- CULTIVATED CROPS
- DECIDUOUS FOREST
- DELINEATED PEM
- DELINEATED PFO
- DELINEATED PSS
- DELINEATED PUB
- DELINEATED SURFACE WATER
- DEVELOPED, LOW INTENSITY
- GRASSLAND/HERBACEOUS
- PASTURE/HAY
- SHRUB/SCRUB
- TOWN BOUNDARY

NOTES:

1. THIS FIGURE IS DESIGNED TO BE VIEWED OR PRINTED IN COLOR AT 11X17.
BASE MAP: NYSGIS "LATEST ORTHOIMAGERY" 2021 ONLINE SERVICE LAYER.
DATA SOURCES: SUNEAST, TRC, NYSGIS, NWI, NYSDEC

1:4,200
1" = 350'

PROJECT:		FLAT CREEK SOLAR TOWNS OF CANAJOHARIE AND ROOT MONTGOMERY COUNTY, NY	
TITLE: MAPPED IMPACTS TO PLANT COMMUNITIES			
DRAWN BY:	R. BARBER	PROJ. NO.:	427281.2022.0000
CHECKED BY:	G. CORYELL	FIGURE 11-1 <i>Sheet 24 of 31</i>	
APPROVED BY:	S. KRANES		
DATE:	JULY 2024		

15 GREENFIELD PKWY., STE. 102
LIVERPOOL, NY 13088

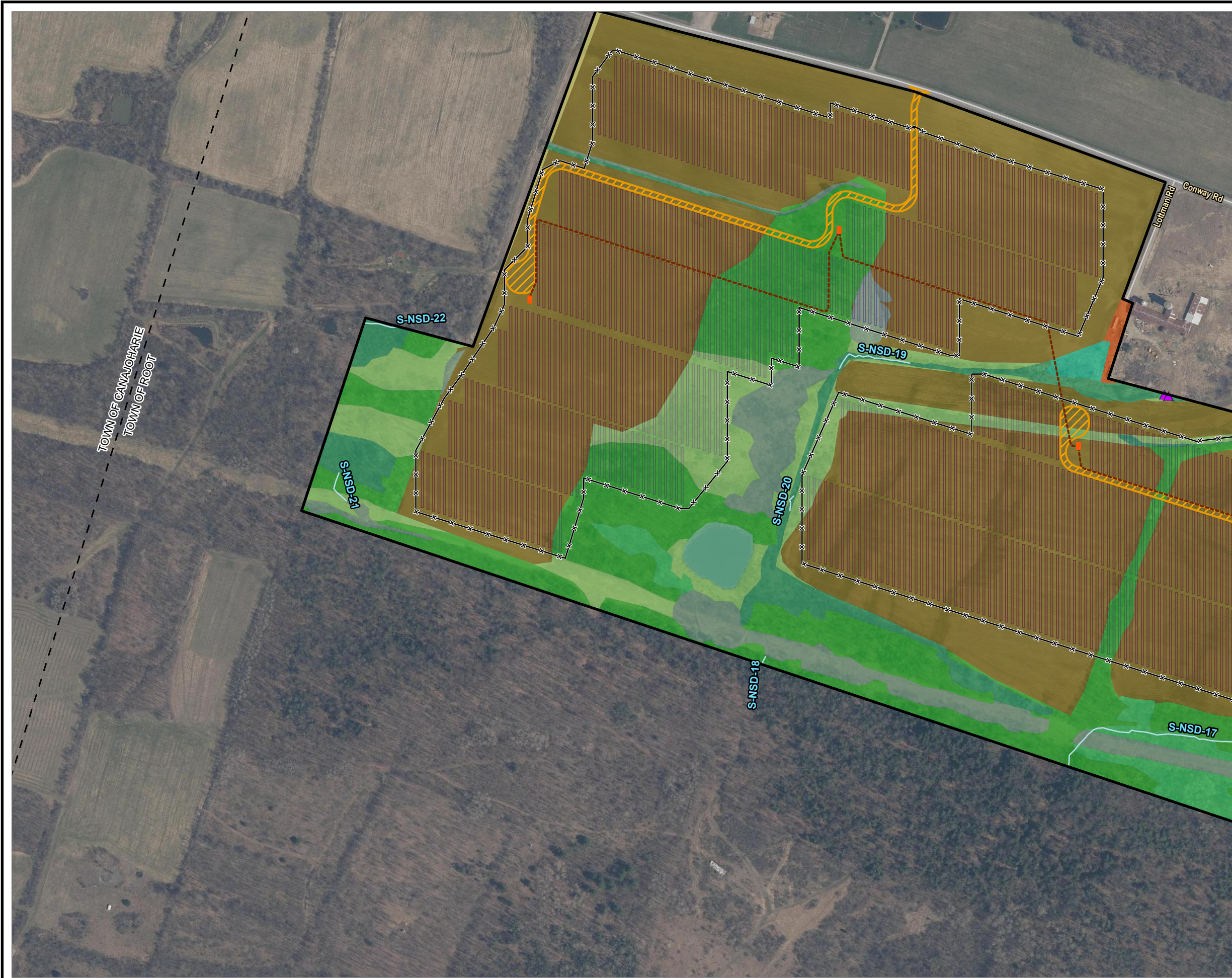

LEGEND

- EXISTING CULVERT
- EXISTING TRANSMISSION LINE
- PROPOSED COLLECTION ALIGNMENT
- PROPOSED FENCE LINE
- PROPOSED ACCESS ROAD
- PROPOSED INVERTER
- PROPOSED PV ARRAY
- PROPOSED SWITCH YARD
- FACILITY SITE

DELINEATED STREAMS

- CENTERLINE

LANDCOVER

- ACTIVE AGRICULTURE - ROW CROP
- CULTIVATED CROPS
- DECIDUOUS FOREST
- DELINEATED PEM
- DELINEATED PFO
- DELINEATED PSS
- DELINEATED PUB
- DEVELOPED, OPEN SPACE
- GRASSLAND/HERBACEOUS
- SHRUB/SCRUB
- TOWN BOUNDARY

NOTES:

1. THIS FIGURE IS DESIGNED TO BE VIEWED OR PRINTED IN COLOR AT 11X17.
BASE MAP: NYSGIS "LATEST ORTHOIMAGERY" 2021 ONLINE SERVICE LAYER.
DATA SOURCES: SUNEAST, TRC, NYSGIS, NWI, NYSDEC

1:4,200
1" = 350'

0 350 700 FEET

PROJECT:		FLAT CREEK SOLAR TOWNS OF CANAJOHARIE AND ROOT MONTGOMERY COUNTY, NY	
TITLE: MAPPED IMPACTS TO PLANT COMMUNITIES			
DRAWN BY:	R. BARBER	PROJ. NO.:	427281.2022.0000
CHECKED BY:	G. CORYELL	FIGURE 11-1 <i>Sheet 25 of 31</i>	
APPROVED BY:	S. KRANES		
DATE:	JULY 2024		

15 GREENFIELD PKWY., STE. 102
LIVERPOOL, NY 13088

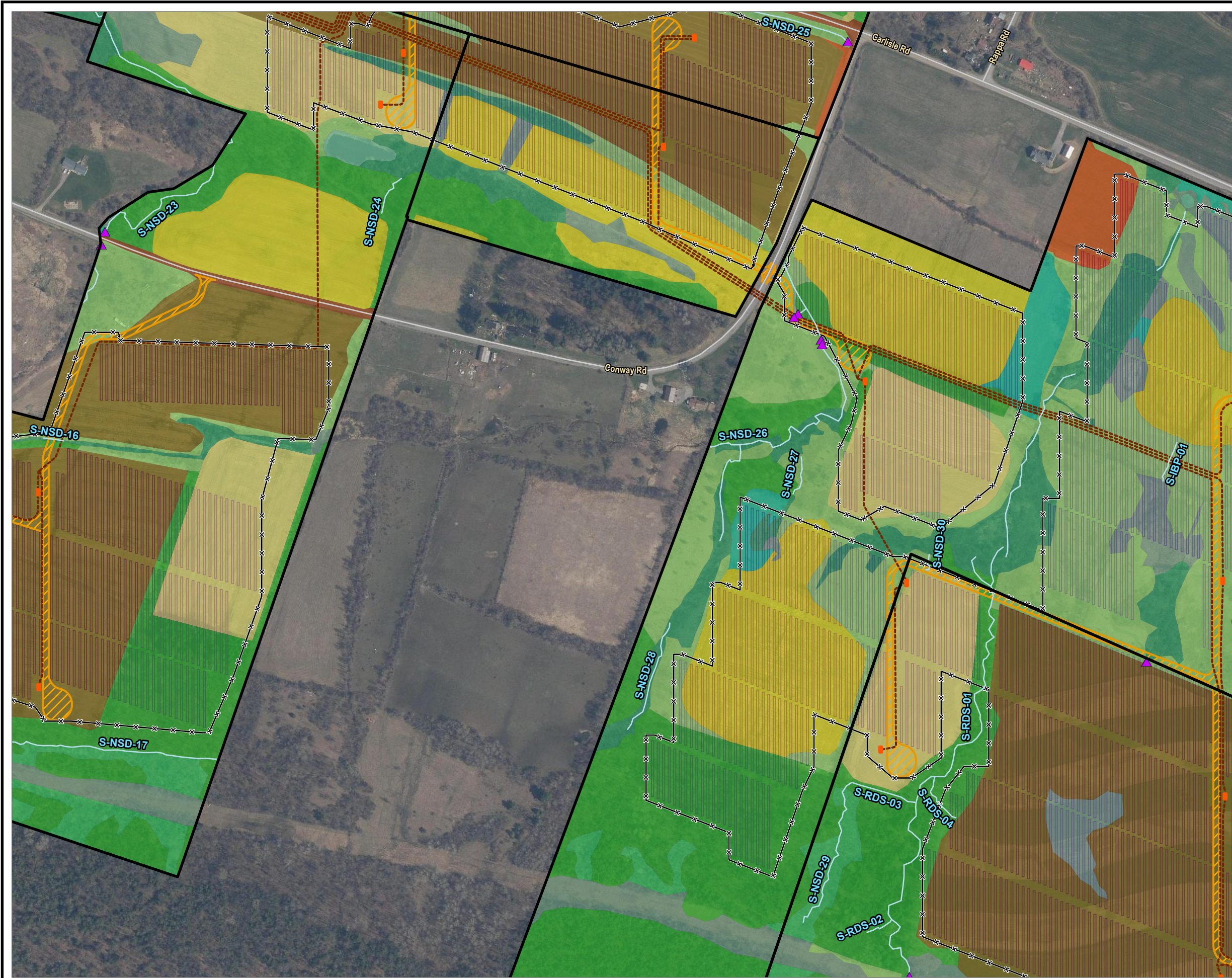

LEGEND

- EXISTING CULVERT
- EXISTING TRANSMISSION LINE
- PROPOSED COLLECTION ALIGNMENT
- PROPOSED FENCE LINE
- PROPOSED ACCESS ROAD
- PROPOSED INVERTER
- PROPOSED PV ARRAY
- PROPOSED SWITCH YARD
- FACILITY SITE

DELINEATED STREAMS

- CENTERLINE

LANDCOVER

- ACTIVE AGRICULTURE - ROW CROP
- CULTIVATED CROPS
- DECIDUOUS FOREST
- DELINEATED PEM
- DELINEATED PFO
- DELINEATED PSS
- DELINEATED PUB
- DEVELOPED, LOW INTENSITY
- DEVELOPED, OPEN SPACE
- GRASSLAND/HERBACEOUS
- PASTURE/HAY
- SHRUB/SCRUB
- TOWN BOUNDARY

NOTES:

1. THIS FIGURE IS DESIGNED TO BE VIEWED OR PRINTED IN COLOR AT 11X17.
BASE MAP: NYSGIS "LATEST ORTHOIMAGERY" 2021 ONLINE SERVICE LAYER.
DATA SOURCES: SUNEAST, TRC, NYSGIS, NWI, NYSDEC

1:4,200
1" = 350'

0 350 700 FEET

PROJECT:

FLAT CREEK SOLAR
TOWNS OF CANAJOHARIE AND ROOT
MONTGOMERY COUNTY, NY

TITLE:

MAPPED IMPACTS TO PLANT COMMUNITIES

DRAWN BY: R. BARBER	PROJ. NO.: 427281.2022.0000
CHECKED BY: G. CORYELL	FIGURE 11-1 Sheet 26 of 31
APPROVED BY: S. KRANES	
DATE: JULY 2024	

15 GREENFIELD PKWY., STE. 102
LIVERPOOL, NY 13088

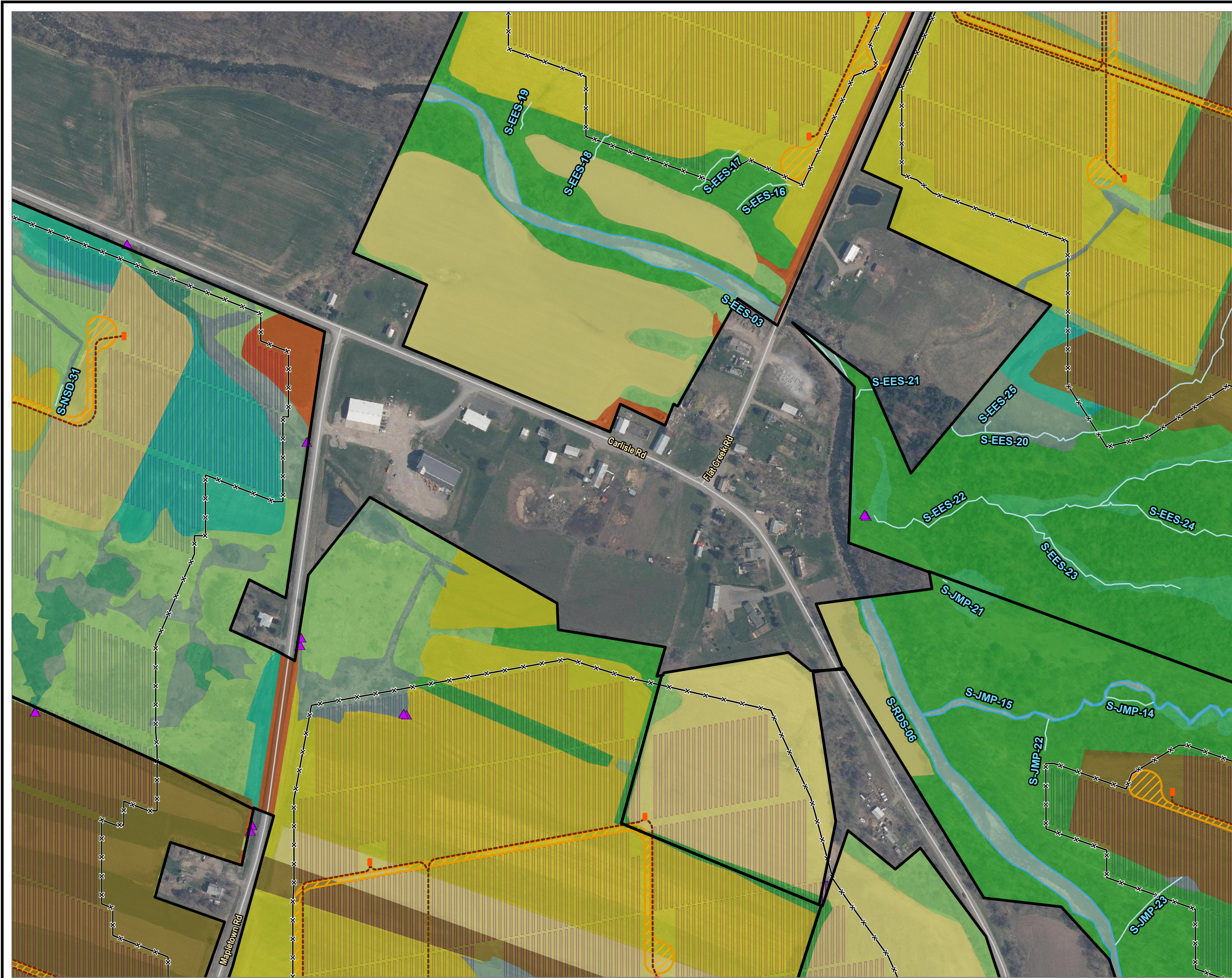

LEGEND

- EXISTING CULVERT
- EXISTING TRANSMISSION LINE
- PROPOSED COLLECTION ALIGNMENT
- PROPOSED FENCE LINE
- PROPOSED ACCESS ROAD
- PROPOSED INVERTER
- PROPOSED PV ARRAY
- PROPOSED SWITCH YARD
- FACILITY SITE

DELINEATED STREAMS

- BANK/EDGE
- CENTERLINE

LANDCOVER

- ACTIVE AGRICULTURE - ROW CROP
- CULTIVATED CROPS
- DECIDUOUS FOREST
- DELINEATED PEM
- DELINEATED PFO
- DELINEATED PSS
- DELINEATED SURFACE WATER
- DEVELOPED, LOW INTENSITY
- DEVELOPED, OPEN SPACE
- GRASSLAND/HERBACEOUS
- PASTURE/HAY
- SHRUB/SCRUB
- TOWN BOUNDARY

NOTES:

1. THIS FIGURE IS DESIGNED TO BE VIEWED OR PRINTED IN COLOR AT 11X17.
BASE MAP: NYSGIS "LATEST ORTHOIMAGERY" 2021 ONLINE SERVICE LAYER.
DATA SOURCES: SUNEAST, TRC, NYSGIS, NWI, NYSDEC

1:4,200
1" = 350'

0 350 700 FEET

PROJECT:

FLAT CREEK SOLAR
TOWNS OF CANAJOHARIE AND ROOT
MONTGOMERY COUNTY, NY

TITLE:

MAPPED IMPACTS TO PLANT COMMUNITIES

DRAWN BY: R. BARBER	PROJ. NO.: 427281.2022.0000
CHECKED BY: G. CORYELL	FIGURE 11-1 Sheet 27 of 31
APPROVED BY: S. KRANES	
DATE: JULY 2024	

15 GREENFIELD PKWY., STE. 102
LIVERPOOL, NY 13088

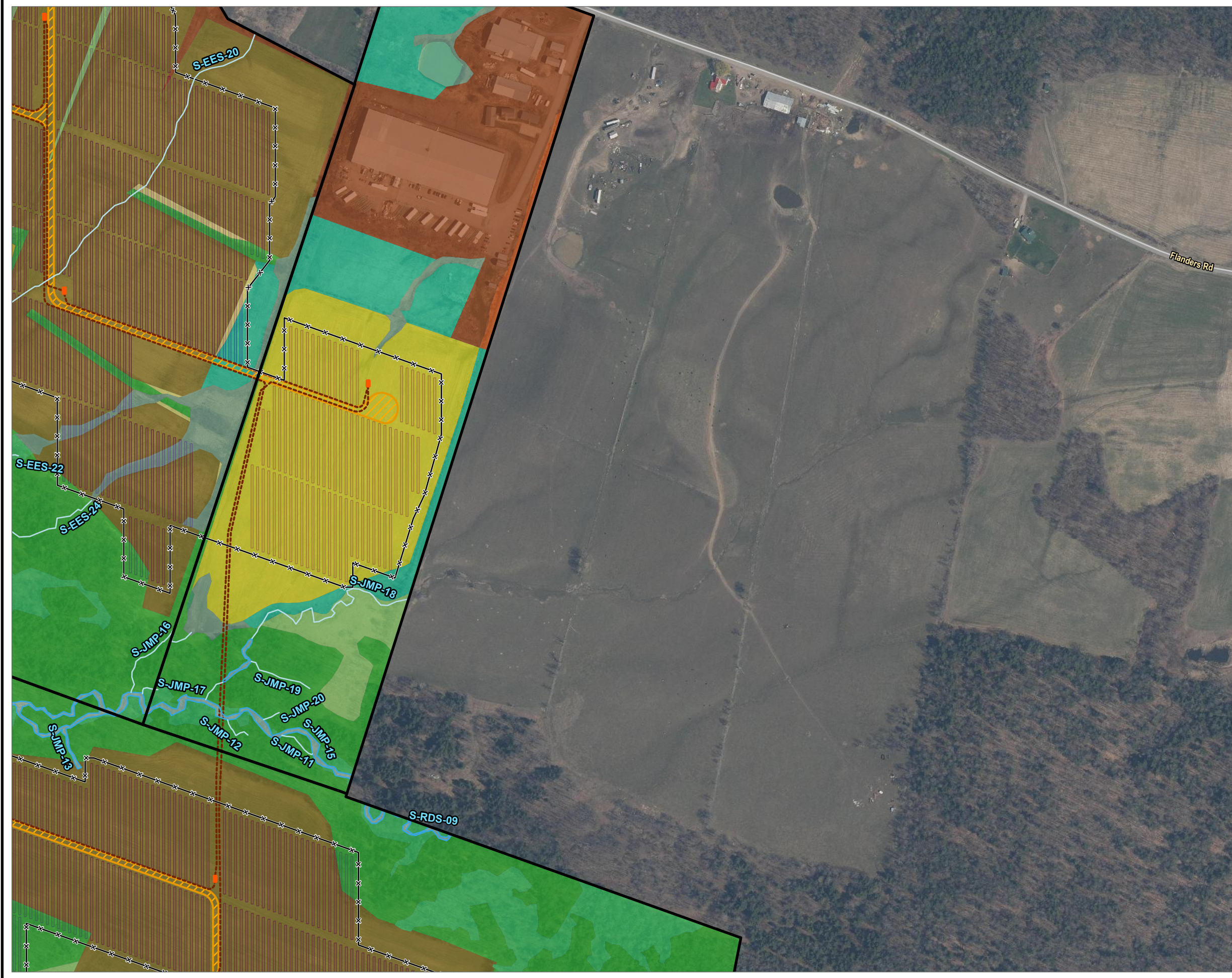

LEGEND

- EXISTING TRANSMISSION LINE
- PROPOSED COLLECTION ALIGNMENT
- PROPOSED FENCE LINE
- PROPOSED ACCESS ROAD
- PROPOSED INVERTER
- PROPOSED PV ARRAY
- PROPOSED SWITCH YARD
- FACILITY SITE

DELINEATED STREAMS

- BANK/EDGE
- CENTERLINE

LANDCOVER

- ACTIVE AGRICULTURE - ROW CROP
- CULTIVATED CROPS
- DECIDUOUS FOREST
- DELINEATED PEM
- DELINEATED PFO
- DELINEATED PSS
- DELINEATED PUB
- DELINEATED SURFACE WATER
- DEVELOPED, LOW INTENSITY
- DEVELOPED, OPEN SPACE
- GRASSLAND/HERBACEOUS
- PASTURE/HAY
- SHRUB/SCRUB
- TOWN BOUNDARY

NOTES:

1. THIS FIGURE IS DESIGNED TO BE VIEWED OR PRINTED IN COLOR AT 11X17.
BASE MAP: NYSGIS "LATEST ORTHOIMAGERY" 2021 ONLINE SERVICE LAYER.
DATA SOURCES: SUNEAST, TRC, NYSGIS, NWI, NYSDEC

1:4,200
1" = 350'

0 350 700 FEET

PROJECT:

FLAT CREEK SOLAR
TOWNS OF CANAJOHARIE AND ROOT
MONTGOMERY COUNTY, NY

TITLE:

MAPPED IMPACTS TO PLANT COMMUNITIES

DRAWN BY: R. BARBER	PROJ. NO.: 427281.2022.0000
CHECKED BY: G. CORYELL	FIGURE 11-1 Sheet 28 of 31
APPROVED BY: S. KRANES	
DATE: JULY 2024	

15 GREENFIELD PKWY., STE. 102
LIVERPOOL, NY 13088



LEGEND

- EXISTING CULVERT
- EXISTING TRANSMISSION LINE
- PROPOSED COLLECTION ALIGNMENT
- PROPOSED FENCE LINE
- PROPOSED ACCESS ROAD
- PROPOSED INVERTER
- PROPOSED PV ARRAY
- PROPOSED SWITCH YARD
- FACILITY SITE

DELINEATED STREAMS

- CENTERLINE

LANDCOVER

- ACTIVE AGRICULTURE - ROW CROP
- CULTIVATED CROPS
- DECIDUOUS FOREST
- DELINEATED PEM
- DELINEATED PFO
- DEVELOPED, OPEN SPACE
- SHRUB/SCRUB
- TOWN BOUNDARY

NOTES:

1. THIS FIGURE IS DESIGNED TO BE VIEWED OR PRINTED IN COLOR AT 11X17.
BASE MAP: NYSGIS "LATEST ORTHOIMAGERY" 2021 ONLINE SERVICE LAYER.
DATA SOURCES: SUNEAST, TRC, NYSGIS, NWI, NYSDEC

1:4,200
1" = 350'

0 350 700 FEET

PROJECT:		FLAT CREEK SOLAR TOWNS OF CANAJOHARIE AND ROOT MONTGOMERY COUNTY, NY	
TITLE: MAPPED IMPACTS TO PLANT COMMUNITIES			
DRAWN BY:	R. BARBER	PROJ. NO.:	427281.2022.0000
CHECKED BY:	G. CORYELL	FIGURE 11-1 <i>Sheet 29 of 31</i>	
APPROVED BY:	S. KRANES		
DATE:	JULY 2024		

15 GREENFIELD PKWY., STE. 102
LIVERPOOL, NY 13088

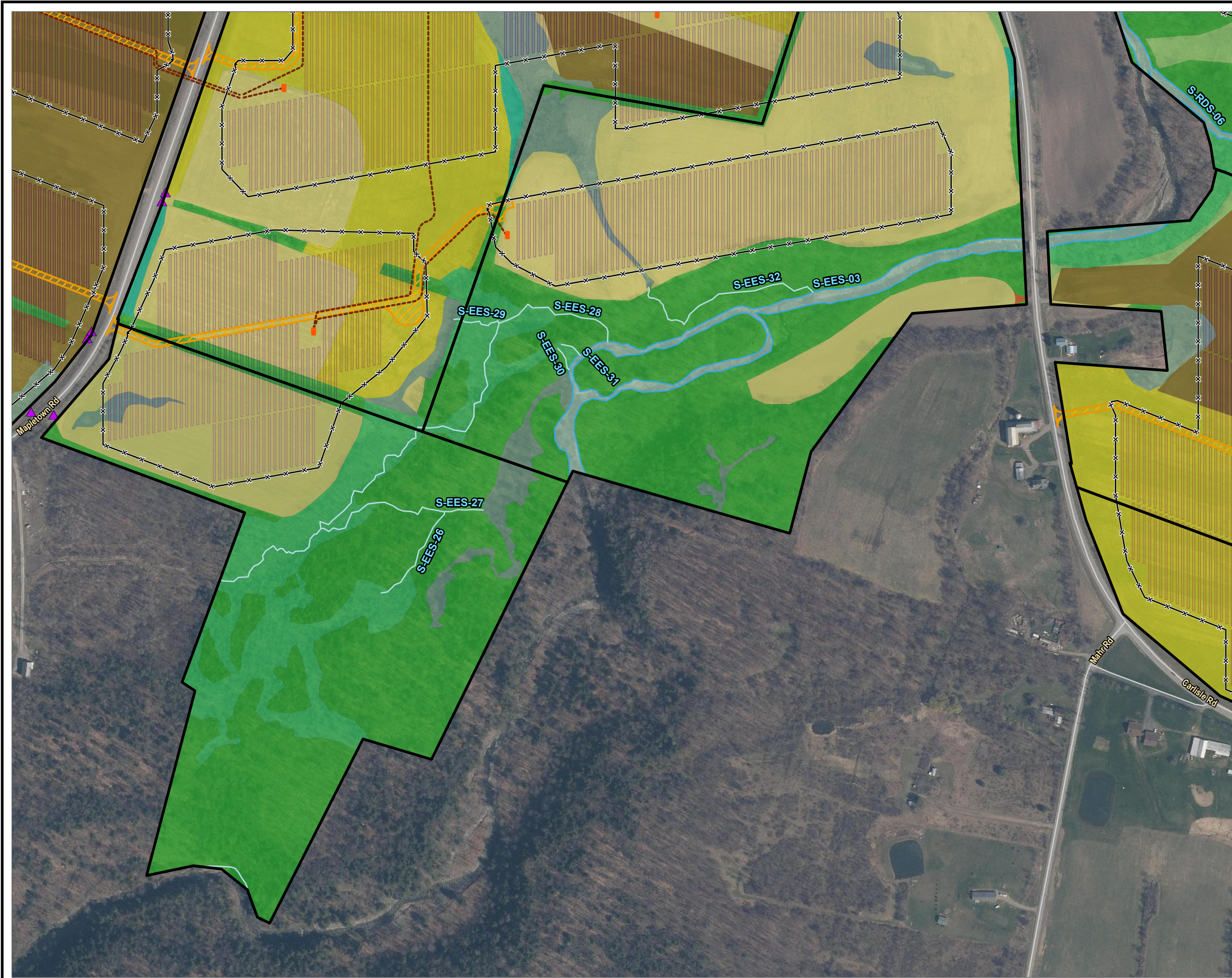

LEGEND

- EXISTING CULVERT
- EXISTING TRANSMISSION LINE
- PROPOSED COLLECTION ALIGNMENT
- PROPOSED FENCE LINE
- PROPOSED ACCESS ROAD
- PROPOSED INVERTER
- PROPOSED PV ARRAY
- PROPOSED SWITCH YARD
- FACILITY SITE

DELINEATED STREAMS

- BANK/EDGE
- CENTERLINE

LANDCOVER

- ACTIVE AGRICULTURE - ROW CROP
- CULTIVATED CROPS
- DECIDUOUS FOREST
- DELINEATED PEM
- DELINEATED PFO
- DELINEATED SURFACE WATER
- DEVELOPED, OPEN SPACE
- GRASSLAND/HERBACEOUS
- PASTURE/HAY
- SHRUB/SCRUB
- TOWN BOUNDARY

NOTES:

1. THIS FIGURE IS DESIGNED TO BE VIEWED OR PRINTED IN COLOR AT 11X17.
BASE MAP: NYSGIS "LATEST ORTHOIMAGERY" 2021 ONLINE SERVICE LAYER.
DATA SOURCES: SUNEAST, TRC, NYSGIS, NWI, NYSDEC

1:4,200
1" = 350'

0 350 700 FEET

PROJECT:

FLAT CREEK SOLAR
TOWNS OF CANAJOHARIE AND ROOT
MONTGOMERY COUNTY, NY

TITLE:

MAPPED IMPACTS TO PLANT COMMUNITIES

DRAWN BY:	R. BARBER	PROJ. NO.:	427281.2022.0000
CHECKED BY:	G. CORYELL	FIGURE 11-1 Sheet 30 of 31	
APPROVED BY:	S. KRANES		
DATE:	JULY 2024		

15 GREENFIELD PKWY., STE. 102
LIVERPOOL, NY 13088

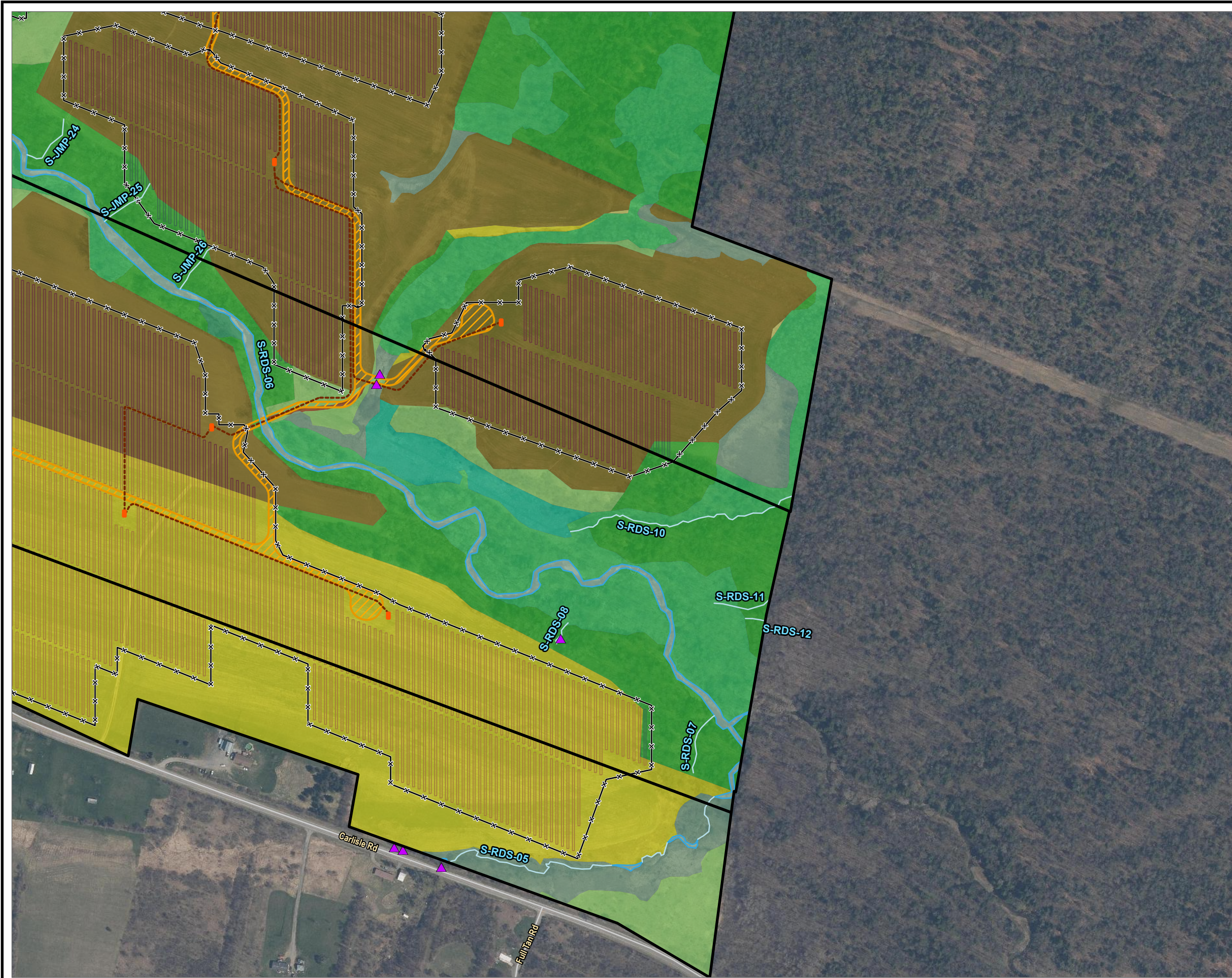

LEGEND

- EXISTING CULVERT
- EXISTING TRANSMISSION LINE
- PROPOSED COLLECTION ALIGNMENT
- PROPOSED FENCE LINE
- PROPOSED ACCESS ROAD
- PROPOSED INVERTER
- PROPOSED PV ARRAY
- PROPOSED SWITCH YARD
- FACILITY SITE

DELINEATED STREAMS

- BANK/EDGE
- CENTERLINE

LANDCOVER

- ACTIVE AGRICULTURE - ROW CROP
- CULTIVATED CROPS
- DECIDUOUS FOREST
- DELINEATED PEM
- DELINEATED PFO
- DELINEATED PSS
- DELINEATED SURFACE WATER
- DEVELOPED, LOW INTENSITY
- GRASSLAND/HERBACEOUS
- PASTURE/HAY
- SHRUB/SCRUB
- TOWN BOUNDARY

NOTES:

1. THIS FIGURE IS DESIGNED TO BE VIEWED OR PRINTED IN COLOR AT 11X17.
BASE MAP: NYSGIS "LATEST ORTHOIMAGERY" 2021 ONLINE SERVICE LAYER.
DATA SOURCES: SUNEAST, TRC, NYSGIS, NWI, NYSDEC

1:4,200
1" = 350'

0 350 700 FEET

PROJECT:		FLAT CREEK SOLAR TOWNS OF CANAJOHARIE AND ROOT MONTGOMERY COUNTY, NY	
TITLE:		MAPPED IMPACTS TO PLANT COMMUNITIES	
DRAWN BY:	R. BARBER	PROJ. NO.:	427281.2022.0000
CHECKED BY:	G. CORYELL	FIGURE 11-1 Sheet 31 of 31	
APPROVED BY:	S. KRANES		
DATE:	JULY 2024		

15 GREENFIELD PKWY., STE. 102
LIVERPOOL, NY 13088