

VIEWPOINT 55



NNE

Location:	Municipality:	LSZ:	Photo Date:	Lat/Long	County:
Wintergreen Park	Town of Canajoharie	3,4	4/11/2022	42.88537 -74.56284	Montgomery

VIEWPOINT 56



ESE

Location:	Municipality:	LSZ:	Photo Date:	Lat/Long	County:
Cunningham Road, Canajoharie Central School Sport Fields	Town of Canajoharie	1,3,4	4/11/2022	42.89644 -74.55619	Montgomery

VIEWPOINT 57



E

Location:	Municipality:	LSZ:	Photo Date:	Lat/Long	County:
Montgomery Street	Village of Canajoharie, Town of Canajoharie	3	4/11/2022	42.90406 -74.56766	Montgomery

VIEWPOINT 58



SSW

Location:	Municipality:	LSZ:	Photo Date:	Lat/Long	County:
Orchard & Moyer Street	Village of Canajoharie, Town of Canajoharie	3	4/11/2022	42.90288 -74.57204	Montgomery

VIEWPOINT 59



SSW

Location:	Municipality:	LSZ:	Photo Date:	Lat/Long	County:
Church Street, Erie Canalway Trail	Village of Canajoharie, Town of Canajoharie	3	4/11/2022	42.90544 -74.57213	Montgomery

VIEWPOINT 60



SE

Location:	Municipality:	LSZ:	Photo Date:	Lat/Long	County:
Cunningham Road, Erie Canalway Trail	Village of Canajoharie, Town of Canajoharie	2,3	4/11/2022	42.90438 -74.56131	Montgomery

VIEWPOINT 61



SE

Location:	Municipality:	LSZ:	Photo Date:	Lat/Long	County:
E Grand Street, Revolutionary Trail Scenic Byway	Village of Palatine, Town of Palatine	3,5	4/11/2022	42.9107 -74.56936	Montgomery

VIEWPOINT 62



SSE

Location:	Municipality:	LSZ:	Photo Date:	Lat/Long	County:
S Gray Road	Town of Palatine	1,3	4/11/2022	42.9132 -74.5328	Montgomery

VIEWPOINT 63



SSW

Location:	Municipality:	LSZ:	Photo Date:	Lat/Long	County:
McKinley Road, McKinley	Town of Palatine	1,3	4/11/2022	42.91375 -74.52318	Montgomery

VIEWPOINT 64



S

Location:	Municipality:	LSZ:	Photo Date:	Lat/Long	County:
Brower Road	Town of Palatine	1,3	4/11/2022	42.90022 -74.51713	Montgomery

VIEWPOINT 65



S

Location:	Municipality:	LSZ:	Photo Date:	Lat/Long	County:
Brower Road, Daniel G. Van Wie Farmstead	Town of Palatine	1,3	4/11/2022	42.90065 -74.5255	Montgomery

VIEWPOINT 66



ESE

Location:	Municipality:	LSZ:	Photo Date:	Lat/Long	County:
Riverfront Park	Village of Canajoharie, Town of Canajoharie	3,4,5	4/11/2022	42.90891 -74.57146	Montgomery

VIEWPOINT 67



S

Location:	Municipality:	LSZ:	Photo Date:	Lat/Long	County:
Revolutionary Trail Scenic Byway, NYS Route 5, New York State Barge Canal Historic District	Town of Palatine	1,2,3,5	11/22/2022	42.90400, -74.54183	Montgomery

VIEWPOINT 68



WSW

Location:	Municipality:	LSZ:	Photo Date:	Lat/Long	County:
Revolutionary Trail Scenic Byway, NYS Route 5, New York State Barge Canal Historic District	Town of Palatine	3,4,5	2/27/2024	42.89855 -74.47388	Montgomery

VIEWPOINT 69



WSW

Location:	Municipality:	LSZ:	Photo Date:	Lat/Long	County:
Montgomery County Poor Farm, Revolutionary Trail Scenic Byway, NYS Route 5	Town of Palatine	2,3	2/27/2024	42.89879 -74.49657	Montgomery

VIEWPOINT 70



SW

Location:	Municipality:	LSZ:	Photo Date:	Lat/Long	County:
Revolutionary Trail Scenic Byway, NYS Route 5, New York State Barge Canal Historic District	Town of Palatine	2,3,5	2/27/2024	42.89615, -74.51305	Montgomery

VIEWPOINT 71



WNW

Location:	Municipality:	LSZ:	Photo Date:	Lat/Long	County:
NRHP Eligible, Van Evera House (USN 05702.000116), Jump Road	Town of Canajoharie	1,3	2/27/2024	42.89534 -74.53960	Montgomery

VIEWPOINT 72



WSW

Location:	Municipality:	LSZ:	Photo Date:	Lat/Long	County:
NRHP Eligible Major Andrew Mitchell House (USN 05709.000104), Monk Road	Town of Root	2,3	2/27/2024	42.89064 -74.50822	Montgomery

Attachment 3: Facility Photolog

Flat Creek Solar

Towns of Root & Canajoharie, NY

VIEWPOINT 73



SW

Location: NRHP Eligible Residence (USN 05709.000092), Fish & Game Club Road	Municipality: Town of Root	LSZ: 1,3	Photo Date: 2/27/2024	Lat/Long 42.85616, -74.53381	County: Montgomery
---	--------------------------------------	--------------------	---------------------------------	---	------------------------------

VIEWPOINT 74



SW

Location: NRHP Eligible Rappa Road Cemetery (USN 05709.000152), Rappa Road	Municipality: Town of Root	LSZ: 1,3	Photo Date: 2/27/2024	Lat/Long 42.85863 -74.51005	County: Montgomery
--	--------------------------------------	--------------------	---------------------------------	--	------------------------------

VIEWPOINT 75



SW

Location: NRHP Eligible Currytown Reformed Church & Cemetery (USN 05709.000071), State Highway 162	Municipality: Town of Root	LSZ: 1,2,3	Photo Date: 2/27/2024	Lat/Long 42.85934 -74.46957	County: Montgomery
--	--------------------------------------	----------------------	---------------------------------	--	------------------------------

VIEWPOINT 76



SW

Location:	Municipality:	LSZ:	Photo Date:	Lat/Long	County:
NRHP Eligible Residence (USN 05709.000167), State Highway 162	Town of Root	1,2,3	2/27/2024	42.86080 -74.47274	Montgomery

VIEWPOINT 77



ENE

Location:	Municipality:	LSZ:	Photo Date:	Lat/Long	County:
NRHP Eligible Mapletown Cemetery (USN 05702.000052)	Town of Canajoharie	3,4	2/27/2024	42.83889 -74.55927	Montgomery

VIEWPOINT 78



NE

Location:	Municipality:	LSZ:	Photo Date:	Lat/Long	County:
NRHP Eligible Residence (USN 05709.000038), Mapletown Road	Town of Root	1,2,3	2/27/2024	42.83149 -74.53427	Montgomery

VIEWPOINT 79



W

Location: Lynk Street	Municipality: Town of Root	LSZ: 1,3	Photo Date: 2/27/2024	Lat/Long 42.85173 -74.44907	County: Montgomery
---------------------------------	--------------------------------------	--------------------	---------------------------------	--	------------------------------

VIEWPOINT 80



W

Location: NRHP Eligible Carr Farm Hay Barn (USN 05709.000151) & Carr Farmhouse (USN 05709.000150)	Municipality: Town of Root	LSZ: 3,4	Photo Date: 2/27/2024	Lat/Long 42.84732 -74.45035	County: Montgomery
--	--------------------------------------	--------------------	---------------------------------	--	------------------------------

VIEWPOINT 81



ENE

Location: Canajoharie Senior High School & Athletic Fields	Municipality: Town of Canajoharie	LSZ: 3,4	Photo Date: 4/09/2024	Lat/Long 42.89457 -74.55951	County: Montgomery
---	---	--------------------	---------------------------------	--	------------------------------

VIEWPOINT 82



ENE

Location:	Municipality:	LSZ:	Photo Date:	Lat/Long	County:
Canajoharie Senior High School & Athletic Fields	Town of Canajoharie	3,4	4/09/2024	42.89415 -74.55848	Montgomery

VIEWPOINT 83



ENE

Location:	Municipality:	LSZ:	Photo Date:	Lat/Long	County:
Canajoharie Senior High School & Athletic Fields	Town of Canajoharie	3,4	4/09/2024	42.89532 -74.55792	Montgomery

VIEWPOINT 84



SSE

Location:	Municipality:	LSZ:	Photo Date:	Lat/Long	County:
Canajoharie Senior High School & Athletic Fields	Town of Canajoharie	3,4	4/09/2024	42.89698 -74.55814	Montgomery

VIEWPOINT 85



ESE

Location:	Municipality:	LSZ:	Photo Date:	Lat/Long	County:
Canajoharie Senior High School & Athletic Fields	Town of Canajoharie	3,4	4/09/2024	42.89574 -74.56103	Montgomery

VIEWPOINT 86



NE

Location:	Municipality:	LSZ:	Photo Date:	Lat/Long	County:
Carlisle Road	Town of Canajoharie	3,4	4/09/2024	42.89470 -74.56304	Montgomery

VIEWPOINT 87



ESE

Location:	Municipality:	LSZ:	Photo Date:	Lat/Long	County:
Intersection of Carlisle and Old Sharon Road	Town of Canajoharie	2,3,4	4/09/2024	42.89083 -74.55903	Montgomery

VIEWPOINT 88



E

Location:	Municipality:	LSZ:	Photo Date:	Lat/Long	County:
Corner of Old Sharon and Carlisle Road	Town of Canajoharie	1,3	4/09/2024	42.88713 -74.56043	Montgomery

VIEWPOINT 89



N

Location:	Municipality:	LSZ:	Photo Date:	Lat/Long	County:
Carlisle Road	Town of Canajoharie	1,3	4/09/2024	42.88634 -74.55922	Montgomery

VIEWPOINT 90



SSE

Location:	Municipality:	LSZ:	Photo Date:	Lat/Long	County:
Carlisle Road	Town of Canajoharie	1,3	4/09/2024	42.87559 -74.54651	Montgomery

VIEWPOINT 91



SE

Location:	Municipality:	LSZ:	Photo Date:	Lat/Long	County:
State Highway 10 (NY10)	Town of Canajoharie	1,3	4/09/2024	42.88443 -74.59535	Montgomery

VIEWPOINT 92



SE

Location:	Municipality:	LSZ:	Photo Date:	Lat/Long	County:
Seebers Lane	Town of Canajoharie	1,3	4/09/2024	42.89603 -74.59615	Montgomery

VIEWPOINT 93



NNE

Location:	Municipality:	LSZ:	Photo Date:	Lat/Long	County:
Miller Drive	Town of Canajoharie	1,3	4/09/2024	42.89624 -74.55271	Montgomery

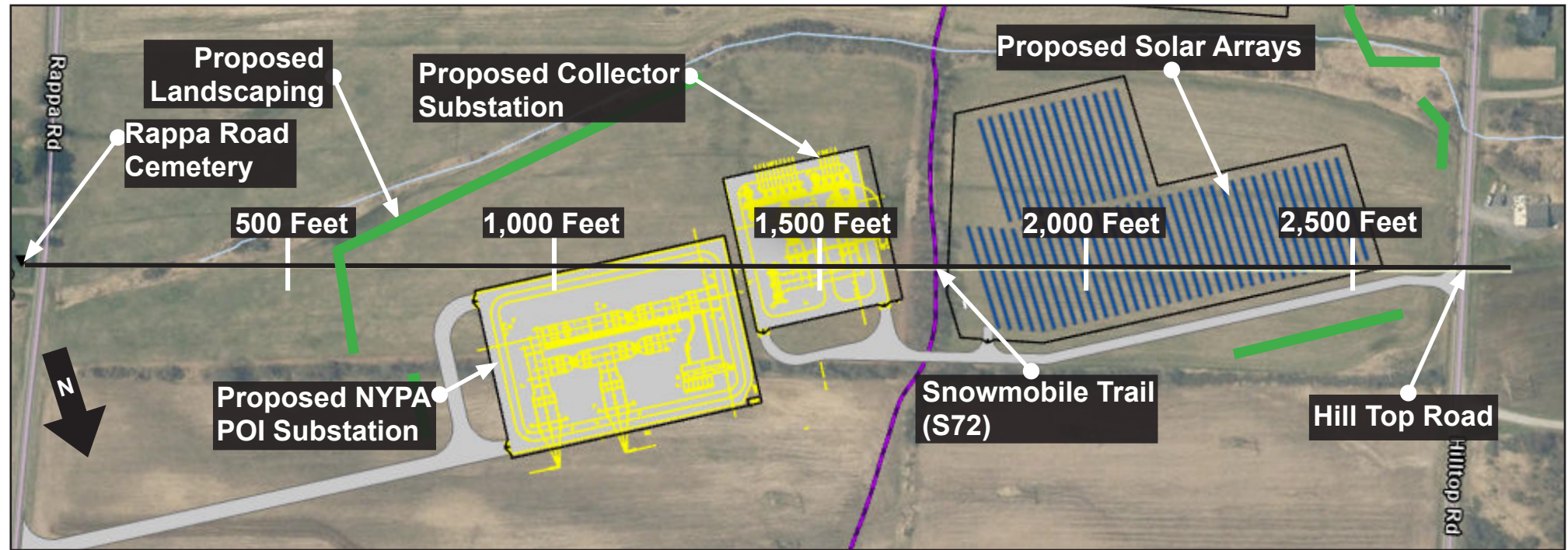

Line of Sight L1 - Facing Northwest

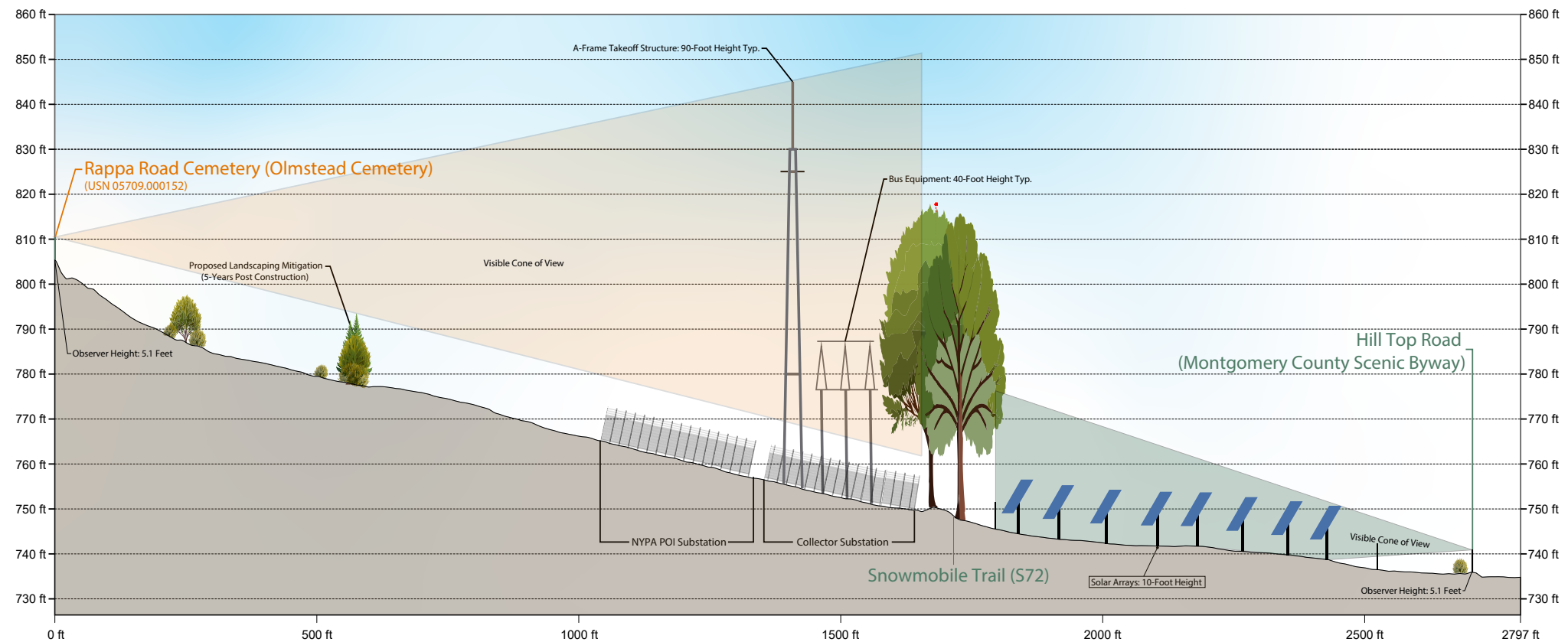

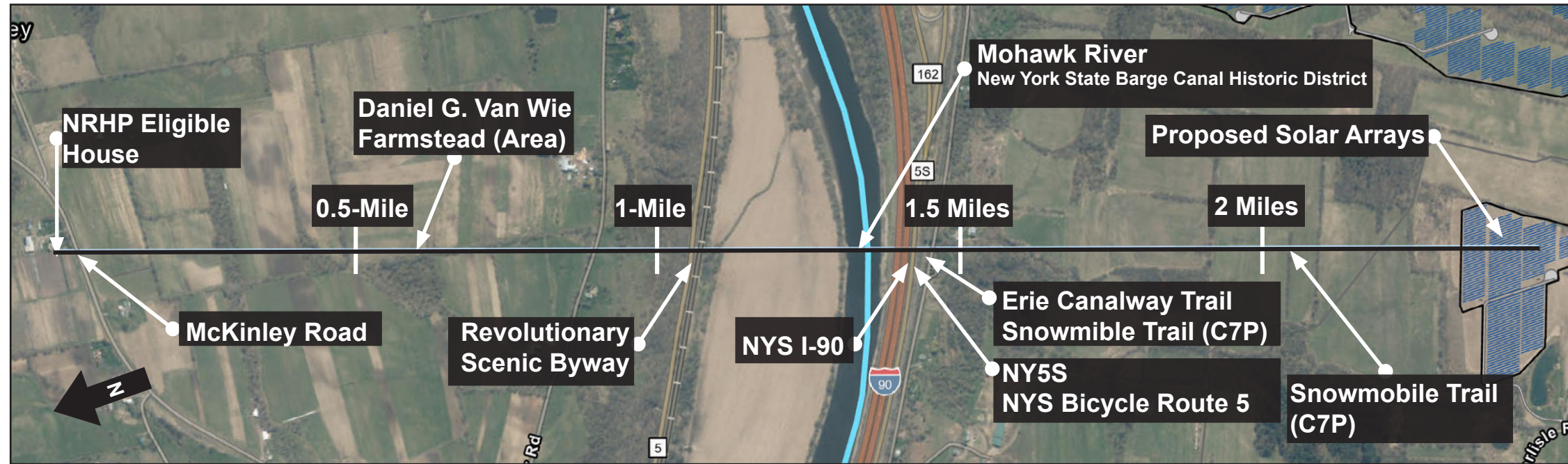

Line of Sight L2 - Facing South Southwest

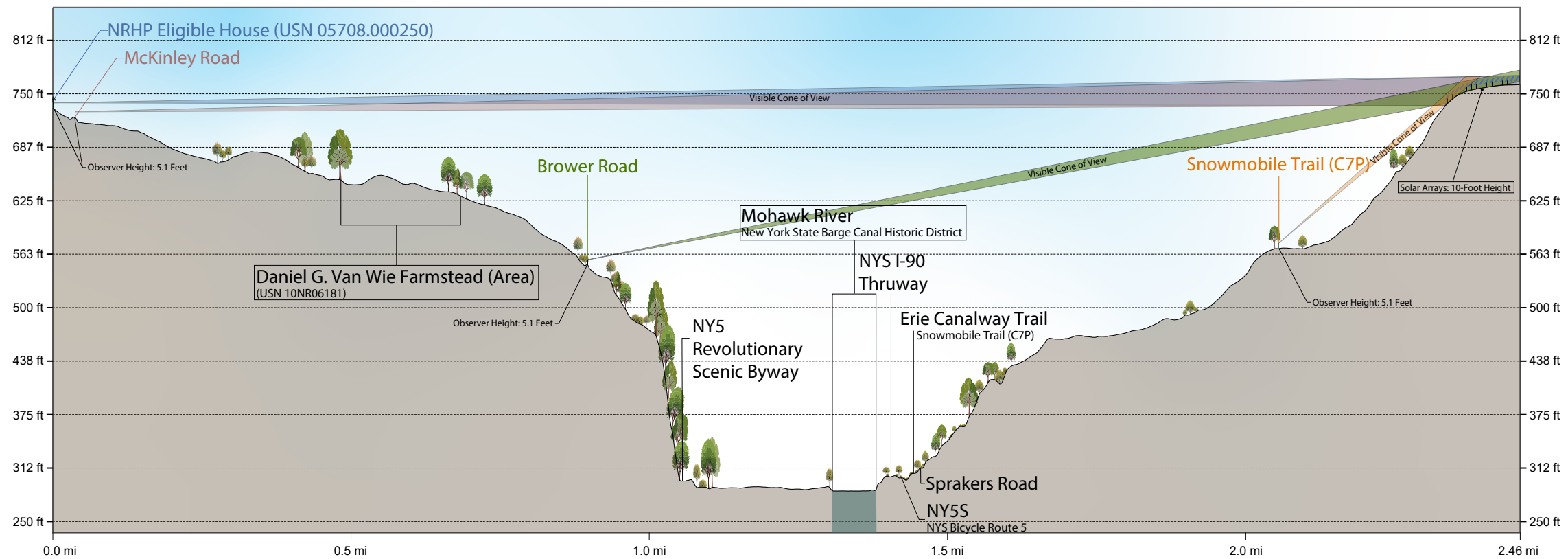



Line of Sight L3 - Facing West Southwest

