

COORDINATE SYSTEM: NAD 1983 STATEPLANE NEW YORK EAST FIPS 3101 FEET, MAP ROTATION: 0
- SAVED BY: MBILLINGS ON 8/28/2024, 15:46:54 PM, FILE PATH: TV-PROJECTS\SUNSEAST\427281, FLAT CREEK SOLAR\VISUAL\APPROX\FLATCREEK REVISED VS FIGURES, JUNE2024.APRX, LAYOUT NAME: FIGS FACILITIES 8.5X11P

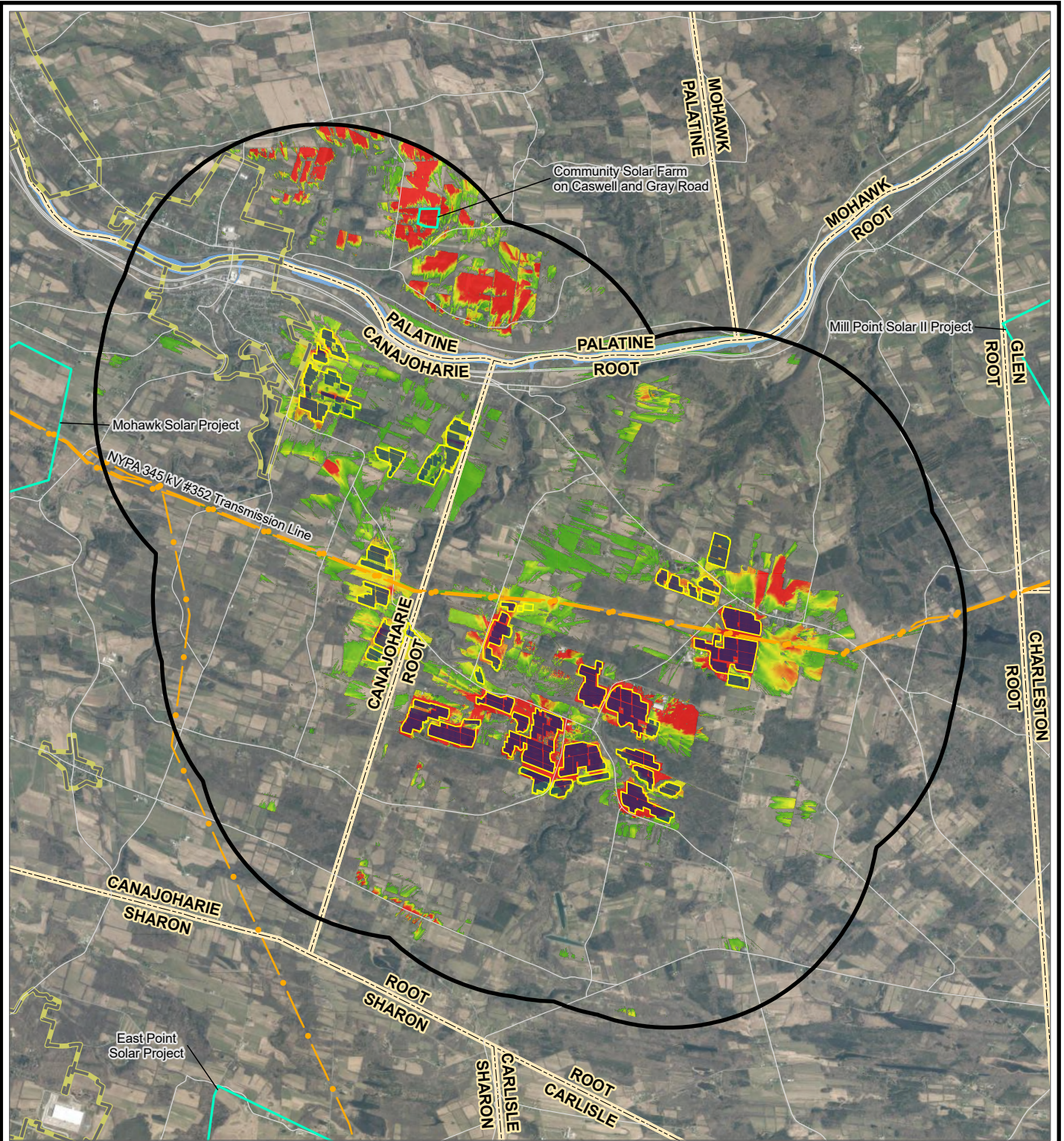

<ul style="list-style-type: none">2-MILE VSAMOHAWK RIVEREXISTING TRANSMISSIONVILLAGE BOUNDARYMUNICIPAL BOUNDARYPROPOSED FENCE LINEPROPOSED ARRAY LOCATIONNEW/PROPOSED FACILITY AREA	<p>0 0.7 1.4 MILES 1:88,704 1" = 1.4MI</p>	FLAT CREEK SOLAR NY LLC TOWN OF CANAJOHARIE & ROOT MONTGOMERY COUNTY, NY	
		PROPOSED AND RECENTLY BUILT FACILITIES WITHIN THE 2-MILE VSA	
POTENTIAL VISIBILITY OF SOLAR ARRAYS <ul style="list-style-type: none">MORE PANELS VISIBLELESS PANELS VISIBLE <p>BASE MAP: ESRI WORLD IMAGERY 2022 DATA SOURCES: TRC</p>		DRAWN BY: M. BILLINGS	PROJ. NO.: 427281
		CHECKED BY: B. MASTERSON	FIGURE 5
		APPROVED BY: JUDY BARTOS	
		DATE: JULY 2024	
		10 HEMINGWAY DRIVES 2ND FLOOR SEAST PROVIDENCE, RI 02915 PHONE: 401.330.1236 WWW.TRCCOMPANIES.COM	
FILE:		FLATCREEK REVISED VS FIGURES, JUNE2024	

VIEWPOINT 1



SW

Location:	Municipality:	LSZ:	Photo Date:	Lat/Long	County:
State Highway 162, Currytown Farm, Currytown	Town of Root	3,4	3/26/2021	42.85726 -74.45878	Montgomery

VIEWPOINT 2



W

Location:	Municipality:	LSZ:	Photo Date:	Lat/Long	County:
Darrow Road	Town of Root	1	3/26/2021	42.85098 -74.46775	Montgomery

VIEWPOINT 3



S

Location:	Municipality:	LSZ:	Photo Date:	Lat/Long	County:
State Highway 162, Currytown	Town of Root	3,4	3/26/2021	42.85896 -74.46789	Montgomery

Attachment 3: Facility Photolog

Flat Creek Solar

Towns of Root & Canajoharie, NY

Sheet 1 of 31



VIEWPOINT 4



SW

Location:	Municipality:	LSZ:	Photo Date:	Lat/Long	County:
State Highway 162	Town of Root	1,3	3/26/2021	42.86383 -74.47749	Montgomery

VIEWPOINT 5



NNE

Location:	Municipality:	LSZ:	Photo Date:	Lat/Long	County:
State Highway 162	Town of Root	1,3	3/26/2021	42.86499 -74.47946	Montgomery

VIEWPOINT 6



NE

Location:	Municipality:	LSZ:	Photo Date:	Lat/Long	County:
Flat Creek Road	Town of Root	1,2	3/26/2021	42.85302 -74.48612	Montgomery

VIEWPOINT 7



S

Location:	Municipality:	LSZ:	Photo Date:	Lat/Long	County:
Flat Creek Road	Town of Root	1,3	3/26/2021	42.84927 -74.49625	Montgomery

VIEWPOINT 8



NNE

Location:	Municipality:	LSZ:	Photo Date:	Lat/Long	County:
Flat Creek Road, Flat Creek	Town of Root	3,4	3/26/2021	42.84295 -74.50112	Montgomery

VIEWPOINT 9



SSW

Location:	Municipality:	LSZ:	Photo Date:	Lat/Long	County:
Carlisle Road, Flat Creek	Town of Root	1,3	3/26/2021	42.84325 -74.50366	Montgomery

Attachment 3: Facility Photolog

Flat Creek Solar

Towns of Root & Canajoharie, NY

Sheet 3 of 31



VIEWPOINT 10



SSE

Location:	Municipality:	LSZ:	Photo Date:	Lat/Long	County:
Carlisle Road, Flat Creek	Town of Root	2,3	3/26/2021	42.83534 -74.49705	Montgomery

VIEWPOINT 11



NNE

Location:	Municipality:	LSZ:	Photo Date:	Lat/Long	County:
Carlisle Road	Town of Root	1,3	3/26/2021	42.83108 -74.49533	Montgomery

VIEWPOINT 12



NE

Location:	Municipality:	LSZ:	Photo Date:	Lat/Long	County:
Mapletown Road	Town of Root	1,3	3/26/2021	42.83865 -74.50749	Montgomery

VIEWPOINT 13



SW

Location:	Municipality:	LSZ:	Photo Date:	Lat/Long	County:
Rappa Road, Flat Creek	Town of Root	1,2,3	3/26/2021	42.84834 -74.51319	Montgomery

VIEWPOINT 14



SSE

Location:	Municipality:	LSZ:	Photo Date:	Lat/Long	County:
Hilltop Road	Town of Root	1,3	3/26/2021	42.858 -74.5209	Montgomery

VIEWPOINT 15



ENE

Location:	Municipality:	LSZ:	Photo Date:	Lat/Long	County:
Conway Road	Town of Root	1,4	3/26/2021	42.84477 -74.51711	Montgomery

Attachment 3: Facility Photolog

Flat Creek Solar

Towns of Root & Canajoharie, NY

Sheet 5 of 31



VIEWPOINT 16



SE

Location:	Municipality:	LSZ:	Photo Date:	Lat/Long	County:
Conway Road	Town of Root	1,2,3	3/26/2021	42.84677 -74.5329	Montgomery

VIEWPOINT 17



E

Location:	Municipality:	LSZ:	Photo Date:	Lat/Long	County:
Lincoln Road, Snowmobile Trail (C7H & S72A)	Town of Canajoharie	1,4	3/26/2021	42.85349 -74.54539	Montgomery

VIEWPOINT 18



WSW

Location:	Municipality:	LSZ:	Photo Date:	Lat/Long	County:
Rappa Road	Town of Root	1,3	3/26/2021	42.86112 -74.50886	Montgomery

VIEWPOINT 19



SW

Location:	Municipality:	LSZ:	Photo Date:	Lat/Long	County:
Fish & Game Club Road, (Canajoharie Fish & Game Club)	Town of Root	1,3	3/26/2021	42.85635 -74.53404	Montgomery

VIEWPOINT 20



WNW

Location:	Municipality:	LSZ:	Photo Date:	Lat/Long	County:
Logtown Road, Rural Grove State Forest, Snowmobile Trail (S72)	Town of Root	1,2	3/26/2021	42.85391 -74.43908	Montgomery

VIEWPOINT 21



SW

Location:	Municipality:	LSZ:	Photo Date:	Lat/Long	County:
Currytown Road, Yatesville Falls State Forest	Town of Root	1,2	3/26/2021	42.86284 -74.45955	Montgomery

Attachment 3: Facility Photolog

Flat Creek Solar

Towns of Root & Canajoharie, NY

Sheet 7 of 31



VIEWPOINT 22



NNE

Location:	Municipality:	LSZ:	Photo Date:	Lat/Long	County:
Latimer Hill Road	Town of Root	1,3	4/7/2021	42.81509 -74.53166	Montgomery

VIEWPOINT 23



NE

Location:	Municipality:	LSZ:	Photo Date:	Lat/Long	County:
Latimer Hill Road	Town of Root	1,3	4/7/2021	42.81673 -74.53663	Montgomery

VIEWPOINT 24



NE

Location:	Municipality:	LSZ:	Photo Date:	Lat/Long	County:
Melick Road	Town of Root	1,3	4/7/2021	42.81394 -74.5353	Montgomery

VIEWPOINT 25



WSW

Location:	Municipality:	LSZ:	Photo Date:	Lat/Long	County:
Flanders Road	Town of Root	1,3	4/7/2021	42.84586 -74.4819	Montgomery

VIEWPOINT 26



E

Location:	Municipality:	LSZ:	Photo Date:	Lat/Long	County:
Flat Creek Road, Snowmobile Trail (S72)	Town of Root	1,3	4/7/2021	42.85935 -74.47734	Montgomery

VIEWPOINT 27



S

Location:	Municipality:	LSZ:	Photo Date:	Lat/Long	County:
State Highway 5, Revolutionary Trail Scenic Byway	Town of Palatine	3,4,5	4/7/2021	42.89809 -74.52616	Montgomery

Attachment 3: Facility Photolog

Flat Creek Solar

Towns of Root & Canajoharie, NY

Sheet 9 of 31



VIEWPOINT 28



SW

Location:	Municipality:	LSZ:	Photo Date:	Lat/Long	County:
State Highway 5, Revolutionary Trail Scenic Byway, Montgomery County Farm, Home, & Cemetery	Town of Palatine	1,2,3,4	4/7/2021	42.89979 -74.48873	Montgomery

VIEWPOINT 29



SE

Location:	Municipality:	LSZ:	Photo Date:	Lat/Long	County:
State Highway 5S (State Bike Route 5), Hamlet of Sprakers, Flat Creek	Town of Root	2,3	4/11/2022	42.89139 -74.51355	Montgomery

VIEWPOINT 30



ESE

Location:	Municipality:	LSZ:	Photo Date:	Lat/Long	County:
Hilltop Road	Town of Root	1	4/11/2022	42.86897 -74.51583	Montgomery

VIEWPOINT 31



ESE

Location:	Municipality:	LSZ:	Photo Date:	Lat/Long	County:
Hilltop Road	Town of Root	1,3	4/11/2022	42.86103 -74.51962	Montgomery

VIEWPOINT 32



ESE

Location:	Municipality:	LSZ:	Photo Date:	Lat/Long	County:
Hilltop Road	Town of Root	1,3	4/11/2022	42.85575 -74.52213	Montgomery

VIEWPOINT 33



SW

Location:	Municipality:	LSZ:	Photo Date:	Lat/Long	County:
Fish & Game Club Road (Canajoharie Fish & Gun Club)	Town of Root	1,3	4/11/2022	42.85625 -74.53404	Montgomery

Attachment 3: Facility Photolog

Flat Creek Solar

Towns of Root & Canajoharie, NY

Sheet 11 of 31



VIEWPOINT 34



WSW

Location:	Municipality:	LSZ:	Photo Date:	Lat/Long	County:
Canyon Road	Town of Canajoharie	1,3,4	4/11/2022	42.86737 -74.53952	Montgomery

VIEWPOINT 35



WSW

Location:	Municipality:	LSZ:	Photo Date:	Lat/Long	County:
Canyon Road	Town of Canajoharie	1	4/11/2022	42.8739 -74.53174	Montgomery

VIEWPOINT 36



WNW

Location:	Municipality:	LSZ:	Photo Date:	Lat/Long	County:
Canyon Road, Snowmobile Trail (C7P)	Town of Canajoharie	1,2,3	4/11/2022	42.88187 -74.52613	Montgomery

VIEWPOINT 37



W

Location:	Municipality:	LSZ:	Photo Date:	Lat/Long	County:
Klemme Road	Town of Root	1,3	4/11/2022	42.88958 -74.48871	Montgomery

VIEWPOINT 38



S

Location:	Municipality:	LSZ:	Photo Date:	Lat/Long	County:
State Highway 162, Currytown, Lasher Creek	Town of Root	1,3,4	4/11/2022	42.85954 -74.46997	Montgomery

VIEWPOINT 39



SW

Location:	Municipality:	LSZ:	Photo Date:	Lat/Long	County:
State Highway 162, Currytown, Lasher Creek	Town of Root	1,3	4/11/2022	42.85789 -74.46274	Montgomery

Attachment 3: Facility Photolog

Flat Creek Solar

Towns of Root & Canajoharie, NY

Sheet 13 of 31



VIEWPOINT 40



W

Location:	Municipality:	LSZ:	Photo Date:	Lat/Long	County:
Buttermilk Falls, Yatesville Falls State Forest	Town of Root	2	4/11/2022	42.86837 -74.45001	Montgomery

VIEWPOINT 41



WSW

Location:	Municipality:	LSZ:	Photo Date:	Lat/Long	County:
State Highway 162	Town of Root	2,3,4	4/11/2022	42.84989 -74.44527	Montgomery

VIEWPOINT 42



WNW

Location:	Municipality:	LSZ:	Photo Date:	Lat/Long	County:
Columbia Road	Town of Root	1,3	4/11/2022	42.83243 -74.45782	Montgomery

VIEWPOINT 43



N

Location:	Municipality:	LSZ:	Photo Date:	Lat/Long	County:
Full Tan Road, Root Center	Town of Root	1,4	4/11/2022	42.8282 -74.48753	Montgomery

VIEWPOINT 44



N

Location:	Municipality:	LSZ:	Photo Date:	Lat/Long	County:
Carlisle Road, Lykers	Town of Root	3	4/11/2022	42.81026 -74.47138	Montgomery

VIEWPOINT 45



N

Location:	Municipality:	LSZ:	Photo Date:	Lat/Long	County:
W Lykers Road, Lykers	Town of Root	1,3	4/11/2022	42.81097 -74.47343	Montgomery

Attachment 3: Facility Photolog

Flat Creek Solar

Towns of Root & Canajoharie, NY

Sheet 15 of 31



VIEWPOINT 46



N

Location:	Municipality:	LSZ:	Photo Date:	Lat/Long	County:
Lykers Cemetery	Town of Root	2,4	4/11/2022	42.80845 -74.4897	Montgomery

VIEWPOINT 47



NNW

Location:	Municipality:	LSZ:	Photo Date:	Lat/Long	County:
Pangea Puddle Waterski Site, Mahr Road	Town of Root	3,4	4/11/2022	42.8126 -74.50245	Montgomery

VIEWPOINT 48



NE

Location:	Municipality:	LSZ:	Photo Date:	Lat/Long	County:
Mahr Road & Carlisle Road	Town of Root	1,3,4	4/11/2022	42.83129 -74.49611	Montgomery

VIEWPOINT 49



S

Location:	Municipality:	LSZ:	Photo Date:	Lat/Long	County:
Carlisle Road, Flat Creek	Town of Root	3,4	4/11/2022	42.84268 -74.50181	Montgomery

VIEWPOINT 50



SSE

Location:	Municipality:	LSZ:	Photo Date:	Lat/Long	County:
Mapletown Road, Flat Creek	Town of Root	3,4	4/11/2022	42.8432 -74.50674	Montgomery

VIEWPOINT 51



N

Location:	Municipality:	LSZ:	Photo Date:	Lat/Long	County:
Mapletown Road	Town of Root	1,3	4/11/2022	42.8333 -74.5112	Montgomery

VIEWPOINT 52



NNE

Location:	Municipality:	LSZ:	Photo Date:	Lat/Long	County:
Blaine Road, Mapletown Cemetery, Mapletown	Town of Canajoharie	1,3,4	4/11/2022	42.83915 -74.55871	Montgomery

VIEWPOINT 53



ESE

Location:	Municipality:	LSZ:	Photo Date:	Lat/Long	County:
Blaine Road	Town of Canajoharie	1,3	4/11/2022	42.86687 -74.55316	Montgomery

VIEWPOINT 54



E

Location:	Municipality:	LSZ:	Photo Date:	Lat/Long	County:
Carlisle Road	Town of Canajoharie	3,4	4/11/2022	42.88145 -74.54541	Montgomery