

**LEGEND**

- FACILITY SITE
- PROPOSED COLLECTION ALIGNMENT
- PROPOSED FENCE LINE
- PROPOSED ACCESS ROAD
- PROPOSED PV ARRAY
- PROPOSED INVERTER
- TOWN BOUNDARY
- TAX PARCEL BOUNDARIES

**PROPERTY USE CLASSIFICATION**

- AGRICULTURAL
- COMMERCIAL
- COMMUNITY SERVICES
- PUBLIC SERVICES
- RECREATION & ENTERTAINMENT
- RESIDENTIAL
- VACANT LAND
- WILD, FORESTED, CONSERVATION LANDS AND PUBLIC PARKS

**TOWN OF CANAJOHARIE MUNICIPAL ZONING**

- AGRICULTURAL/RURAL RESIDENTIAL
- MANUFACTURING
- RESIDENTIAL

**NOTES:**

1. MUNICIPAL ZONING DATA IS DERIVED FROM AVAILABLE TOWN ZONING MAPS.

2. THIS FIGURE DEPICTS PARCEL BOUNDARIES AS SHOWN IN MONTGOMERY COUNTY GIS PARCEL DATA. THESE BOUNDARIES ARE NOT SURVEY ACCURATE AND THUS MAY NOT ALWAYS MATCH THE SURVEYED BOUNDARY OF THE FACILITY SITE AS DEPICTED ON OTHER FIGURES WHERE APPLICABLE. LAND USE ZONING IS DERIVED FROM LAND USE CODES IN NY PARCEL DATA.

3. THIS FIGURE IS DESIGNED TO BE VIEWED OR PRINTED IN COLOR AT 11X17.

BASE MAP: NYSGIS "LATEST ORTHOIMAGERY" 2021 ONLINE SERVICE LAYER.

DATA SOURCES: SUNEAST, TRC, NYSGIS

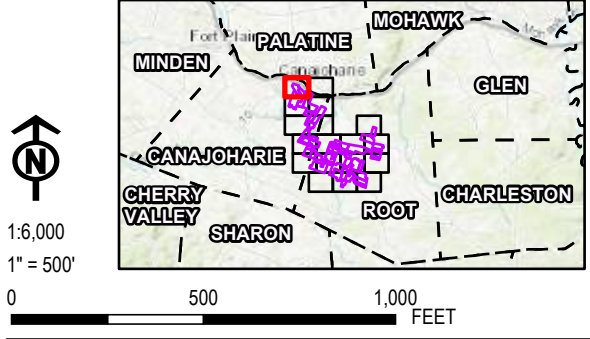

PROJECT: **FLAT CREEK SOLAR**  
TOWNS OF CANAJOHARIE AND ROOT  
MONTGOMERY COUNTY, NY

TITLE: **REAL PROPERTY MAP OF GENERATING SITE AND INTERCONNECTION FACILITIES**

DRAWN BY:	G. CORYELL	PROJ. NO.:	427281.2022.0000
CHECKED BY:	R. BARBER	<b>FIGURE 4-1</b> Sheet 1 of 18	
APPROVED BY:	S. KRANES		
DATE:	JULY 2024		

 15 GREENFIELD PKWY., STE. 102  
LIVERPOOL, NY 13088



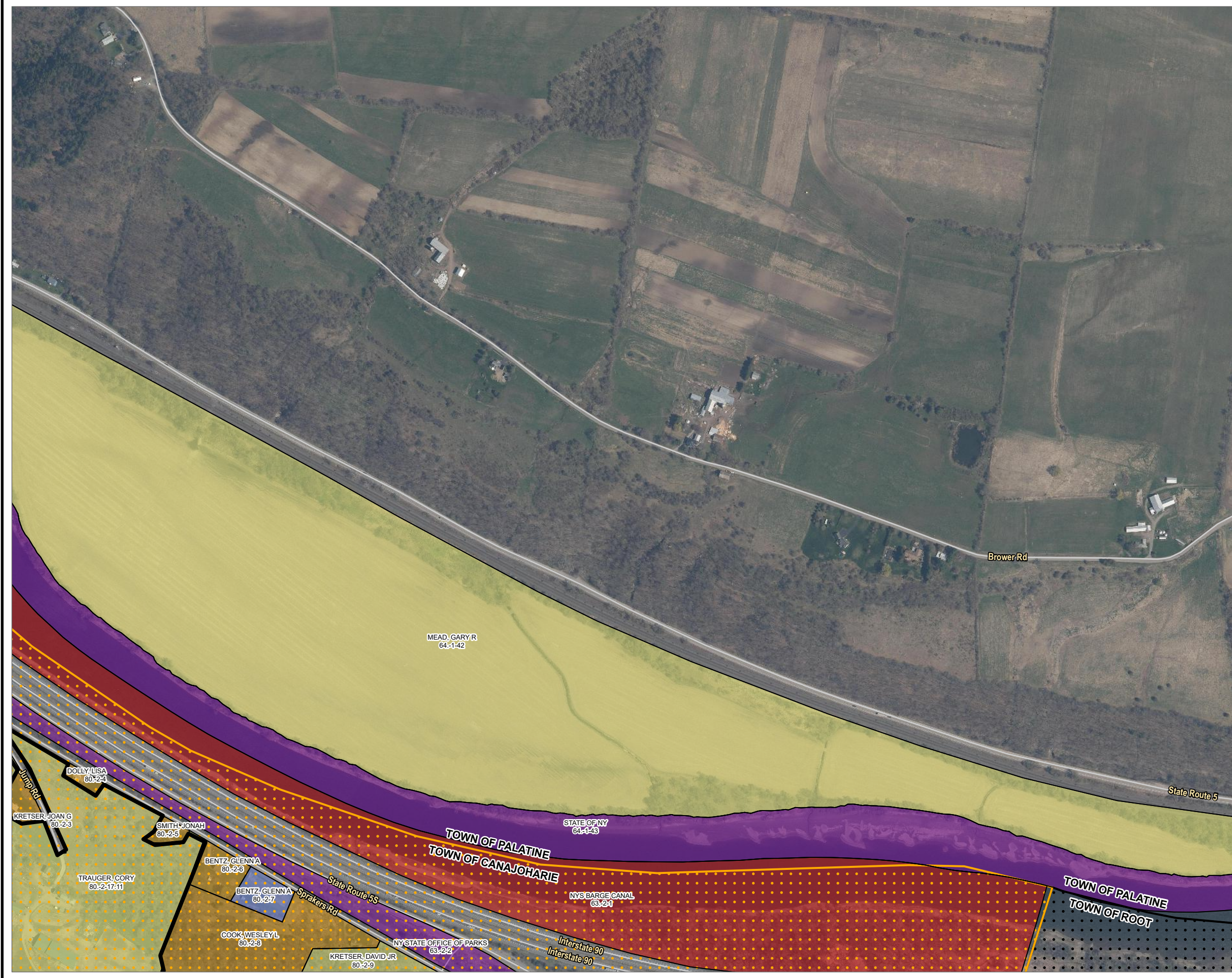

**LEGEND**  

FACILITY SITE

TOWN BOUNDARY

TAX PARCEL BOUNDARIES

**PROPERTY USE CLASSIFICATION**

AGRICULTURAL

PUBLIC SERVICES

RESIDENTIAL

VACANT LAND

WILD, FORESTED, CONSERVATION LANDS AND PUBLIC PARKS

**TOWN OF CANAJOHARIE MUNICIPAL ZONING**

AGRICULTURAL/RURAL RESIDENTIAL

**TOWN OF ROOT MUNICIPAL ZONING**

NO MUNICIPAL ZONING DATA

**NOTES:**

1. MUNICIPAL ZONING DATA IS DERIVED FROM AVAILABLE TOWN ZONING MAPS.

2. THIS FIGURE DEPICTS PARCEL BOUNDARIES AS SHOWN IN MONTGOMERY COUNTY GIS PARCEL DATA. THESE BOUNDARIES ARE NOT SURVEY ACCURATE AND THUS MAY NOT ALWAYS MATCH THE SURVEYED BOUNDARY OF THE FACILITY SITE AS DEPICTED ON OTHER FIGURES WHERE APPLICABLE. LAND USE ZONING IS DERIVED FROM LAND USE CODES IN NY PARCEL DATA.

3. THIS FIGURE IS DESIGNED TO BE VIEWED OR PRINTED IN COLOR AT 11X17.

BASE MAP: NYSGIS "LATEST ORTHOIMAGERY" 2021 ONLINE SERVICE LAYER.

DATA SOURCES: SUNEAST, TRC, NYSGIS

N

1:6,000  
1" = 500'

0 500 1,000 FEET

PALATINE

MOHAWK

GLEN

CHARLESTON

ROOT

SHARON

CHERRY VALLEY

CANAJOHARIE

MINDEN

PROJECT:

FLAT CREEK SOLAR

TOWNS OF CANAJOHARIE AND ROOT

MONTGOMERY COUNTY, NY

TITLE:

REAL PROPERTY MAP OF GENERATING SITE

AND INTERCONNECTION FACILITIES

DRAWN BY:

G. CORYELL

PROJ. NO.:

427281.2022.0000

CHECKED BY:

R. BARBER

APPROVED BY:

S. KRANES

DATE:

JULY 2024

FIGURE 4-1

Sheet 2 of 18

TRC

15 GREENFIELD PKWY., STE. 102

LIVERPOOL, NY 13088



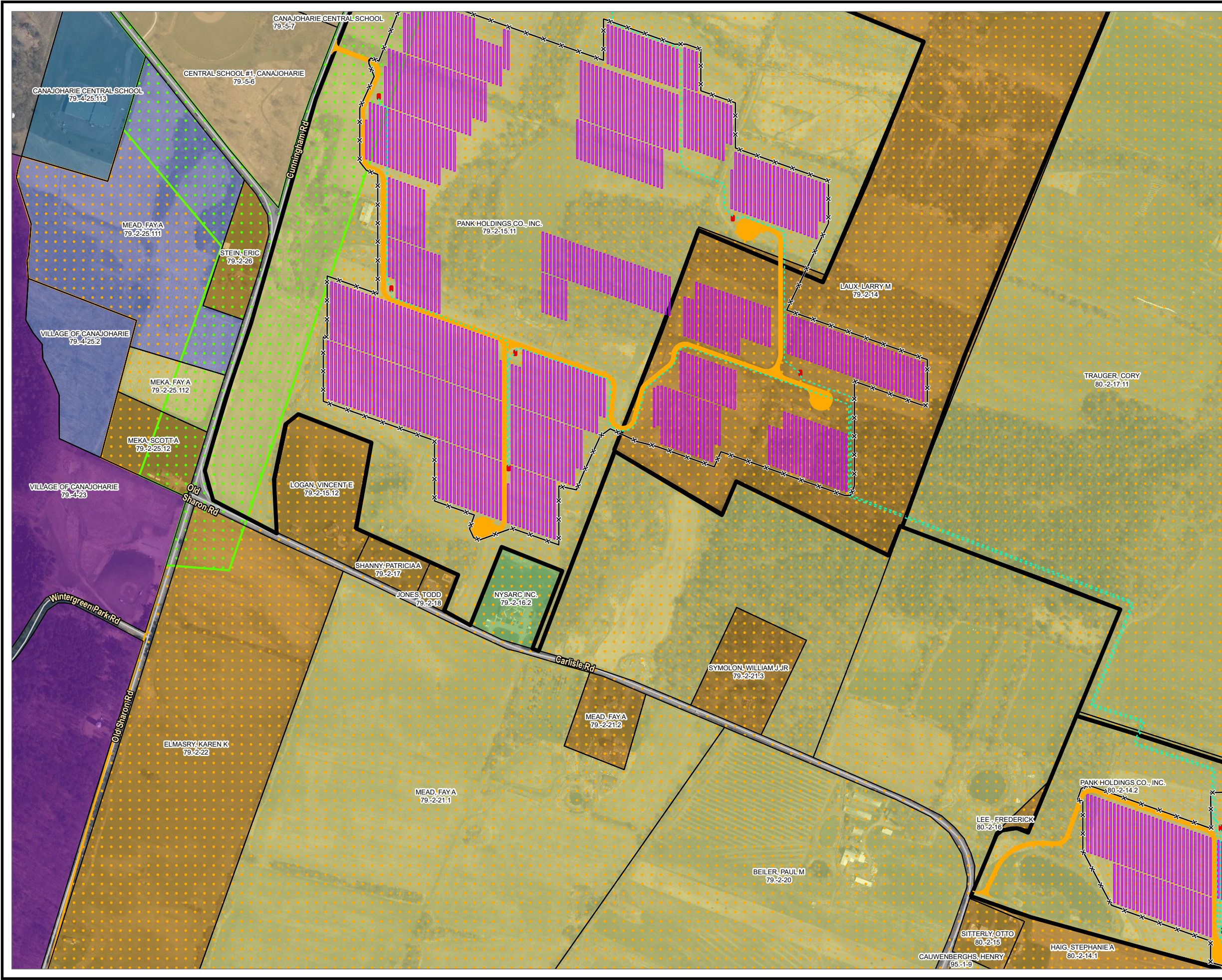

**LEGEND**

- FACILITY SITE
- PROPOSED COLLECTION ALIGNMENT
- PROPOSED FENCE LINE
- PROPOSED ACCESS ROAD
- PROPOSED PV ARRAY
- PROPOSED INVERTER
- TOWN BOUNDARY
- TAX PARCEL BOUNDARIES

**PROPERTY USE CLASSIFICATION**

- AGRICULTURAL
- COMMERCIAL
- COMMUNITY SERVICES
- RECREATION & ENTERTAINMENT
- RESIDENTIAL
- VACANT LAND
- WILD, FORESTED, CONSERVATION LANDS AND PUBLIC PARKS

**TOWN OF CANAJOHARIE MUNICIPAL ZONING**

- AGRICULTURAL/RURAL RESIDENTIAL
- RESIDENTIAL

**NOTES:**

1. MUNICIPAL ZONING DATA IS DERIVED FROM AVAILABLE TOWN ZONING MAPS.

2. THIS FIGURE DEPICTS PARCEL BOUNDARIES AS SHOWN IN MONTGOMERY COUNTY GIS PARCEL DATA. THESE BOUNDARIES ARE NOT SURVEY ACCURATE AND THUS MAY NOT ALWAYS MATCH THE SURVEYED BOUNDARY OF THE FACILITY SITE AS DEPICTED ON OTHER FIGURES WHERE APPLICABLE. LAND USE ZONING IS DERIVED FROM LAND USE CODES IN NY PARCEL DATA.

3. THIS FIGURE IS DESIGNED TO BE VIEWED OR PRINTED IN COLOR AT 11X17.

BASE MAP: NYSGIS "LATEST ORTHOIMAGERY" 2021 ONLINE SERVICE LAYER.  
DATA SOURCES: SUNEAST, TRC, NYSGIS

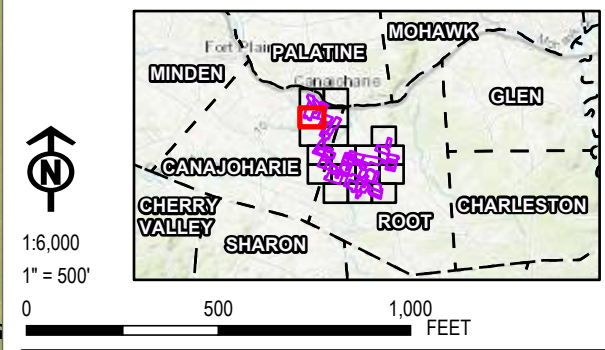

**PROJECT:** FLAT CREEK SOLAR  
TOWNS OF CANAJOHARIE AND ROOT  
MONTGOMERY COUNTY, NY

**TITLE:** REAL PROPERTY MAP OF GENERATING SITE  
AND INTERCONNECTION FACILITIES

DRAWN BY:	G. CORYELL	PROJ. NO.:	427281.2022.0000
CHECKED BY:	R. BARBER	<b>FIGURE 4-1</b> Sheet 3 of 18	
APPROVED BY:	S. KRANES		
DATE:	JULY 2024		

**TRC** 15 GREENFIELD PKWY., STE. 102  
LIVERPOOL, NY 13088



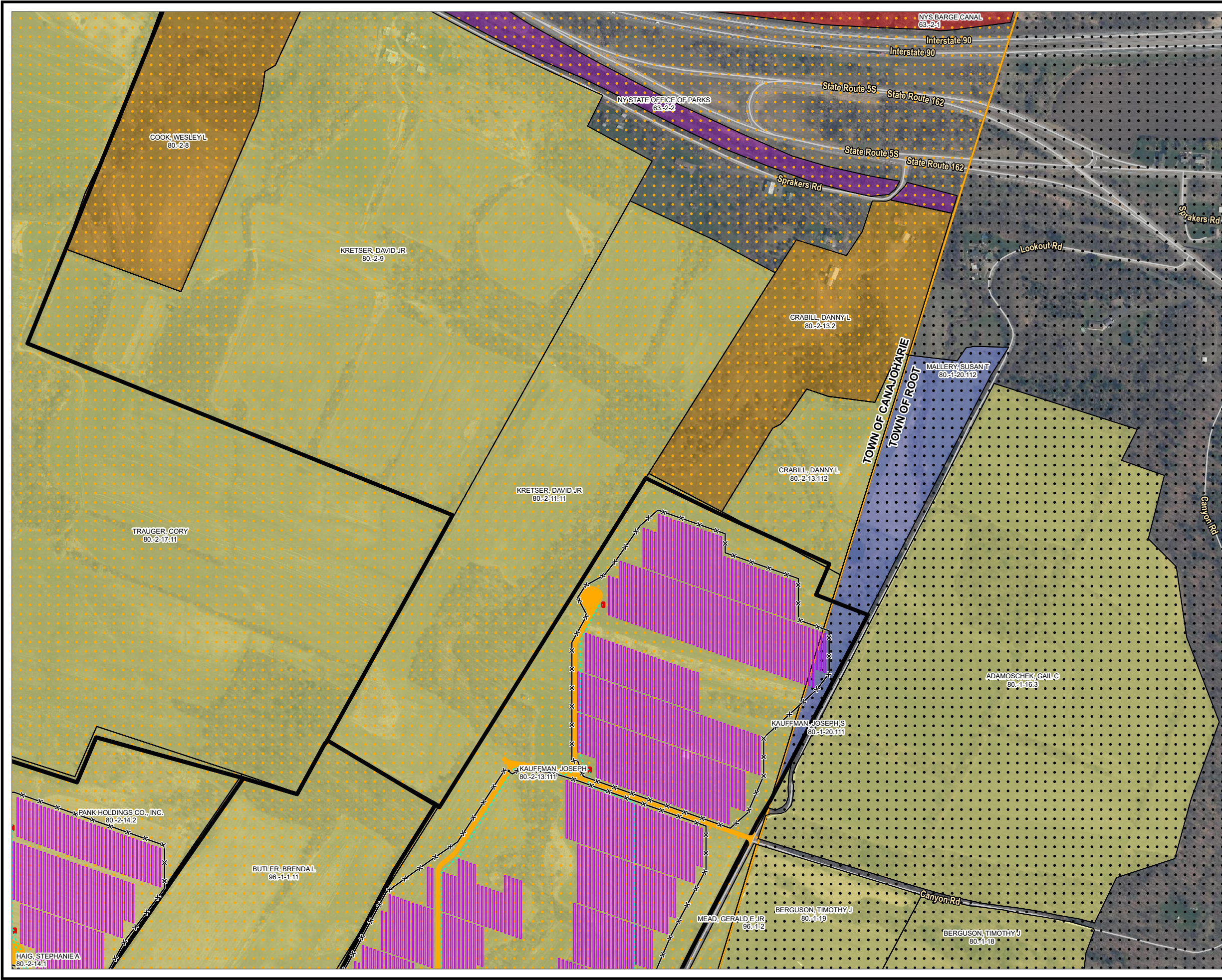

**LEGEND**

- FACILITY SITE
- PROPOSED COLLECTION ALIGNMENT
- PROPOSED FENCE LINE
- PROPOSED ACCESS ROAD
- PROPOSED PV ARRAY
- PROPOSED INVERTER
- TOWN BOUNDARY
- TAX PARCEL BOUNDARIES

**PROPERTY USE CLASSIFICATION**

- AGRICULTURAL
- PUBLIC SERVICES
- RESIDENTIAL
- VACANT LAND
- WILD, FORESTED, CONSERVATION LANDS AND PUBLIC PARKS

**TOWN OF CANAJOHARIE MUNICIPAL ZONING**

- AGRICULTURAL/RURAL RESIDENTIAL

**TOWN OF ROOT MUNICIPAL ZONING**

- NO MUNICIPAL ZONING DATA

**NOTES:**

- MUNICIPAL ZONING DATA IS DERIVED FROM AVAILABLE TOWN ZONING MAPS.
- THIS FIGURE DEPICTS PARCEL BOUNDARIES AS SHOWN IN MONTGOMERY COUNTY GIS PARCEL DATA. THESE BOUNDARIES ARE NOT SURVEY ACCURATE AND THUS MAY NOT ALWAYS MATCH THE SURVEYED BOUNDARY OF THE FACILITY SITE AS DEPICTED ON OTHER FIGURES WHERE APPLICABLE. LAND USE ZONING IS DERIVED FROM LAND USE CODES IN NY PARCEL DATA.
- THIS FIGURE IS DESIGNED TO BE VIEWED OR PRINTED IN COLOR AT 11X17.

BASE MAP: NYSGIS "LATEST ORTHOIMAGERY" 2021 ONLINE SERVICE LAYER.  
DATA SOURCES: SUNEAST, TRC, NYSGIS

1:6,000  
1" = 500'

0 500 1,000 FEET

PROJECT: **FLAT CREEK SOLAR**  
**TOWNS OF CANAJOHARIE AND ROOT**  
**MONTGOMERY COUNTY, NY**

TITLE: **REAL PROPERTY MAP OF GENERATING SITE**  
**AND INTERCONNECTION FACILITIES**

DRAWN BY:	G. CORYELL	PROJ. NO.:	427281.2022.0000
CHECKED BY:	R. BARBER	<b>FIGURE 4-1</b> Sheet 4 of 18	
APPROVED BY:	S. KRANES		
DATE:	JULY 2024		

15 GREENFIELD PKWY., STE. 102  
LIVERPOOL, NY 13088



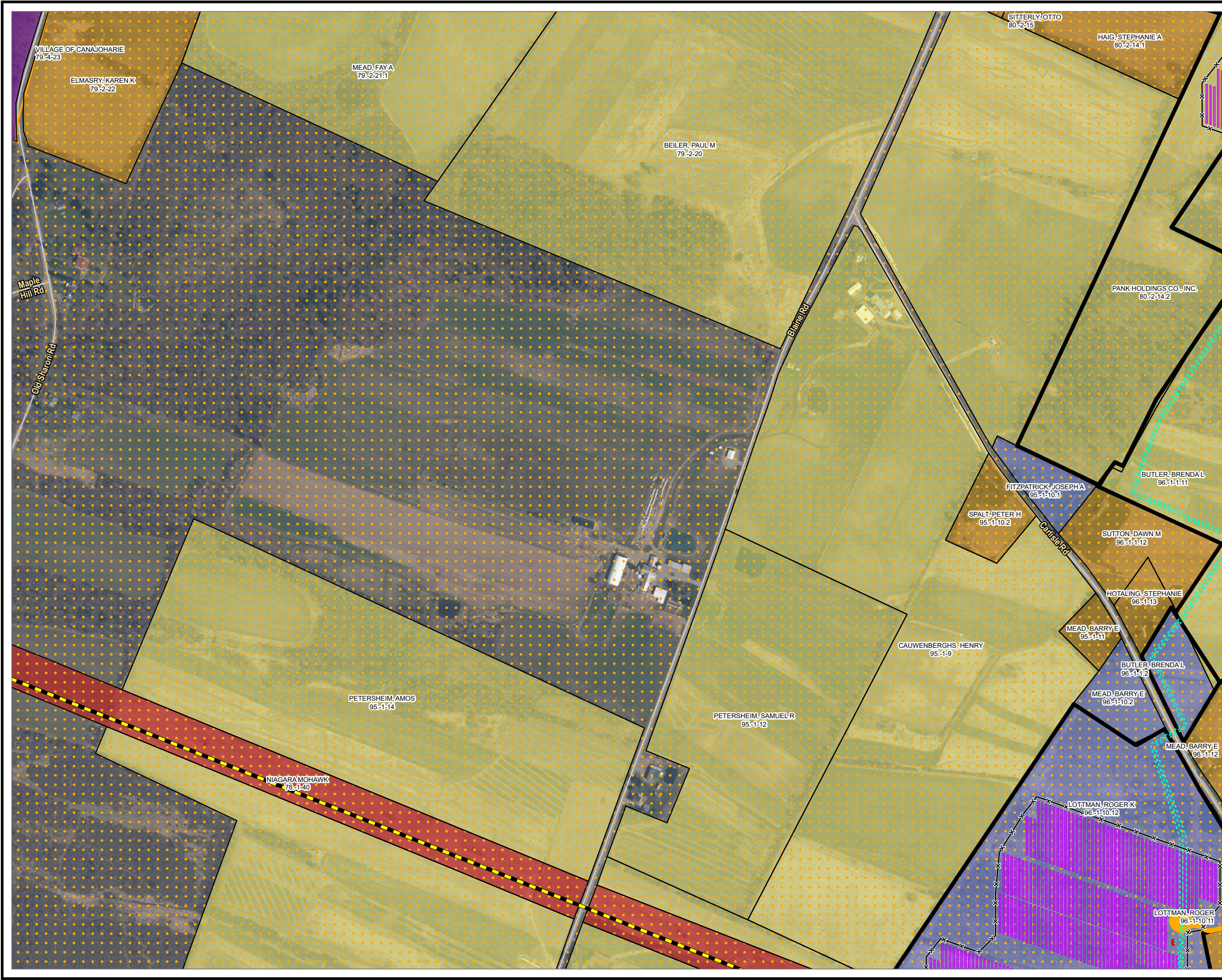

**LEGEND**

- FACILITY SITE
- EXISTING 115 KV TRANSMISSION LINE
- PROPOSED COLLECTION ALIGNMENT
- PROPOSED FENCE LINE
- PROPOSED ACCESS ROAD
- PROPOSED PV ARRAY
- PROPOSED INVERTER
- TOWN BOUNDARY
- TAX PARCEL BOUNDARIES

**PROPERTY USE CLASSIFICATION**

- AGRICULTURAL
- PUBLIC SERVICES
- RESIDENTIAL
- VACANT LAND
- WILD, FORESTED, CONSERVATION LANDS AND PUBLIC PARKS

**TOWN OF CANAJOHARIE MUNICIPAL ZONING**

- AGRICULTURAL/RURAL RESIDENTIAL

**NOTES:**

- MUNICIPAL ZONING DATA IS DERIVED FROM AVAILABLE TOWN ZONING MAPS.
- THIS FIGURE DEPICTS PARCEL BOUNDARIES AS SHOWN IN MONTGOMERY COUNTY GIS PARCEL DATA. THESE BOUNDARIES ARE NOT SURVEY ACCURATE AND THUS MAY NOT ALWAYS MATCH THE SURVEYED BOUNDARY OF THE FACILITY SITE AS DEPICTED ON OTHER FIGURES WHERE APPLICABLE. LAND USE ZONING IS DERIVED FROM LAND USE CODES IN NY PARCEL DATA.
- THIS FIGURE IS DESIGNED TO BE VIEWED OR PRINTED IN COLOR AT 11X17.

BASE MAP: NYSGIS "LATEST ORTHOIMAGERY" 2021 ONLINE SERVICE LAYER.  
DATA SOURCES: SUNEAST, TRC, NYSGIS

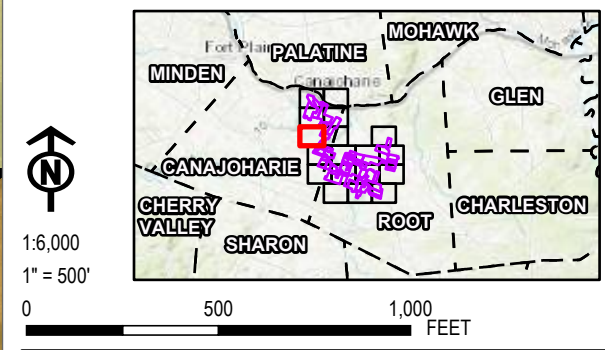

PROJECT:		FLAT CREEK SOLAR TOWNS OF CANAJOHARIE AND ROOT MONTGOMERY COUNTY, NY	
TITLE: <b>REAL PROPERTY MAP OF GENERATING SITE AND INTERCONNECTION FACILITIES</b>			
DRAWN BY:	G. CORYELL	PROJ. NO.:	427281.2022.0000
CHECKED BY:	R. BARBER	<b>FIGURE 4-1</b> Sheet 5 of 18	
APPROVED BY:	S. KRANES		
DATE:	JULY 2024		



15 GREENFIELD PKWY., STE. 102  
LIVERPOOL, NY 13088



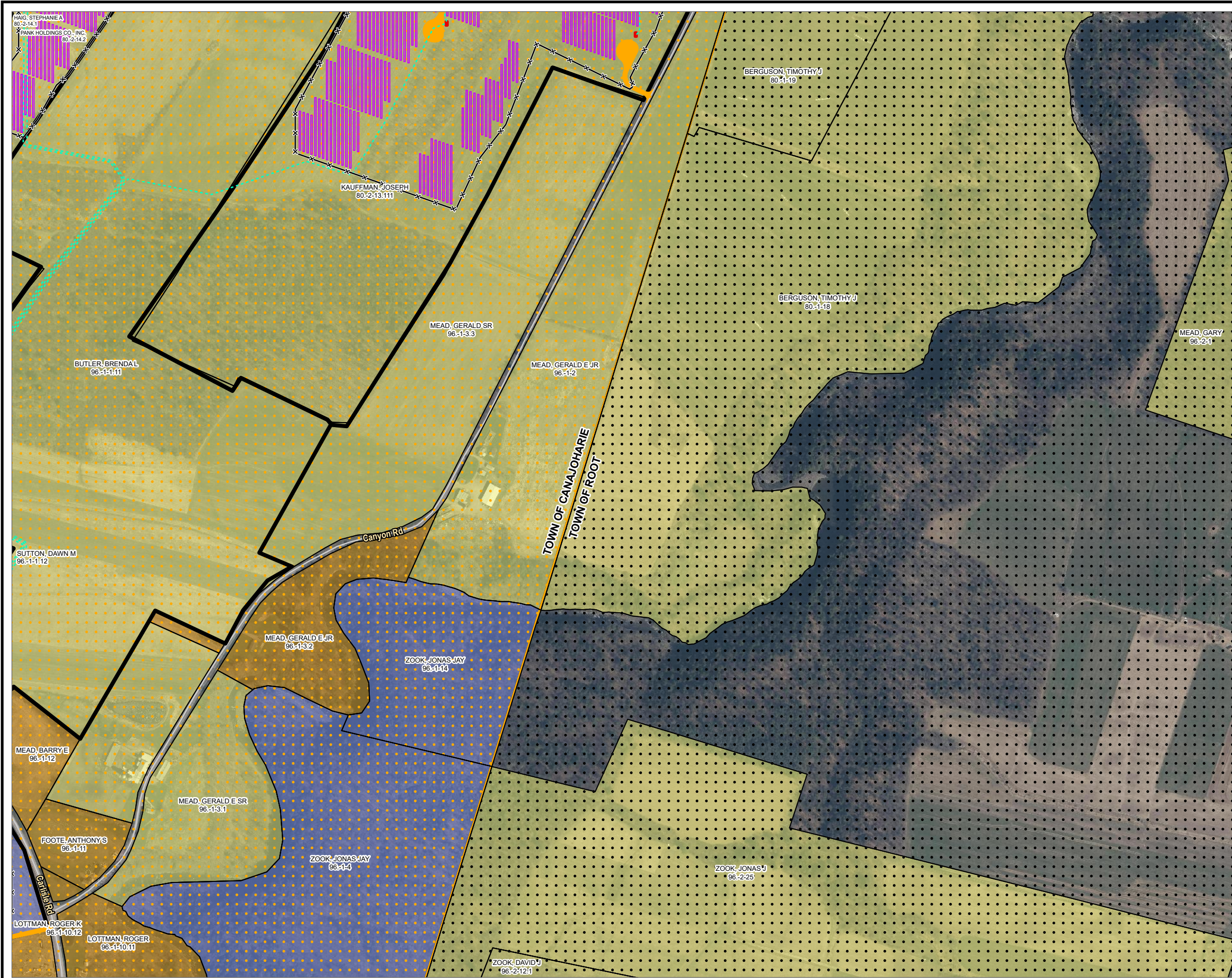

**LEGEND**

- FACILITY SITE
- PROPOSED COLLECTION ALIGNMENT
- PROPOSED FENCE LINE
- PROPOSED ACCESS ROAD
- PROPOSED PV ARRAY
- PROPOSED INVERTER
- TOWN BOUNDARY
- TAX PARCEL BOUNDARIES

**PROPERTY USE CLASSIFICATION**

- AGRICULTURAL
- RESIDENTIAL
- VACANT LAND

**TOWN OF CANAJOHARIE MUNICIPAL ZONING**

- AGRICULTURAL/RURAL RESIDENTIAL

**TOWN OF ROOT MUNICIPAL ZONING**

- NO MUNICIPAL ZONING DATA

**NOTES:**

- MUNICIPAL ZONING DATA IS DERIVED FROM AVAILABLE TOWN ZONING MAPS.
- THIS FIGURE DEPICTS PARCEL BOUNDARIES AS SHOWN IN MONTGOMERY COUNTY GIS PARCEL DATA. THESE BOUNDARIES ARE NOT SURVEY ACCURATE AND THUS MAY NOT ALWAYS MATCH THE SURVEYED BOUNDARY OF THE FACILITY SITE AS DEPICTED ON OTHER FIGURES WHERE APPLICABLE. LAND USE ZONING IS DERIVED FROM LAND USE CODES IN NY PARCEL DATA.
- THIS FIGURE IS DESIGNED TO BE VIEWED OR PRINTED IN COLOR AT 11X17.

BASE MAP: NYSGIS "LATEST ORTHOIMAGERY" 2021 ONLINE SERVICE LAYER.  
DATA SOURCES: SUNEAST, TRC, NYSGIS

1:6,000  
1" = 500'

0 500 1,000 FEET

**PROJECT:**

FLAT CREEK SOLAR  
TOWNS OF CANAJOHARIE AND ROOT  
MONTGOMERY COUNTY, NY

**TITLE:**

REAL PROPERTY MAP OF GENERATING SITE  
AND INTERCONNECTION FACILITIES

DRAWN BY:	G. CORYELL	PROJ. NO.:	427281.2022.0000
CHECKED BY:	R. BARBER	<b>FIGURE 4-1</b> Sheet 6 of 18	
APPROVED BY:	S. KRANES		
DATE:	JULY 2024		

15 GREENFIELD PKWY., STE. 102  
LIVERPOOL, NY 13088



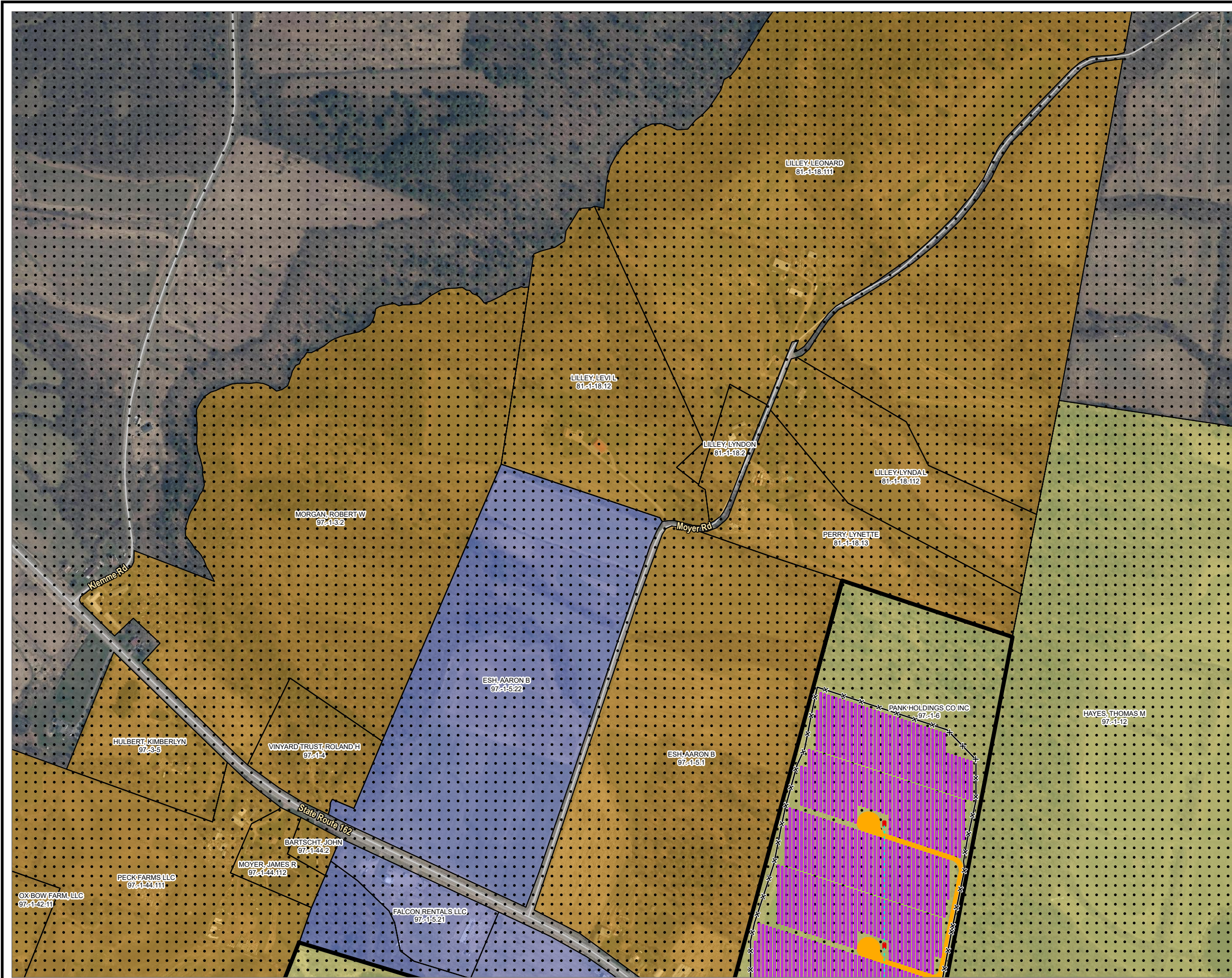

- LEGEND**
- FACILITY SITE
  - PROPOSED COLLECTION ALIGNMENT
  - PROPOSED FENCE LINE
  - PROPOSED ACCESS ROAD
  - PROPOSED PV ARRAY
  - PROPOSED INVERTER
  - TOWN BOUNDARY
  - TAX PARCEL BOUNDARIES
- PROPERTY USE CLASSIFICATION**
- AGRICULTURAL
  - RESIDENTIAL
  - VACANT LAND
- TOWN OF ROOT MUNICIPAL ZONING**
- NO MUNICIPAL ZONING DATA

**NOTES:**

- MUNICIPAL ZONING DATA IS DERIVED FROM AVAILABLE TOWN ZONING MAPS.
- THIS FIGURE DEPICTS PARCEL BOUNDARIES AS SHOWN IN MONTGOMERY COUNTY GIS PARCEL DATA. THESE BOUNDARIES ARE NOT SURVEY ACCURATE AND THUS MAY NOT ALWAYS MATCH THE SURVEYED BOUNDARY OF THE FACILITY SITE AS DEPICTED ON OTHER FIGURES WHERE APPLICABLE. LAND USE ZONING IS DERIVED FROM LAND USE CODES IN NY PARCEL DATA.
- THIS FIGURE IS DESIGNED TO BE VIEWED OR PRINTED IN COLOR AT 11X17.

BASE MAP: NYSGIS "LATEST ORTHOIMAGERY" 2021 ONLINE SERVICE LAYER.  
DATA SOURCES: SUNEAST, TRC, NYSGIS

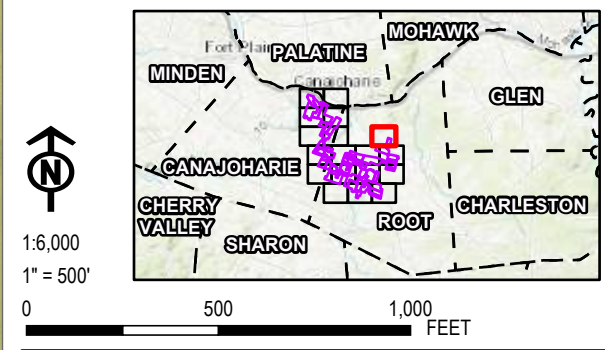

PROJECT:		FLAT CREEK SOLAR TOWNS OF CANAJOHARIE AND ROOT MONTGOMERY COUNTY, NY	
TITLE:		REAL PROPERTY MAP OF GENERATING SITE AND INTERCONNECTION FACILITIES	
DRAWN BY:	G. CORYELL	PROJ. NO.:	427281.2022.0000
CHECKED BY:	R. BARBER	<b>FIGURE 4-1</b> Sheet 7 of 18	
APPROVED BY:	S. KRANES		
DATE:	JULY 2024		
		15 GREENFIELD PKWY., STE. 102 LIVERPOOL, NY 13088	



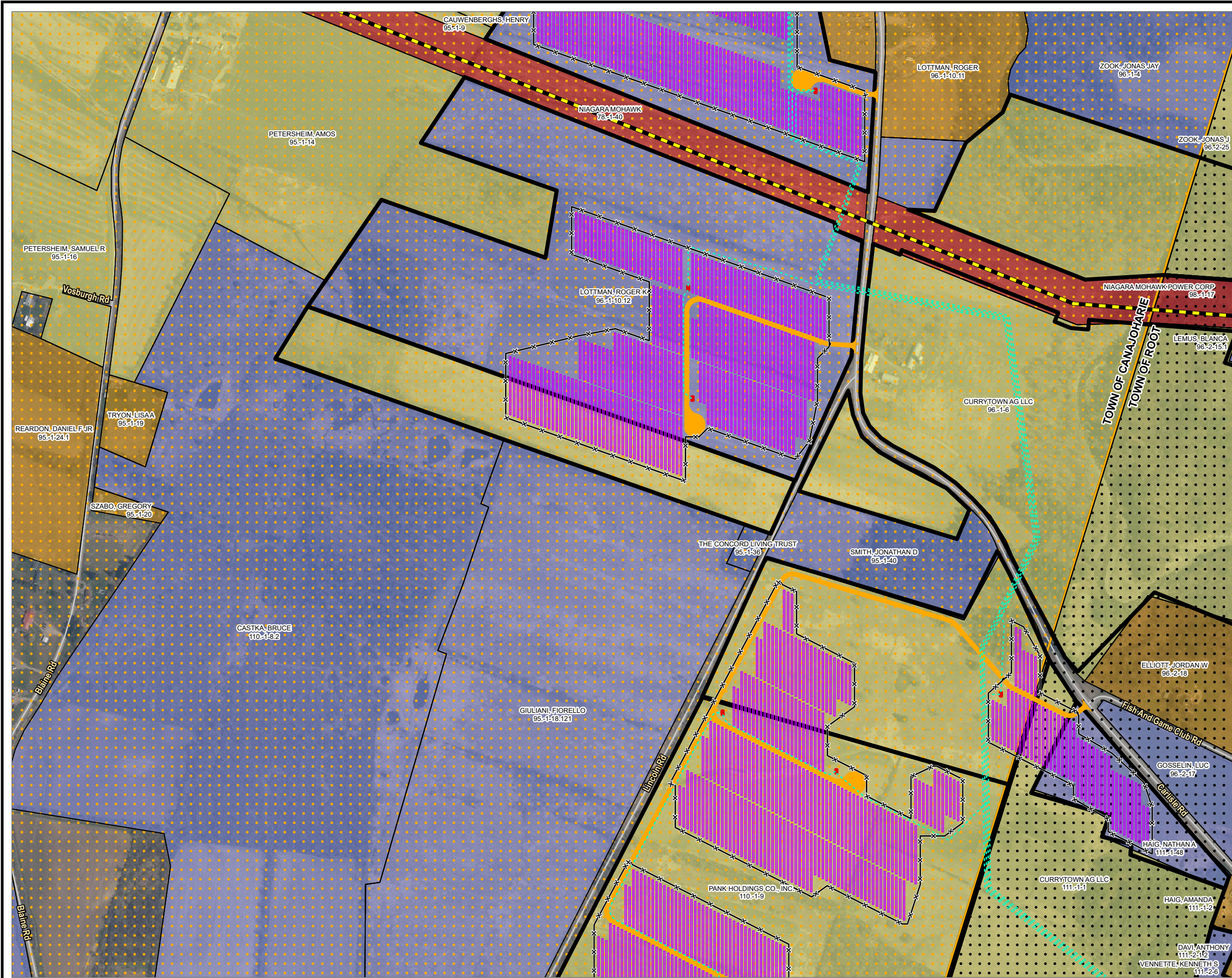

**LEGEND**

- FACILITY SITE
- EXISTING 115 KV TRANSMISSION LINE
- PROPOSED COLLECTION ALIGNMENT
- PROPOSED FENCE LINE
- PROPOSED ACCESS ROAD
- PROPOSED PV ARRAY
- PROPOSED INVERTER
- TOWN BOUNDARY
- TAX PARCEL BOUNDARIES

**PROPERTY USE CLASSIFICATION**

- AGRICULTURAL
- PUBLIC SERVICES
- RESIDENTIAL
- VACANT LAND

**TOWN OF CANAJOHARIE MUNICIPAL ZONING**

- AGRICULTURAL/RURAL RESIDENTIAL

**TOWN OF ROOT MUNICIPAL ZONING**

- NO MUNICIPAL ZONING DATA

**NOTES:**

- MUNICIPAL ZONING DATA IS DERIVED FROM AVAILABLE TOWN ZONING MAPS.
- THIS FIGURE DEPICTS PARCEL BOUNDARIES AS SHOWN IN MONTGOMERY COUNTY GIS PARCEL DATA. THESE BOUNDARIES ARE NOT SURVEY ACCURATE AND THUS MAY NOT ALWAYS MATCH THE SURVEYED BOUNDARY OF THE FACILITY SITE AS DEPICTED ON OTHER FIGURES WHERE APPLICABLE. LAND USE ZONING IS DERIVED FROM LAND USE CODES IN NY PARCEL DATA.
- THIS FIGURE IS DESIGNED TO BE VIEWED OR PRINTED IN COLOR AT 11X17.

BASE MAP: NYSGIS "LATEST ORTHOIMAGERY" 2021 ONLINE SERVICE LAYER.  
DATA SOURCES: SUNEAST, TRC, NYSGIS

1:6,000  
1" = 500'

PROJECT: **FLAT CREEK SOLAR**  
**TOWNS OF CANAJOHARIE AND ROOT**  
**MONTGOMERY COUNTY, NY**

TITLE: **REAL PROPERTY MAP OF GENERATING SITE AND INTERCONNECTION FACILITIES**

DRAWN BY: G. CORYELL	PROJ. NO.: 427281.2022.0000
CHECKED BY: R. BARBER	<b>FIGURE 4-1</b> Sheet 8 of 18
APPROVED BY: S. KRANES	
DATE: JULY 2024	

15 GREENFIELD PKWY., STE. 102  
LIVERPOOL, NY 13088



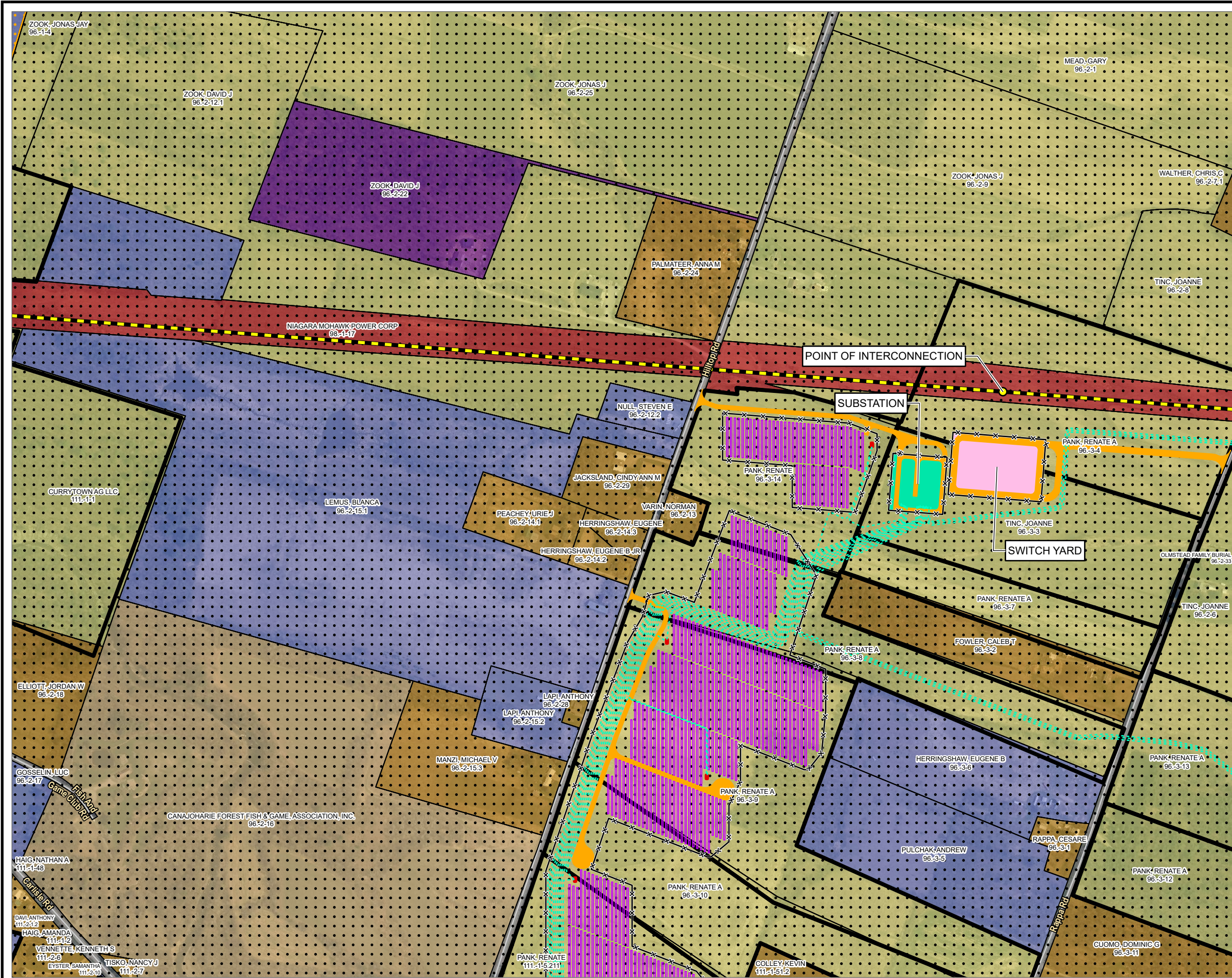

**LEGEND**

- FACILITY SITE
- PROPOSED POINT OF INTERCONNECTION
- EXISTING 115 KV TRANSMISSION LINE
- PROPOSED COLLECTION ALIGNMENT
- PROPOSED FENCE LINE
- PROPOSED ACCESS ROAD
- PROPOSED PV ARRAY
- PROPOSED INVERTER
- PROPOSED SUBSTATION
- PROPOSED SWITCH YARD
- TOWN BOUNDARY
- TAX PARCEL BOUNDARIES

**PROPERTY USE CLASSIFICATION**

- AGRICULTURAL
- COMMUNITY SERVICES
- PUBLIC SERVICES
- RECREATION & ENTERTAINMENT
- RESIDENTIAL
- VACANT LAND
- WILD, FORESTED, CONSERVATION LANDS AND PUBLIC PARKS

**TOWN OF CANAJOHARIE MUNICIPAL ZONING**

- AGRICULTURAL/RURAL RESIDENTIAL

**TOWN OF ROOT MUNICIPAL ZONING**

- NO MUNICIPAL ZONING DATA

**NOTES:**

- MUNICIPAL ZONING DATA IS DERIVED FROM AVAILABLE TOWN ZONING MAPS.
- THIS FIGURE DEPICTS PARCEL BOUNDARIES AS SHOWN IN MONTGOMERY COUNTY GIS PARCEL DATA. THESE BOUNDARIES ARE NOT SURVEY ACCURATE AND THUS MAY NOT ALWAYS MATCH THE SURVEYED BOUNDARY OF THE FACILITY SITE AS DEPICTED ON OTHER FIGURES WHERE APPLICABLE. LAND USE ZONING IS DERIVED FROM LAND USE CODES IN NY PARCEL DATA.
- THIS FIGURE IS DESIGNED TO BE VIEWED OR PRINTED IN COLOR AT 11X17.

BASE MAP: NYSGIS "LATEST ORTHOIMAGERY" 2021 ONLINE SERVICE LAYER.  
DATA SOURCES: SUNEAST, TRC, NYSGIS

1:6,000  
1" = 500'

0 500 1,000 FEET

PROJECT: **FLAT CREEK SOLAR**  
**TOWNS OF CANAJOHARIE AND ROOT**  
**MONTGOMERY COUNTY, NY**

TITLE: **REAL PROPERTY MAP OF GENERATING SITE AND INTERCONNECTION FACILITIES**

DRAWN BY: G. CORYELL	PROJ. NO.: 427281.2022.0000
CHECKED BY: R. BARBER	<b>FIGURE 4-1</b> Sheet 9 of 18
APPROVED BY: S. KRANES	
DATE: JULY 2024	

15 GREENFIELD PKWY., STE. 102  
LIVERPOOL, NY 13088



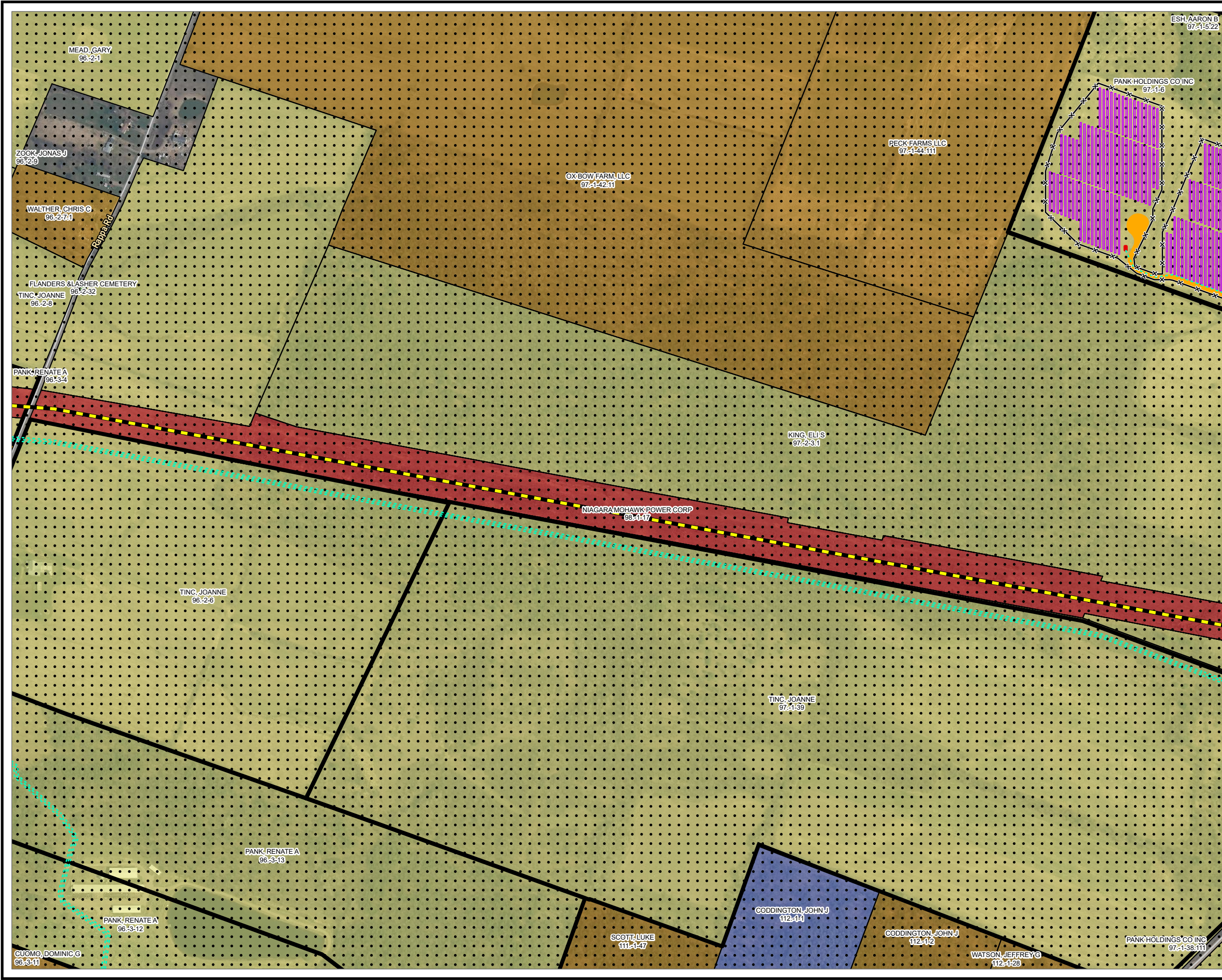

**LEGEND**

- FACILITY SITE
- EXISTING 115 KV TRANSMISSION LINE
- PROPOSED COLLECTION ALIGNMENT
- PROPOSED FENCE LINE
- PROPOSED ACCESS ROAD
- PROPOSED PV ARRAY
- PROPOSED INVERTER
- TOWN BOUNDARY
- TAX PARCEL BOUNDARIES

**PROPERTY USE CLASSIFICATION**

- AGRICULTURAL
- COMMUNITY SERVICES
- PUBLIC SERVICES
- RESIDENTIAL
- VACANT LAND

**TOWN OF ROOT MUNICIPAL ZONING**

- NO MUNICIPAL ZONING DATA

**NOTES:**

1. MUNICIPAL ZONING DATA IS DERIVED FROM AVAILABLE TOWN ZONING MAPS.

2. THIS FIGURE DEPICTS PARCEL BOUNDARIES AS SHOWN IN MONTGOMERY COUNTY GIS PARCEL DATA. THESE BOUNDARIES ARE NOT SURVEY ACCURATE AND THUS MAY NOT ALWAYS MATCH THE SURVEYED BOUNDARY OF THE FACILITY SITE AS DEPICTED ON OTHER FIGURES WHERE APPLICABLE. LAND USE ZONING IS DERIVED FROM LAND USE CODES IN NY PARCEL DATA.

3. THIS FIGURE IS DESIGNED TO BE VIEWED OR PRINTED IN COLOR AT 11X17.

BASE MAP: NYSGIS "LATEST ORTHOIMAGERY" 2021 ONLINE SERVICE LAYER.  
DATA SOURCES: SUNEAST, TRC, NYSGIS

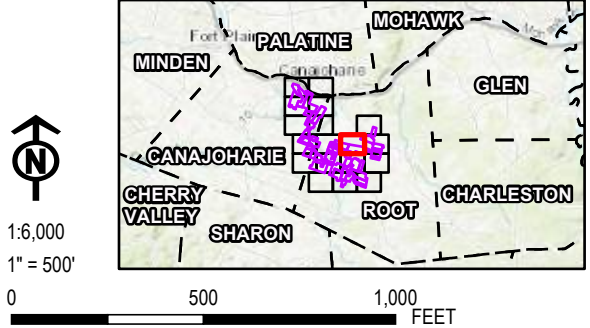

**PROJECT:** FLAT CREEK SOLAR  
TOWNS OF CANAJOHARIE AND ROOT  
MONTGOMERY COUNTY, NY

**TITLE:** REAL PROPERTY MAP OF GENERATING SITE  
AND INTERCONNECTION FACILITIES

DRAWN BY:	G. CORYELL	PROJ. NO.:	427281.2022.0000
CHECKED BY:	R. BARBER	<b>FIGURE 4-1</b> Sheet 10 of 18	
APPROVED BY:	S. KRANES		
DATE:	JULY 2024		

**TRC** 15 GREENFIELD PKWY., STE. 102  
LIVERPOOL, NY 13088



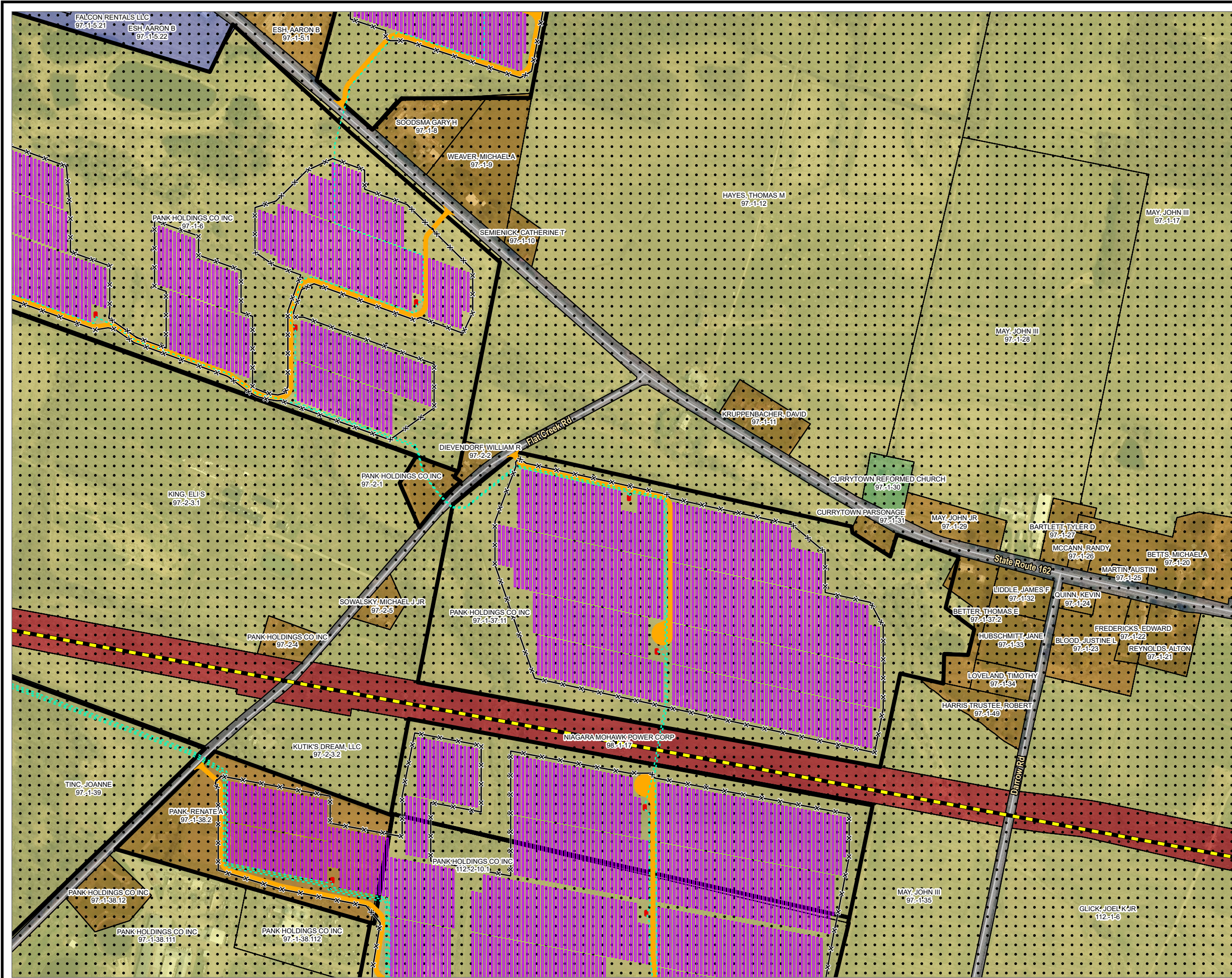

**LEGEND**

- FACILITY SITE
- EXISTING 115 KV TRANSMISSION LINE
- PROPOSED COLLECTION ALIGNMENT
- PROPOSED FENCE LINE
- PROPOSED ACCESS ROAD
- PROPOSED PV ARRAY
- PROPOSED INVERTER
- TOWN BOUNDARY
- TAX PARCEL BOUNDARIES

**PROPERTY USE CLASSIFICATION**

- AGRICULTURAL
- COMMUNITY SERVICES
- PUBLIC SERVICES
- RESIDENTIAL
- VACANT LAND

**TOWN OF ROOT MUNICIPAL ZONING**

- NO MUNICIPAL ZONING DATA

**NOTES:**

1. MUNICIPAL ZONING DATA IS DERIVED FROM AVAILABLE TOWN ZONING MAPS.

2. THIS FIGURE DEPICTS PARCEL BOUNDARIES AS SHOWN IN MONTGOMERY COUNTY GIS PARCEL DATA. THESE BOUNDARIES ARE NOT SURVEY ACCURATE AND THUS MAY NOT ALWAYS MATCH THE SURVEYED BOUNDARY OF THE FACILITY SITE AS DEPICTED ON OTHER FIGURES WHERE APPLICABLE. LAND USE ZONING IS DERIVED FROM LAND USE CODES IN NY PARCEL DATA.

3. THIS FIGURE IS DESIGNED TO BE VIEWED OR PRINTED IN COLOR AT 11X17.

BASE MAP: NYSGIS "LATEST ORTHOIMAGERY" 2021 ONLINE SERVICE LAYER.  
DATA SOURCES: SUNEAST, TRC, NYSGIS

1:6,000  
1" = 500'

PROJECT: <b>FLAT CREEK SOLAR</b> TOWNS OF CANAJOHARIE AND ROOT MONTGOMERY COUNTY, NY	
TITLE: <b>REAL PROPERTY MAP OF GENERATING SITE AND INTERCONNECTION FACILITIES</b>	
DRAWN BY: G. CORYELL	PROJ. NO.: 427281.2022.0000
CHECKED BY: R. BARBER	<b>FIGURE 4-1</b> Sheet 11 of 18
APPROVED BY: S. KRANES	
DATE: JULY 2024	

15 GREENFIELD PKWY., STE. 102  
LIVERPOOL, NY 13088



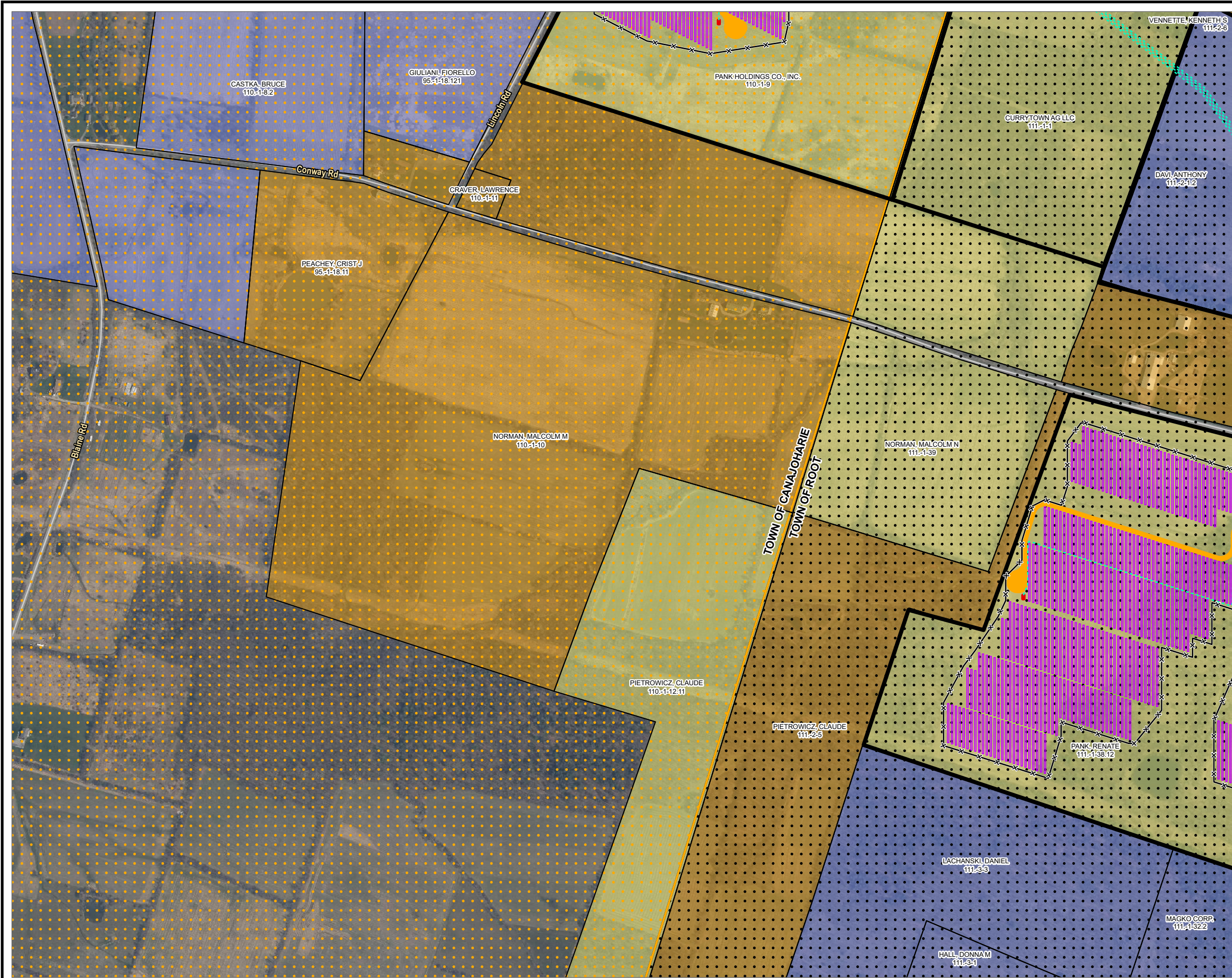

**LEGEND**  

FACILITY SITE

PROPOSED COLLECTION ALIGNMENT

PROPOSED FENCE LINE

PROPOSED ACCESS ROAD

PROPOSED PV ARRAY

PROPOSED INVERTER

TOWN BOUNDARY

TAX PARCEL BOUNDARIES

**PROPERTY USE CLASSIFICATION**  

AGRICULTURAL

RESIDENTIAL

VACANT LAND

**TOWN OF CANAJOHARIE MUNICIPAL ZONING**  

AGRICULTURAL/RURAL RESIDENTIAL

**TOWN OF ROOT MUNICIPAL ZONING**  

NO MUNICIPAL ZONING DATA

**NOTES:**

1. MUNICIPAL ZONING DATA IS DERIVED FROM AVAILABLE TOWN ZONING MAPS.

2. THIS FIGURE DEPICTS PARCEL BOUNDARIES AS SHOWN IN MONTGOMERY COUNTY GIS PARCEL DATA. THESE BOUNDARIES ARE NOT SURVEY ACCURATE AND THUS MAY NOT ALWAYS MATCH THE SURVEYED BOUNDARY OF THE FACILITY SITE AS DEPICTED ON OTHER FIGURES WHERE APPLICABLE. LAND USE ZONING IS DERIVED FROM LAND USE CODES IN NY PARCEL DATA.

3. THIS FIGURE IS DESIGNED TO BE VIEWED OR PRINTED IN COLOR AT 11X17.

BASE MAP: NYSGIS "LATEST ORTHOIMAGERY" 2021 ONLINE SERVICE LAYER.  
DATA SOURCES: SUNEAST, TRC, NYSGIS

1:6,000  
1" = 500'

0 500 1,000 FEET

PROJECT:		FLAT CREEK SOLAR TOWNS OF CANAJOHARIE AND ROOT MONTGOMERY COUNTY, NY	
TITLE: REAL PROPERTY MAP OF GENERATING SITE AND INTERCONNECTION FACILITIES			
DRAWN BY:	G. CORYELL	PROJ. NO.:	427281.2022.0000
CHECKED BY:	R. BARBER	<b>FIGURE 4-1</b> Sheet 12 of 18	
APPROVED BY:	S. KRANES		
DATE:	JULY 2024		

15 GREENFIELD PKWY., STE. 102  
LIVERPOOL, NY 13088



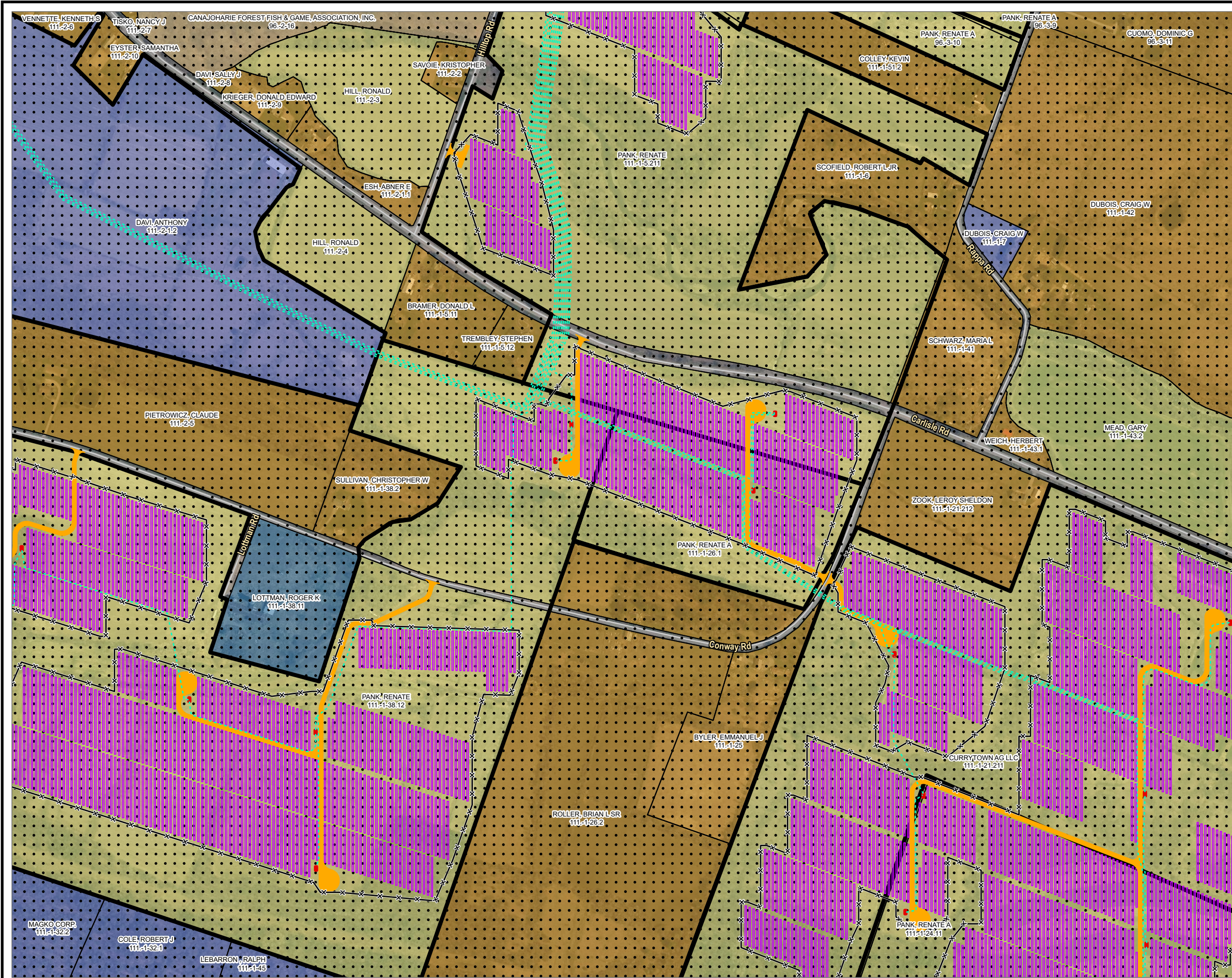

**LEGEND**

- FACILITY SITE
- PROPOSED COLLECTION ALIGNMENT
- PROPOSED FENCE LINE
- PROPOSED ACCESS ROAD
- PROPOSED PV ARRAY
- PROPOSED INVERTER
- TOWN BOUNDARY
- TAX PARCEL BOUNDARIES

**PROPERTY USE CLASSIFICATION**

- AGRICULTURAL
- COMMERCIAL
- RECREATION & ENTERTAINMENT
- RESIDENTIAL
- VACANT LAND

**TOWN OF ROOT MUNICIPAL ZONING**

- NO MUNICIPAL ZONING DATA

**NOTES:**

- MUNICIPAL ZONING DATA IS DERIVED FROM AVAILABLE TOWN ZONING MAPS.
- THIS FIGURE DEPICTS PARCEL BOUNDARIES AS SHOWN IN MONTGOMERY COUNTY GIS PARCEL DATA. THESE BOUNDARIES ARE NOT SURVEY ACCURATE AND THUS MAY NOT ALWAYS MATCH THE SURVEYED BOUNDARY OF THE FACILITY SITE AS DEPICTED ON OTHER FIGURES WHERE APPLICABLE. LAND USE ZONING IS DERIVED FROM LAND USE CODES IN NY PARCEL DATA.
- THIS FIGURE IS DESIGNED TO BE VIEWED OR PRINTED IN COLOR AT 11X17.

BASE MAP: NYSGIS "LATEST ORTHOIMAGERY" 2021 ONLINE SERVICE LAYER.  
DATA SOURCES: SUNEAST, TRC, NYSGIS

1:6,000  
1" = 500'

0 500 1,000 FEET

PROJECT: **FLAT CREEK SOLAR**  
TOWNS OF CANAJOHARIE AND ROOT  
MONTGOMERY COUNTY, NY

TITLE: **REAL PROPERTY MAP OF GENERATING SITE AND INTERCONNECTION FACILITIES**

DRAWN BY:	G. CORYELL	PROJ. NO.:	427281.2022.0000
CHECKED BY:	R. BARBER	<b>FIGURE 4-1</b> Sheet 13 of 18	
APPROVED BY:	S. KRANES		
DATE:	JULY 2024		

15 GREENFIELD PKWY., STE. 102  
LIVERPOOL, NY 13088



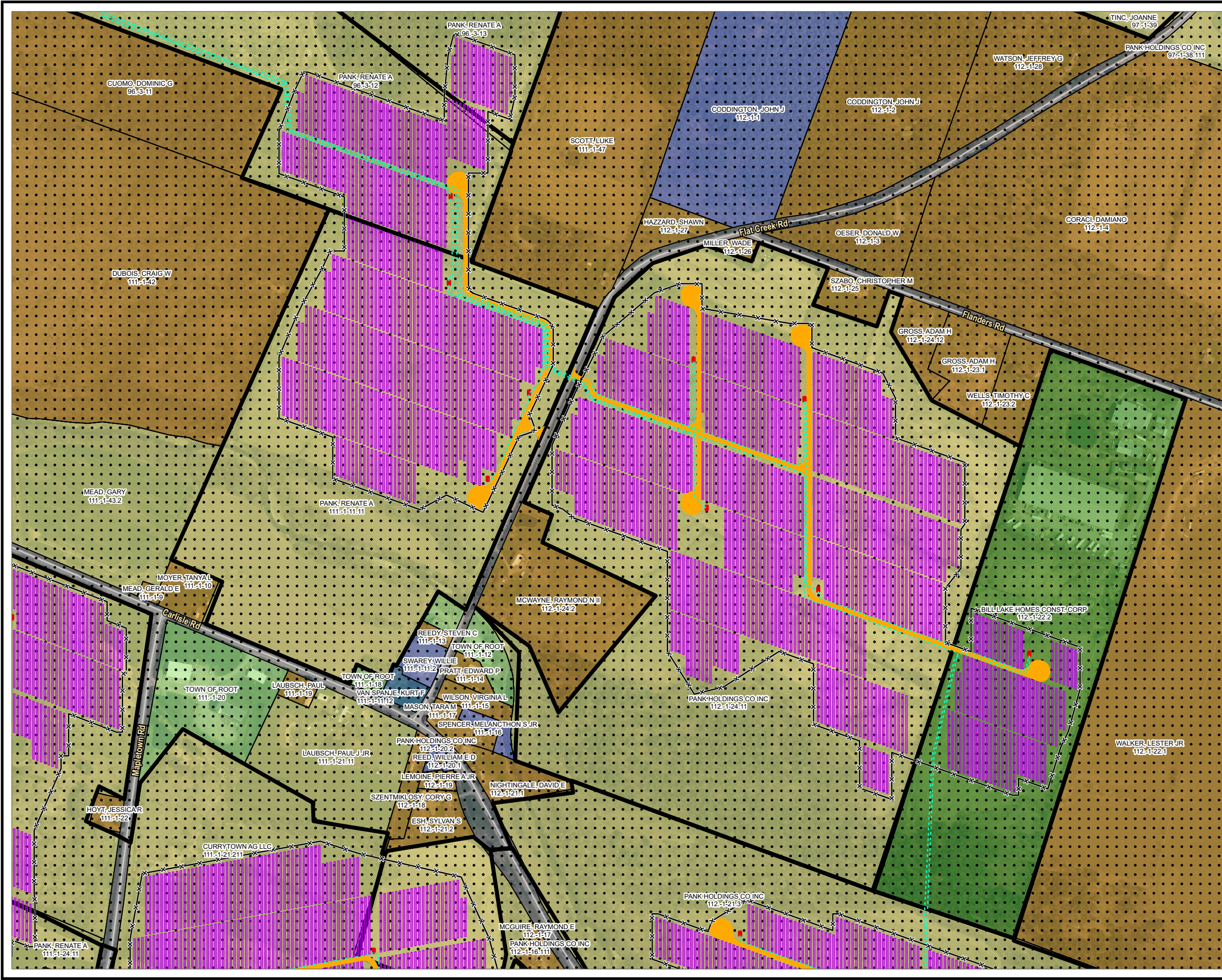

**LEGEND**  

FACILITY SITE

PROPOSED COLLECTION ALIGNMENT

PROPOSED FENCE LINE

PROPOSED ACCESS ROAD

PROPOSED PV ARRAY

PROPOSED INVERTER

TOWN BOUNDARY

TAX PARCEL BOUNDARIES

**PROPERTY USE CLASSIFICATION**  

AGRICULTURAL

COMMERCIAL

COMMUNITY SERVICES

INDUSTRIAL

RESIDENTIAL

VACANT LAND

**TOWN OF ROOT MUNICIPAL ZONING**  

NO MUNICIPAL ZONING DATA

**NOTES:**

- MUNICIPAL ZONING DATA IS DERIVED FROM AVAILABLE TOWN ZONING MAPS.
- THIS FIGURE DEPICTS PARCEL BOUNDARIES AS SHOWN IN MONTGOMERY COUNTY GIS PARCEL DATA. THESE BOUNDARIES ARE NOT SURVEY ACCURATE AND THUS MAY NOT ALWAYS MATCH THE SURVEYED BOUNDARY OF THE FACILITY SITE AS DEPICTED ON OTHER FIGURES WHERE APPLICABLE. LAND USE ZONING IS DERIVED FROM LAND USE CODES IN NY PARCEL DATA.
- THIS FIGURE IS DESIGNED TO BE VIEWED OR PRINTED IN COLOR AT 11X17.

BASE MAP: NYSGIS "LATEST ORTHOIMAGERY" 2021 ONLINE SERVICE LAYER.  
DATA SOURCES: SUNEAST, TRC, NYSGIS

1:6,000  
1" = 500'

0 500 1,000 FEET

MINDEN PALATINE MOHAWK  
CANAJOHARIE CHERRY VALLEY SHARON  
ROOT CHARLESTON  
GLEN

**PROJECT:** FLAT CREEK SOLAR  
TOWNS OF CANAJOHARIE AND ROOT  
MONTGOMERY COUNTY, NY

**TITLE:** REAL PROPERTY MAP OF GENERATING SITE  
AND INTERCONNECTION FACILITIES

DRAWN BY:	G. CORYELL	PROJ. NO.:	427281.2022.0000
CHECKED BY:	R. BARBER	<b>FIGURE 4-1</b> Sheet 14 of 18	
APPROVED BY:	S. KRANES		
DATE:	JULY 2024		

15 GREENFIELD PKWY., STE. 102  
LIVERPOOL, NY 13088



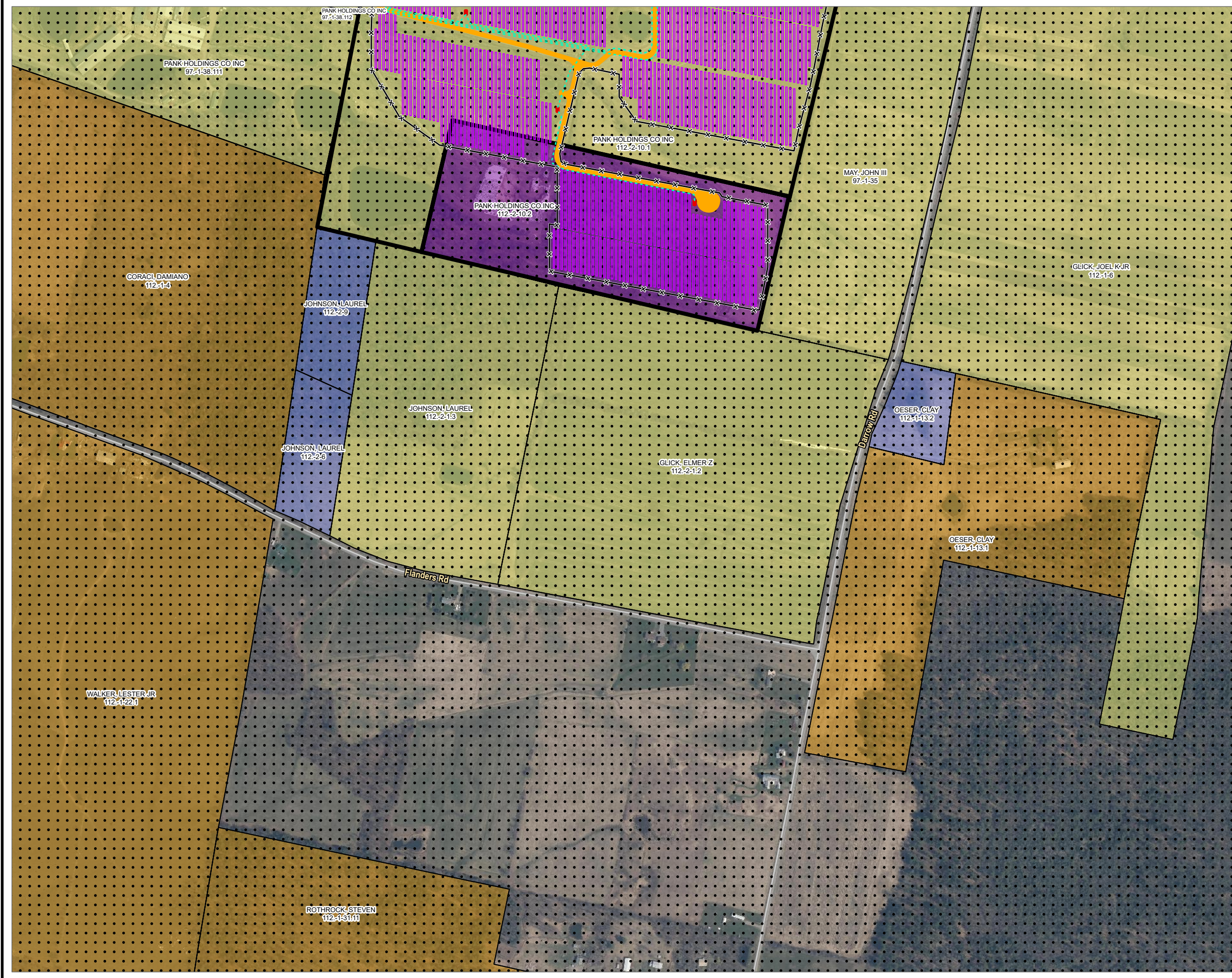

**LEGEND**  

FACILITY SITE

PROPOSED COLLECTION ALIGNMENT

PROPOSED FENCE LINE

PROPOSED ACCESS ROAD

PROPOSED PV ARRAY

PROPOSED INVERTER

TOWN BOUNDARY

TAX PARCEL BOUNDARIES

  
**PROPERTY USE CLASSIFICATION**  

AGRICULTURAL

RESIDENTIAL

VACANT LAND

WILD, FORESTED, CONSERVATION LANDS AND PUBLIC PARKS

  
**TOWN OF ROOT MUNICIPAL ZONING**  

NO MUNICIPAL ZONING DATA

**NOTES:**  
1. MUNICIPAL ZONING DATA IS DERIVED FROM AVAILABLE TOWN ZONING MAPS.  
2. THIS FIGURE DEPICTS PARCEL BOUNDARIES AS SHOWN IN MONTGOMERY COUNTY GIS PARCEL DATA. THESE BOUNDARIES ARE NOT SURVEY ACCURATE AND THUS MAY NOT ALWAYS MATCH THE SURVEYED BOUNDARY OF THE FACILITY SITE AS DEPICTED ON OTHER FIGURES WHERE APPLICABLE. LAND USE ZONING IS DERIVED FROM LAND USE CODES IN NY PARCEL DATA.  
3. THIS FIGURE IS DESIGNED TO BE VIEWED OR PRINTED IN COLOR AT 11X17.  
  
BASE MAP: NYSGIS "LATEST ORTHOIMAGERY" 2021 ONLINE SERVICE LAYER.  
DATA SOURCES: SUNEAST, TRC, NYSGIS

1:6,000  
1" = 500'

0 500 1,000 FEET

PROJECT:		FLAT CREEK SOLAR TOWNS OF CANAJOHARIE AND ROOT MONTGOMERY COUNTY, NY	
TITLE: REAL PROPERTY MAP OF GENERATING SITE AND INTERCONNECTION FACILITIES			
DRAWN BY:		G. CORYELL	PROJ. NO.: 427281.2022.0000
CHECKED BY:		R. BARBER	<b>FIGURE 4-1</b> Sheet 15 of 18
APPROVED BY:		S. KRANES	
DATE:		JULY 2024	
		15 GREENFIELD PKWY., STE. 102 LIVERPOOL, NY 13088	



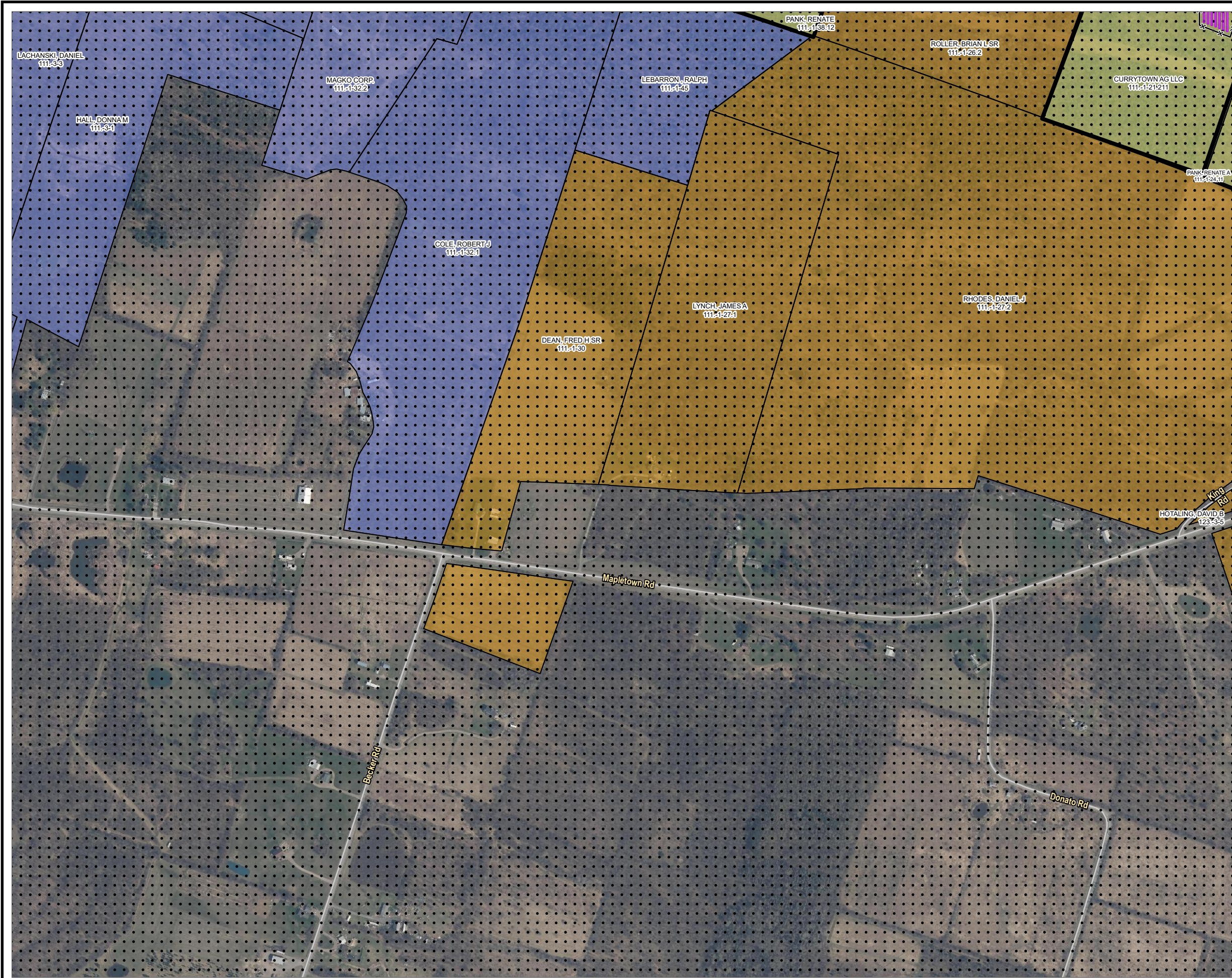

**LEGEND**

- FACILITY SITE
- PROPOSED FENCE LINE
- PROPOSED PV ARRAY
- TOWN BOUNDARY
- TAX PARCEL BOUNDARIES

**PROPERTY USE CLASSIFICATION**

- AGRICULTURAL
- RESIDENTIAL
- VACANT LAND

**TOWN OF ROOT MUNICIPAL ZONING**

- NO MUNICIPAL ZONING DATA

**NOTES:**

- MUNICIPAL ZONING DATA IS DERIVED FROM AVAILABLE TOWN ZONING MAPS.
- THIS FIGURE DEPICTS PARCEL BOUNDARIES AS SHOWN IN MONTGOMERY COUNTY GIS PARCEL DATA. THESE BOUNDARIES ARE NOT SURVEY ACCURATE AND THUS MAY NOT ALWAYS MATCH THE SURVEYED BOUNDARY OF THE FACILITY SITE AS DEPICTED ON OTHER FIGURES WHERE APPLICABLE. LAND USE ZONING IS DERIVED FROM LAND USE CODES IN NY PARCEL DATA.
- THIS FIGURE IS DESIGNED TO BE VIEWED OR PRINTED IN COLOR AT 11X17.

BASE MAP: NYSGIS "LATEST ORTHOIMAGERY" 2021 ONLINE SERVICE LAYER.  
DATA SOURCES: SUNEAST, TRC, NYSGIS

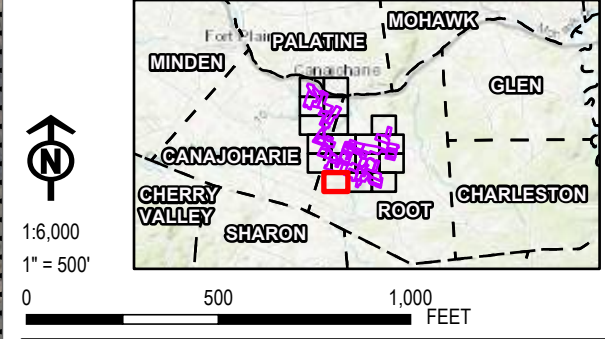

PROJECT:		FLAT CREEK SOLAR TOWNS OF CANAJOHARIE AND ROOT MONTGOMERY COUNTY, NY	
TITLE:		REAL PROPERTY MAP OF GENERATING SITE AND INTERCONNECTION FACILITIES	
DRAWN BY:	G. CORYELL	PROJ. NO.:	427281.2022.0000
CHECKED BY:	R. BARBER	<b>FIGURE 4-1</b> Sheet 16 of 18	
APPROVED BY:	S. KRANES		
DATE:	JULY 2024		



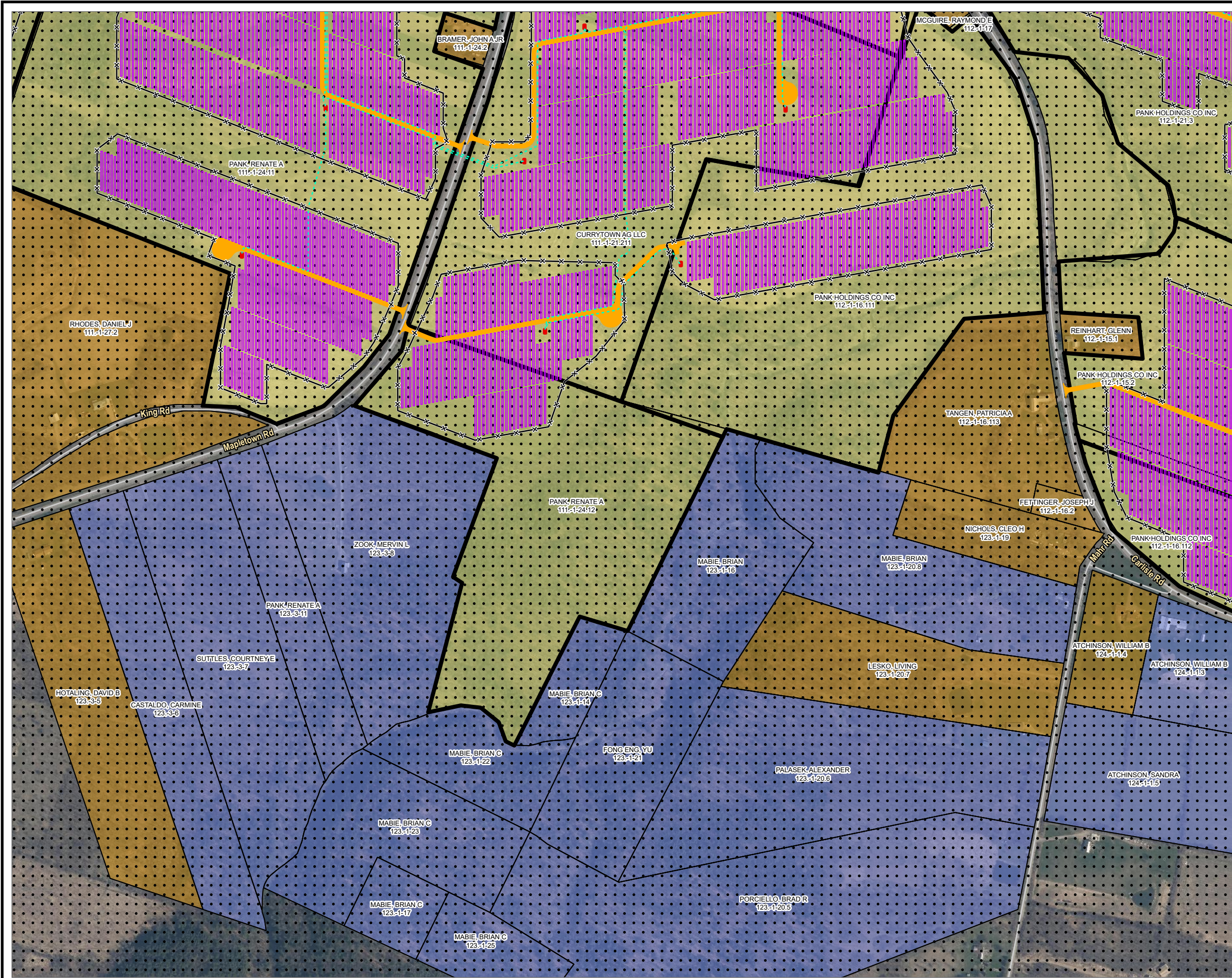

**LEGEND**

- FACILITY SITE
- PROPOSED COLLECTION ALIGNMENT
- PROPOSED FENCE LINE
- PROPOSED ACCESS ROAD
- PROPOSED PV ARRAY
- PROPOSED INVERTER
- TOWN BOUNDARY
- TAX PARCEL BOUNDARIES

**PROPERTY USE CLASSIFICATION**

- AGRICULTURAL
- RESIDENTIAL
- VACANT LAND

**TOWN OF ROOT MUNICIPAL ZONING**

- NO MUNICIPAL ZONING DATA

**NOTES:**

- MUNICIPAL ZONING DATA IS DERIVED FROM AVAILABLE TOWN ZONING MAPS.
- THIS FIGURE DEPICTS PARCEL BOUNDARIES AS SHOWN IN MONTGOMERY COUNTY GIS PARCEL DATA. THESE BOUNDARIES ARE NOT SURVEY ACCURATE AND THUS MAY NOT ALWAYS MATCH THE SURVEYED BOUNDARY OF THE FACILITY SITE AS DEPICTED ON OTHER FIGURES WHERE APPLICABLE. LAND USE ZONING IS DERIVED FROM LAND USE CODES IN NY PARCEL DATA.
- THIS FIGURE IS DESIGNED TO BE VIEWED OR PRINTED IN COLOR AT 11X17.

BASE MAP: NYSGIS "LATEST ORTHOIMAGERY" 2021 ONLINE SERVICE LAYER.  
DATA SOURCES: SUNEAST, TRC, NYSGIS

1:6,000  
1" = 500'

0 500 1,000 FEET

**PROJECT:**

FLAT CREEK SOLAR  
TOWNS OF CANAJOHARIE AND ROOT  
MONTGOMERY COUNTY, NY

**TITLE:**

REAL PROPERTY MAP OF GENERATING SITE  
AND INTERCONNECTION FACILITIES

DRAWN BY:	G. CORYELL	PROJ. NO.:	427281.2022.0000
CHECKED BY:	R. BARBER	<b>FIGURE 4-1</b> Sheet 17 of 18	
APPROVED BY:	S. KRANES		
DATE:	JULY 2024		

15 GREENFIELD PKWY., STE. 102  
LIVERPOOL, NY 13088



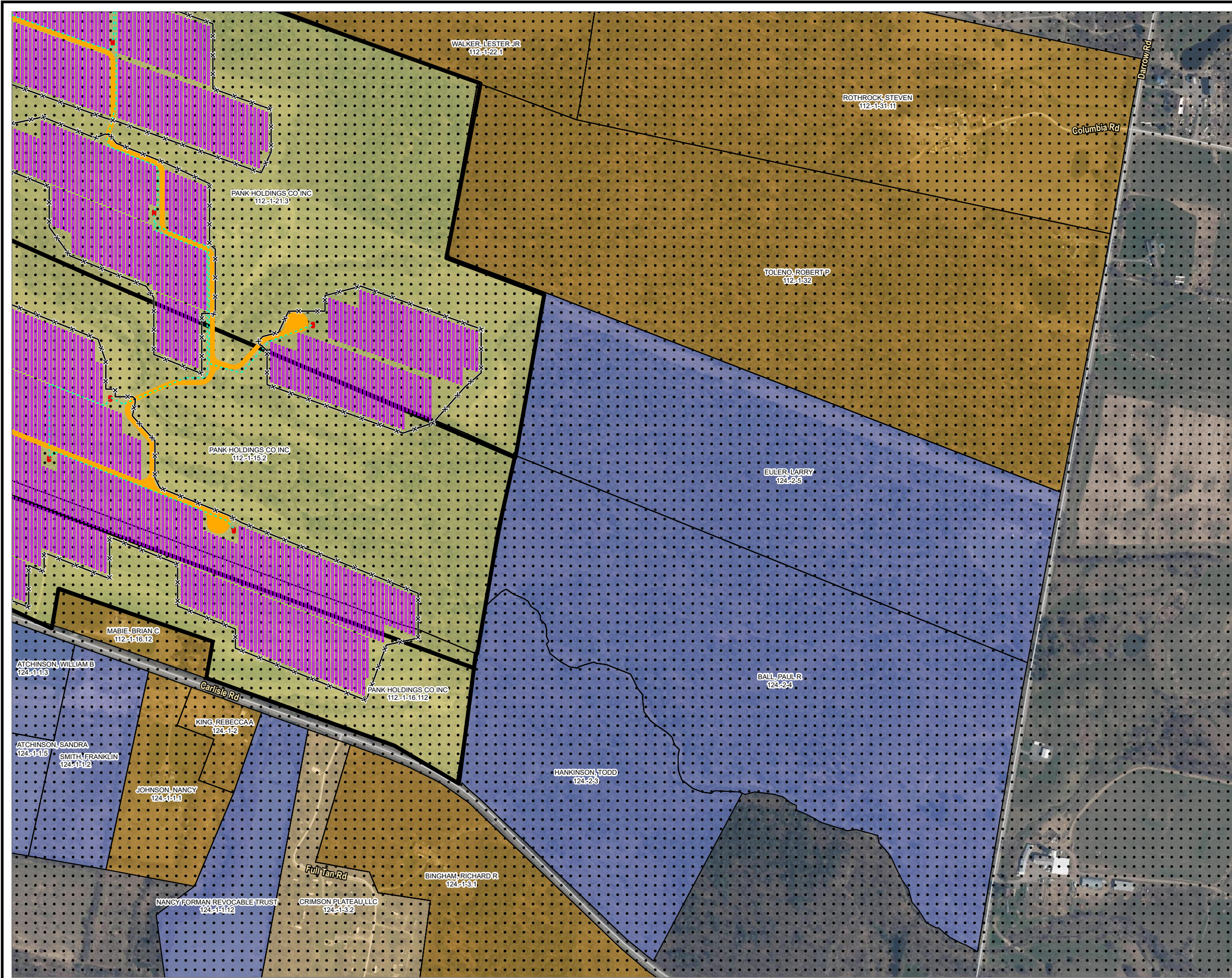

**LEGEND**  

FACILITY SITE

PROPOSED COLLECTION ALIGNMENT

PROPOSED FENCE LINE

PROPOSED ACCESS ROAD

PROPOSED PV ARRAY

PROPOSED INVERTER

TOWN BOUNDARY

TAX PARCEL BOUNDARIES

  
**PROPERTY USE CLASSIFICATION**  

AGRICULTURAL

RECREATION & ENTERTAINMENT

RESIDENTIAL

VACANT LAND

  
**TOWN OF ROOT MUNICIPAL ZONING**  

NO MUNICIPAL ZONING DATA

**NOTES:**

1. MUNICIPAL ZONING DATA IS DERIVED FROM AVAILABLE TOWN ZONING MAPS.

2. THIS FIGURE DEPICTS PARCEL BOUNDARIES AS SHOWN IN MONTGOMERY COUNTY GIS PARCEL DATA. THESE BOUNDARIES ARE NOT SURVEY ACCURATE AND THUS MAY NOT ALWAYS MATCH THE SURVEYED BOUNDARY OF THE FACILITY SITE AS DEPICTED ON OTHER FIGURES WHERE APPLICABLE. LAND USE ZONING IS DERIVED FROM LAND USE CODES IN NY PARCEL DATA.

3. THIS FIGURE IS DESIGNED TO BE VIEWED OR PRINTED IN COLOR AT 11X17.

BASE MAP: NYSGIS "LATEST ORTHOIMAGERY" 2021 ONLINE SERVICE LAYER.  
DATA SOURCES: SUNEAST, TRC, NYSGIS

N

1:6,000  
1" = 500'

0

500

1,000

FEET

Fort Plain, PALATINE, MOHAWK, GLEN, CHARLESTON, ROOT, CHERRY VALLEY, SHARON, CANAJOHARIE, MINDEN

PROJECT:

FLAT CREEK SOLAR  
TOWNS OF CANAJOHARIE AND ROOT  
MONTGOMERY COUNTY, NY

TITLE:

REAL PROPERTY MAP OF GENERATING SITE  
AND INTERCONNECTION FACILITIES

DRAWN BY:

G. CORYELL

PROJ. NO.:

427281.2022.0000

CHECKED BY:

R. BARBER

APPROVED BY:

S. KRANES

DATE:

JULY 2024

FIGURE 4-1

Sheet 18 of 18

15 GREENFIELD PKWY., STE. 102  
LIVERPOOL, NY 13088