

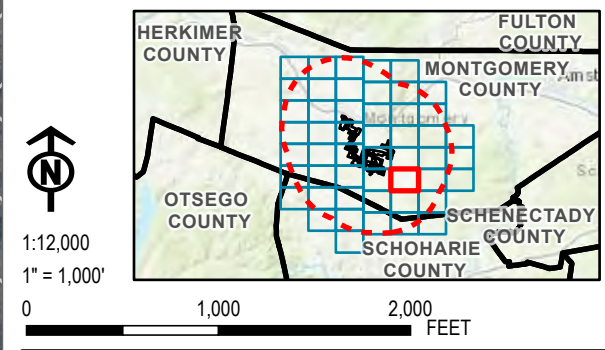

- LEGEND**
- PROPOSED POINT OF INTERCONNECTION
  - PROPOSED COLLECTION ALIGNMENT
  - PROPOSED INVERTER
  - ×—× PROPOSED FENCE LINE
  - PROPOSED ACCESS ROAD
  - PROPOSED PV ARRAY
  - PROPOSED SUBSTATION
  - PROPOSED SWITCH YARD
  - PARCEL BOUNDARY
  - └─┘ FIVE-MILE STUDY AREA BOUNDARY
  - └─┘ TOWN BOUNDARY
  - └─┘ COUNTY BOUNDARY

**NOTES:**  
1. THIS FIGURE IS DESIGNED TO BE VIEWED OR PRINTED IN COLOR AT 11X17.  
2. THE BOUNDARY OF THE FACILITY SITE IS DRAWN AS SHOWN IN THE ALTA SURVEY AND MAY NOT MATCH WITH BOUNDARIES OF ADJACENT/ UNDERLYING PARCELS, WHICH ARE PROVIDED BY THE NY GIS CLEARINGHOUSE, AND ARE NOT SURVEY ACCURATE.

BASE MAP: NYSGIS "LATEST ORTHOIMAGERY" 2022 ONLINE SERVICE LAYER, IMAGERY DATE 2021.  
DATA SOURCES: ESRI, USGS, SUNEAST, TRC, NYSGIS



PROJECT:		FLAT CREEK SOLAR TOWNS OF CANAJOHARIE AND ROOT MONTGOMERY COUNTY, NY	
TITLE:		AERIAL PHOTOGRAPHY OF THE STUDY AREA	
DRAWN BY:	R. BARBER	PROJ. NO.:	427281.2022.0000
CHECKED BY:	G. CORYELL	<b>FIGURE 3-6</b> <i>Sheet 36 of 50</i>	
APPROVED BY:	S. KRANES		
DATE:	JULY 2024		
		15 GREENFIELD PKWY., STE. 102 LIVERPOOL, NY 13088	





- LEGEND**
- PROPOSED POINT OF INTERCONNECTION
  - PROPOSED COLLECTION ALIGNMENT
  - PROPOSED INVERTER
  - ×—× PROPOSED FENCE LINE
  - PROPOSED ACCESS ROAD
  - PROPOSED PV ARRAY
  - PROPOSED SUBSTATION
  - PROPOSED SWITCH YARD
  - PARCEL BOUNDARY
  - └┐ FIVE-MILE STUDY AREA BOUNDARY
  - └┐ TOWN BOUNDARY
  - └┐ COUNTY BOUNDARY

**NOTES:**  
1. THIS FIGURE IS DESIGNED TO BE VIEWED OR PRINTED IN COLOR AT 11X17.  
2. THE BOUNDARY OF THE FACILITY SITE IS DRAWN AS SHOWN IN THE ALTA SURVEY AND MAY NOT MATCH WITH BOUNDARIES OF ADJACENT/ UNDERLYING PARCELS, WHICH ARE PROVIDED BY THE NY GIS CLEARINGHOUSE, AND ARE NOT SURVEY ACCURATE.

BASE MAP: NYSGIS "LATEST ORTHOIMAGERY" 2022 ONLINE SERVICE LAYER, IMAGERY DATE 2021.  
DATA SOURCES: ESRI, USGS, SUNEAST, TRC, NYSGIS

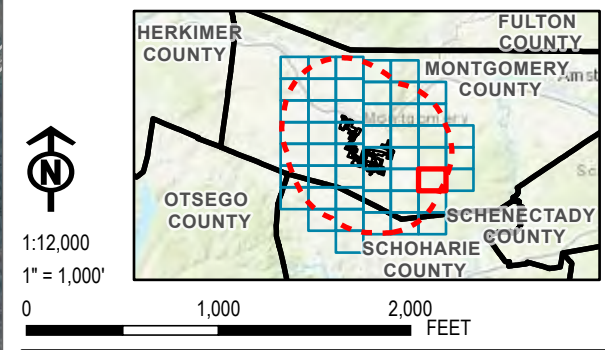

PROJECT:		FLAT CREEK SOLAR TOWNS OF CANAJOHARIE AND ROOT MONTGOMERY COUNTY, NY	
TITLE:		AERIAL PHOTOGRAPHY OF THE STUDY AREA	
DRAWN BY:	R. BARBER	PROJ. NO.:	427281.2022.0000
CHECKED BY:	G. CORYELL	<b>FIGURE 3-6</b> <i>Sheet 37 of 50</i>	
APPROVED BY:	S. KRANES		
DATE:	JULY 2024		



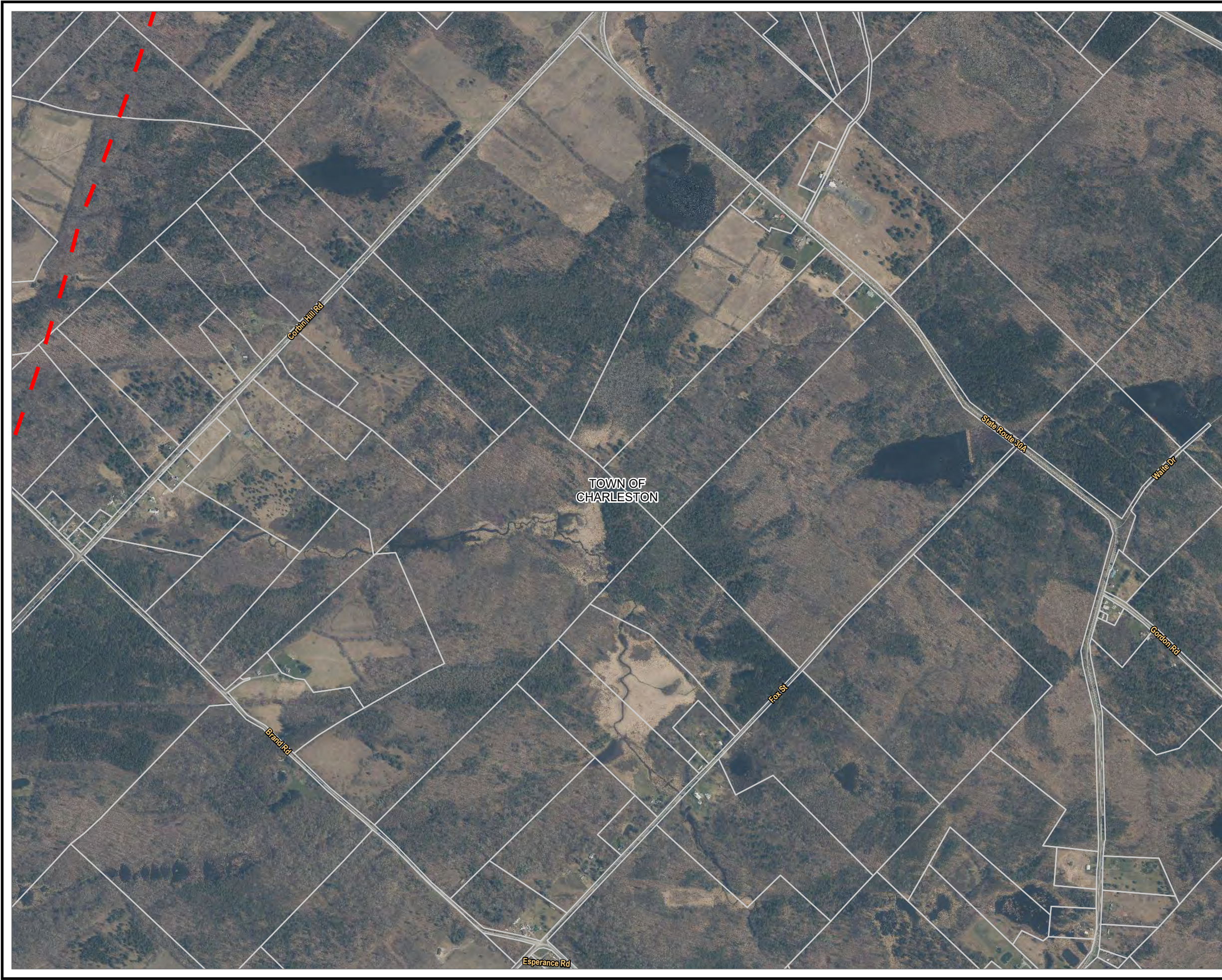

- LEGEND**
- PROPOSED POINT OF INTERCONNECTION
  - PROPOSED COLLECTION ALIGNMENT
  - PROPOSED INVERTER
  - PROPOSED FENCE LINE
  - PROPOSED ACCESS ROAD
  - PROPOSED PV ARRAY
  - PROPOSED SUBSTATION
  - PROPOSED SWITCH YARD
  - PARCEL BOUNDARY
  - FIVE-MILE STUDY AREA BOUNDARY
  - TOWN BOUNDARY
  - COUNTY BOUNDARY

**NOTES:**  
1. THIS FIGURE IS DESIGNED TO BE VIEWED OR PRINTED IN COLOR AT 11X17.  
2. THE BOUNDARY OF THE FACILITY SITE IS DRAWN AS SHOWN IN THE ALTA SURVEY AND MAY NOT MATCH WITH BOUNDARIES OF ADJACENT/ UNDERLYING PARCELS, WHICH ARE PROVIDED BY THE NY GIS CLEARINGHOUSE, AND ARE NOT SURVEY ACCURATE.

BASE MAP: NYSGIS "LATEST ORTHOIMAGERY" 2022 ONLINE SERVICE LAYER, IMAGERY DATE 2021.  
DATA SOURCES: ESRI, USGS, SUNEAST, TRC, NYSGIS

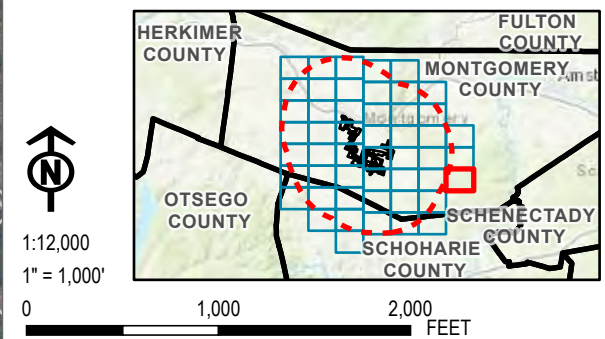

PROJECT:		FLAT CREEK SOLAR TOWNS OF CANAJOHARIE AND ROOT MONTGOMERY COUNTY, NY	
TITLE:		AERIAL PHOTOGRAPHY OF THE STUDY AREA	
DRAWN BY:	R. BARBER	PROJ. NO.:	427281.2022.0000
CHECKED BY:	G. CORYELL	<b>FIGURE 3-6</b> <i>Sheet 38 of 50</i>	
APPROVED BY:	S. KRANES		
DATE:	JULY 2024		



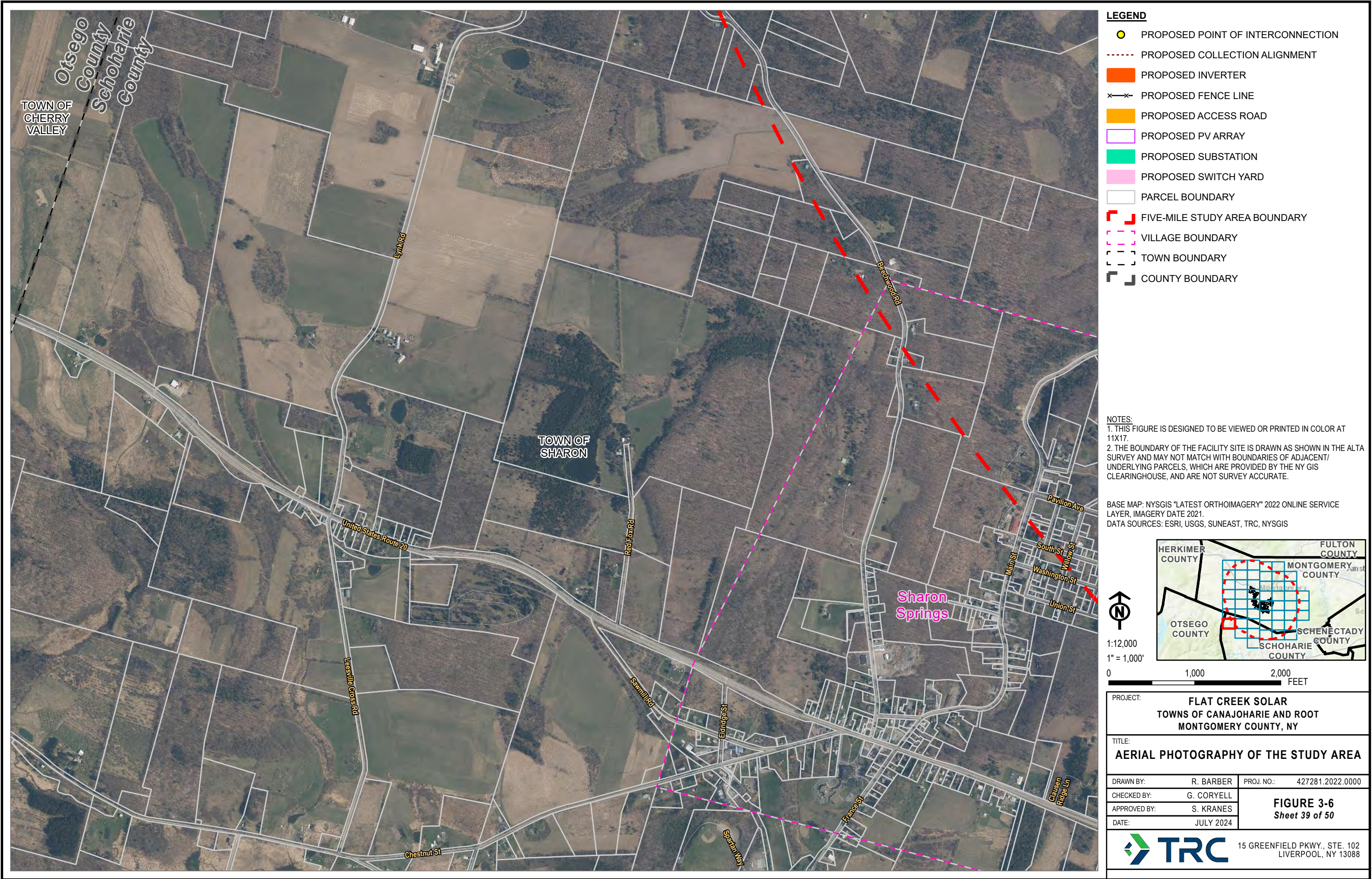



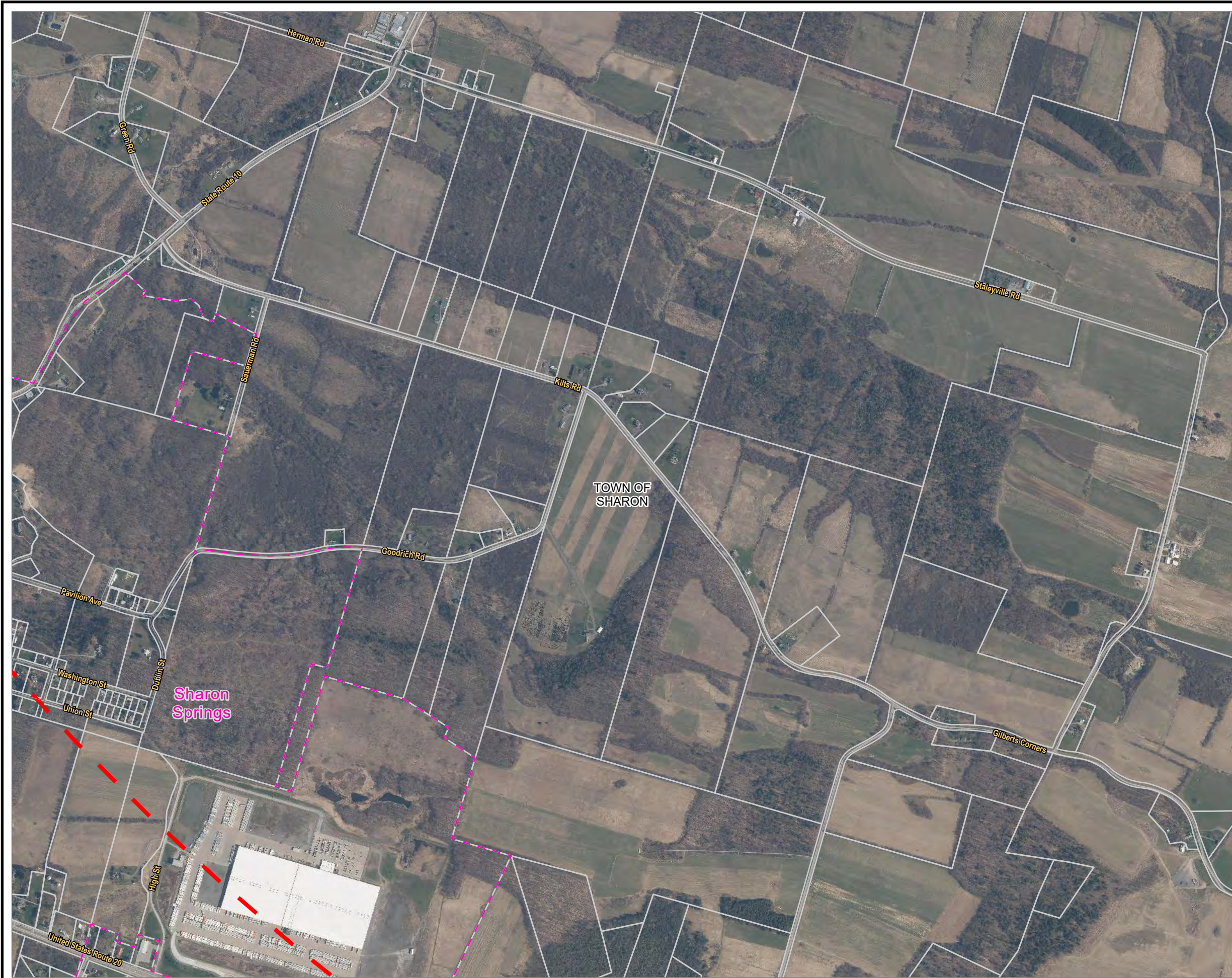

- LEGEND**
- PROPOSED POINT OF INTERCONNECTION
  - PROPOSED COLLECTION ALIGNMENT
  - PROPOSED INVERTER
  - ×—× PROPOSED FENCE LINE
  - PROPOSED ACCESS ROAD
  - PROPOSED PV ARRAY
  - PROPOSED SUBSTATION
  - PROPOSED SWITCH YARD
  - PARCEL BOUNDARY
  - FIVE-MILE STUDY AREA BOUNDARY
  - VILLAGE BOUNDARY
  - TOWN BOUNDARY
  - COUNTY BOUNDARY

**NOTES:**  
1. THIS FIGURE IS DESIGNED TO BE VIEWED OR PRINTED IN COLOR AT 11X17.  
2. THE BOUNDARY OF THE FACILITY SITE IS DRAWN AS SHOWN IN THE ALTA SURVEY AND MAY NOT MATCH WITH BOUNDARIES OF ADJACENT/ UNDERLYING PARCELS, WHICH ARE PROVIDED BY THE NY GIS CLEARINGHOUSE, AND ARE NOT SURVEY ACCURATE.

BASE MAP: NYSGIS "LATEST ORTHOIMAGERY" 2022 ONLINE SERVICE LAYER, IMAGERY DATE 2021.  
DATA SOURCES: ESRI, USGS, SUNEAST, TRC, NYSGIS

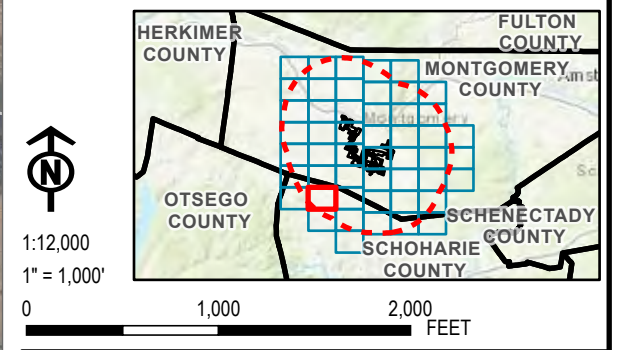

PROJECT:		FLAT CREEK SOLAR TOWNS OF CANAJOHARIE AND ROOT MONTGOMERY COUNTY, NY	
TITLE:		AERIAL PHOTOGRAPHY OF THE STUDY AREA	
DRAWN BY:	R. BARBER	PROJ. NO.:	427281.2022.0000
CHECKED BY:	G. CORYELL	<b>FIGURE 3-6</b> <b>Sheet 40 of 50</b>	
APPROVED BY:	S. KRANES		
DATE:	JULY 2024		



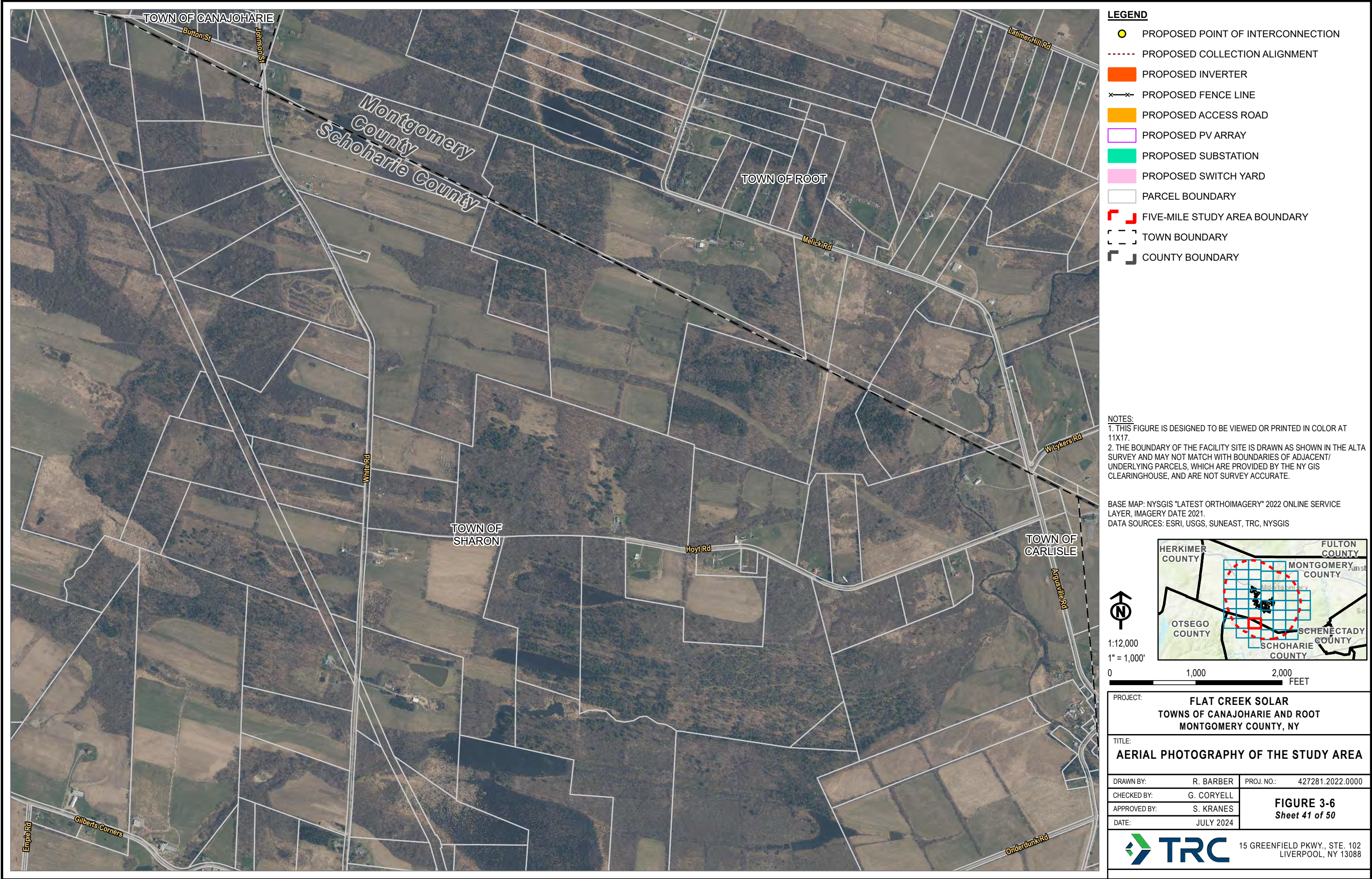



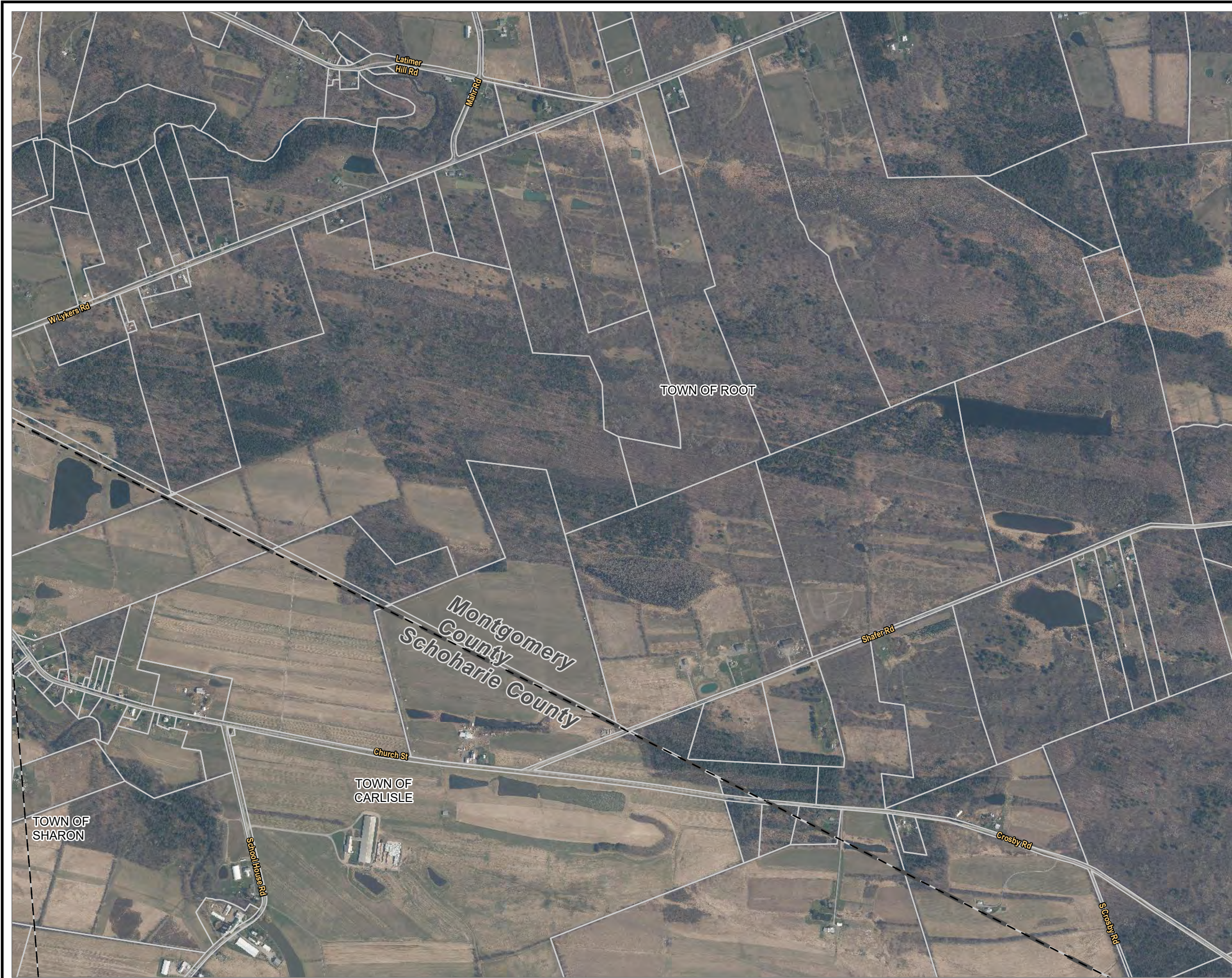

- LEGEND**
- PROPOSED POINT OF INTERCONNECTION
  - PROPOSED COLLECTION ALIGNMENT
  - PROPOSED INVERTER
  - ×-× PROPOSED FENCE LINE
  - PROPOSED ACCESS ROAD
  - PROPOSED PV ARRAY
  - PROPOSED SUBSTATION
  - PROPOSED SWITCH YARD
  - PARCEL BOUNDARY
  - └┐ FIVE-MILE STUDY AREA BOUNDARY
  - ┌┐ TOWN BOUNDARY
  - └┐ COUNTY BOUNDARY

**NOTES:**  
1. THIS FIGURE IS DESIGNED TO BE VIEWED OR PRINTED IN COLOR AT 11X17.  
2. THE BOUNDARY OF THE FACILITY SITE IS DRAWN AS SHOWN IN THE ALTA SURVEY AND MAY NOT MATCH WITH BOUNDARIES OF ADJACENT/ UNDERLYING PARCELS, WHICH ARE PROVIDED BY THE NY GIS CLEARINGHOUSE, AND ARE NOT SURVEY ACCURATE.

BASE MAP: NYSGIS "LATEST ORTHOIMAGERY" 2022 ONLINE SERVICE LAYER, IMAGERY DATE 2021.  
DATA SOURCES: ESRI, USGS, SUNEAST, TRC, NYSGIS

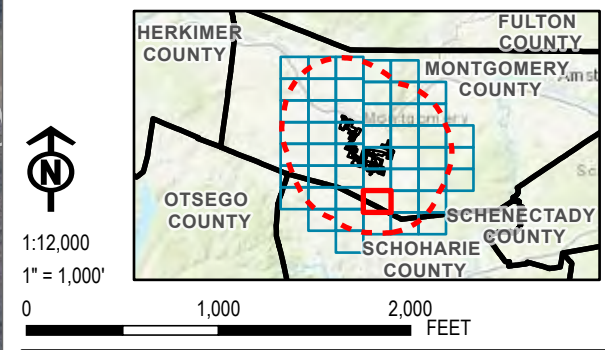

PROJECT:		FLAT CREEK SOLAR TOWNS OF CANAJOHARIE AND ROOT MONTGOMERY COUNTY, NY	
TITLE:		AERIAL PHOTOGRAPHY OF THE STUDY AREA	
DRAWN BY:	R. BARBER	PROJ. NO.:	427281.2022.0000
CHECKED BY:	G. CORYELL	<b>FIGURE 3-6</b> <i>Sheet 42 of 50</i>	
APPROVED BY:	S. KRANES		
DATE:	JULY 2024		



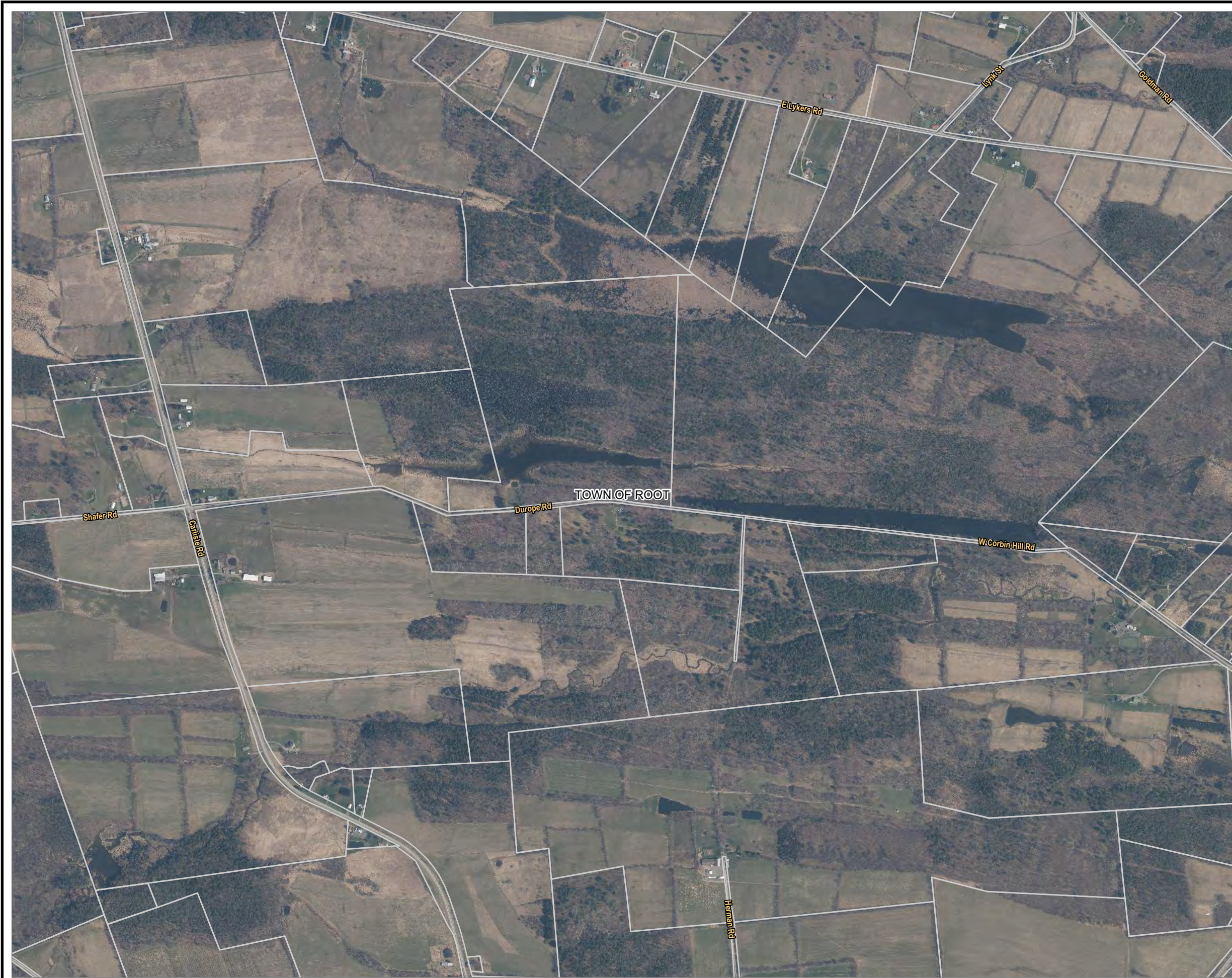

- LEGEND**
- PROPOSED POINT OF INTERCONNECTION
  - PROPOSED COLLECTION ALIGNMENT
  - PROPOSED INVERTER
  - ×-× PROPOSED FENCE LINE
  - PROPOSED ACCESS ROAD
  - PROPOSED PV ARRAY
  - PROPOSED SUBSTATION
  - PROPOSED SWITCH YARD
  - PARCEL BOUNDARY
  - └┐ FIVE-MILE STUDY AREA BOUNDARY
  - TOWN BOUNDARY
  - ▬ COUNTY BOUNDARY

**NOTES:**  
1. THIS FIGURE IS DESIGNED TO BE VIEWED OR PRINTED IN COLOR AT 11X17.  
2. THE BOUNDARY OF THE FACILITY SITE IS DRAWN AS SHOWN IN THE ALTA SURVEY AND MAY NOT MATCH WITH BOUNDARIES OF ADJACENT/ UNDERLYING PARCELS, WHICH ARE PROVIDED BY THE NY GIS CLEARINGHOUSE, AND ARE NOT SURVEY ACCURATE.

BASE MAP: NYSGIS "LATEST ORTHOIMAGERY" 2022 ONLINE SERVICE LAYER, IMAGERY DATE 2021.  
DATA SOURCES: ESRI, USGS, SUNEAST, TRC, NYSGIS

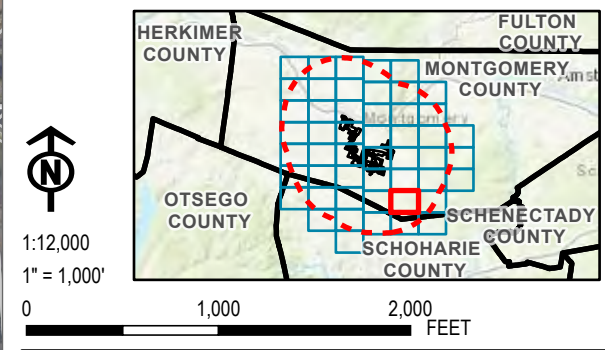

PROJECT:		FLAT CREEK SOLAR TOWNS OF CANAJOHARIE AND ROOT MONTGOMERY COUNTY, NY	
TITLE:		AERIAL PHOTOGRAPHY OF THE STUDY AREA	
DRAWN BY:	R. BARBER	PROJ. NO.:	427281.2022.0000
CHECKED BY:	G. CORYELL	<b>FIGURE 3-6</b> <i>Sheet 43 of 50</i>	
APPROVED BY:	S. KRANES		
DATE:	JULY 2024		





- LEGEND**
- PROPOSED POINT OF INTERCONNECTION
  - PROPOSED COLLECTION ALIGNMENT
  - PROPOSED INVERTER
  - PROPOSED FENCE LINE
  - PROPOSED ACCESS ROAD
  - PROPOSED PV ARRAY
  - PROPOSED SUBSTATION
  - PROPOSED SWITCH YARD
  - PARCEL BOUNDARY
  - FIVE-MILE STUDY AREA BOUNDARY
  - TOWN BOUNDARY
  - COUNTY BOUNDARY

**NOTES:**  
1. THIS FIGURE IS DESIGNED TO BE VIEWED OR PRINTED IN COLOR AT 11X17.  
2. THE BOUNDARY OF THE FACILITY SITE IS DRAWN AS SHOWN IN THE ALTA SURVEY AND MAY NOT MATCH WITH BOUNDARIES OF ADJACENT/ UNDERLYING PARCELS, WHICH ARE PROVIDED BY THE NY GIS CLEARINGHOUSE, AND ARE NOT SURVEY ACCURATE.

BASE MAP: NYSGIS "LATEST ORTHOIMAGERY" 2022 ONLINE SERVICE LAYER, IMAGERY DATE 2021.  
DATA SOURCES: ESRI, USGS, SUNEAST, TRC, NYSGIS

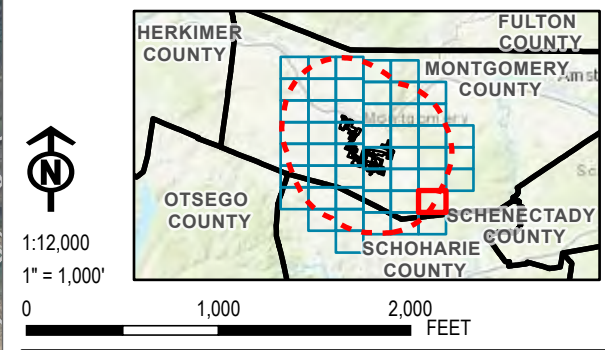

PROJECT:		FLAT CREEK SOLAR TOWNS OF CANAJOHARIE AND ROOT MONTGOMERY COUNTY, NY	
TITLE:		AERIAL PHOTOGRAPHY OF THE STUDY AREA	
DRAWN BY:	R. BARBER	PROJ. NO.:	427281.2022.0000
CHECKED BY:	G. CORYELL	<b>FIGURE 3-6</b> <i>Sheet 44 of 50</i>	
APPROVED BY:	S. KRANES		
DATE:	JULY 2024		





- LEGEND**
- PROPOSED POINT OF INTERCONNECTION
  - PROPOSED COLLECTION ALIGNMENT
  - PROPOSED INVERTER
  - PROPOSED FENCE LINE
  - PROPOSED ACCESS ROAD
  - PROPOSED PV ARRAY
  - PROPOSED SUBSTATION
  - PROPOSED SWITCH YARD
  - PARCEL BOUNDARY
  - FIVE-MILE STUDY AREA BOUNDARY
  - VILLAGE BOUNDARY
  - TOWN BOUNDARY
  - COUNTY BOUNDARY

**NOTES:**  
1. THIS FIGURE IS DESIGNED TO BE VIEWED OR PRINTED IN COLOR AT 11X17.  
2. THE BOUNDARY OF THE FACILITY SITE IS DRAWN AS SHOWN IN THE ALTA SURVEY AND MAY NOT MATCH WITH BOUNDARIES OF ADJACENT/ UNDERLYING PARCELS, WHICH ARE PROVIDED BY THE NY GIS CLEARINGHOUSE, AND ARE NOT SURVEY ACCURATE.

BASE MAP: NYSGIS "LATEST ORTHOIMAGERY" 2022 ONLINE SERVICE LAYER, IMAGERY DATE 2021.  
DATA SOURCES: ESRI, USGS, SUNEAST, TRC, NYSGIS

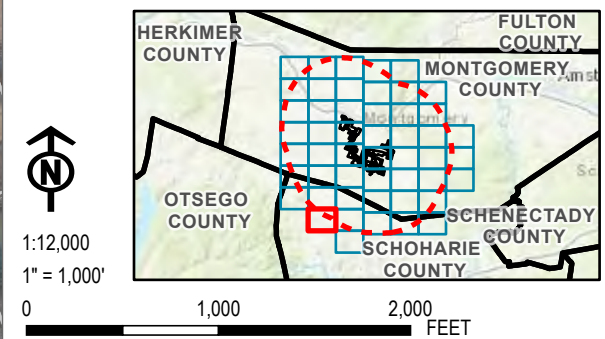

PROJECT:		FLAT CREEK SOLAR TOWNS OF CANAJOHARIE AND ROOT MONTGOMERY COUNTY, NY	
TITLE:		AERIAL PHOTOGRAPHY OF THE STUDY AREA	
DRAWN BY:	R. BARBER	PROJ. NO.:	427281.2022.0000
CHECKED BY:	G. CORYELL	<b>FIGURE 3-6</b> <i>Sheet 45 of 50</i>	
APPROVED BY:	S. KRANES		
DATE:	JULY 2024		





- LEGEND**
- PROPOSED POINT OF INTERCONNECTION
  - PROPOSED COLLECTION ALIGNMENT
  - PROPOSED INVERTER
  - PROPOSED FENCE LINE
  - PROPOSED ACCESS ROAD
  - PROPOSED PV ARRAY
  - PROPOSED SUBSTATION
  - PROPOSED SWITCH YARD
  - PARCEL BOUNDARY
  - FIVE-MILE STUDY AREA BOUNDARY
  - TOWN BOUNDARY
  - COUNTY BOUNDARY

**NOTES:**  
1. THIS FIGURE IS DESIGNED TO BE VIEWED OR PRINTED IN COLOR AT 11X17.  
2. THE BOUNDARY OF THE FACILITY SITE IS DRAWN AS SHOWN IN THE ALTA SURVEY AND MAY NOT MATCH WITH BOUNDARIES OF ADJACENT/ UNDERLYING PARCELS, WHICH ARE PROVIDED BY THE NY GIS CLEARINGHOUSE, AND ARE NOT SURVEY ACCURATE.

BASE MAP: NYSGIS "LATEST ORTHOIMAGERY" 2022 ONLINE SERVICE LAYER, IMAGERY DATE 2021.  
DATA SOURCES: ESRI, USGS, SUNEAST, TRC, NYSGIS

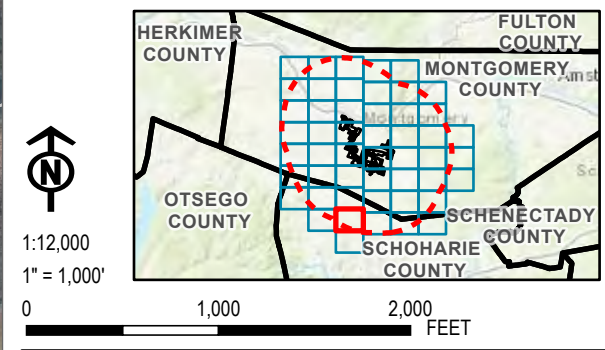

PROJECT:		FLAT CREEK SOLAR TOWNS OF CANAJOHARIE AND ROOT MONTGOMERY COUNTY, NY	
TITLE:		AERIAL PHOTOGRAPHY OF THE STUDY AREA	
DRAWN BY:	R. BARBER	PROJ. NO.:	427281.2022.0000
CHECKED BY:	G. CORYELL	<b>FIGURE 3-6</b> <i>Sheet 46 of 50</i>	
APPROVED BY:	S. KRANES		
DATE:	JULY 2024		





**LEGEND**

- PROPOSED POINT OF INTERCONNECTION
- PROPOSED COLLECTION ALIGNMENT
- PROPOSED INVERTER
- ×-× PROPOSED FENCE LINE
- PROPOSED ACCESS ROAD
- PROPOSED PV ARRAY
- PROPOSED SUBSTATION
- PROPOSED SWITCH YARD
- PARCEL BOUNDARY
- ┌┐ FIVE-MILE STUDY AREA BOUNDARY
- ┌┐ TOWN BOUNDARY
- ┌┐ COUNTY BOUNDARY

**NOTES:**  
1. THIS FIGURE IS DESIGNED TO BE VIEWED OR PRINTED IN COLOR AT 11X17.  
2. THE BOUNDARY OF THE FACILITY SITE IS DRAWN AS SHOWN IN THE ALTA SURVEY AND MAY NOT MATCH WITH BOUNDARIES OF ADJACENT/ UNDERLYING PARCELS, WHICH ARE PROVIDED BY THE NY GIS CLEARINGHOUSE, AND ARE NOT SURVEY ACCURATE.

BASE MAP: NYSGIS "LATEST ORTHOIMAGERY" 2022 ONLINE SERVICE LAYER, IMAGERY DATE 2021.  
DATA SOURCES: ESRI, USGS, SUNEAST, TRC, NYSGIS

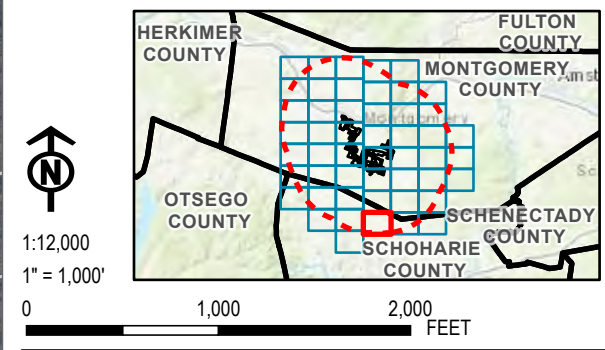

PROJECT: <b>FLAT CREEK SOLAR</b> <b>TOWNS OF CANAJOHARIE AND ROOT</b> <b>MONTGOMERY COUNTY, NY</b>	
TITLE: <b>AERIAL PHOTOGRAPHY OF THE STUDY AREA</b>	
DRAWN BY: R. BARBER	PROJ. NO.: 427281.2022.0000
CHECKED BY: G. CORYELL	<b>FIGURE 3-6</b> <b>Sheet 47 of 50</b>
APPROVED BY: S. KRANES	
DATE: JULY 2024	









- LEGEND**
- PROPOSED POINT OF INTERCONNECTION
  - PROPOSED COLLECTION ALIGNMENT
  - PROPOSED INVERTER
  - PROPOSED FENCE LINE
  - PROPOSED ACCESS ROAD
  - PROPOSED PV ARRAY
  - PROPOSED SUBSTATION
  - PROPOSED SWITCH YARD
  - PARCEL BOUNDARY
  - FIVE-MILE STUDY AREA BOUNDARY
  - TOWN BOUNDARY
  - COUNTY BOUNDARY

**NOTES:**  
1. THIS FIGURE IS DESIGNED TO BE VIEWED OR PRINTED IN COLOR AT 11X17.  
2. THE BOUNDARY OF THE FACILITY SITE IS DRAWN AS SHOWN IN THE ALTA SURVEY AND MAY NOT MATCH WITH BOUNDARIES OF ADJACENT/ UNDERLYING PARCELS, WHICH ARE PROVIDED BY THE NY GIS CLEARINGHOUSE, AND ARE NOT SURVEY ACCURATE.

BASE MAP: NYSGIS "LATEST ORTHOIMAGERY" 2022 ONLINE SERVICE LAYER, IMAGERY DATE 2021.  
DATA SOURCES: ESRI, USGS, SUNEAST, TRC, NYSGIS

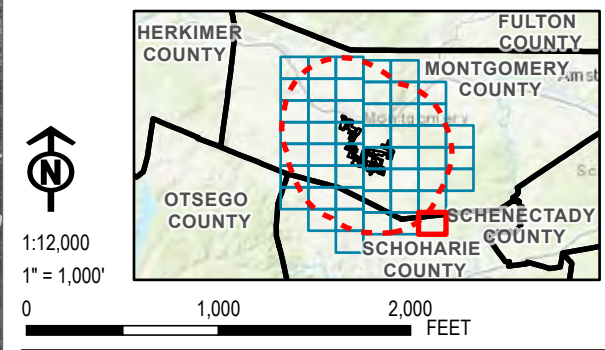

PROJECT:		FLAT CREEK SOLAR TOWNS OF CANAJOHARIE AND ROOT MONTGOMERY COUNTY, NY	
TITLE:		AERIAL PHOTOGRAPHY OF THE STUDY AREA	
DRAWN BY:	R. BARBER	PROJ. NO.:	427281.2022.0000
CHECKED BY:	G. CORYELL	FIGURE 3-6 Sheet 49 of 50	
APPROVED BY:	S. KRANES		
DATE:	JULY 2024		







- LEGEND**
- PROPOSED POINT OF INTERCONNECTION
  - PROPOSED COLLECTION ALIGNMENT
  - PROPOSED INVERTER
  - ×—× PROPOSED FENCE LINE
  - PROPOSED ACCESS ROAD
  - PROPOSED PV ARRAY
  - PROPOSED SUBSTATION
  - PROPOSED SWITCH YARD
  - PARCEL BOUNDARY
  - ┌┐ FIVE-MILE STUDY AREA BOUNDARY
  - ┌┐ TOWN BOUNDARY
  - ┌┐ COUNTY BOUNDARY

**NOTES:**  
1. THIS FIGURE IS DESIGNED TO BE VIEWED OR PRINTED IN COLOR AT 11X17.  
2. THE BOUNDARY OF THE FACILITY SITE IS DRAWN AS SHOWN IN THE ALTA SURVEY AND MAY NOT MATCH WITH BOUNDARIES OF ADJACENT/ UNDERLYING PARCELS, WHICH ARE PROVIDED BY THE NY GIS CLEARINGHOUSE, AND ARE NOT SURVEY ACCURATE.

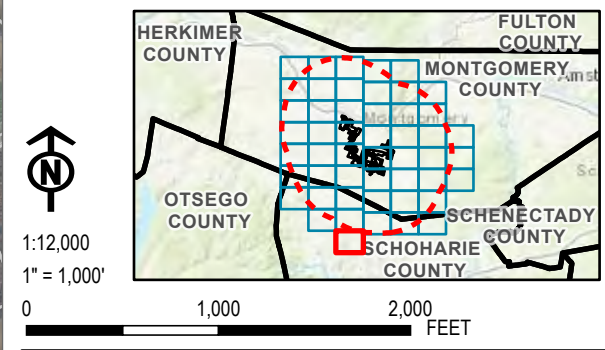
BASE MAP: NYSGIS "LATEST ORTHOIMAGERY" 2022 ONLINE SERVICE LAYER, IMAGERY DATE 2021.  
DATA SOURCES: ESRI, USGS, SUNEAST, TRC, NYSGIS



PROJECT:		FLAT CREEK SOLAR TOWNS OF CANAJOHARIE AND ROOT MONTGOMERY COUNTY, NY	
TITLE:		AERIAL PHOTOGRAPHY OF THE STUDY AREA	
DRAWN BY:	R. BARBER	PROJ. NO.:	427281.2022.0000
CHECKED BY:	G. CORYELL	<b>FIGURE 3-6</b> <i>Sheet 50 of 50</i>	
APPROVED BY:	S. KRANES		
DATE:	JULY 2024		
		15 GREENFIELD PKWY., STE. 102 LIVERPOOL, NY 13088	