

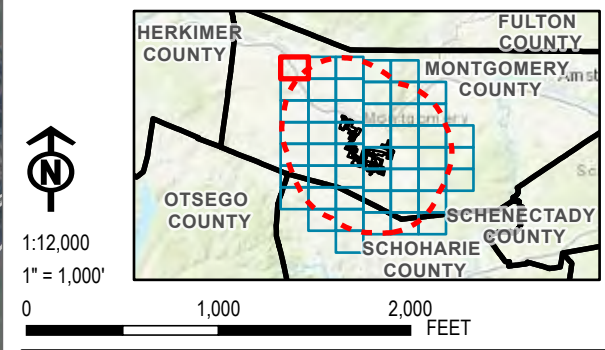



- LEGEND**
- PROPOSED POINT OF INTERCONNECTION
 - PROPOSED COLLECTION ALIGNMENT
 - PROPOSED INVERTER
 - PROPOSED FENCE LINE
 - PROPOSED ACCESS ROAD
 - PROPOSED PV ARRAY
 - PROPOSED SUBSTATION
 - PROPOSED SWITCH YARD
 - PARCEL BOUNDARY
 - FIVE-MILE STUDY AREA BOUNDARY
 - TOWN BOUNDARY
 - COUNTY BOUNDARY

NOTES:
1. THIS FIGURE IS DESIGNED TO BE VIEWED OR PRINTED IN COLOR AT 11X17.
2. THE BOUNDARY OF THE FACILITY SITE IS DRAWN AS SHOWN IN THE ALTA SURVEY AND MAY NOT MATCH WITH BOUNDARIES OF ADJACENT/ UNDERLYING PARCELS, WHICH ARE PROVIDED BY THE NY GIS CLEARINGHOUSE, AND ARE NOT SURVEY ACCURATE.

BASE MAP: NYSGIS "LATEST ORTHOIMAGERY" 2022 ONLINE SERVICE LAYER, IMAGERY DATE 2021.
DATA SOURCES: ESRI, USGS, SUNEAST, TRC, NYSGIS



PROJECT:		FLAT CREEK SOLAR TOWNS OF CANAJOHARIE AND ROOT MONTGOMERY COUNTY, NY	
TITLE:		AERIAL PHOTOGRAPHY OF THE STUDY AREA	
DRAWN BY:	R. BARBER	PROJ. NO.:	427281.2022.0000
CHECKED BY:	G. CORYELL	FIGURE 3-6 Sheet 1 of 50	
APPROVED BY:	S. KRANES		
DATE:	JULY 2024		
		15 GREENFIELD PKWY., STE. 102 LIVERPOOL, NY 13088	



- LEGEND**
- PROPOSED POINT OF INTERCONNECTION
 - PROPOSED COLLECTION ALIGNMENT
 - PROPOSED INVERTER
 - ×—× PROPOSED FENCE LINE
 - PROPOSED ACCESS ROAD
 - PROPOSED PV ARRAY
 - PROPOSED SUBSTATION
 - PROPOSED SWITCH YARD
 - PARCEL BOUNDARY
 - └┐ FIVE-MILE STUDY AREA BOUNDARY
 - - - TOWN BOUNDARY
 - ▬ COUNTY BOUNDARY

NOTES:
1. THIS FIGURE IS DESIGNED TO BE VIEWED OR PRINTED IN COLOR AT 11X17.
2. THE BOUNDARY OF THE FACILITY SITE IS DRAWN AS SHOWN IN THE ALTA SURVEY AND MAY NOT MATCH WITH BOUNDARIES OF ADJACENT/ UNDERLYING PARCELS, WHICH ARE PROVIDED BY THE NY GIS CLEARINGHOUSE, AND ARE NOT SURVEY ACCURATE.

BASE MAP: NYSGIS "LATEST ORTHOIMAGERY" 2022 ONLINE SERVICE LAYER, IMAGERY DATE 2021.
DATA SOURCES: ESRI, USGS, SUNEAST, TRC, NYSGIS

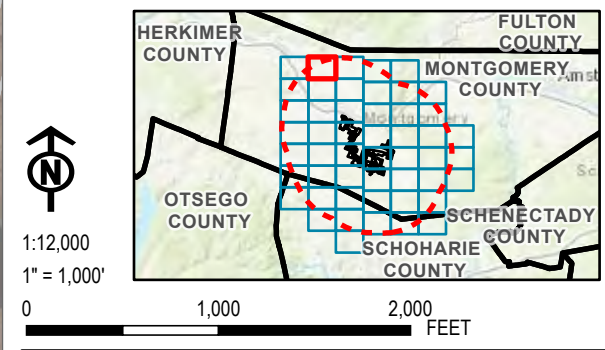

PROJECT:		FLAT CREEK SOLAR TOWNS OF CANAJOHARIE AND ROOT MONTGOMERY COUNTY, NY	
TITLE:		AERIAL PHOTOGRAPHY OF THE STUDY AREA	
DRAWN BY:	R. BARBER	PROJ. NO.:	427281.2022.0000
CHECKED BY:	G. CORYELL	FIGURE 3-6 <i>Sheet 2 of 50</i>	
APPROVED BY:	S. KRANES		
DATE:	JULY 2024		



- LEGEND**
- PROPOSED POINT OF INTERCONNECTION
 - PROPOSED COLLECTION ALIGNMENT
 - PROPOSED INVERTER
 - PROPOSED FENCE LINE
 - PROPOSED ACCESS ROAD
 - PROPOSED PV ARRAY
 - PROPOSED SUBSTATION
 - PROPOSED SWITCH YARD
 - PARCEL BOUNDARY
 - FIVE-MILE STUDY AREA BOUNDARY
 - TOWN BOUNDARY
 - COUNTY BOUNDARY

NOTES:
1. THIS FIGURE IS DESIGNED TO BE VIEWED OR PRINTED IN COLOR AT 11X17.
2. THE BOUNDARY OF THE FACILITY SITE IS DRAWN AS SHOWN IN THE ALTA SURVEY AND MAY NOT MATCH WITH BOUNDARIES OF ADJACENT/ UNDERLYING PARCELS, WHICH ARE PROVIDED BY THE NY GIS CLEARINGHOUSE, AND ARE NOT SURVEY ACCURATE.

BASE MAP: NYSGIS "LATEST ORTHOIMAGERY" 2022 ONLINE SERVICE LAYER, IMAGERY DATE 2021.
DATA SOURCES: ESRI, USGS, SUNEAST, TRC, NYSGIS

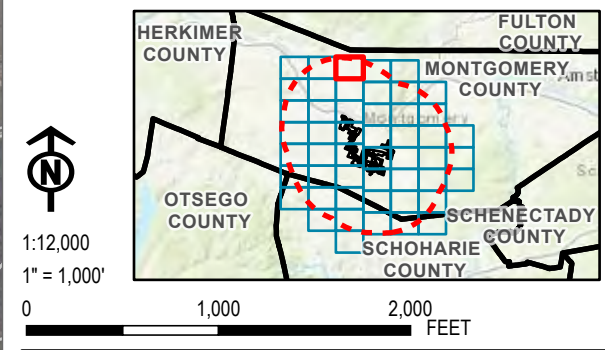

PROJECT:		FLAT CREEK SOLAR TOWNS OF CANAJOHARIE AND ROOT MONTGOMERY COUNTY, NY	
TITLE:		AERIAL PHOTOGRAPHY OF THE STUDY AREA	
DRAWN BY:	R. BARBER	PROJ. NO.:	427281.2022.0000
CHECKED BY:	G. CORYELL	FIGURE 3-6 Sheet 3 of 50	
APPROVED BY:	S. KRANES		
DATE:	JULY 2024		



- LEGEND**
- PROPOSED POINT OF INTERCONNECTION
 - PROPOSED COLLECTION ALIGNMENT
 - PROPOSED INVERTER
 - PROPOSED FENCE LINE
 - PROPOSED ACCESS ROAD
 - PROPOSED PV ARRAY
 - PROPOSED SUBSTATION
 - PROPOSED SWITCH YARD
 - PARCEL BOUNDARY
 - FIVE-MILE STUDY AREA BOUNDARY
 - TOWN BOUNDARY
 - COUNTY BOUNDARY

NOTES:
1. THIS FIGURE IS DESIGNED TO BE VIEWED OR PRINTED IN COLOR AT 11X17.
2. THE BOUNDARY OF THE FACILITY SITE IS DRAWN AS SHOWN IN THE ALTA SURVEY AND MAY NOT MATCH WITH BOUNDARIES OF ADJACENT/ UNDERLYING PARCELS, WHICH ARE PROVIDED BY THE NY GIS CLEARINGHOUSE, AND ARE NOT SURVEY ACCURATE.

BASE MAP: NYSGIS "LATEST ORTHOIMAGERY" 2022 ONLINE SERVICE LAYER, IMAGERY DATE 2021.
DATA SOURCES: ESRI, USGS, SUNEAST, TRC, NYSGIS

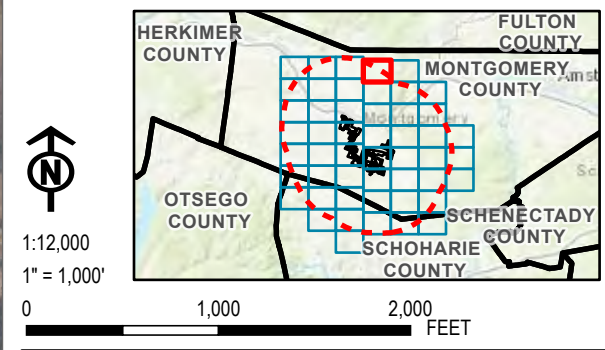

PROJECT:		FLAT CREEK SOLAR TOWNS OF CANAJOHARIE AND ROOT MONTGOMERY COUNTY, NY	
TITLE:		AERIAL PHOTOGRAPHY OF THE STUDY AREA	
DRAWN BY:	R. BARBER	PROJ. NO.:	427281.2022.0000
CHECKED BY:	G. CORYELL	FIGURE 3-6 Sheet 4 of 50	
APPROVED BY:	S. KRANES		
DATE:	JULY 2024		



- LEGEND**
- PROPOSED POINT OF INTERCONNECTION
 - PROPOSED COLLECTION ALIGNMENT
 - PROPOSED INVERTER
 - ×-× PROPOSED FENCE LINE
 - PROPOSED ACCESS ROAD
 - PROPOSED PV ARRAY
 - PROPOSED SUBSTATION
 - PROPOSED SWITCH YARD
 - PARCEL BOUNDARY
 - ┌┐ FIVE-MILE STUDY AREA BOUNDARY
 - ┌┐ TOWN BOUNDARY
 - ┌┐ COUNTY BOUNDARY

NOTES:
1. THIS FIGURE IS DESIGNED TO BE VIEWED OR PRINTED IN COLOR AT 11X17.
2. THE BOUNDARY OF THE FACILITY SITE IS DRAWN AS SHOWN IN THE ALTA SURVEY AND MAY NOT MATCH WITH BOUNDARIES OF ADJACENT/ UNDERLYING PARCELS, WHICH ARE PROVIDED BY THE NY GIS CLEARINGHOUSE, AND ARE NOT SURVEY ACCURATE.

BASE MAP: NYSGIS "LATEST ORTHOIMAGERY" 2022 ONLINE SERVICE LAYER, IMAGERY DATE 2021.
DATA SOURCES: ESRI, USGS, SUNEAST, TRC, NYSGIS

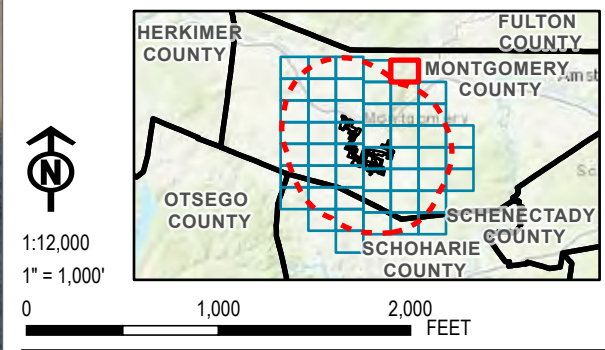

PROJECT:		FLAT CREEK SOLAR TOWNS OF CANAJOHARIE AND ROOT MONTGOMERY COUNTY, NY	
TITLE:		AERIAL PHOTOGRAPHY OF THE STUDY AREA	
DRAWN BY:	R. BARBER	PROJ. NO.:	427281.2022.0000
CHECKED BY:	G. CORYELL	FIGURE 3-6 <i>Sheet 5 of 50</i>	
APPROVED BY:	S. KRANES		
DATE:	JULY 2024		
		15 GREENFIELD PKWY., STE. 102 LIVERPOOL, NY 13088	



- LEGEND**
- PROPOSED POINT OF INTERCONNECTION
 - PROPOSED COLLECTION ALIGNMENT
 - PROPOSED INVERTER
 - ×-× PROPOSED FENCE LINE
 - PROPOSED ACCESS ROAD
 - PROPOSED PV ARRAY
 - PROPOSED SUBSTATION
 - PROPOSED SWITCH YARD
 - PARCEL BOUNDARY
 - ┌┐ FIVE-MILE STUDY AREA BOUNDARY
 - ┌┐ VILLAGE BOUNDARY
 - ┌┐ TOWN BOUNDARY
 - ┌┐ COUNTY BOUNDARY

NOTES:
1. THIS FIGURE IS DESIGNED TO BE VIEWED OR PRINTED IN COLOR AT 11X17.
2. THE BOUNDARY OF THE FACILITY SITE IS DRAWN AS SHOWN IN THE ALTA SURVEY AND MAY NOT MATCH WITH BOUNDARIES OF ADJACENT/ UNDERLYING PARCELS, WHICH ARE PROVIDED BY THE NY GIS CLEARINGHOUSE, AND ARE NOT SURVEY ACCURATE.

BASE MAP: NYSGIS "LATEST ORTHOIMAGERY" 2022 ONLINE SERVICE LAYER, IMAGERY DATE 2021.
DATA SOURCES: ESRI, USGS, SUNEAST, TRC, NYSGIS

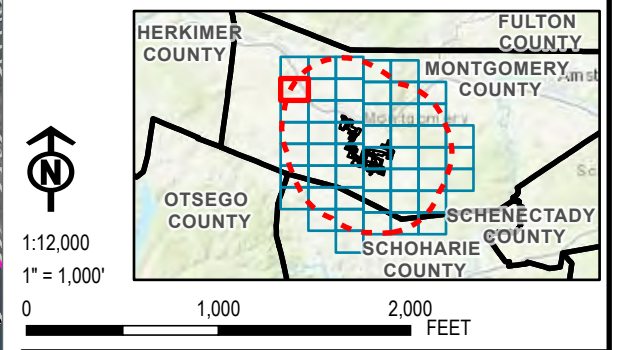

PROJECT:		FLAT CREEK SOLAR TOWNS OF CANAJOHARIE AND ROOT MONTGOMERY COUNTY, NY	
TITLE:		AERIAL PHOTOGRAPHY OF THE STUDY AREA	
DRAWN BY:	R. BARBER	PROJ. NO.:	427281.2022.0000
CHECKED BY:	G. CORYELL	FIGURE 3-6 Sheet 6 of 50	
APPROVED BY:	S. KRANES		
DATE:	JULY 2024		
		15 GREENFIELD PKWY., STE. 102 LIVERPOOL, NY 13088	

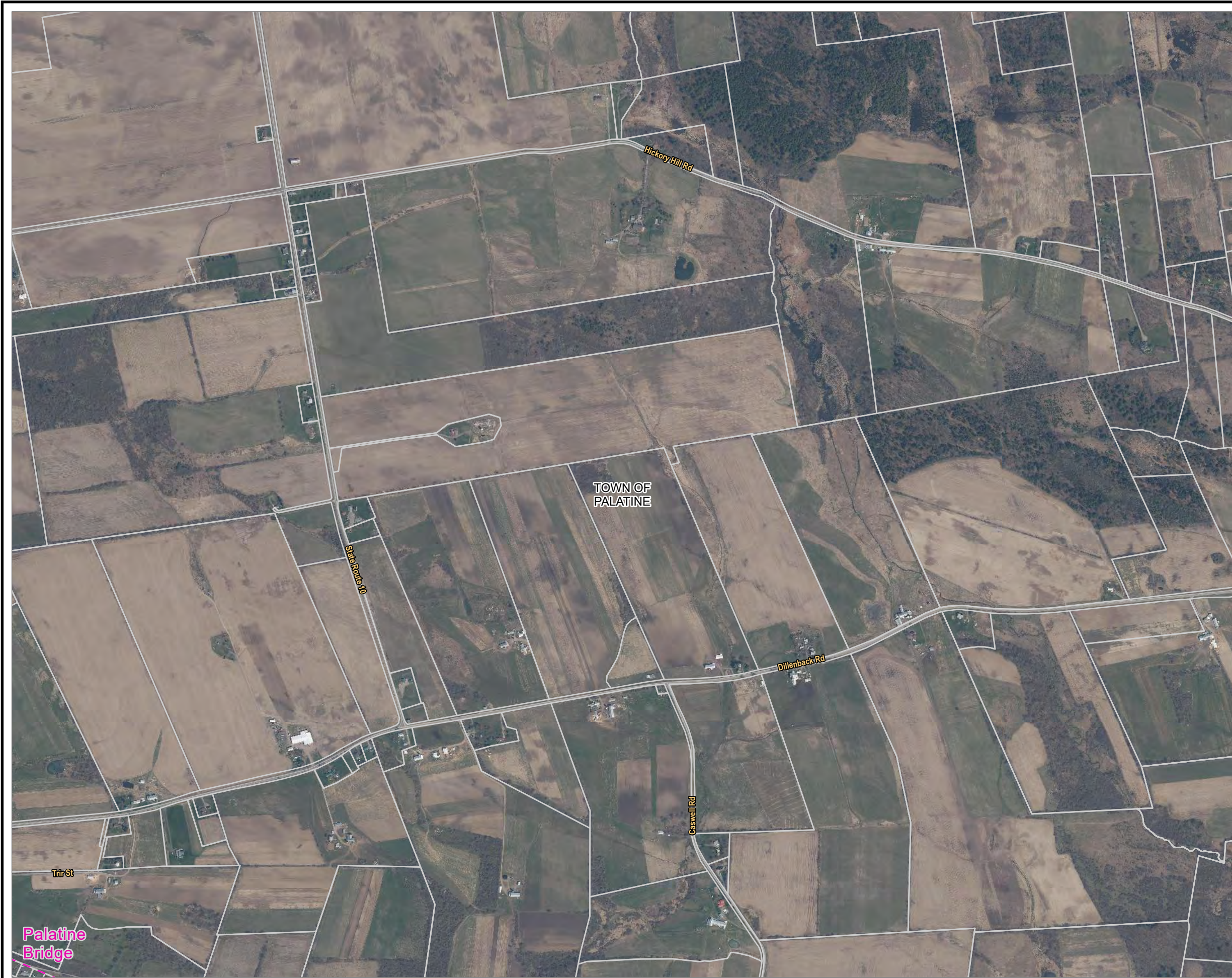

- LEGEND**
- PROPOSED POINT OF INTERCONNECTION
 - PROPOSED COLLECTION ALIGNMENT
 - PROPOSED INVERTER
 - PROPOSED FENCE LINE
 - PROPOSED ACCESS ROAD
 - PROPOSED PV ARRAY
 - PROPOSED SUBSTATION
 - PROPOSED SWITCH YARD
 - PARCEL BOUNDARY
 - FIVE-MILE STUDY AREA BOUNDARY
 - VILLAGE BOUNDARY
 - TOWN BOUNDARY
 - COUNTY BOUNDARY

NOTES:
1. THIS FIGURE IS DESIGNED TO BE VIEWED OR PRINTED IN COLOR AT 11X17.
2. THE BOUNDARY OF THE FACILITY SITE IS DRAWN AS SHOWN IN THE ALTA SURVEY AND MAY NOT MATCH WITH BOUNDARIES OF ADJACENT/ UNDERLYING PARCELS, WHICH ARE PROVIDED BY THE NY GIS CLEARINGHOUSE, AND ARE NOT SURVEY ACCURATE.

BASE MAP: NYSGIS "LATEST ORTHOIMAGERY" 2022 ONLINE SERVICE LAYER, IMAGERY DATE 2021.
DATA SOURCES: ESRI, USGS, SUNEAST, TRC, NYSGIS

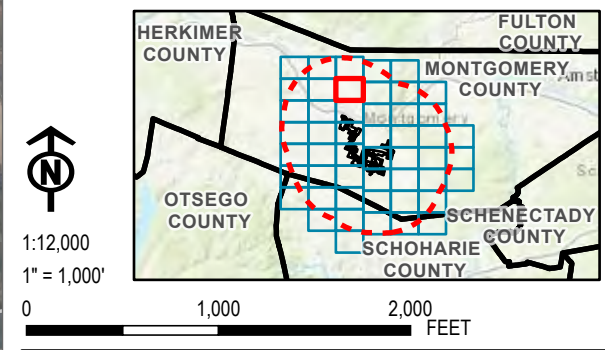

PROJECT:		FLAT CREEK SOLAR TOWNS OF CANAJOHARIE AND ROOT MONTGOMERY COUNTY, NY	
TITLE:		AERIAL PHOTOGRAPHY OF THE STUDY AREA	
DRAWN BY:	R. BARBER	PROJ. NO.:	427281.2022.0000
CHECKED BY:	G. CORYELL	FIGURE 3-6 <i>Sheet 8 of 50</i>	
APPROVED BY:	S. KRANES		
DATE:	JULY 2024		



- LEGEND**
- PROPOSED POINT OF INTERCONNECTION
 - PROPOSED COLLECTION ALIGNMENT
 - PROPOSED INVERTER
 - ×× PROPOSED FENCE LINE
 - PROPOSED ACCESS ROAD
 - PROPOSED PV ARRAY
 - PROPOSED SUBSTATION
 - PROPOSED SWITCH YARD
 - PARCEL BOUNDARY
 - FIVE-MILE STUDY AREA BOUNDARY
 - TOWN BOUNDARY
 - COUNTY BOUNDARY

NOTES:
1. THIS FIGURE IS DESIGNED TO BE VIEWED OR PRINTED IN COLOR AT 11X17.
2. THE BOUNDARY OF THE FACILITY SITE IS DRAWN AS SHOWN IN THE ALTA SURVEY AND MAY NOT MATCH WITH BOUNDARIES OF ADJACENT/ UNDERLYING PARCELS, WHICH ARE PROVIDED BY THE NY GIS CLEARINGHOUSE, AND ARE NOT SURVEY ACCURATE.

BASE MAP: NYSGIS "LATEST ORTHOIMAGERY" 2022 ONLINE SERVICE LAYER, IMAGERY DATE 2021.
DATA SOURCES: ESRI, USGS, SUNEAST, TRC, NYSGIS

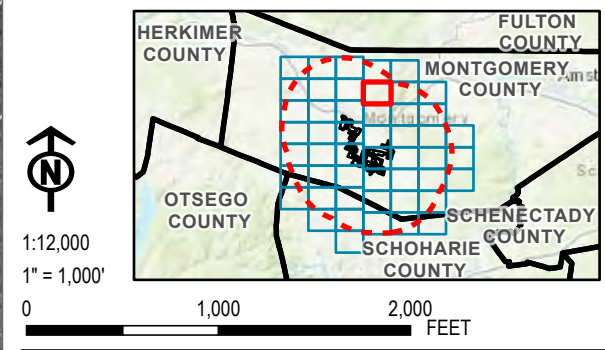

PROJECT:		FLAT CREEK SOLAR TOWNS OF CANAJOHARIE AND ROOT MONTGOMERY COUNTY, NY	
TITLE:		AERIAL PHOTOGRAPHY OF THE STUDY AREA	
DRAWN BY:	R. BARBER	PROJ. NO.:	427281.2022.0000
CHECKED BY:	G. CORYELL	FIGURE 3-6 <i>Sheet 9 of 50</i>	
APPROVED BY:	S. KRANES		
DATE:	JULY 2024		
		15 GREENFIELD PKWY., STE. 102 LIVERPOOL, NY 13088	

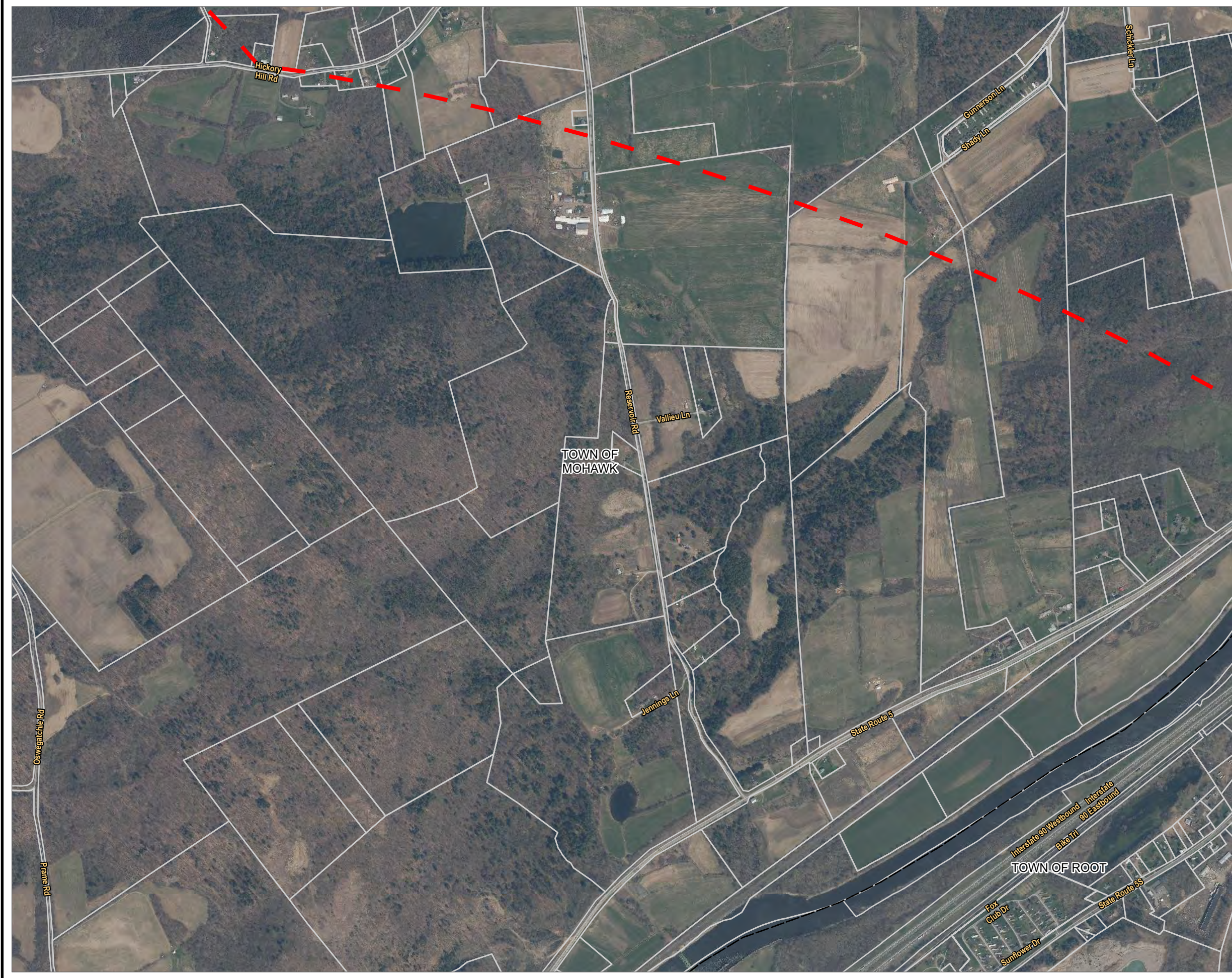

- LEGEND**
- PROPOSED POINT OF INTERCONNECTION
 - PROPOSED COLLECTION ALIGNMENT
 - PROPOSED INVERTER
 - PROPOSED FENCE LINE
 - PROPOSED ACCESS ROAD
 - PROPOSED PV ARRAY
 - PROPOSED SUBSTATION
 - PROPOSED SWITCH YARD
 - PARCEL BOUNDARY
 - FIVE-MILE STUDY AREA BOUNDARY
 - TOWN BOUNDARY
 - COUNTY BOUNDARY

NOTES:
1. THIS FIGURE IS DESIGNED TO BE VIEWED OR PRINTED IN COLOR AT 11X17.
2. THE BOUNDARY OF THE FACILITY SITE IS DRAWN AS SHOWN IN THE ALTA SURVEY AND MAY NOT MATCH WITH BOUNDARIES OF ADJACENT/ UNDERLYING PARCELS, WHICH ARE PROVIDED BY THE NY GIS CLEARINGHOUSE, AND ARE NOT SURVEY ACCURATE.

BASE MAP: NYSGIS "LATEST ORTHOIMAGERY" 2022 ONLINE SERVICE LAYER, IMAGERY DATE 2021.
DATA SOURCES: ESRI, USGS, SUNEAST, TRC, NYSGIS

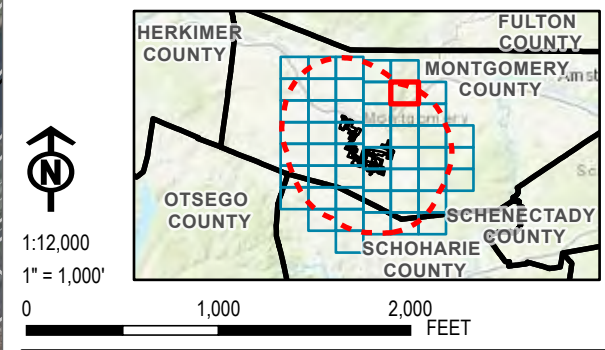

PROJECT:		FLAT CREEK SOLAR TOWNS OF CANAJOHARIE AND ROOT MONTGOMERY COUNTY, NY	
TITLE:		AERIAL PHOTOGRAPHY OF THE STUDY AREA	
DRAWN BY:	R. BARBER	PROJ. NO.:	427281.2022.0000
CHECKED BY:	G. CORYELL	FIGURE 3-6 <i>Sheet 10 of 50</i>	
APPROVED BY:	S. KRANES		
DATE:	JULY 2024		
		15 GREENFIELD PKWY., STE. 102 LIVERPOOL, NY 13088	

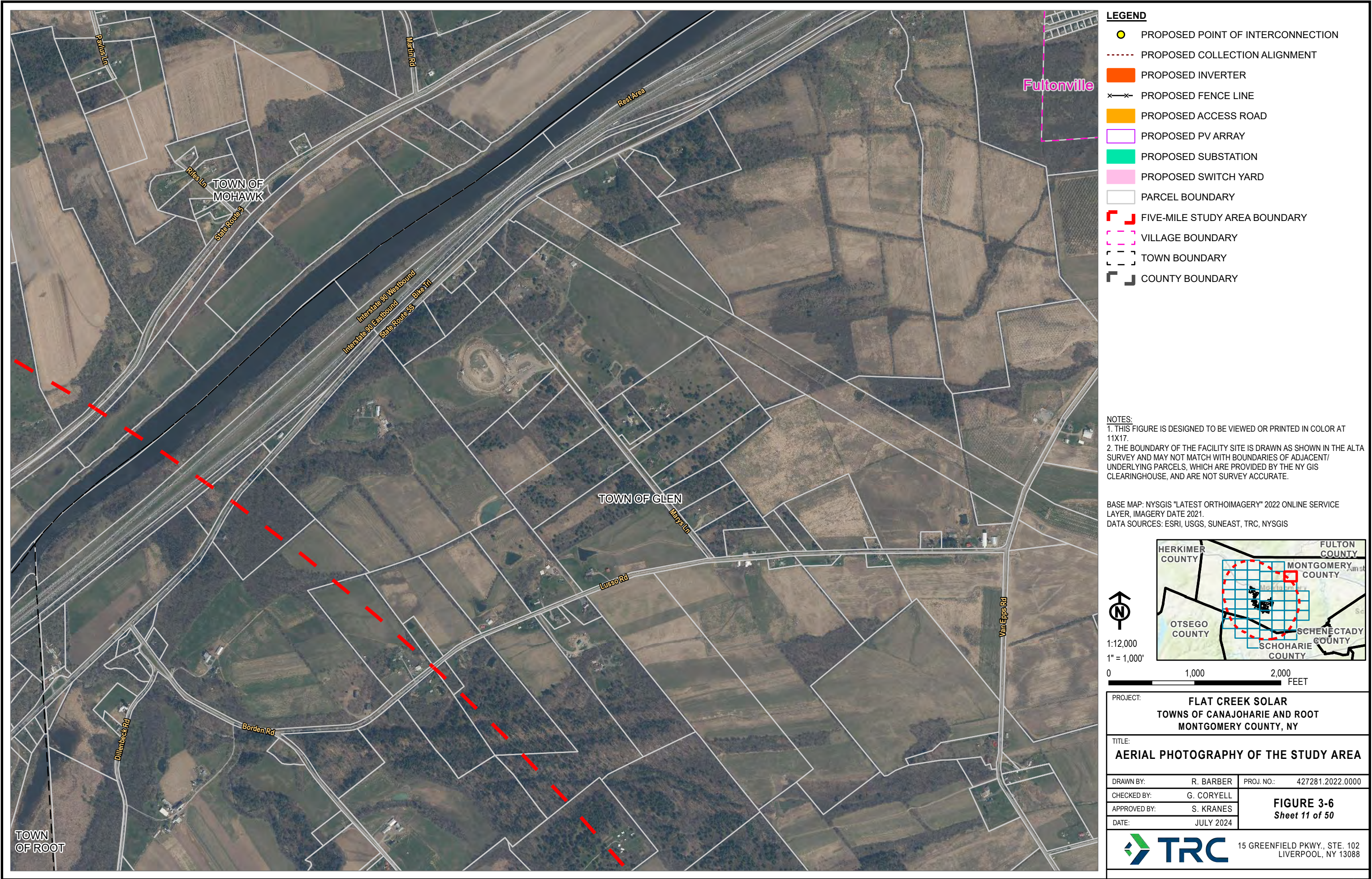



- LEGEND**
- PROPOSED POINT OF INTERCONNECTION
 - EXISTING TRANSMISSION LINE
 - PROPOSED COLLECTION ALIGNMENT
 - PROPOSED INVERTER
 - PROPOSED FENCE LINE
 - PROPOSED ACCESS ROAD
 - PROPOSED PV ARRAY
 - PROPOSED SUBSTATION
 - PROPOSED SWITCH YARD
 - PARCEL BOUNDARY
 - FIVE-MILE STUDY AREA BOUNDARY
 - VILLAGE BOUNDARY
 - TOWN BOUNDARY
 - COUNTY BOUNDARY

NOTES:
1. THIS FIGURE IS DESIGNED TO BE VIEWED OR PRINTED IN COLOR AT 11X17.
2. THE BOUNDARY OF THE FACILITY SITE IS DRAWN AS SHOWN IN THE ALTA SURVEY AND MAY NOT MATCH WITH BOUNDARIES OF ADJACENT/ UNDERLYING PARCELS, WHICH ARE PROVIDED BY THE NY GIS CLEARINGHOUSE, AND ARE NOT SURVEY ACCURATE.

BASE MAP: NYSGIS "LATEST ORTHOIMAGERY" 2022 ONLINE SERVICE LAYER, IMAGERY DATE 2021.
DATA SOURCES: ESRI, USGS, SUNEAST, TRC, NYSGIS

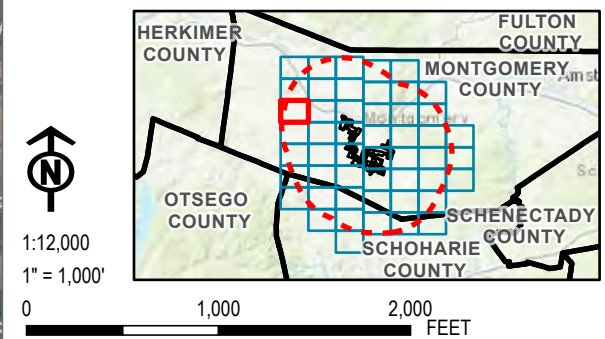

PROJECT:		FLAT CREEK SOLAR TOWNS OF CANAJOHARIE AND ROOT MONTGOMERY COUNTY, NY	
TITLE:		AERIAL PHOTOGRAPHY OF THE STUDY AREA	
DRAWN BY:	R. BARBER	PROJ. NO.:	427281.2022.0000
CHECKED BY:	G. CORYELL	FIGURE 3-6 <i>Sheet 12 of 50</i>	
APPROVED BY:	S. KRANES		
DATE:	JULY 2024		

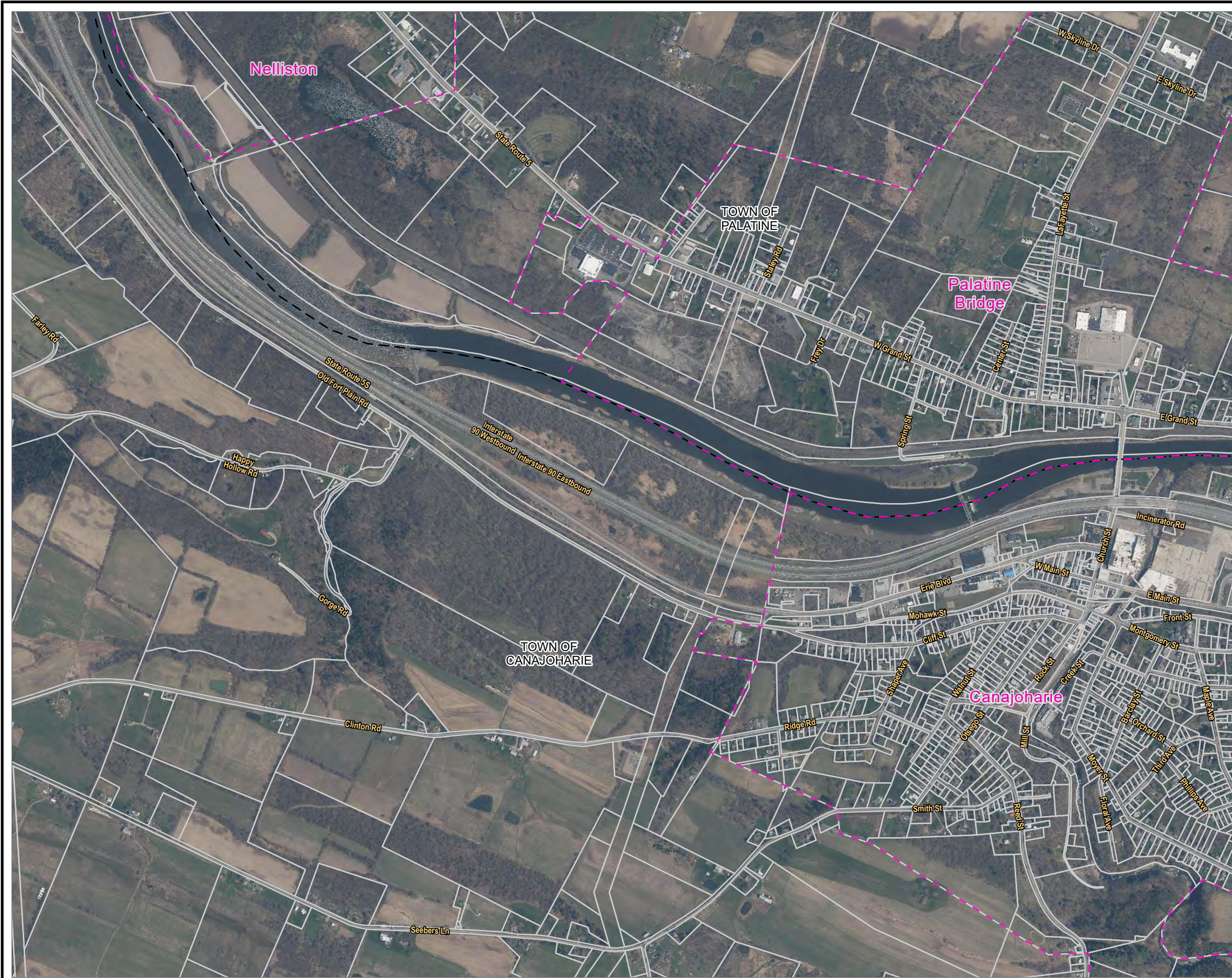

- LEGEND**
- PROPOSED POINT OF INTERCONNECTION
 - PROPOSED COLLECTION ALIGNMENT
 - PROPOSED INVERTER
 - PROPOSED FENCE LINE
 - PROPOSED ACCESS ROAD
 - PROPOSED PV ARRAY
 - PROPOSED SUBSTATION
 - PROPOSED SWITCH YARD
 - PARCEL BOUNDARY
 - FIVE-MILE STUDY AREA BOUNDARY
 - VILLAGE BOUNDARY
 - TOWN BOUNDARY
 - COUNTY BOUNDARY

NOTES:
1. THIS FIGURE IS DESIGNED TO BE VIEWED OR PRINTED IN COLOR AT 11X17.
2. THE BOUNDARY OF THE FACILITY SITE IS DRAWN AS SHOWN IN THE ALTA SURVEY AND MAY NOT MATCH WITH BOUNDARIES OF ADJACENT/ UNDERLYING PARCELS, WHICH ARE PROVIDED BY THE NY GIS CLEARINGHOUSE, AND ARE NOT SURVEY ACCURATE.

BASE MAP: NYSGIS "LATEST ORTHOIMAGERY" 2022 ONLINE SERVICE LAYER, IMAGERY DATE 2021.
DATA SOURCES: ESRI, USGS, SUNEAST, TRC, NYSGIS

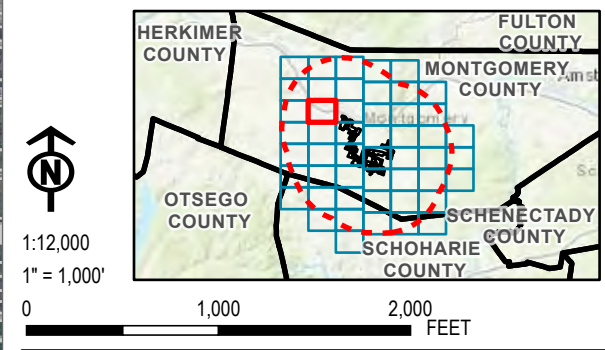

PROJECT:		FLAT CREEK SOLAR TOWNS OF CANAJOHARIE AND ROOT MONTGOMERY COUNTY, NY	
TITLE:		AERIAL PHOTOGRAPHY OF THE STUDY AREA	
DRAWN BY:	R. BARBER	PROJ. NO.:	427281.2022.0000
CHECKED BY:	G. CORYELL	FIGURE 3-6 <i>Sheet 13 of 50</i>	
APPROVED BY:	S. KRANES		
DATE:	JULY 2024		

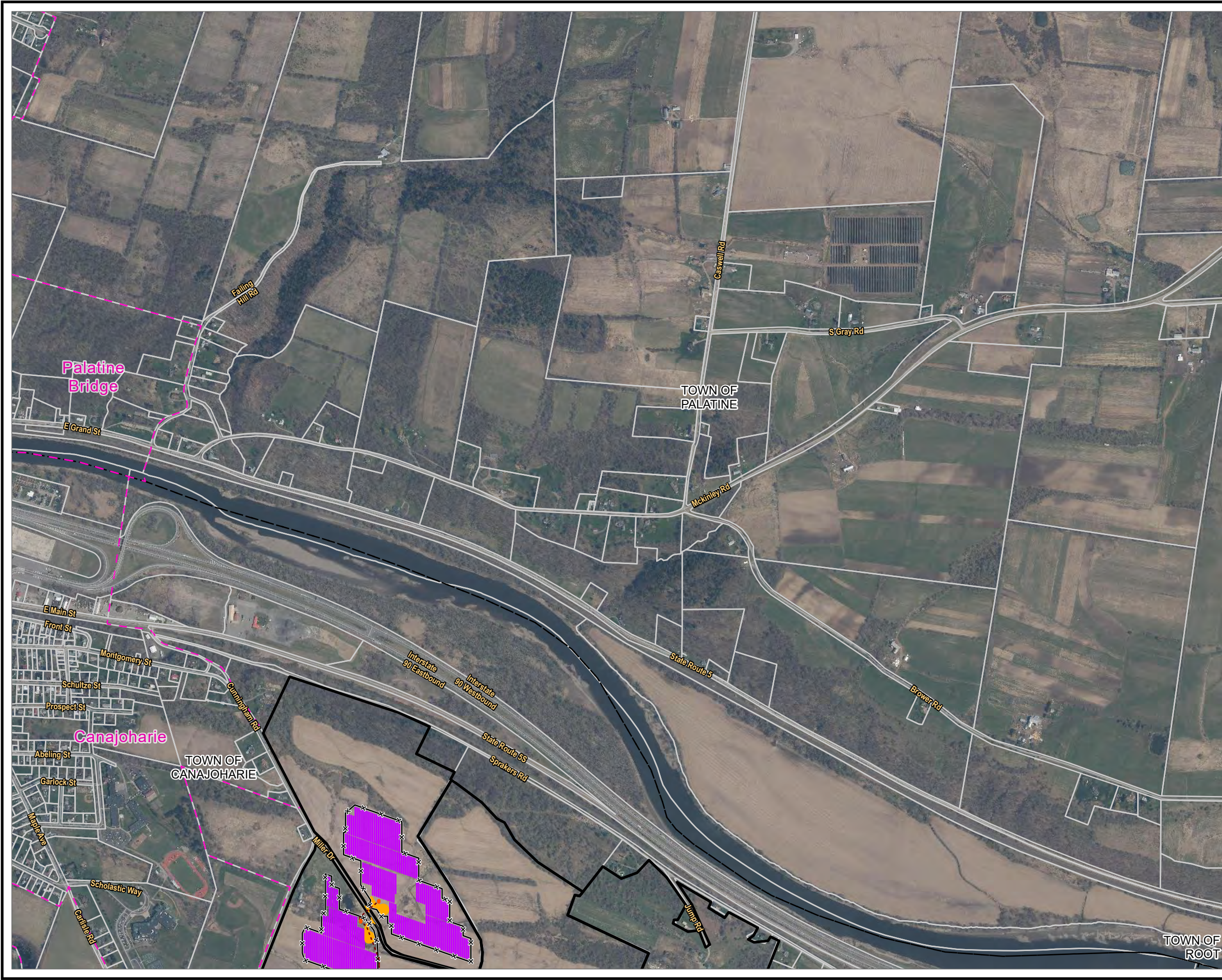

- LEGEND**
- PROPOSED POINT OF INTERCONNECTION
 - PROPOSED COLLECTION ALIGNMENT
 - PROPOSED INVERTER
 - PROPOSED FENCE LINE
 - PROPOSED ACCESS ROAD
 - PROPOSED PV ARRAY
 - PROPOSED SUBSTATION
 - PROPOSED SWITCH YARD
 - PARCEL BOUNDARY
 - FACILITY SITE
 - FIVE-MILE STUDY AREA BOUNDARY
 - VILLAGE BOUNDARY
 - TOWN BOUNDARY
 - COUNTY BOUNDARY

NOTES:
1. THIS FIGURE IS DESIGNED TO BE VIEWED OR PRINTED IN COLOR AT 11X17.
2. THE BOUNDARY OF THE FACILITY SITE IS DRAWN AS SHOWN IN THE ALTA SURVEY AND MAY NOT MATCH WITH BOUNDARIES OF ADJACENT/ UNDERLYING PARCELS, WHICH ARE PROVIDED BY THE NY GIS CLEARINGHOUSE, AND ARE NOT SURVEY ACCURATE.

BASE MAP: NYSGIS "LATEST ORTHOIMAGERY" 2022 ONLINE SERVICE LAYER, IMAGERY DATE 2021.
DATA SOURCES: ESRI, USGS, SUNEAST, TRC, NYSGIS

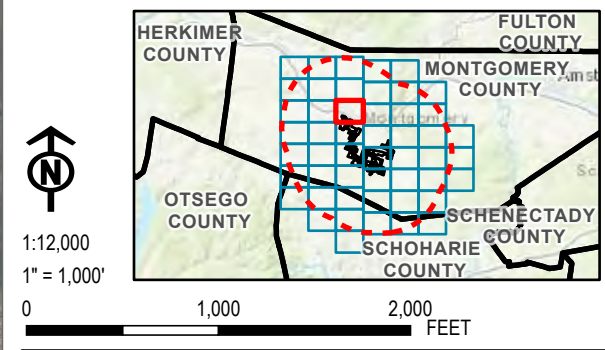

PROJECT:		FLAT CREEK SOLAR TOWNS OF CANAJOHARIE AND ROOT MONTGOMERY COUNTY, NY	
TITLE:		AERIAL PHOTOGRAPHY OF THE STUDY AREA	
DRAWN BY:	R. BARBER	PROJ. NO.:	427281.2022.0000
CHECKED BY:	G. CORYELL	FIGURE 3-6 Sheet 14 of 50	
APPROVED BY:	S. KRANES		
DATE:	JULY 2024		



- LEGEND**
- PROPOSED POINT OF INTERCONNECTION
 - PROPOSED COLLECTION ALIGNMENT
 - PROPOSED INVERTER
 - ×-× PROPOSED FENCE LINE
 - PROPOSED ACCESS ROAD
 - PROPOSED PV ARRAY
 - PROPOSED SUBSTATION
 - PROPOSED SWITCH YARD
 - PARCEL BOUNDARY
 - └┐ FIVE-MILE STUDY AREA BOUNDARY
 - TOWN BOUNDARY
 - └┐ COUNTY BOUNDARY

NOTES:

1. THIS FIGURE IS DESIGNED TO BE VIEWED OR PRINTED IN COLOR AT 11X17.

2. THE BOUNDARY OF THE FACILITY SITE IS DRAWN AS SHOWN IN THE ALTA SURVEY AND MAY NOT MATCH WITH BOUNDARIES OF ADJACENT/ UNDERLYING PARCELS, WHICH ARE PROVIDED BY THE NY GIS CLEARINGHOUSE, AND ARE NOT SURVEY ACCURATE.

BASE MAP: NYSGIS "LATEST ORTHOIMAGERY" 2022 ONLINE SERVICE LAYER, IMAGERY DATE 2021.
DATA SOURCES: ESRI, USGS, SUNEAST, TRC, NYSGIS

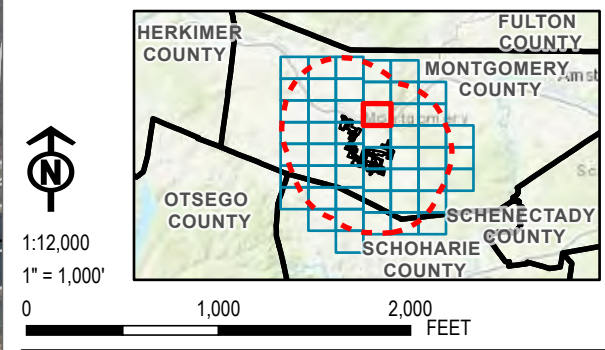

PROJECT:		FLAT CREEK SOLAR TOWNS OF CANAJOHARIE AND ROOT MONTGOMERY COUNTY, NY	
TITLE:		AERIAL PHOTOGRAPHY OF THE STUDY AREA	
DRAWN BY:	R. BARBER	PROJ. NO.:	427281.2022.0000
CHECKED BY:	G. CORYELL	FIGURE 3-6 <i>Sheet 15 of 50</i>	
APPROVED BY:	S. KRANES		
DATE:	JULY 2024		



- LEGEND**
- PROPOSED POINT OF INTERCONNECTION
 - PROPOSED COLLECTION ALIGNMENT
 - PROPOSED INVERTER
 - PROPOSED FENCE LINE
 - PROPOSED ACCESS ROAD
 - PROPOSED PV ARRAY
 - PROPOSED SUBSTATION
 - PROPOSED SWITCH YARD
 - PARCEL BOUNDARY
 - FIVE-MILE STUDY AREA BOUNDARY
 - TOWN BOUNDARY
 - COUNTY BOUNDARY

NOTES:
1. THIS FIGURE IS DESIGNED TO BE VIEWED OR PRINTED IN COLOR AT 11X17.
2. THE BOUNDARY OF THE FACILITY SITE IS DRAWN AS SHOWN IN THE ALTA SURVEY AND MAY NOT MATCH WITH BOUNDARIES OF ADJACENT/ UNDERLYING PARCELS, WHICH ARE PROVIDED BY THE NY GIS CLEARINGHOUSE, AND ARE NOT SURVEY ACCURATE.

BASE MAP: NYSGIS "LATEST ORTHOIMAGERY" 2022 ONLINE SERVICE LAYER, IMAGERY DATE 2021.
DATA SOURCES: ESRI, USGS, SUNEAST, TRC, NYSGIS

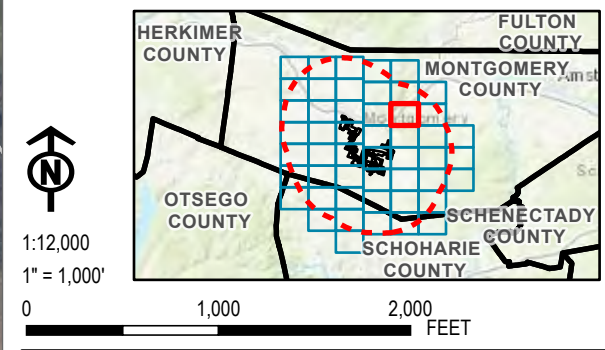

PROJECT:		FLAT CREEK SOLAR TOWNS OF CANAJOHARIE AND ROOT MONTGOMERY COUNTY, NY	
TITLE:		AERIAL PHOTOGRAPHY OF THE STUDY AREA	
DRAWN BY:	R. BARBER	PROJ. NO.:	427281.2022.0000
CHECKED BY:	G. CORYELL	FIGURE 3-6 <i>Sheet 16 of 50</i>	
APPROVED BY:	S. KRANES		
DATE:	JULY 2024		



- LEGEND**
- PROPOSED POINT OF INTERCONNECTION
 - PROPOSED COLLECTION ALIGNMENT
 - PROPOSED INVERTER
 - ×—× PROPOSED FENCE LINE
 - PROPOSED ACCESS ROAD
 - PROPOSED PV ARRAY
 - PROPOSED SUBSTATION
 - PROPOSED SWITCH YARD
 - PARCEL BOUNDARY
 - └┐ FIVE-MILE STUDY AREA BOUNDARY
 - TOWN BOUNDARY
 - └┐ COUNTY BOUNDARY

NOTES:
1. THIS FIGURE IS DESIGNED TO BE VIEWED OR PRINTED IN COLOR AT 11X17.
2. THE BOUNDARY OF THE FACILITY SITE IS DRAWN AS SHOWN IN THE ALTA SURVEY AND MAY NOT MATCH WITH BOUNDARIES OF ADJACENT/ UNDERLYING PARCELS, WHICH ARE PROVIDED BY THE NY GIS CLEARINGHOUSE, AND ARE NOT SURVEY ACCURATE.

BASE MAP: NYSGIS "LATEST ORTHOIMAGERY" 2022 ONLINE SERVICE LAYER, IMAGERY DATE 2021.
DATA SOURCES: ESRI, USGS, SUNEAST, TRC, NYSGIS

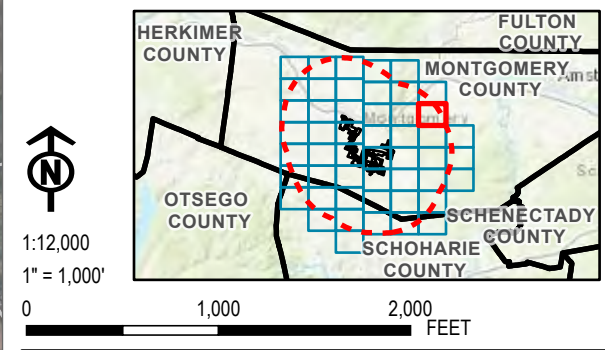

PROJECT:		FLAT CREEK SOLAR TOWNS OF CANAJOHARIE AND ROOT MONTGOMERY COUNTY, NY	
TITLE:		AERIAL PHOTOGRAPHY OF THE STUDY AREA	
DRAWN BY:	R. BARBER	PROJ. NO.:	427281.2022.0000
CHECKED BY:	G. CORYELL	FIGURE 3-6 <i>Sheet 17 of 50</i>	
APPROVED BY:	S. KRANES		
DATE:	JULY 2024		

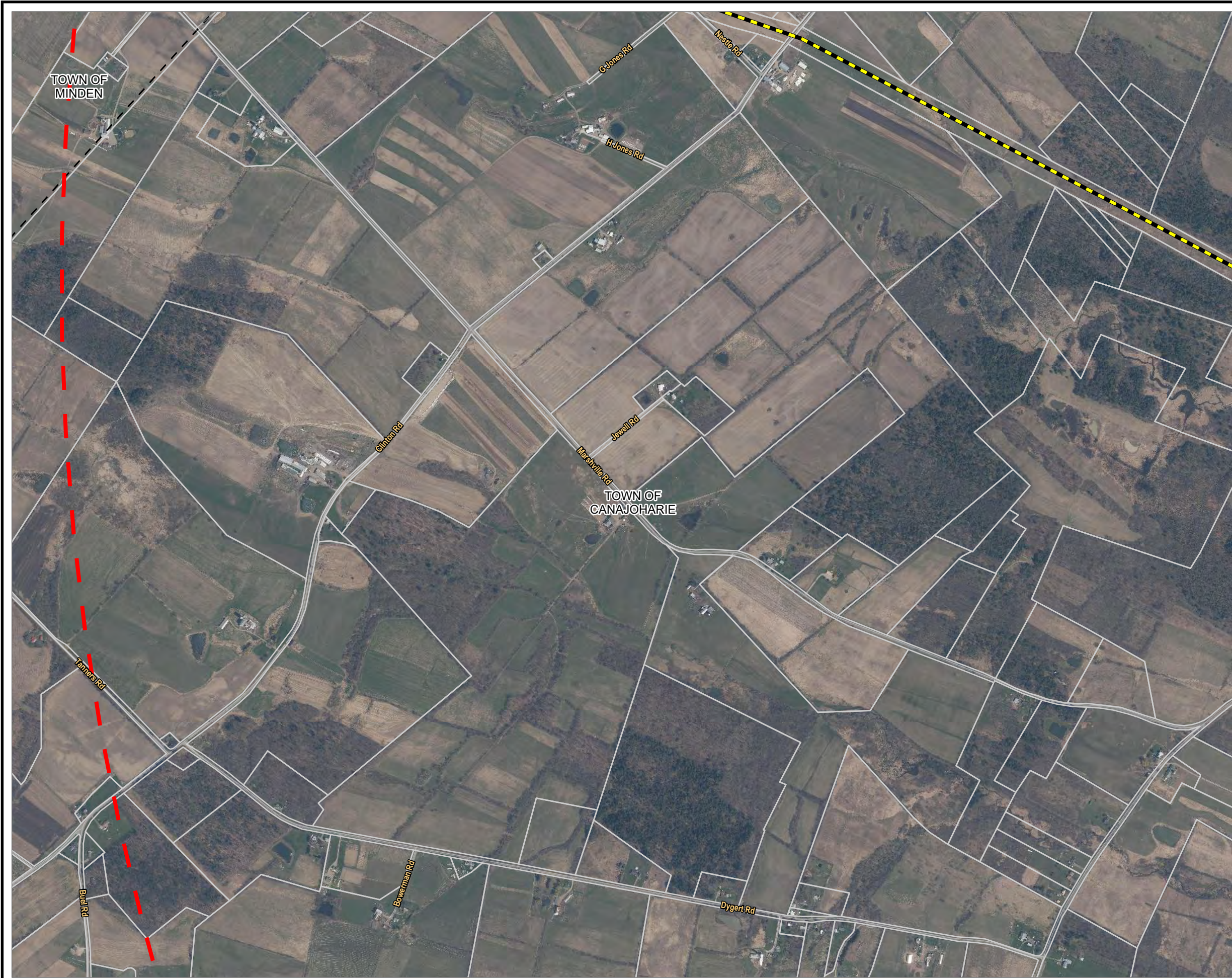

- LEGEND**
- PROPOSED POINT OF INTERCONNECTION
 - EXISTING TRANSMISSION LINE
 - PROPOSED COLLECTION ALIGNMENT
 - PROPOSED INVERTER
 - ××× PROPOSED FENCE LINE
 - PROPOSED ACCESS ROAD
 - PROPOSED PV ARRAY
 - PROPOSED SUBSTATION
 - PROPOSED SWITCH YARD
 - PARCEL BOUNDARY
 - FIVE-MILE STUDY AREA BOUNDARY
 - TOWN BOUNDARY
 - COUNTY BOUNDARY

NOTES:
1. THIS FIGURE IS DESIGNED TO BE VIEWED OR PRINTED IN COLOR AT 11X17.
2. THE BOUNDARY OF THE FACILITY SITE IS DRAWN AS SHOWN IN THE ALTA SURVEY AND MAY NOT MATCH WITH BOUNDARIES OF ADJACENT/ UNDERLYING PARCELS, WHICH ARE PROVIDED BY THE NY GIS CLEARINGHOUSE, AND ARE NOT SURVEY ACCURATE.

BASE MAP: NYSGIS "LATEST ORTHOIMAGERY" 2022 ONLINE SERVICE LAYER, IMAGERY DATE 2021.
DATA SOURCES: ESRI, USGS, SUNEAST, TRC, NYSGIS

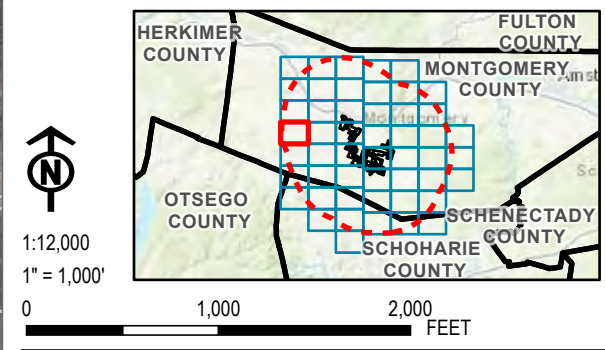

PROJECT:		FLAT CREEK SOLAR TOWNS OF CANAJOHARIE AND ROOT MONTGOMERY COUNTY, NY	
TITLE:		AERIAL PHOTOGRAPHY OF THE STUDY AREA	
DRAWN BY:	R. BARBER	PROJ. NO.:	427281.2022.0000
CHECKED BY:	G. CORYELL	FIGURE 3-6 <i>Sheet 18 of 50</i>	
APPROVED BY:	S. KRANES		
DATE:	JULY 2024		



- LEGEND**
- PROPOSED POINT OF INTERCONNECTION
 - EXISTING TRANSMISSION LINE
 - PROPOSED COLLECTION ALIGNMENT
 - PROPOSED INVERTER
 - PROPOSED FENCE LINE
 - PROPOSED ACCESS ROAD
 - PROPOSED PV ARRAY
 - PROPOSED SUBSTATION
 - PROPOSED SWITCH YARD
 - PARCEL BOUNDARY
 - FIVE-MILE STUDY AREA BOUNDARY
 - VILLAGE BOUNDARY
 - TOWN BOUNDARY
 - COUNTY BOUNDARY

NOTES:
1. THIS FIGURE IS DESIGNED TO BE VIEWED OR PRINTED IN COLOR AT 11X17.
2. THE BOUNDARY OF THE FACILITY SITE IS DRAWN AS SHOWN IN THE ALTA SURVEY AND MAY NOT MATCH WITH BOUNDARIES OF ADJACENT/ UNDERLYING PARCELS, WHICH ARE PROVIDED BY THE NY GIS CLEARINGHOUSE, AND ARE NOT SURVEY ACCURATE.

BASE MAP: NYSGIS "LATEST ORTHOIMAGERY" 2022 ONLINE SERVICE LAYER, IMAGERY DATE 2021.
DATA SOURCES: ESRI, USGS, SUNEAST, TRC, NYSGIS

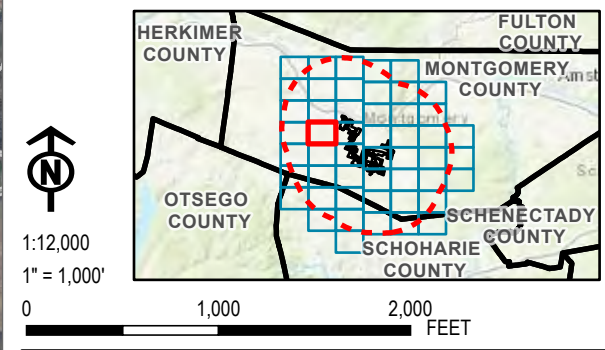

PROJECT:		FLAT CREEK SOLAR TOWNS OF CANAJOHARIE AND ROOT MONTGOMERY COUNTY, NY	
TITLE:		AERIAL PHOTOGRAPHY OF THE STUDY AREA	
DRAWN BY:	R. BARBER	PROJ. NO.:	427281.2022.0000
CHECKED BY:	G. CORYELL	FIGURE 3-6 <i>Sheet 19 of 50</i>	
APPROVED BY:	S. KRANES		
DATE:	JULY 2024		
		15 GREENFIELD PKWY., STE. 102 LIVERPOOL, NY 13088	

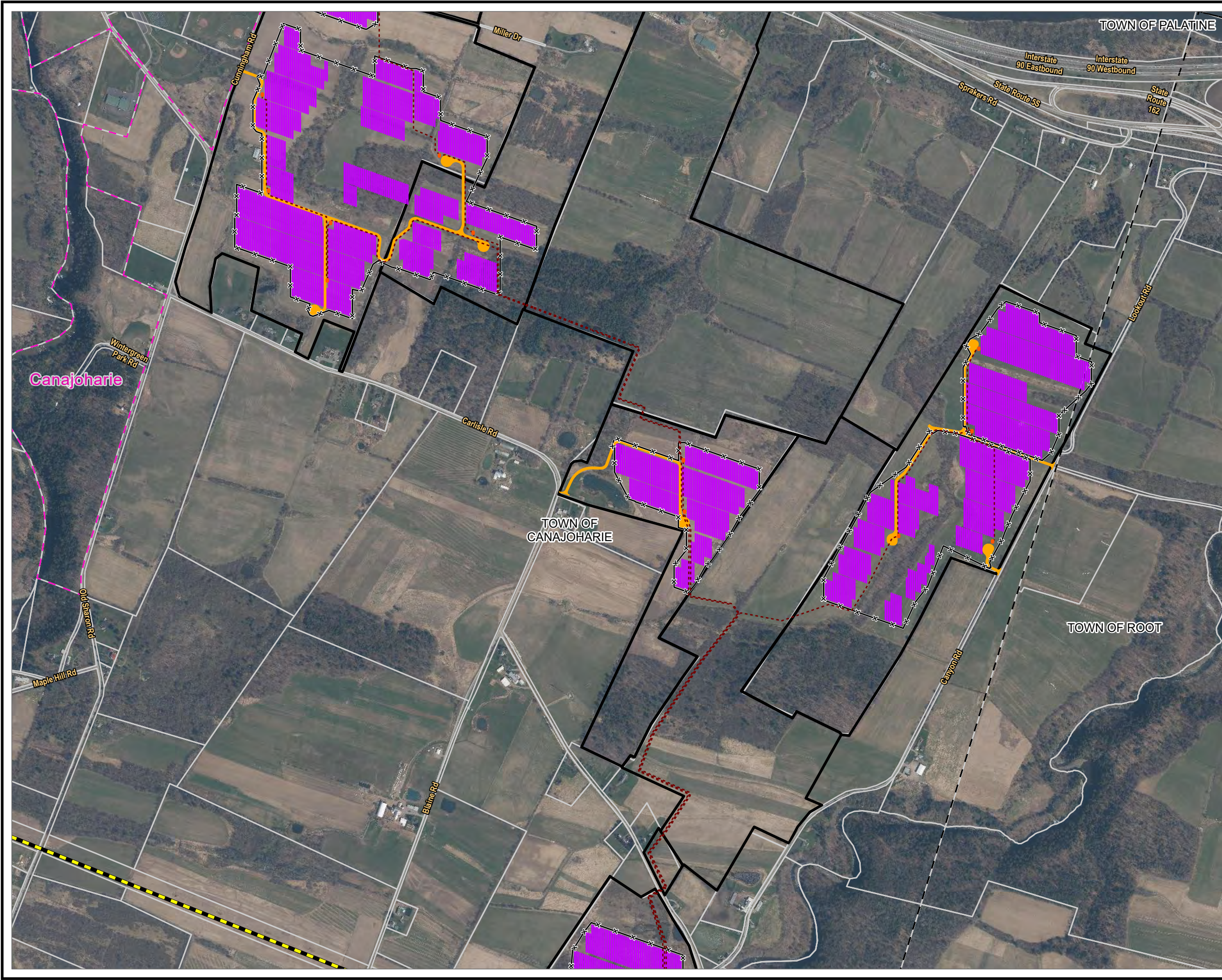

- LEGEND**
- PROPOSED POINT OF INTERCONNECTION
 - EXISTING TRANSMISSION LINE
 - PROPOSED COLLECTION ALIGNMENT
 - PROPOSED INVERTER
 - PROPOSED FENCE LINE
 - PROPOSED ACCESS ROAD
 - PROPOSED PV ARRAY
 - PROPOSED SUBSTATION
 - PROPOSED SWITCH YARD
 - PARCEL BOUNDARY
 - FACILITY SITE
 - FIVE-MILE STUDY AREA BOUNDARY
 - VILLAGE BOUNDARY
 - TOWN BOUNDARY
 - COUNTY BOUNDARY

NOTES:
1. THIS FIGURE IS DESIGNED TO BE VIEWED OR PRINTED IN COLOR AT 11X17.
2. THE BOUNDARY OF THE FACILITY SITE IS DRAWN AS SHOWN IN THE ALTA SURVEY AND MAY NOT MATCH WITH BOUNDARIES OF ADJACENT/ UNDERLYING PARCELS, WHICH ARE PROVIDED BY THE NY GIS CLEARINGHOUSE, AND ARE NOT SURVEY ACCURATE.

BASE MAP: NYSGIS "LATEST ORTHOIMAGERY" 2022 ONLINE SERVICE LAYER, IMAGERY DATE 2021.
DATA SOURCES: ESRI, USGS, SUNEAST, TRC, NYSGIS

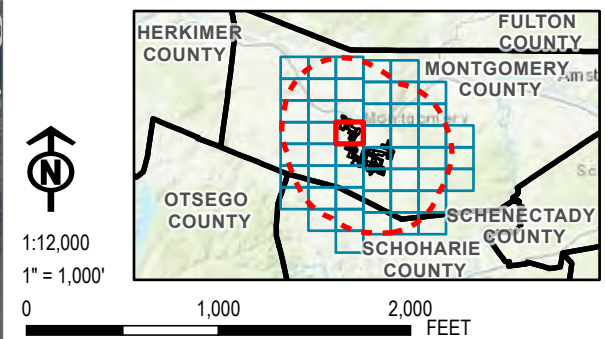

PROJECT:		FLAT CREEK SOLAR TOWNS OF CANAJOHARIE AND ROOT MONTGOMERY COUNTY, NY	
TITLE:		AERIAL PHOTOGRAPHY OF THE STUDY AREA	
DRAWN BY:	R. BARBER	PROJ. NO.:	427281.2022.0000
CHECKED BY:	G. CORYELL	FIGURE 3-6 <i>Sheet 20 of 50</i>	
APPROVED BY:	S. KRANES		
DATE:	JULY 2024		

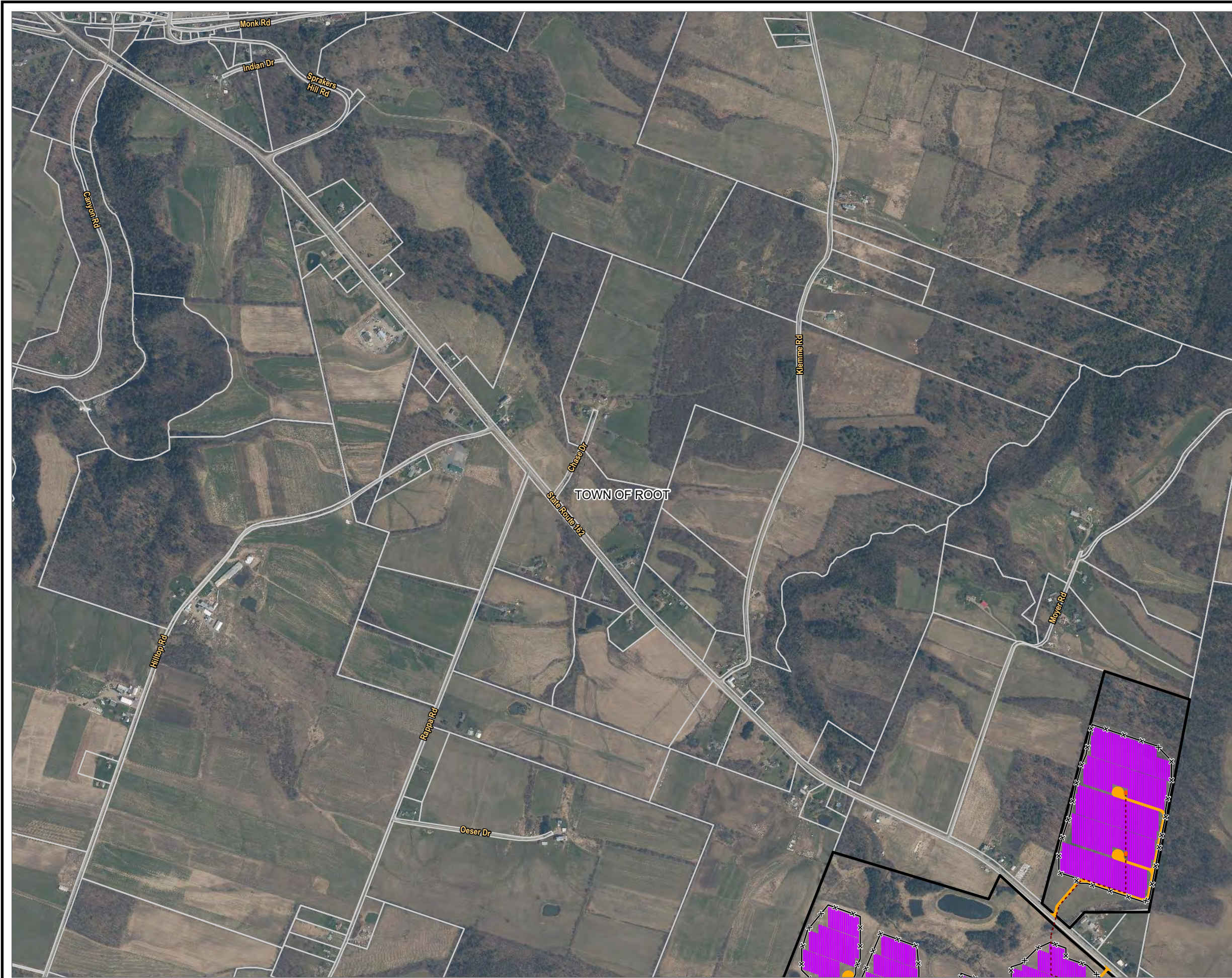

- LEGEND**
- PROPOSED POINT OF INTERCONNECTION
 - PROPOSED COLLECTION ALIGNMENT
 - PROPOSED INVERTER
 - ×-× PROPOSED FENCE LINE
 - PROPOSED ACCESS ROAD
 - PROPOSED PV ARRAY
 - PROPOSED SUBSTATION
 - PROPOSED SWITCH YARD
 - PARCEL BOUNDARY
 - FACILITY SITE
 - FIVE-MILE STUDY AREA BOUNDARY
 - TOWN BOUNDARY
 - COUNTY BOUNDARY

NOTES:
1. THIS FIGURE IS DESIGNED TO BE VIEWED OR PRINTED IN COLOR AT 11X17.
2. THE BOUNDARY OF THE FACILITY SITE IS DRAWN AS SHOWN IN THE ALTA SURVEY AND MAY NOT MATCH WITH BOUNDARIES OF ADJACENT/ UNDERLYING PARCELS, WHICH ARE PROVIDED BY THE NY GIS CLEARINGHOUSE, AND ARE NOT SURVEY ACCURATE.

BASE MAP: NYSGIS "LATEST ORTHOIMAGERY" 2022 ONLINE SERVICE LAYER, IMAGERY DATE 2021.
DATA SOURCES: ESRI, USGS, SUNEAST, TRC, NYSGIS

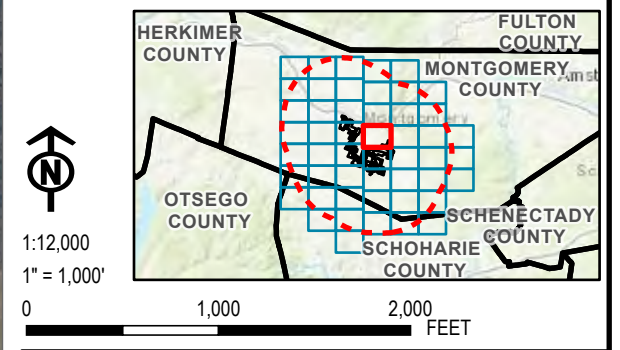

PROJECT:		FLAT CREEK SOLAR TOWNS OF CANAJOHARIE AND ROOT MONTGOMERY COUNTY, NY	
TITLE:		AERIAL PHOTOGRAPHY OF THE STUDY AREA	
DRAWN BY:	R. BARBER	PROJ. NO.:	427281.2022.0000
CHECKED BY:	G. CORYELL	FIGURE 3-6 <i>Sheet 21 of 50</i>	
APPROVED BY:	S. KRANES		
DATE:	JULY 2024		



- LEGEND**
- PROPOSED POINT OF INTERCONNECTION
 - PROPOSED COLLECTION ALIGNMENT
 - PROPOSED INVERTER
 - ×—× PROPOSED FENCE LINE
 - PROPOSED ACCESS ROAD
 - PROPOSED PV ARRAY
 - PROPOSED SUBSTATION
 - PROPOSED SWITCH YARD
 - ▭ PARCEL BOUNDARY
 - ┌─┐ FIVE-MILE STUDY AREA BOUNDARY
 - ┌─┐ TOWN BOUNDARY
 - ┌─┐ COUNTY BOUNDARY

NOTES:
1. THIS FIGURE IS DESIGNED TO BE VIEWED OR PRINTED IN COLOR AT 11X17.
2. THE BOUNDARY OF THE FACILITY SITE IS DRAWN AS SHOWN IN THE ALTA SURVEY AND MAY NOT MATCH WITH BOUNDARIES OF ADJACENT/ UNDERLYING PARCELS, WHICH ARE PROVIDED BY THE NY GIS CLEARINGHOUSE, AND ARE NOT SURVEY ACCURATE.

BASE MAP: NYSGIS "LATEST ORTHOIMAGERY" 2022 ONLINE SERVICE LAYER, IMAGERY DATE 2021.
DATA SOURCES: ESRI, USGS, SUNEAST, TRC, NYSGIS

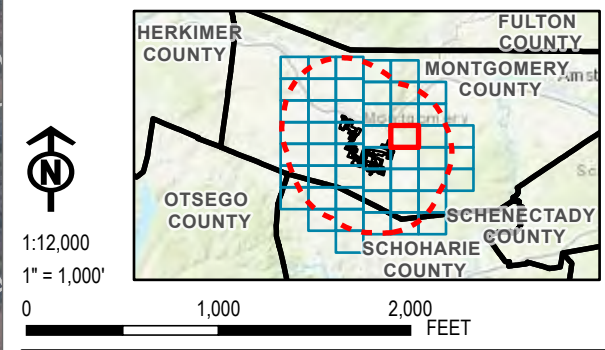

PROJECT:		FLAT CREEK SOLAR TOWNS OF CANAJOHARIE AND ROOT MONTGOMERY COUNTY, NY	
TITLE:		AERIAL PHOTOGRAPHY OF THE STUDY AREA	
DRAWN BY:	R. BARBER	PROJ. NO.:	427281.2022.0000
CHECKED BY:	G. CORYELL	FIGURE 3-6 <i>Sheet 22 of 50</i>	
APPROVED BY:	S. KRANES		
DATE:	JULY 2024		

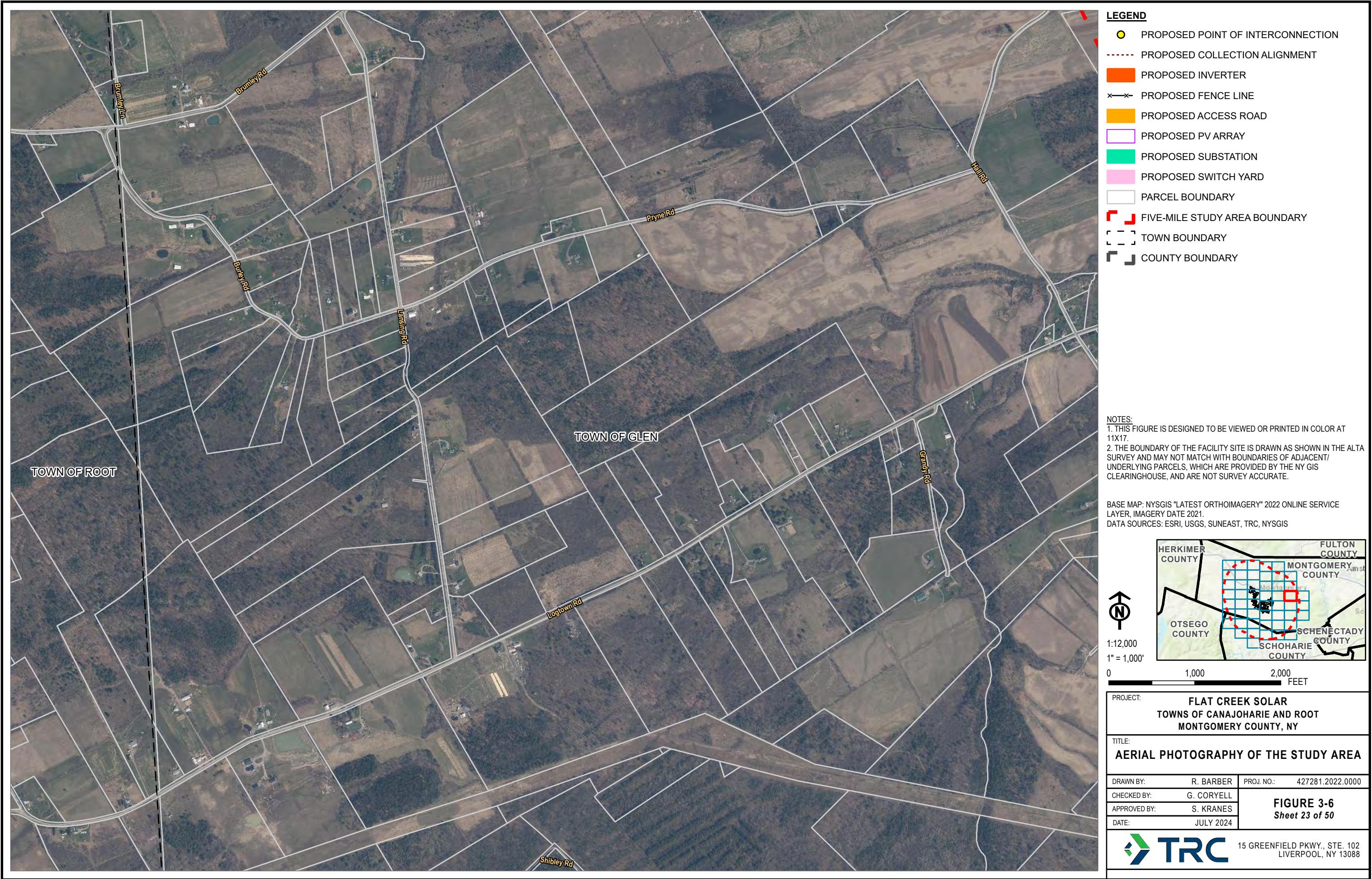

- LEGEND**
- PROPOSED POINT OF INTERCONNECTION
 - PROPOSED COLLECTION ALIGNMENT
 - PROPOSED INVERTER
 - PROPOSED FENCE LINE
 - PROPOSED ACCESS ROAD
 - PROPOSED PV ARRAY
 - PROPOSED SUBSTATION
 - PROPOSED SWITCH YARD
 - PARCEL BOUNDARY
 - FIVE-MILE STUDY AREA BOUNDARY
 - TOWN BOUNDARY
 - COUNTY BOUNDARY

NOTES:
1. THIS FIGURE IS DESIGNED TO BE VIEWED OR PRINTED IN COLOR AT 11X17.
2. THE BOUNDARY OF THE FACILITY SITE IS DRAWN AS SHOWN IN THE ALTA SURVEY AND MAY NOT MATCH WITH BOUNDARIES OF ADJACENT/ UNDERLYING PARCELS, WHICH ARE PROVIDED BY THE NY GIS CLEARINGHOUSE, AND ARE NOT SURVEY ACCURATE.

BASE MAP: NYSGIS "LATEST ORTHOIMAGERY" 2022 ONLINE SERVICE LAYER, IMAGERY DATE 2021.
DATA SOURCES: ESRI, USGS, SUNEAST, TRC, NYSGIS

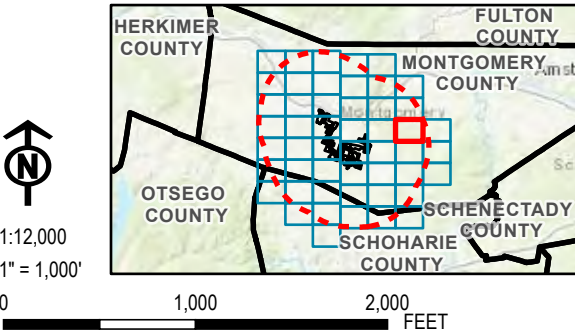

PROJECT:		FLAT CREEK SOLAR TOWNS OF CANAJOHARIE AND ROOT MONTGOMERY COUNTY, NY	
TITLE:		AERIAL PHOTOGRAPHY OF THE STUDY AREA	
DRAWN BY:	R. BARBER	PROJ. NO.:	427281.2022.0000
CHECKED BY:	G. CORYELL	FIGURE 3-6 Sheet 23 of 50	
APPROVED BY:	S. KRANES		
DATE:	JULY 2024		

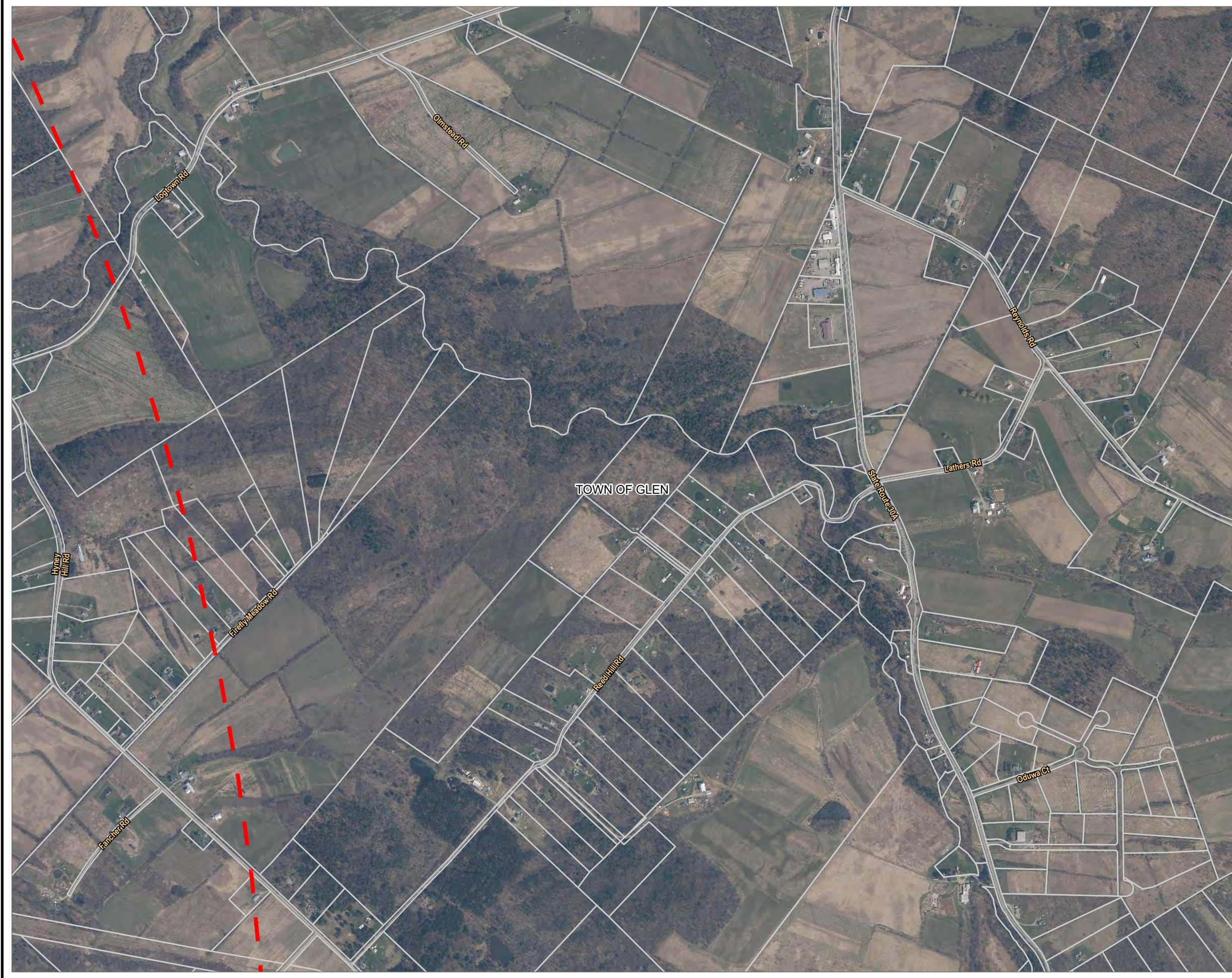

- LEGEND**
- PROPOSED POINT OF INTERCONNECTION
 - PROPOSED COLLECTION ALIGNMENT
 - PROPOSED INVERTER
 - ×---× PROPOSED FENCE LINE
 - PROPOSED ACCESS ROAD
 - PROPOSED PV ARRAY
 - PROPOSED SUBSTATION
 - PROPOSED SWITCH YARD
 - ▭ PARCEL BOUNDARY
 - └┐ FIVE-MILE STUDY AREA BOUNDARY
 - TOWN BOUNDARY
 - ▭ COUNTY BOUNDARY

NOTES:
1. THIS FIGURE IS DESIGNED TO BE VIEWED OR PRINTED IN COLOR AT 11X17.
2. THE BOUNDARY OF THE FACILITY SITE IS DRAWN AS SHOWN IN THE ALTA SURVEY AND MAY NOT MATCH WITH BOUNDARIES OF ADJACENT/ UNDERLYING PARCELS, WHICH ARE PROVIDED BY THE NY GIS CLEARINGHOUSE, AND ARE NOT SURVEY ACCURATE.

BASE MAP: NYSGIS "LATEST ORTHOIMAGERY" 2022 ONLINE SERVICE LAYER, IMAGERY DATE 2021.
DATA SOURCES: ESRI, USGS, SUNEAST, TRC, NYSGIS

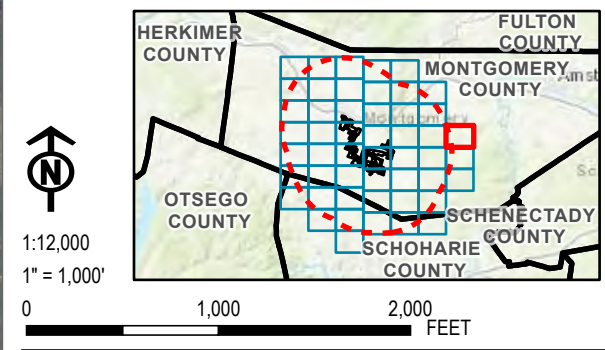

PROJECT:		FLAT CREEK SOLAR TOWNS OF CANAJOHARIE AND ROOT MONTGOMERY COUNTY, NY	
TITLE:		AERIAL PHOTOGRAPHY OF THE STUDY AREA	
DRAWN BY:	R. BARBER	PROJ. NO.:	427281.2022.0000
CHECKED BY:	G. CORYELL	FIGURE 3-6 <i>Sheet 24 of 50</i>	
APPROVED BY:	S. KRANES		
DATE:	JULY 2024		



- LEGEND**
- PROPOSED POINT OF INTERCONNECTION
 - PROPOSED COLLECTION ALIGNMENT
 - PROPOSED INVERTER
 - PROPOSED FENCE LINE
 - PROPOSED ACCESS ROAD
 - PROPOSED PV ARRAY
 - PROPOSED SUBSTATION
 - PROPOSED SWITCH YARD
 - PARCEL BOUNDARY
 - FIVE-MILE STUDY AREA BOUNDARY
 - TOWN BOUNDARY
 - COUNTY BOUNDARY

NOTES:
1. THIS FIGURE IS DESIGNED TO BE VIEWED OR PRINTED IN COLOR AT 11X17.
2. THE BOUNDARY OF THE FACILITY SITE IS DRAWN AS SHOWN IN THE ALTA SURVEY AND MAY NOT MATCH WITH BOUNDARIES OF ADJACENT/ UNDERLYING PARCELS, WHICH ARE PROVIDED BY THE NY GIS CLEARINGHOUSE, AND ARE NOT SURVEY ACCURATE.

BASE MAP: NYSGIS "LATEST ORTHOIMAGERY" 2022 ONLINE SERVICE LAYER, IMAGERY DATE 2021.
DATA SOURCES: ESRI, USGS, SUNEAST, TRC, NYSGIS

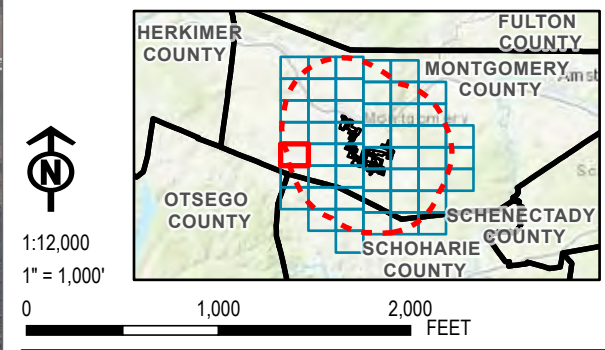

PROJECT:		FLAT CREEK SOLAR TOWNS OF CANAJOHARIE AND ROOT MONTGOMERY COUNTY, NY	
TITLE:		AERIAL PHOTOGRAPHY OF THE STUDY AREA	
DRAWN BY:	R. BARBER	PROJ. NO.:	427281.2022.0000
CHECKED BY:	G. CORYELL	FIGURE 3-6 <i>Sheet 25 of 50</i>	
APPROVED BY:	S. KRANES		
DATE:	JULY 2024		
		15 GREENFIELD PKWY., STE. 102 LIVERPOOL, NY 13088	

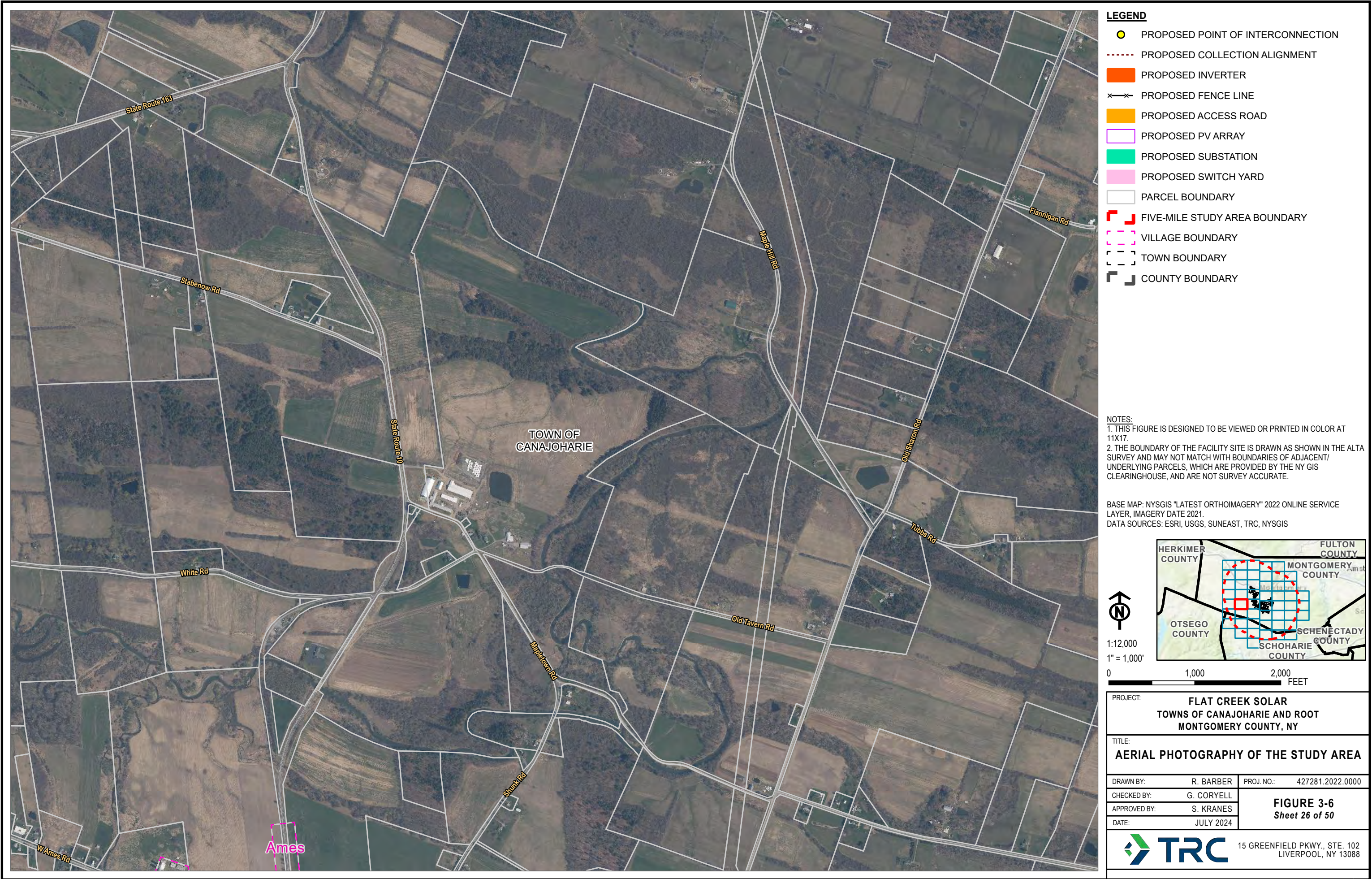

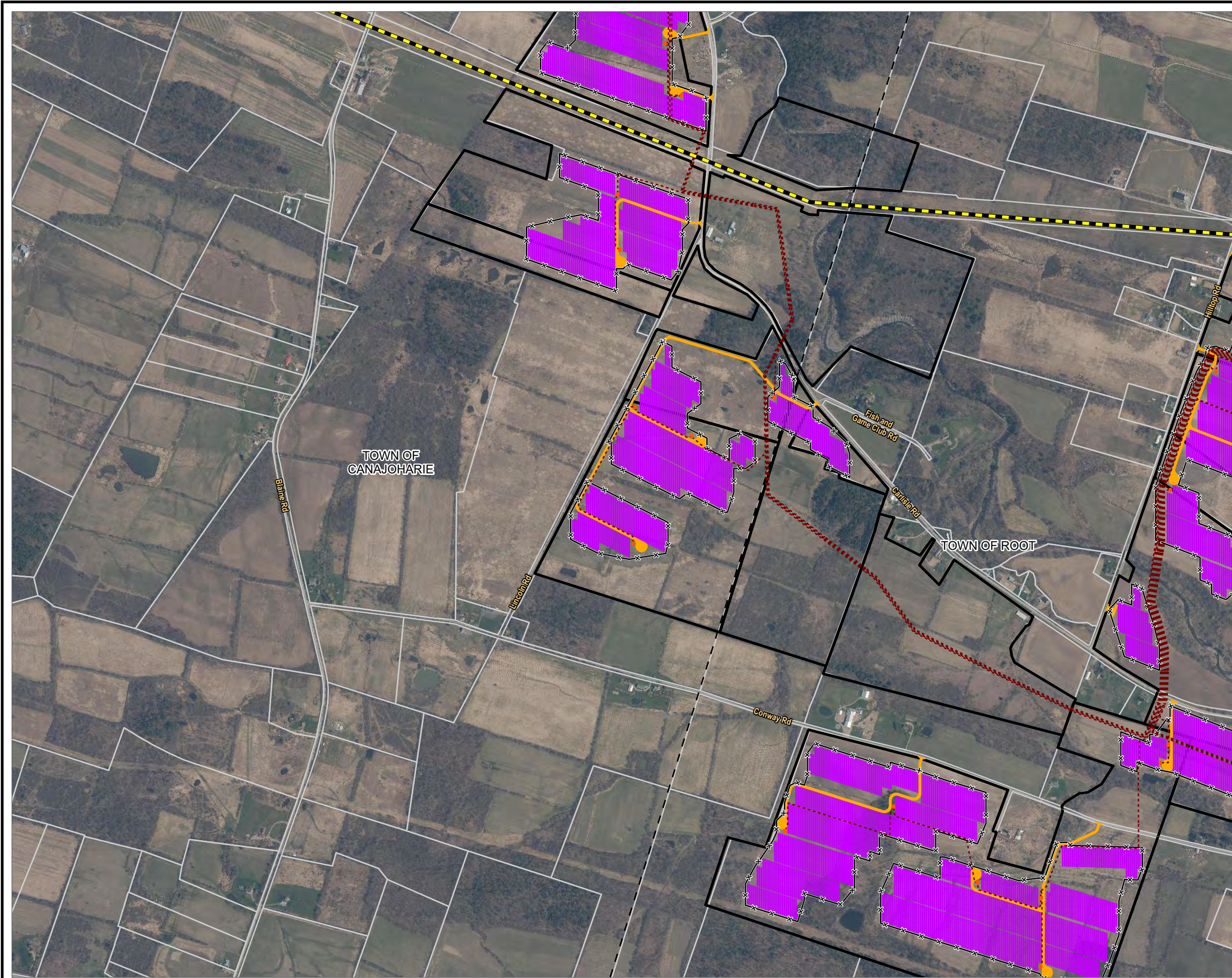

- LEGEND**
- PROPOSED POINT OF INTERCONNECTION
 - EXISTING TRANSMISSION LINE
 - PROPOSED COLLECTION ALIGNMENT
 - PROPOSED INVERTER
 - ×× PROPOSED FENCE LINE
 - PROPOSED ACCESS ROAD
 - PROPOSED PV ARRAY
 - PROPOSED SUBSTATION
 - PROPOSED SWITCH YARD
 - PARCEL BOUNDARY
 - FACILITY SITE
 - FIVE-MILE STUDY AREA BOUNDARY
 - TOWN BOUNDARY
 - COUNTY BOUNDARY

NOTES:

1. THIS FIGURE IS DESIGNED TO BE VIEWED OR PRINTED IN COLOR AT 11X17.

2. THE BOUNDARY OF THE FACILITY SITE IS DRAWN AS SHOWN IN THE ALTA SURVEY AND MAY NOT MATCH WITH BOUNDARIES OF ADJACENT/ UNDERLYING PARCELS, WHICH ARE PROVIDED BY THE NY GIS CLEARINGHOUSE, AND ARE NOT SURVEY ACCURATE.

BASE MAP: NYSGIS "LATEST ORTHOIMAGERY" 2022 ONLINE SERVICE LAYER, IMAGERY DATE 2021.
DATA SOURCES: ESRI, USGS, SUNEAST, TRC, NYSGIS

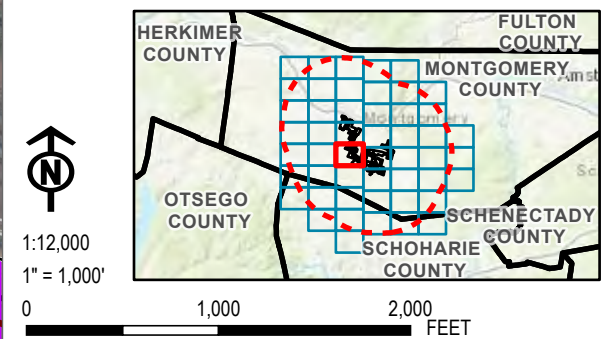

PROJECT:		FLAT CREEK SOLAR TOWNS OF CANAJOHARIE AND ROOT MONTGOMERY COUNTY, NY	
TITLE:		AERIAL PHOTOGRAPHY OF THE STUDY AREA	
DRAWN BY:	R. BARBER	PROJ. NO.:	427281.2022.0000
CHECKED BY:	G. CORYELL	FIGURE 3-6 Sheet 27 of 50	
APPROVED BY:	S. KRANES		
DATE:	JULY 2024		

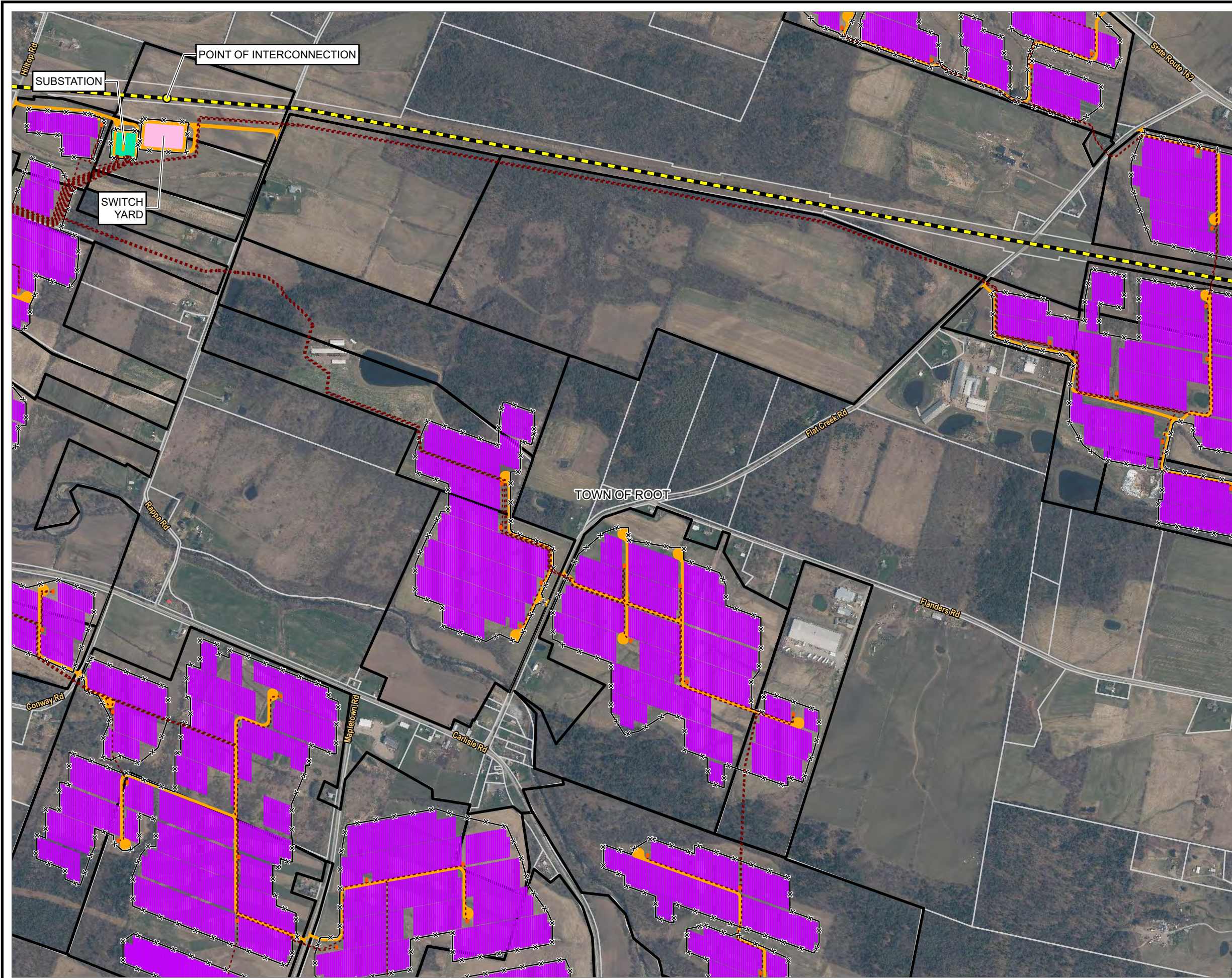

- LEGEND**
- PROPOSED POINT OF INTERCONNECTION
 - EXISTING TRANSMISSION LINE
 - PROPOSED COLLECTION ALIGNMENT
 - PROPOSED INVERTER
 - ××× PROPOSED FENCE LINE
 - PROPOSED ACCESS ROAD
 - PROPOSED PV ARRAY
 - PROPOSED SUBSTATION
 - PROPOSED SWITCH YARD
 - PARCEL BOUNDARY
 - FACILITY SITE
 - FIVE-MILE STUDY AREA BOUNDARY
 - TOWN BOUNDARY
 - COUNTY BOUNDARY

NOTES:
1. THIS FIGURE IS DESIGNED TO BE VIEWED OR PRINTED IN COLOR AT 11X17.
2. THE BOUNDARY OF THE FACILITY SITE IS DRAWN AS SHOWN IN THE ALTA SURVEY AND MAY NOT MATCH WITH BOUNDARIES OF ADJACENT/ UNDERLYING PARCELS, WHICH ARE PROVIDED BY THE NY GIS CLEARINGHOUSE, AND ARE NOT SURVEY ACCURATE.

BASE MAP: NYSGIS "LATEST ORTHOIMAGERY" 2022 ONLINE SERVICE LAYER, IMAGERY DATE 2021.
DATA SOURCES: ESRI, USGS, SUNEAST, TRC, NYSGIS

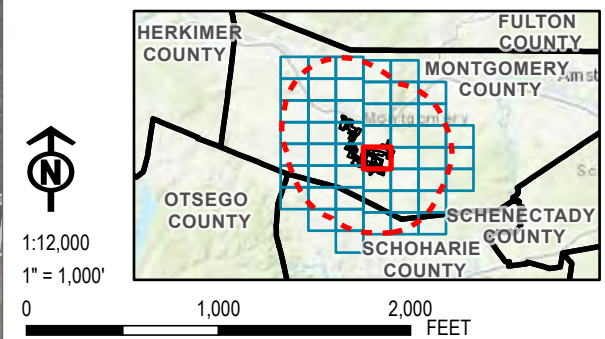

PROJECT:		FLAT CREEK SOLAR TOWNS OF CANAJOHARIE AND ROOT MONTGOMERY COUNTY, NY	
TITLE:		AERIAL PHOTOGRAPHY OF THE STUDY AREA	
DRAWN BY:	R. BARBER	PROJ. NO.:	427281.2022.0000
CHECKED BY:	G. CORYELL	FIGURE 3-6 <i>Sheet 28 of 50</i>	
APPROVED BY:	S. KRANES		
DATE:	JULY 2024		



- LEGEND**
- PROPOSED POINT OF INTERCONNECTION
 - EXISTING TRANSMISSION LINE
 - PROPOSED COLLECTION ALIGNMENT
 - PROPOSED INVERTER
 - PROPOSED FENCE LINE
 - PROPOSED ACCESS ROAD
 - PROPOSED PV ARRAY
 - PROPOSED SUBSTATION
 - PROPOSED SWITCH YARD
 - PARCEL BOUNDARY
 - FACILITY SITE
 - FIVE-MILE STUDY AREA BOUNDARY
 - TOWN BOUNDARY
 - COUNTY BOUNDARY

NOTES:
1. THIS FIGURE IS DESIGNED TO BE VIEWED OR PRINTED IN COLOR AT 11X17.
2. THE BOUNDARY OF THE FACILITY SITE IS DRAWN AS SHOWN IN THE ALTA SURVEY AND MAY NOT MATCH WITH BOUNDARIES OF ADJACENT/ UNDERLYING PARCELS, WHICH ARE PROVIDED BY THE NY GIS CLEARINGHOUSE, AND ARE NOT SURVEY ACCURATE.

BASE MAP: NYSGIS "LATEST ORTHOIMAGERY" 2022 ONLINE SERVICE LAYER, IMAGERY DATE 2021.
DATA SOURCES: ESRI, USGS, SUNEAST, TRC, NYSGIS

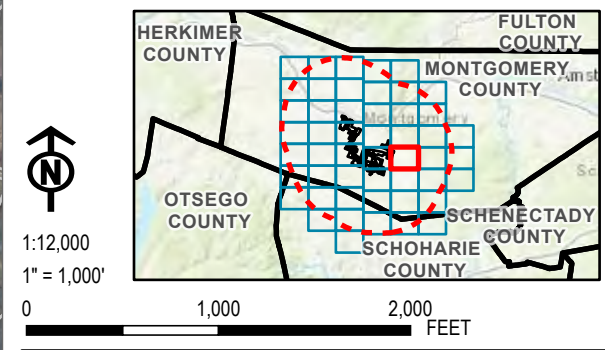

PROJECT:		FLAT CREEK SOLAR TOWNS OF CANAJOHARIE AND ROOT MONTGOMERY COUNTY, NY	
TITLE:		AERIAL PHOTOGRAPHY OF THE STUDY AREA	
DRAWN BY:	R. BARBER	PROJ. NO.:	427281.2022.0000
CHECKED BY:	G. CORYELL	FIGURE 3-6 Sheet 29 of 50	
APPROVED BY:	S. KRANES		
DATE:	JULY 2024		
		15 GREENFIELD PKWY., STE. 102 LIVERPOOL, NY 13088	

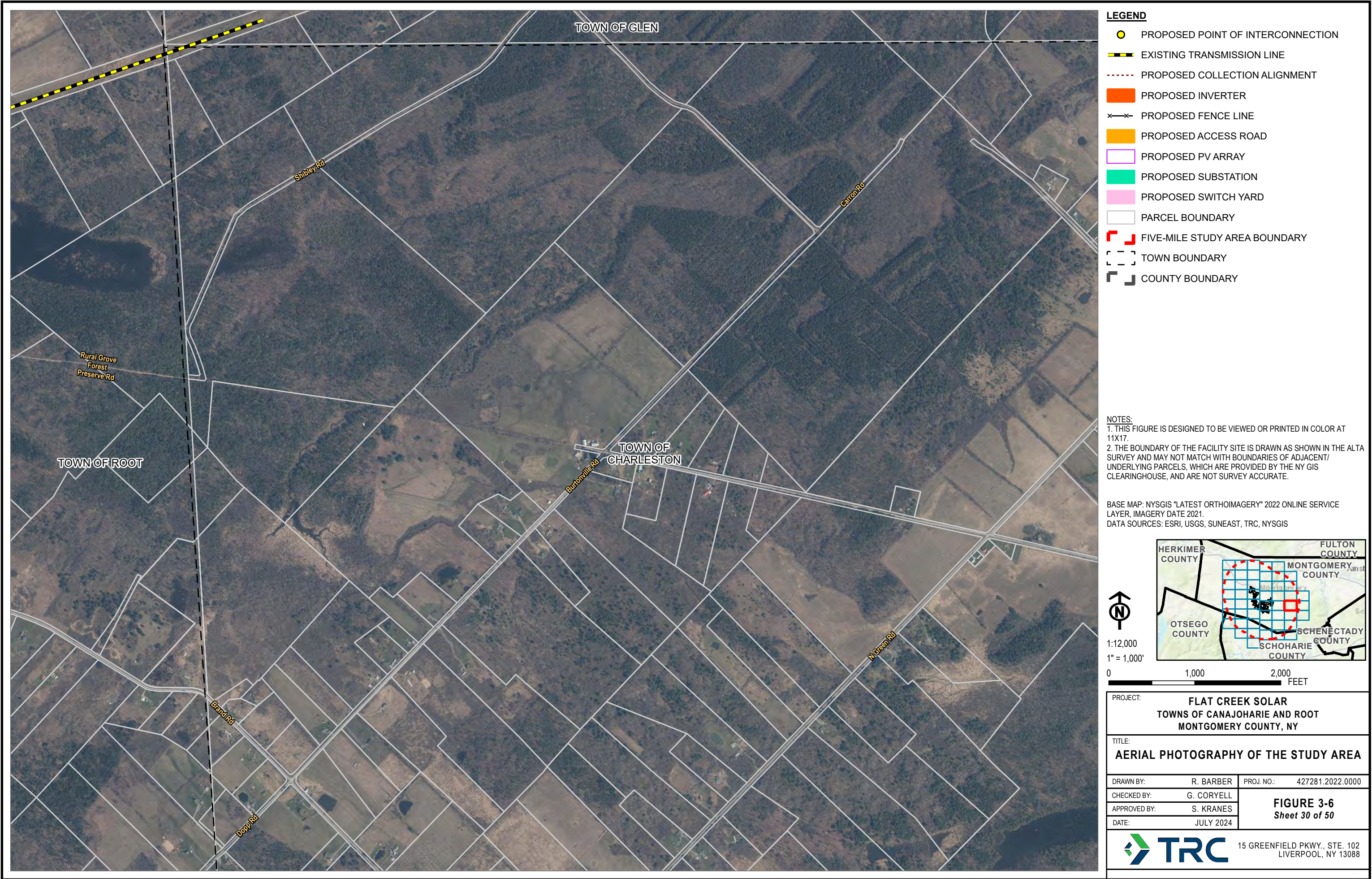

LEGEND

- PROPOSED POINT OF INTERCONNECTION
- EXISTING TRANSMISSION LINE
- PROPOSED COLLECTION ALIGNMENT
- PROPOSED INVERTER
- PROPOSED FENCE LINE
- PROPOSED ACCESS ROAD
- PROPOSED PV ARRAY
- PROPOSED SUBSTATION
- PROPOSED SWITCH YARD
- PARCEL BOUNDARY
- FIVE-MILE STUDY AREA BOUNDARY
- TOWN BOUNDARY
- COUNTY BOUNDARY

NOTES:
1. THIS FIGURE IS DESIGNED TO BE VIEWED OR PRINTED IN COLOR AT 11X17.
2. THE BOUNDARY OF THE FACILITY SITE IS DRAWN AS SHOWN IN THE ALTA SURVEY AND MAY NOT MATCH WITH BOUNDARIES OF ADJACENT/ UNDERLYING PARCELS, WHICH ARE PROVIDED BY THE NY GIS CLEARINGHOUSE, AND ARE NOT SURVEY ACCURATE.

BASE MAP: NYSGIS "LATEST ORTHOIMAGERY" 2022 ONLINE SERVICE LAYER, IMAGERY DATE 2021.
DATA SOURCES: ESRI, USGS, SUNEAST, TRC, NYSGIS

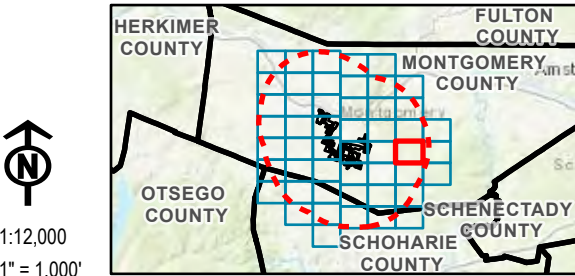

PROJECT:		FLAT CREEK SOLAR TOWNS OF CANAJOHARIE AND ROOT MONTGOMERY COUNTY, NY	
TITLE:		AERIAL PHOTOGRAPHY OF THE STUDY AREA	
DRAWN BY:	R. BARBER	PROJ. NO.:	427281.2022.0000
CHECKED BY:	G. CORYELL	FIGURE 3-6 Sheet 30 of 50	
APPROVED BY:	S. KRANES		
DATE:	JULY 2024		

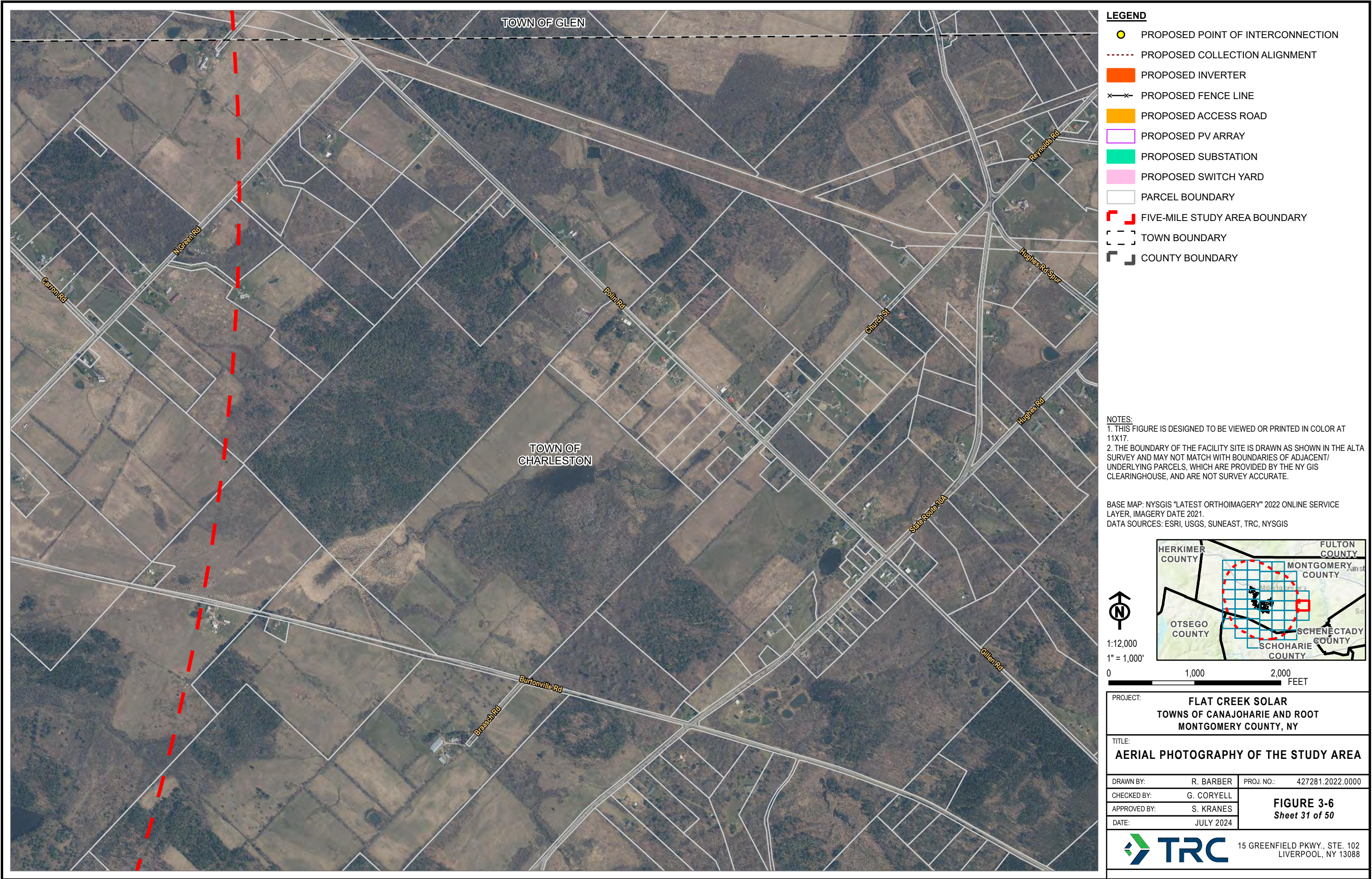

LEGEND

- PROPOSED POINT OF INTERCONNECTION
- PROPOSED COLLECTION ALIGNMENT
- PROPOSED INVERTER
- PROPOSED FENCE LINE
- PROPOSED ACCESS ROAD
- PROPOSED PV ARRAY
- PROPOSED SUBSTATION
- PROPOSED SWITCH YARD
- PARCEL BOUNDARY
- FIVE-MILE STUDY AREA BOUNDARY
- TOWN BOUNDARY
- COUNTY BOUNDARY

NOTES:
1. THIS FIGURE IS DESIGNED TO BE VIEWED OR PRINTED IN COLOR AT 11X17.
2. THE BOUNDARY OF THE FACILITY SITE IS DRAWN AS SHOWN IN THE ALTA SURVEY AND MAY NOT MATCH WITH BOUNDARIES OF ADJACENT/ UNDERLYING PARCELS, WHICH ARE PROVIDED BY THE NY GIS CLEARINGHOUSE, AND ARE NOT SURVEY ACCURATE.

BASE MAP: NYSGIS "LATEST ORTHOIMAGERY" 2022 ONLINE SERVICE LAYER, IMAGERY DATE 2021.
DATA SOURCES: ESRI, USGS, SUNEAST, TRC, NYSGIS

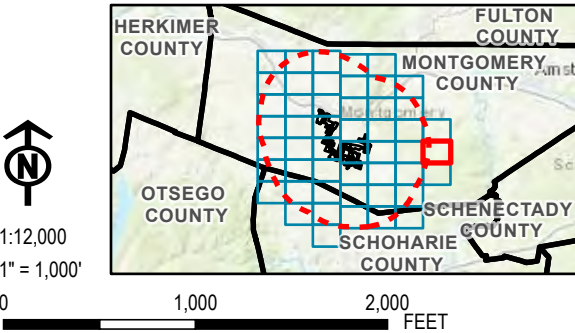

PROJECT:		FLAT CREEK SOLAR TOWNS OF CANAJOHARIE AND ROOT MONTGOMERY COUNTY, NY	
TITLE:		AERIAL PHOTOGRAPHY OF THE STUDY AREA	
DRAWN BY:	R. BARBER	PROJ. NO.:	427281.2022.0000
CHECKED BY:	G. CORYELL	FIGURE 3-6 <i>Sheet 31 of 50</i>	
APPROVED BY:	S. KRANES		
DATE:	JULY 2024		



- LEGEND**
- PROPOSED POINT OF INTERCONNECTION
 - PROPOSED COLLECTION ALIGNMENT
 - PROPOSED INVERTER
 - ×-× PROPOSED FENCE LINE
 - PROPOSED ACCESS ROAD
 - PROPOSED PV ARRAY
 - PROPOSED SUBSTATION
 - PROPOSED SWITCH YARD
 - PARCEL BOUNDARY
 - ┌┐ FIVE-MILE STUDY AREA BOUNDARY
 - ┌┌ TOWN BOUNDARY
 - ┌┌ COUNTY BOUNDARY

NOTES:
1. THIS FIGURE IS DESIGNED TO BE VIEWED OR PRINTED IN COLOR AT 11X17.
2. THE BOUNDARY OF THE FACILITY SITE IS DRAWN AS SHOWN IN THE ALTA SURVEY AND MAY NOT MATCH WITH BOUNDARIES OF ADJACENT/ UNDERLYING PARCELS, WHICH ARE PROVIDED BY THE NY GIS CLEARINGHOUSE, AND ARE NOT SURVEY ACCURATE.

BASE MAP: NYSGIS "LATEST ORTHOIMAGERY" 2022 ONLINE SERVICE LAYER, IMAGERY DATE 2021.
DATA SOURCES: ESRI, USGS, SUNEAST, TRC, NYSGIS

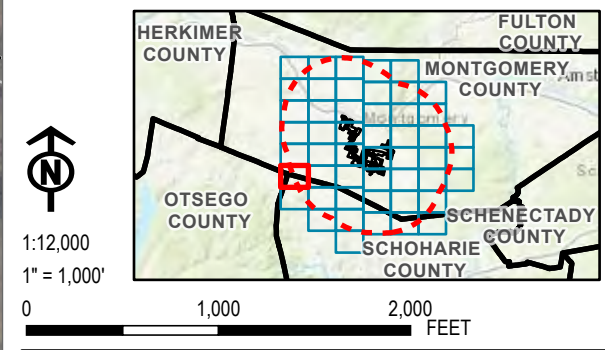

PROJECT:		FLAT CREEK SOLAR TOWNS OF CANAJOHARIE AND ROOT MONTGOMERY COUNTY, NY	
TITLE:		AERIAL PHOTOGRAPHY OF THE STUDY AREA	
DRAWN BY:	R. BARBER	PROJ. NO.:	427281.2022.0000
CHECKED BY:	G. CORYELL	FIGURE 3-6 <i>Sheet 32 of 50</i>	
APPROVED BY:	S. KRANES		
DATE:	JULY 2024		

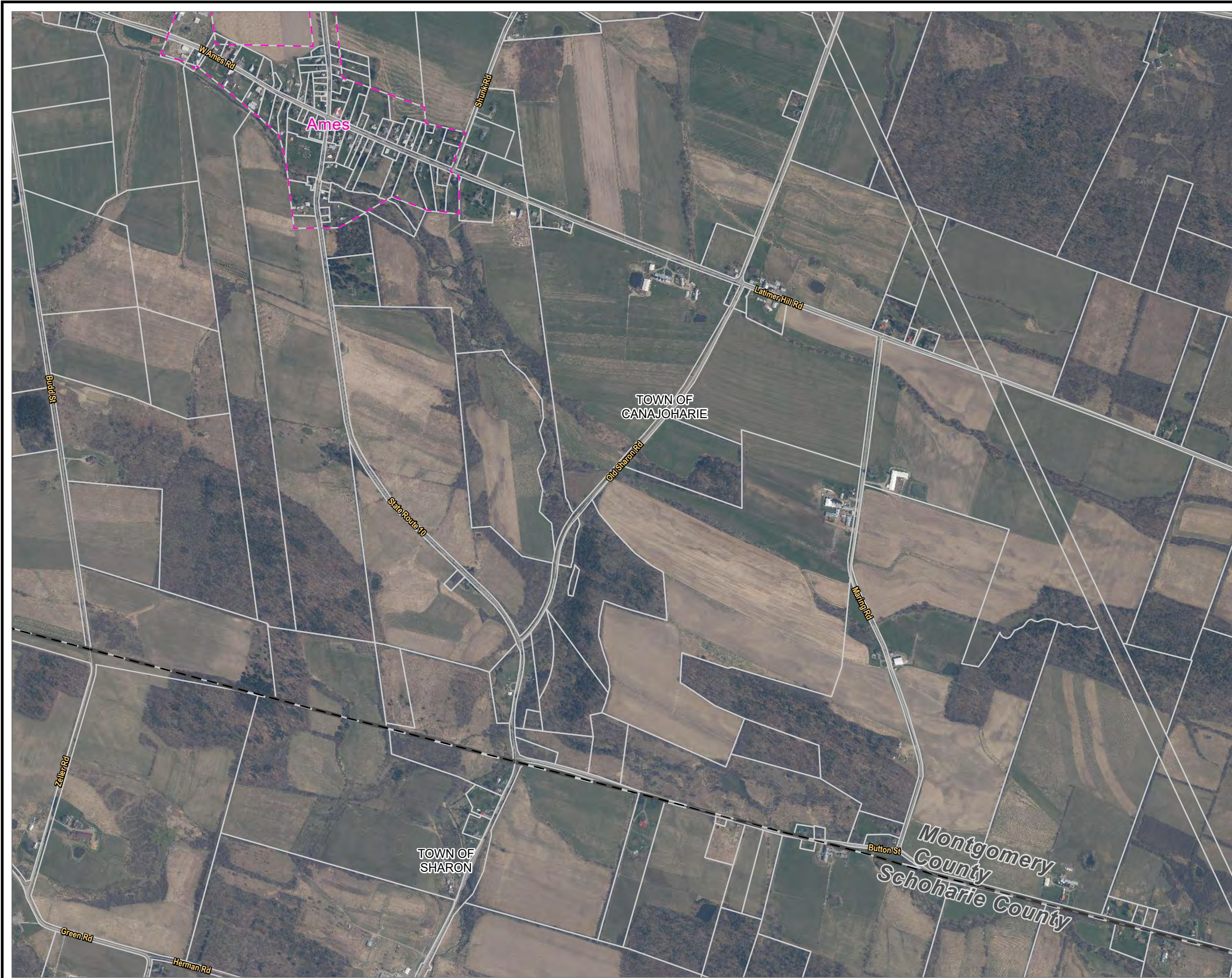

- LEGEND**
- PROPOSED POINT OF INTERCONNECTION
 - PROPOSED COLLECTION ALIGNMENT
 - PROPOSED INVERTER
 - ×-× PROPOSED FENCE LINE
 - PROPOSED ACCESS ROAD
 - PROPOSED PV ARRAY
 - PROPOSED SUBSTATION
 - PROPOSED SWITCH YARD
 - PARCEL BOUNDARY
 - FIVE-MILE STUDY AREA BOUNDARY
 - VILLAGE BOUNDARY
 - TOWN BOUNDARY
 - COUNTY BOUNDARY

NOTES:
1. THIS FIGURE IS DESIGNED TO BE VIEWED OR PRINTED IN COLOR AT 11X17.
2. THE BOUNDARY OF THE FACILITY SITE IS DRAWN AS SHOWN IN THE ALTA SURVEY AND MAY NOT MATCH WITH BOUNDARIES OF ADJACENT/ UNDERLYING PARCELS, WHICH ARE PROVIDED BY THE NY GIS CLEARINGHOUSE, AND ARE NOT SURVEY ACCURATE.

BASE MAP: NYSGIS "LATEST ORTHOIMAGERY" 2022 ONLINE SERVICE LAYER, IMAGERY DATE 2021.
DATA SOURCES: ESRI, USGS, SUNEAST, TRC, NYSGIS

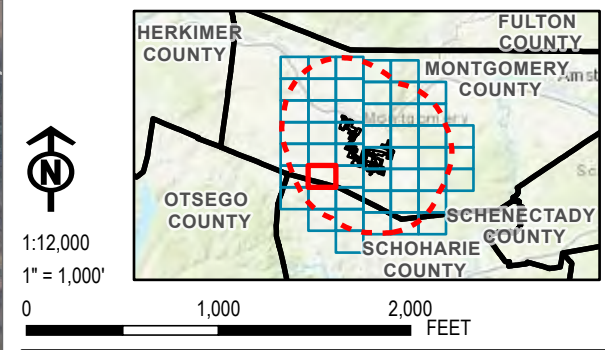

PROJECT:		FLAT CREEK SOLAR TOWNS OF CANAJOHARIE AND ROOT MONTGOMERY COUNTY, NY	
TITLE:		AERIAL PHOTOGRAPHY OF THE STUDY AREA	
DRAWN BY:	R. BARBER	PROJ. NO.:	427281.2022.0000
CHECKED BY:	G. CORYELL	FIGURE 3-6 <i>Sheet 33 of 50</i>	
APPROVED BY:	S. KRANES		
DATE:	JULY 2024		



- LEGEND**
- PROPOSED POINT OF INTERCONNECTION
 - PROPOSED COLLECTION ALIGNMENT
 - PROPOSED INVERTER
 - ×-× PROPOSED FENCE LINE
 - PROPOSED ACCESS ROAD
 - PROPOSED PV ARRAY
 - PROPOSED SUBSTATION
 - PROPOSED SWITCH YARD
 - PARCEL BOUNDARY
 - ▬ FACILITY SITE
 - ┌┐ FIVE-MILE STUDY AREA BOUNDARY
 - - - TOWN BOUNDARY
 - ▬ COUNTY BOUNDARY

NOTES:
1. THIS FIGURE IS DESIGNED TO BE VIEWED OR PRINTED IN COLOR AT 11X17.
2. THE BOUNDARY OF THE FACILITY SITE IS DRAWN AS SHOWN IN THE ALTA SURVEY AND MAY NOT MATCH WITH BOUNDARIES OF ADJACENT/ UNDERLYING PARCELS, WHICH ARE PROVIDED BY THE NY GIS CLEARINGHOUSE, AND ARE NOT SURVEY ACCURATE.

BASE MAP: NYSGIS "LATEST ORTHOIMAGERY" 2022 ONLINE SERVICE LAYER, IMAGERY DATE 2021.
DATA SOURCES: ESRI, USGS, SUNEAST, TRC, NYSGIS

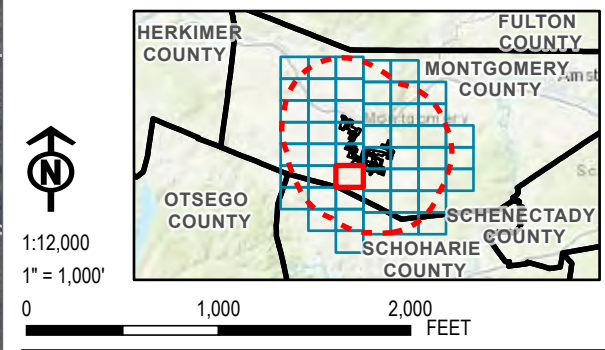

PROJECT:		FLAT CREEK SOLAR TOWNS OF CANAJOHARIE AND ROOT MONTGOMERY COUNTY, NY	
TITLE:		AERIAL PHOTOGRAPHY OF THE STUDY AREA	
DRAWN BY:	R. BARBER	PROJ. NO.:	427281.2022.0000
CHECKED BY:	G. CORYELL	FIGURE 3-6 <i>Sheet 34 of 50</i>	
APPROVED BY:	S. KRANES		
DATE:	JULY 2024		

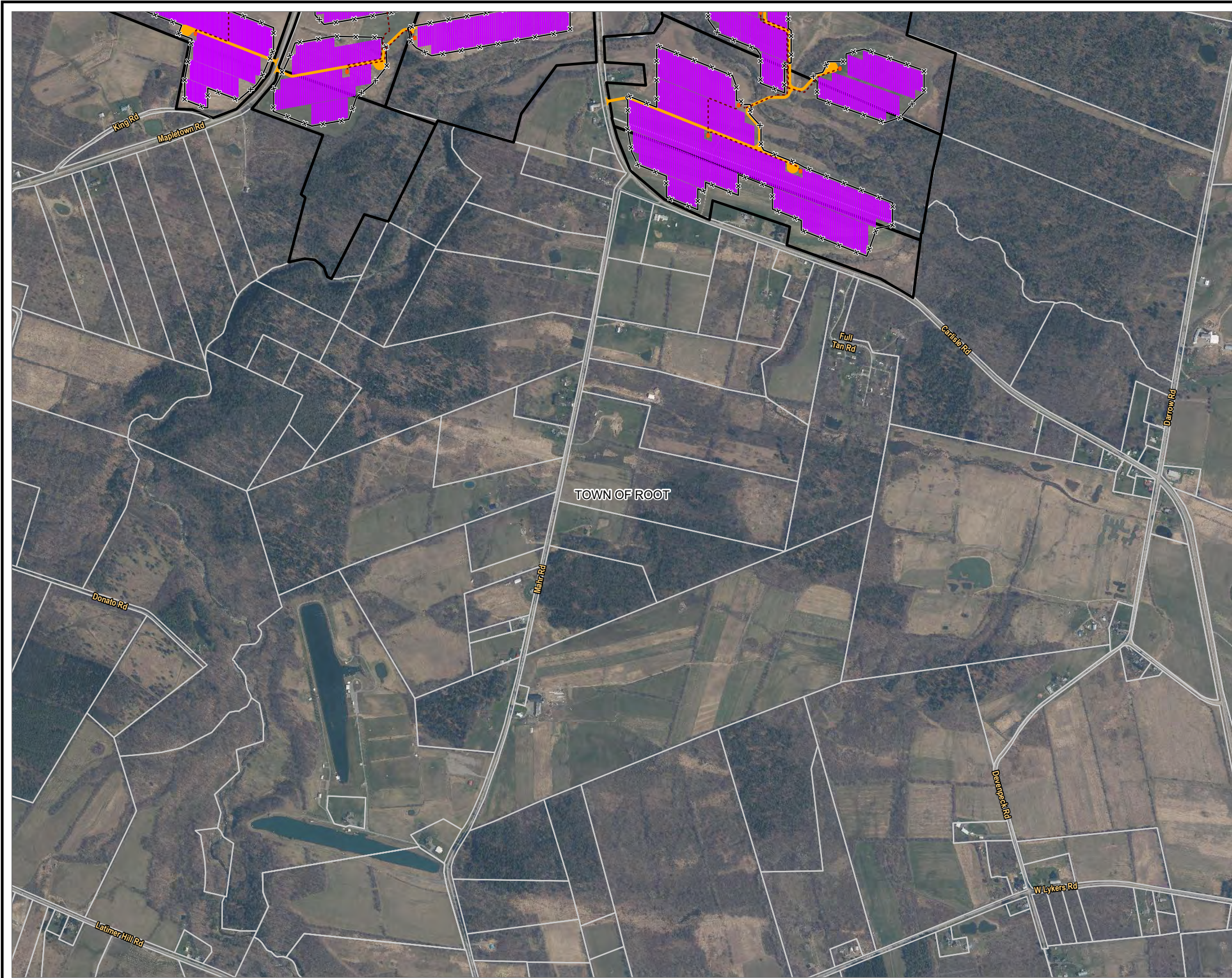

- LEGEND**
- PROPOSED POINT OF INTERCONNECTION
 - PROPOSED COLLECTION ALIGNMENT
 - PROPOSED INVERTER
 - ×-× PROPOSED FENCE LINE
 - PROPOSED ACCESS ROAD
 - PROPOSED PV ARRAY
 - PROPOSED SUBSTATION
 - PROPOSED SWITCH YARD
 - PARCEL BOUNDARY
 - ▭ FACILITY SITE
 - ▭ FIVE-MILE STUDY AREA BOUNDARY
 - ▭ TOWN BOUNDARY
 - ▭ COUNTY BOUNDARY

NOTES:
1. THIS FIGURE IS DESIGNED TO BE VIEWED OR PRINTED IN COLOR AT 11X17.
2. THE BOUNDARY OF THE FACILITY SITE IS DRAWN AS SHOWN IN THE ALTA SURVEY AND MAY NOT MATCH WITH BOUNDARIES OF ADJACENT/ UNDERLYING PARCELS, WHICH ARE PROVIDED BY THE NY GIS CLEARINGHOUSE, AND ARE NOT SURVEY ACCURATE.

BASE MAP: NYSGIS "LATEST ORTHOIMAGERY" 2022 ONLINE SERVICE LAYER, IMAGERY DATE 2021.
DATA SOURCES: ESRI, USGS, SUNEAST, TRC, NYSGIS

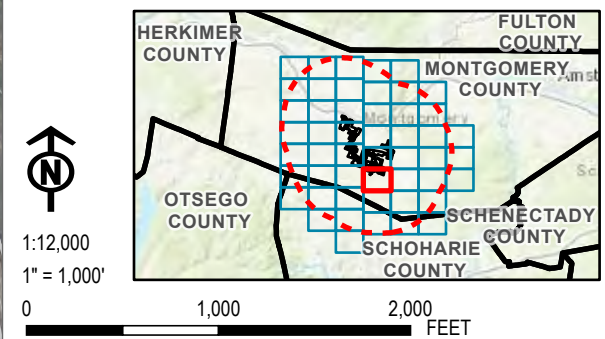

PROJECT:		FLAT CREEK SOLAR TOWNS OF CANAJOHARIE AND ROOT MONTGOMERY COUNTY, NY	
TITLE:		AERIAL PHOTOGRAPHY OF THE STUDY AREA	
DRAWN BY:	R. BARBER	PROJ. NO.:	427281.2022.0000
CHECKED BY:	G. CORYELL	FIGURE 3-6 <i>Sheet 35 of 50</i>	
APPROVED BY:	S. KRANES		
DATE:	JULY 2024		