

NextEra Energy Canada, ULC

## **Addendum to the Project Description Report –Summerhaven Wind Energy Centre**

**Prepared by:**

AECOM

300 – 300 Town Centre Boulevard      905 477 8400    tel  
Markham, ON, Canada L3R 5Z6      905 477 1456    fax  
[www.aecom.com](http://www.aecom.com)

**Project Number:**

60284238

**Date:**

May, 2013

# Table of Contents

	page
<b>1. Introduction .....</b>	<b>1</b>
1.1 The Proponent .....	1
1.2 Project Study Area .....	1
<b>2. Proposed Project Modifications .....</b>	<b>2</b>
<b>3. Edits to the Project Description Report .....</b>	<b>5</b>

## List of Figures

Figure 2-1 Proposed Layout Modification .....	4
---	---

## List of Tables

Table 2-1 Summary of Project Modification .....	3
---	---

## Glossary of Terms

NextEra ..... NextEra Energy Canada, ULC  
The Project..... Summerhaven Wind Energy Centre  
REA..... Renewable Energy Approval

# 1. Introduction

Summerhaven Wind, LP (Summerhaven) a wholly owned subsidiary of NextEra Energy Canada, ULC (NextEra), is constructing a wind energy project in the vicinity of the community of Nanticoke, in Haldimand County, Ontario. The Project received a Renewable Energy Approval (REA) from the Ministry of the Environment on March 16, 2012 and a subsequent amendment approval on January 2, 2013. The following sections of this Addendum Report describe the proposed modification to the Project and resulting changes to the originally approved Project Description Report.

## 1.1 The Proponent

The Project will be owned and operated by Summerhaven Wind, LP, a subsidiary of NextEra. NextEra’s indirect parent company is NextEra Energy Resources, LLC. The proponent has not changed from the initial REA submission.

The primary contacts for the Project are as follows:

Project Proponent	Project Consultant
Thomas Bird Environmental Services Project Manager 390 Bay Street, Suite 1720 Toronto, Ontario, M5H 2Y2  Phone:.....416-364-9714 Email: .....thomas.bird@nexteraenergy.com Website: ..www.NextEraEnergyCanada.com	Marc Rose Senior Environmental Planner AECOM 300-300 Town Centre Blvd. Markham, Ontario L3R 5Z6  Phone: .....905-477-8400 x388 Email:.....marc.rose@aecom.com

## 1.2 Project Study Area

The proposed Project is located in the vicinity of the community of Nanticoke, in Haldimand County, Ontario. The Project Study Area has not changed from the original REA submission.

## 2. Proposed Project Modification

The proposed modification to the Project includes constructing a new access road and collection cables on Lot 8, Concession 2 from Haldimand Road 3 (Rainham Road) north to Turbines 38 and 39. The new access road and collection cables route will be constructed within the construction disturbance area illustrated on **Figure 2-1**. No other changes will be made to the Project Location or infrastructure.

The proposed Project modification is summarized in **Table 2-1** which documents the following:

1. A description of the modification and a rationale for the proposed modification; and
2. New potential environmental effects and corresponding mitigation measures.

**Figure 2-1** illustrates the proposed modification.

**Table 2-1 Summary of Project Modification**

<b>Proposed Modification</b>	<b>Rationale for Proposed Modification</b>	<b>New Potential Environmental Effects</b>	<b>New Mitigation Measures</b>
Construction of a new access road and collection cabling on Lot 8, Concession 2, from Haldimand Road 3 (Rainham Rd.) north to Turbines 38 and 39.	To allow for construction of two turbine locations (Turbine 38 and 39) to proceed while Stage 3 archaeological assessments on the original access road to the east of the turbine locations are completed.	None – no new natural heritage or water body features within 120 m; Stage 2 archaeological assessments are on-going for new access road to confirm the absence of archaeological resources.	N/A

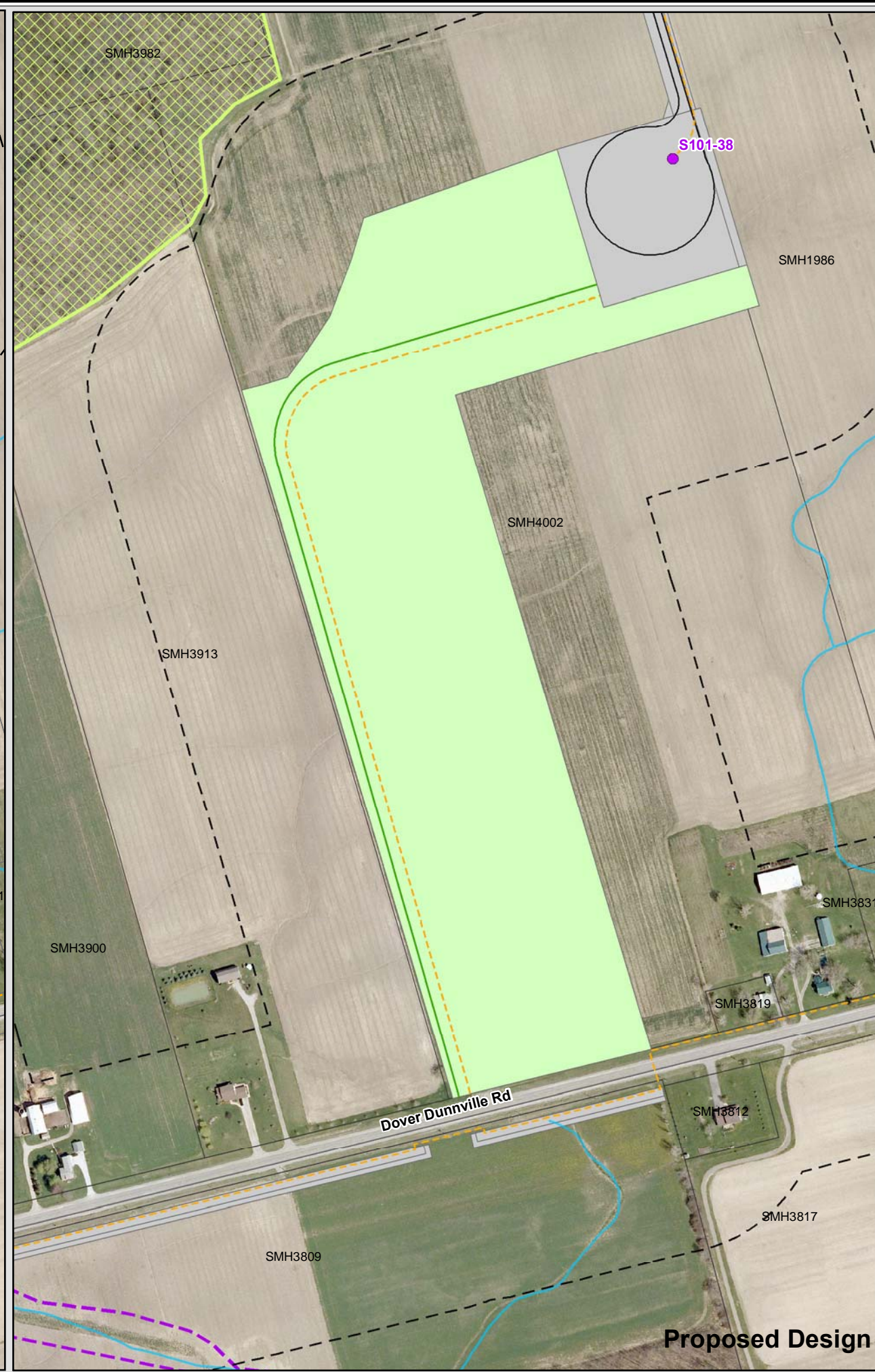
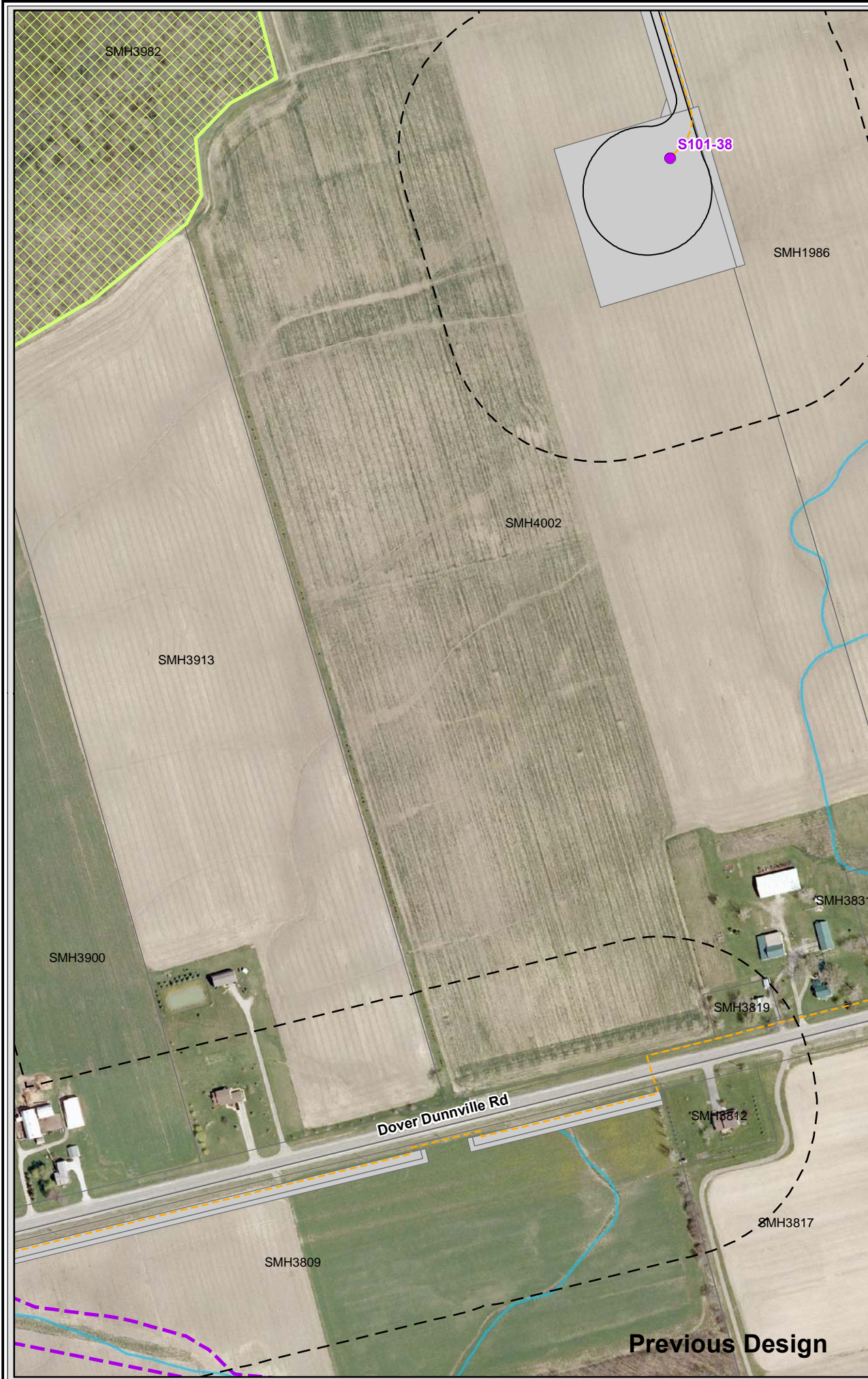

**Legend**

- Summerhaven Study Area
- Area of Investigation (120m)
- Waterbody
- Wetland Area
- Watercourses
- Expressway
- Highway
- Secondary Highway
- Major Road
- Properties

**Project Location**

- Turbines
- MET Tower
- Transmission Line
- Access Road
- Collection Line
- Disturbance Area

**Proposed Layout Modifications**

- Disturbance Area Added
- Access Road Added

**Natural Features**

- Known Natural Features
- Provincially Significant Wetland MNR
- Long Point Region Conservation Authority Regulation Limit
- Woodland Significant
- Woodland Not Significant
- Wetland Significant
- Wetland Not Significant
- Valleyland Significant
- Valleyland Not Significant
- Earth Science ANSI
- Life Science ANSI

Produced by AECOM under licence from Ontario Ministry of Natural Resources, Copyright © Queens Printer 2012

This drawing has been prepared for the use of AECOM's client and may not be used, reproduced or relied upon by third parties, except as agreed by AECOM and its client, as required by law or for use by governmental reviewing agencies. AECOM accepts no responsibility, and denies any liability whatsoever, to any party that modifies this drawing without AECOM's express written consent.

Summerhaven Wind Energy Centre

**Proposed Layout Modification**

May 2013  
Project 60284238

**AECOM** Figure 2-1

### **3. Edits to the Project Description Report**

No edits to the original Project Description Report are required as a result of the project modification.