

NextEra Energy Canada, ULC

Addendum to the Construction Plan Report – Summerhaven Wind Energy Centre

Prepared by:

AECOM

300 – 300 Town Centre Boulevard 905 477 8400 tel
Markham, ON, Canada L3R 5Z6 905 477 1456 fax
www.aecom.com

Project Number:

60284238

Date:

May, 2013

Table of Contents

	page
1. Introduction	1
1.1 The Proponent	1
1.2 Project Study Area	1
2. Proposed Project Modifications	2
3. Edits to the Construction Plan Report	5
4. Summary and Conclusions.....	7

List of Figures

Figure 2-1 Proposed Layout Modification.....	4
--	---

List of Tables

Table 2-1 Summary of Project Modifications.....	Error! Bookmark not defined.
Table 3-1 Edits to the Construction Plan Report.....	6

Glossary of Terms

NextEra NextEra Energy Canada, ULC
 The Project..... Summerhaven Wind Energy Centre
 REA..... Renewable Energy Approval

1. Introduction

Summerhaven Wind, LP (Summerhaven) a wholly owned subsidiary of NextEra Energy Canada, ULC (NextEra), is constructing a wind energy project in the vicinity of the community of Nanticoke, in Haldimand County, Ontario. The Project received a Renewable Energy Approval (REA) from the Ministry of the Environment on March 16, 2012 and a subsequent amendment approval on January 2, 2013. The following sections of this Addendum Report describe the proposed modification to the Project and resulting changes to the originally approved Construction Plan Report.

1.1 The Proponent

The Project will be owned and operated by Summerhaven Wind, LP, a subsidiary of NextEra. NextEra’s indirect parent company is NextEra Energy Resources, LLC. The proponent has not changed from the initial REA submission.

The primary contacts for the Project are as follows:

Project Proponent	Project Consultant
Thomas Bird Environmental Services Project Manager 390 Bay Street, Suite 1720 Toronto, Ontario, M5H 2Y2 Phone:.....416-364-9714 Email:thomas.bird@nexteraenergy.com Website: ..www.NextEraEnergyCanada.com	Marc Rose Senior Environmental Planner AECOM 300-300 Town Centre Blvd. Markham, Ontario L3R 5Z6 Phone:905-477-8400 x388 Email:.....marc.rose@aecom.com

1.2 Project Study Area

The proposed Project is located in the vicinity of the community of Nanticoke, in Haldimand County, Ontario. The Project Study Area has not changed from the original REA submission.

2. Proposed Project Modification

The proposed modification to the Project includes constructing a new access road and collection cables on Lot 8, Concession 2 from Haldimand Road 3 (Rainham Road) north to Turbines 38 and 39. The new access road and collection cabling will be constructed within the construction disturbance area illustrated on **Figure 2-1**. No other changes will be made to the Project Location or infrastructure.

The proposed Project modification is summarized in **Table 2-1** which documents the following:

1. A description of the modification and a rationale for the proposed modification; and
2. New potential environmental effects and corresponding mitigation measures.

Figure 2-1 illustrates the proposed modification.

Table 2-1 Summary of Project Modification

Proposed Modification	Rationale for Proposed Modification	New Potential Environmental Effects	New Mitigation Measures
Construction of a new access road and collection cabling on Lot 8, Concession 2, from Haldimand Road 3 (Rainham Rd.) north to Turbines 38 and 39.	To allow for construction of two turbine locations (Turbine 38 and 39) to proceed while Stage 3 archaeological assessments on the original access road to the east of the turbine locations are completed.	None – no new natural heritage or water body features within 120 m; Stage 2 archaeological assessments are on-going for new access road to confirm the absence of archaeological resources.	N/A

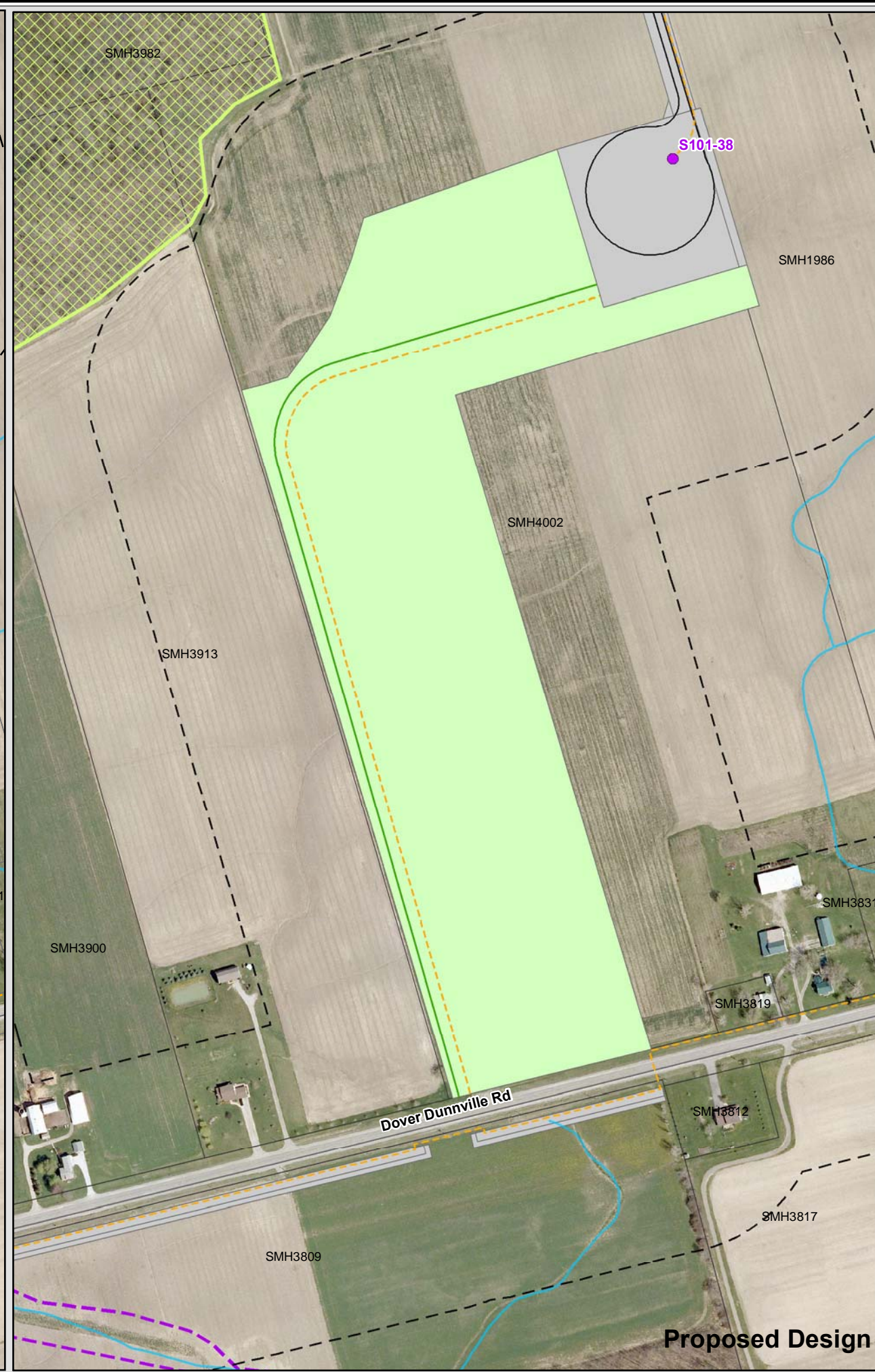
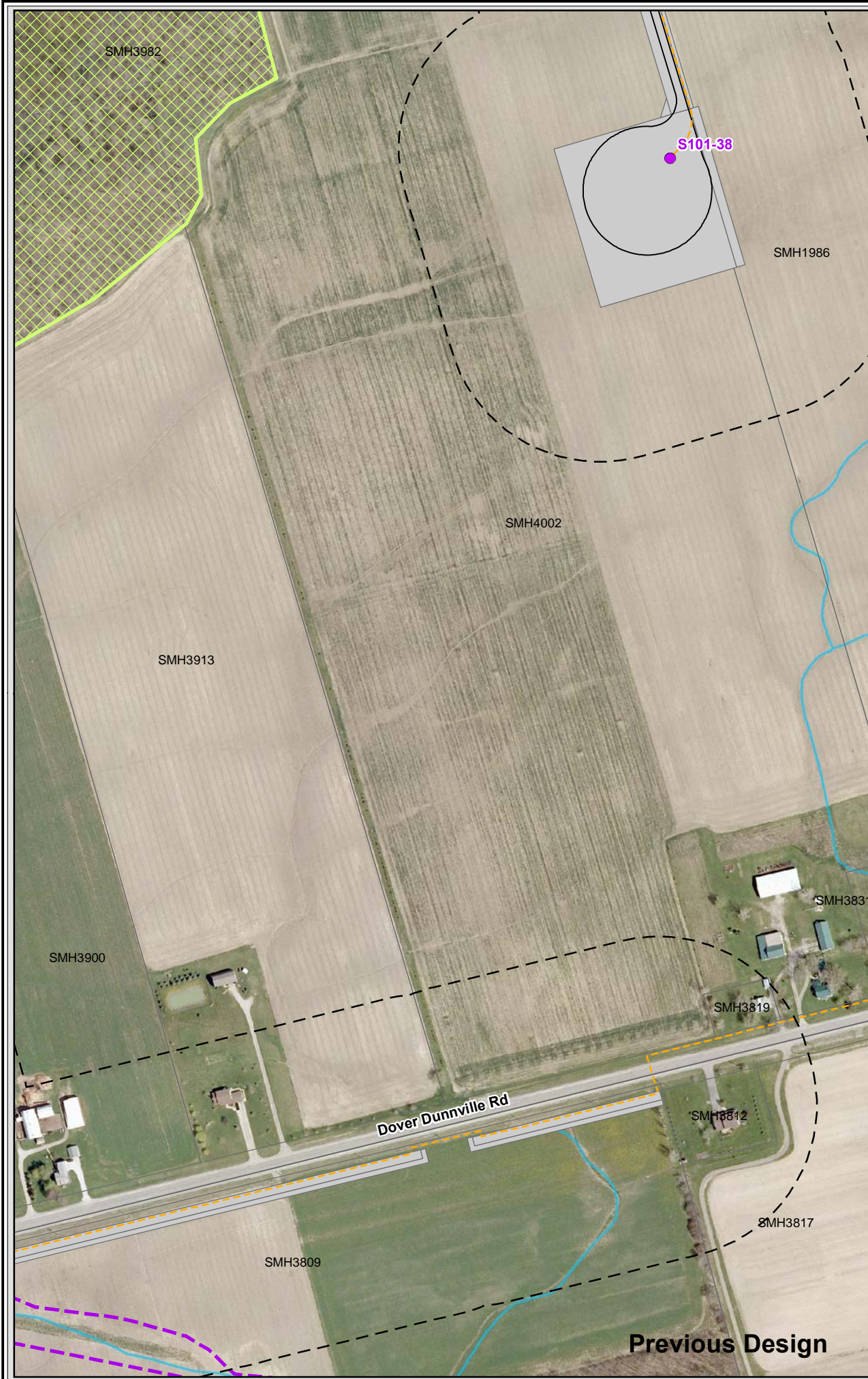

Legend

- Summerhaven Study Area
- Area of Investigation (120m)
- Waterbody
- Wetland Area
- Watercourses
- Expressway
- Highway
- Secondary Highway
- Major Road
- Properties

Project Location

- Turbines
- MET Tower
- Transmission Line
- Access Road
- Collection Line
- Disturbance Area

Proposed Layout Modifications

- Disturbance Area Added
- Access Road Added

Natural Features

- Known Natural Features
- Provincially Significant Wetland MNR
- Long Point Region Conservation Authority Regulation Limit
- Woodland Significant
- Woodland Not Significant
- Wetland Significant
- Wetland Not Significant
- Valleyland Significant
- Valleyland Not Significant
- Earth Science ANSI
- Life Science ANSI

Produced by AECOM under licence from Ontario Ministry of Natural Resources, Copyright © Queens Printer 2012

1:4,000
UTM Zone 17N, NAD 83

This drawing has been prepared for the use of AECOM's client and may not be used, reproduced or relied upon by third parties, except as agreed by AECOM and its client, as required by law or for use by governmental reviewing agencies. AECOM accepts no responsibility, and denies any liability whatsoever, to any party that modifies this drawing without AECOM's express written consent.

Summerhaven Wind Energy Centre

Proposed Layout Modification

May 2013
Project 60284238

AECOM

Figure 2-1

3. Edits to the Construction Plan Report

Table 3-1 documents the edits to the Construction Plan Report resulting from the modification described above.

Table 3-1 Edits to the Construction Plan Report

Section / Page	Original Text		Revised Text	
Section 1.1/ page 3/Table 2	Access Roads Length of 7.3m-Wide Roads	11.6 km	Access Roads Length of 7.3m-Wide Roads	11.6 km 12.4 km
Section 1.1/ page 3/Table 2	Electrical Transformers and Cables 34.5 kV Collector System Cables	132 km (60 km overhead, 54 km underground trenched, 3 km underground directional drilled)	Electrical Transformers and Cables 34.5 kV Collector System Cables	132 km (60 km overhead, 54 km 54.8 km underground trenched, 3 km underground directional drilled)

4. Summary and Conclusions

The Project modification described in this Addendum does not change the overall conclusion of the Construction Plan Report which states that Project can be constructed and installed without any significant adverse residual effects.