

ELC
Community Description and Classification

Site: 480_BLW1824 Polygon: Prism Factor 2

Surveyor(s): KAM/STW Date: Sept 1/11 Time start: 17:30 finish:

UTMZ: 44T850 UTMN: 4813950

Polygon Description

System	Substrate	Topographic Feature	Plant Form	Community
<input checked="" type="checkbox"/> Terrestrial <input type="checkbox"/> Wetland <input type="checkbox"/> Aquatic <input type="checkbox"/> Site <input type="checkbox"/> Open Water <input type="checkbox"/> Shallow Water <input checked="" type="checkbox"/> Surficial Dep. <input type="checkbox"/> Bedrock	<input type="checkbox"/> Organic <input type="checkbox"/> Mineral Soil <input type="checkbox"/> Parent Min. <input type="checkbox"/> Acidic Bedrk <input type="checkbox"/> Basic Bedrk <input type="checkbox"/> Carb. Bedrk	<input type="checkbox"/> Lacustrine <input type="checkbox"/> Riverine <input type="checkbox"/> Bottomland <input type="checkbox"/> Terrace <input type="checkbox"/> Valley Slope <input type="checkbox"/> Tableland <input checked="" type="checkbox"/> Roll. Upland <input type="checkbox"/> Cliff <input type="checkbox"/> Talus <input type="checkbox"/> Crevice/Cave <input type="checkbox"/> Aivar <input type="checkbox"/> Rockland <input type="checkbox"/> Beach / Bar <input type="checkbox"/> Sand Dune <input type="checkbox"/> Bluff	<input type="checkbox"/> Plankton <input type="checkbox"/> Submerged <input type="checkbox"/> Floating-LVD. <input type="checkbox"/> Graminoid <input type="checkbox"/> Forb <input type="checkbox"/> Lichen <input type="checkbox"/> Bryophyte <input checked="" type="checkbox"/> Deciduous <input type="checkbox"/> Coniferous <input type="checkbox"/> Mixed	<input type="checkbox"/> Lake <input type="checkbox"/> Pond <input type="checkbox"/> River <input type="checkbox"/> Stream <input type="checkbox"/> Marsh <input type="checkbox"/> Swamp <input type="checkbox"/> Fen <input type="checkbox"/> Bog <input type="checkbox"/> Barren <input type="checkbox"/> Meadow <input type="checkbox"/> Prairie <input type="checkbox"/> Thicket <input type="checkbox"/> Savannah <input type="checkbox"/> Woodland <input checked="" type="checkbox"/> Forest <input type="checkbox"/> Plantation
History	<input checked="" type="checkbox"/> Natural <input checked="" type="checkbox"/> Cultural			
Cover	<input type="checkbox"/> Open <input type="checkbox"/> Shrub <input checked="" type="checkbox"/> Tree			

Stand Description

Layer	HT	CVR	Species in Order of Decreasing Dominance (up to 4 sp) (=> Much Greater Than; > Greater Than; = About Equal To)
1	2	41	Acesach - Prunaviv - Prusero - Flatwena
2	3	3	Acesach - Prunaviv - Prusero - Flatwena
3	2	2	Prunaviv - Prusero - Flatwena
4	6	2	Cliff - Albeti - Prunaviv

HT Codes: 7 < 0.2m 8 > 0.2-0.5m 5 > 0.5-1m 4 > 1-2m 3 > 2-5m 2 > 5-25m 1 > 25m
 CVR Codes: 0 = none 1 0% - 10% 2 10 - 25% 3 25 - 50% 4 > 50%

Stand Composition:	Size Class Analysis:
Standing Snags: <u>A</u> <u>A</u> <u>A</u> <u>A</u>	<10 <u>A</u> <u>A</u> <u>A</u> <u>A</u> 10-24 <u>O</u> 25-50 <u></u> >50 <u></u>
Deadfall / Logs: <u>A</u>	<10 <u>A</u> 10-24 <u></u> 25-50 <u></u> >50 <u></u>

Abundance Codes: N = None R = Rare O = Occasional A = Abundant

Com. Age: Pioneer Young Mid-Age Mature Old Growth

Ecotope:	Code:
Vegetation Type:	<u>F0D5-7</u>
Inclusion:	<u>SANDBAR willow inclusion</u>
Complex:	<u>cutie</u>

Community Profile Diagram/Comments

Disturbed forest, perhaps history of livestock grazing
 rather young co-dominant Sapling - Cherry
 Notes: Ash mostly small (< 15cm dbh) occasional
 la. trees

Tree Tally by Species

Species	Tally 1	Tally 2	Tally 3	Tally 4	Total	Rel. Avg.
Total						100
Basal Area (BA)						
Dead						

Soils Ontario and ELC Soils Description

Site Metrics	PT/Auger #	Summary
Zone		
Easting		
Northing		
Position		
Aspect	<u>West</u>	
Percent	<u>3</u>	
Slope		
Length		
Mottles		
Gley		
Water Table		
Carbonates		
Bedrock		
Depth to...		
1	Depth from zero <u>70</u> % CF	% CF
	Texture <u>dark brown loam</u> % CF	% CF
2	Depth from zero % CF	% CF
	Texture % CF	% CF
3	Depth from zero % CF	% CF
	Texture % CF	% CF
4	Depth from zero % CF	% CF
	Texture % CF	% CF
	% Surface Stone/Rock	
	Moisture Regime	
	Drainage	

ASA - Roadside

VASCULAR PLANT CHECKSHEET

Location: 480-BLW 1249
 Observer: SAM

Date: Oct. 6/11
 Job Number:

DICOT HERBS												MONOCOT HERBS												
1	2	3	4	5	6	1	2	3	4	5	6	1	2	3	4	5	6							
Achillea millefolium						Erigeron annuus						Plantago lanceolata						Alopecurus pratensis						
Actaea pachypoda						Erigeron philadelphicus						Plantago major						Allium tricoccum						
Actaea rubra						Erigeron strigosus						Plantago rugelii						Allium						
Agalinus						Erysimum cheiranthoides						Podophyllum peltatum						Arisaema triphyllum						
Agrimonia gryposepala						Eupatorium maculatum						Polygonum						Aparagus officinalis						
Alliaria petiolata						Eupatorium perforatum						Polygonum						Calla palustris						
Amaranthus retrofractus						Eupatorium rugosum						Polygonum						Clintonia borealis						
Ambrosia artemisiifolia						Euphorbia						Polygonum lapathifolium						Convolvulus major						
Amphicarpaea bracteata						Euthamia graminifolia	X					Polygonum persicaria						Cypripedium calceolus						
Araphis margaritacea						Fragaria virginiana						Potamogeton						Elaeagnus canadensis						
Arenaria						Fragaria vesca						Potamogeton						Elymus canadensis						
Anemone canadensis						Galeopsis tetrahit						Potamogeton						Elymus repens						
Anemone virginiana						Galium						Potamogeton						Elymus						
Antennaria neglecta						Galium						Potamogeton						Elymus						
Apocynum androsaemifolium						Galium palustre						Pyrola elliptica						Elymus						
Apocynum cannabinum						Galium triflorum						Ranunculus						Elymus						
Aquilegia canadensis						Geranium maculatum						Ranunculus abortivus						Elymus						
Aralia nudicaulis						Geranium robertianum						Ranunculus acris						Elymus						
Arcium minus						Geum alepium						Rudbeckia hirta						Elymus						
Artemisia						Geum canadense						Rumex acetosella						Elymus						
Asarum canadense						Geum						Rumex crispus						Elymus						
Asclepias incarnata						Glechoma hederacea						Rumex						Elymus						
Asclepias syriaca						Hepatica acutiloba						Sanguinaria canadensis						Elymus						
Aster puniceus						Hesperis matronalis						Sanicula marilandica						Elymus						
Aster cordifolius						Hieracium aurantiacum						Saporaria officinalis						Elymus						
Aster ericoides						Hieracium caespitosum						Satureja vulgaris						Elymus						
Aster lanceolatus						Hieracium						Scutellaria galericulata						Elymus						
Aster lateriflorus						Hydrophyllum virginianum						Silene vulgaris						Elymus						
Aster macrophyllus						Hypericum perforatum						Slum suave						Elymus						
Aster novae-angliae						Impatiens capensis						Solanum dulcamara						Elymus						
Aster punctatus						Inula helenium						Solidago						Elymus						
Barbarea vulgaris						Lactuca						Solidago altissima						Elymus						
Bidens cernua						Laportea canadensis						Solidago canadensis						Elymus						
Bidens frondosa						Lapsana communis						Solidago flexicaulis						Elymus						
Boehmeria cylindrica						Leonurus cardiaca						Solidago gigantea						Elymus						
Callitha palustris						Lepidium						Solidago nemoralis						Elymus						
Calystegia sepium						Linaria vulgaris						Solidago rugosa						Elymus						
Cardamina diphylla						Lithospermum officinale						Sonchus oleraceus						Elymus						
Cardamine						Lobelia						Sonchus asper						Elymus						
Caulophyllum thalictroides						Lobelia inflata						Stellaria						Elymus						
Corastium fontanum						Lotus corniculatus						Taraxacum vulgare						Elymus						
Coratophyllum damersum						Lycopus americanus						Teracacum officinale						Elymus						
Chalidonium majus						Lycopus						Thalictrum dioicum						Elymus						
Chenopodium album						Lysimachia ciliata						Thalictrum pubescens						Elymus						
Chrysanth. leucanthemum						Lythrum salicaria						Thalictrum dioicum						Elymus						
Cichorium intybus						Medicago lupulina						Thalictrum dioicum						Elymus						
Cicuta						Medicago sativum						Thalictrum dioicum						Elymus						
Circaea leucosterna						Melilotus alba						Thalictrum dioicum						Elymus						
Cirsium arvense						Monarda						Thalictrum dioicum						Elymus						
Cirsium vulgare						Mimulus ringens						Thalictrum dioicum						Elymus						
Clematis virginiana						Mimulus ringens						Thalictrum dioicum						Elymus						
Clintonia borealis						Mitella diphylla						Thalictrum dioicum						Elymus						
Coryza canadensis						Monarda fistulosa						Thalictrum dioicum						Elymus						
Coronilla varia						Myosotis						Thalictrum dioicum						Elymus						
Cynanchum rossicum						Nasturtium officinale						Thalictrum dioicum						Elymus						
Cynoglossum officinale						Nepeta cataria						Thalictrum dioicum						Elymus						
Daucus carota						Nepeta variegatum						Thalictrum dioicum						Elymus						
Desmodium canadense						Nymphaea odorata						Thalictrum dioicum						Elymus						
Dianthus armeria						Oenothera biennis						Thalictrum dioicum						Elymus						
Dipsacus fullorum						Oenothera biennis						Thalictrum dioicum						Elymus						
Echinopsyetis lobata						Oxalis stricta						Thalictrum dioicum						Elymus						
Echium vulgare						Phytolacca heterophylla						Thalictrum dioicum						Elymus						
Epilobium												Thalictrum dioicum						Elymus						
Epilobium ciliatum												Thalictrum dioicum						Elymus						
Epilobium hirsutum												Thalictrum dioicum						Elymus						
Epilobium parviflorum												Thalictrum dioicum						Elymus						

1: _____ 4: _____
 2: _____ 5: _____
 3: _____ 6: _____

SITE LOCATIONS

CONIFERS							TREES and SHRUBS							GRAMINOIDS						
1	2	3	4	5	6	1	2	3	4	5	6	1	2	3	4	5	6			
Abies balsamea						+ Rosa multiflora						Agrostis gigantea								
Juniperus communis						Rosa						Agrostis stolonifera								
Juniperus virginiana						Rubus allegheniensis						Agropyron repens								
Larix laricina						Rubus idaeus						Alopecurus								
Picea abies						Rubus occidentalis						Bromus inermis	X							
Picea glauca						Rubus odoratus						Calamagrostis canadensis								
Pinus resinosa						Rubus pubescens						Carex acutata								
Pinus strobus						Salix alba						Carex aurea								
Pinus sylvestris						Salix amygdaloides						Carex bebbii								
Thuja occidentalis						Salix bebbiana	X					Carex blanda								
Tsuga canadensis						+ Salix discolor						Carex gracillima								
						Salix eriocephala						Carex granularis								
						Salix exigua						Carex hystericina								
						Salix lucida						Carex pennsylvanica								
						Salix petiolaris						Carex radiata								
TREES and SHRUBS						+ Salix purpurea						Carex retrosa								
Acer negundo	X					Salix x rubens	X					Carex stipata								
Acer rubrum						+ Salix						Carex stricta								
Acer saccharinum						Sambucus canadensis						Carex vulpinoidea								
Acer saccharum						Sambucus racemosa						Carex								
Acer spicatum						Sorbus aucuparia						Carex								
Ainus rugosa						Spiraea alba						Carex								
Amelanchier						Syringa vulgaris						Carex								
Berberis thunbergii						+ Tilia americana						Carex								
Betula alleghaniensis						Ulmus americana	X					Carex								
Betula papyrifera						Ulmus						Carex								
Carpinus caroliniana						Vaccinium						Carex								
Carya cordiformis						Viburnum lentago						Carex								
Celastrus scandens						Viburnum opulus						Cyperus								
Cornus alternifolia						Viburnum						Cyperus								
Cornus amomum						Vitis riparia						Dactylis glomerata		X						
Cornus rugosa												Danthonia spicata								
Cornus stolonifera	X											Echinochloa crus-galli								
Corylus cornuta												Eleocharis erythropoda								
Crataegus monogyna												Eleocharis								
Crataegus punctata												Elymus virginicus								
Crataegus sp.												Elymus								
Crataegus												Festuca arundinacea								
Diervilla lonicera												Glyceria striata								
Fagus grandifolia												Glyceria								
Fraxinus americana												Juncus dudleyi								
Fraxinus nigra						FERNS						Juncus effusus								
Fraxinus pennsylvanica						Adiantum pedatum						Juncus tenuis								
Ilex verticillata						Athyrium filix-femina						Juncus								
Juglans cinerea						Botrychium multifidum						Juncus								
Juglans nigra						Botrychium virginianum						Leersia oryzoides		X						
Lonicera morrowi						Cystopteris bulbifera						Muhlenbergia								
Lonicera tatarica						Dryopteris carthusiana						Oryzopsis asarifolia								
Lonicera						Dryopteris cristata						Panicum								
Malus pumila						Dryopteris marginalis						Panicum								
Ostrya virginiana						Dryopteris						Phalaris arundinacea								
Parthenocissus inserta						Equisetum arvense						Phleum pratense								
Populus balsamifera						Equisetum hyemale						Phragmites australis								
Populus grandidentata						Equisetum variegatum						Poa compressus								
Populus tremuloides						Equisetum						Poa pratensis								
Populus						Gymnocarpium dryopteris						Poa								
Prunus pennsylvanica						Lycopodium digitatum						Scirpus atrovirens		X						
Prunus serotina						Lycopodium obscurum						Scirpus cyperinus								
Prunus virginiana						Lycopodium						Scirpus validus		X						
Prunus						Lycopodium						Scirpus								
Quercus macrocarpa						Mattucia struthiopteris						Scirpus								
Quercus rubra						Onoclea sensibilis						Setaria								
Quercus						Osmunda cinnamonia						Sparganium								
Rhamnus cathartica						Osmunda regalis						Typha angustifolia								
Rhus radicans						Polystichum acrostichoides						Typha latifolia		X						
Rhus typhina						Pteridium aquilinum						Typha Xglauca								
Ribes americana						Thelypteris palustris														
Ribes cynosbati																				
Ribes x rubrum																				
Robinia pseudo-acacia																				

Bluewater Feature: 480_BLW10111/1500

(Additional properties to be surveyed due to changes in the Collection & Road layout)

October 17, 2011



- LLC Survey Completed
- Turbine Buffer/Feature Inward
- Property Fabric
- Bluewater Wind Energy Corridor

- Roads
- Access/Collection Line
- Survey to be Completed
- Turbine Buffer: 1171.0m

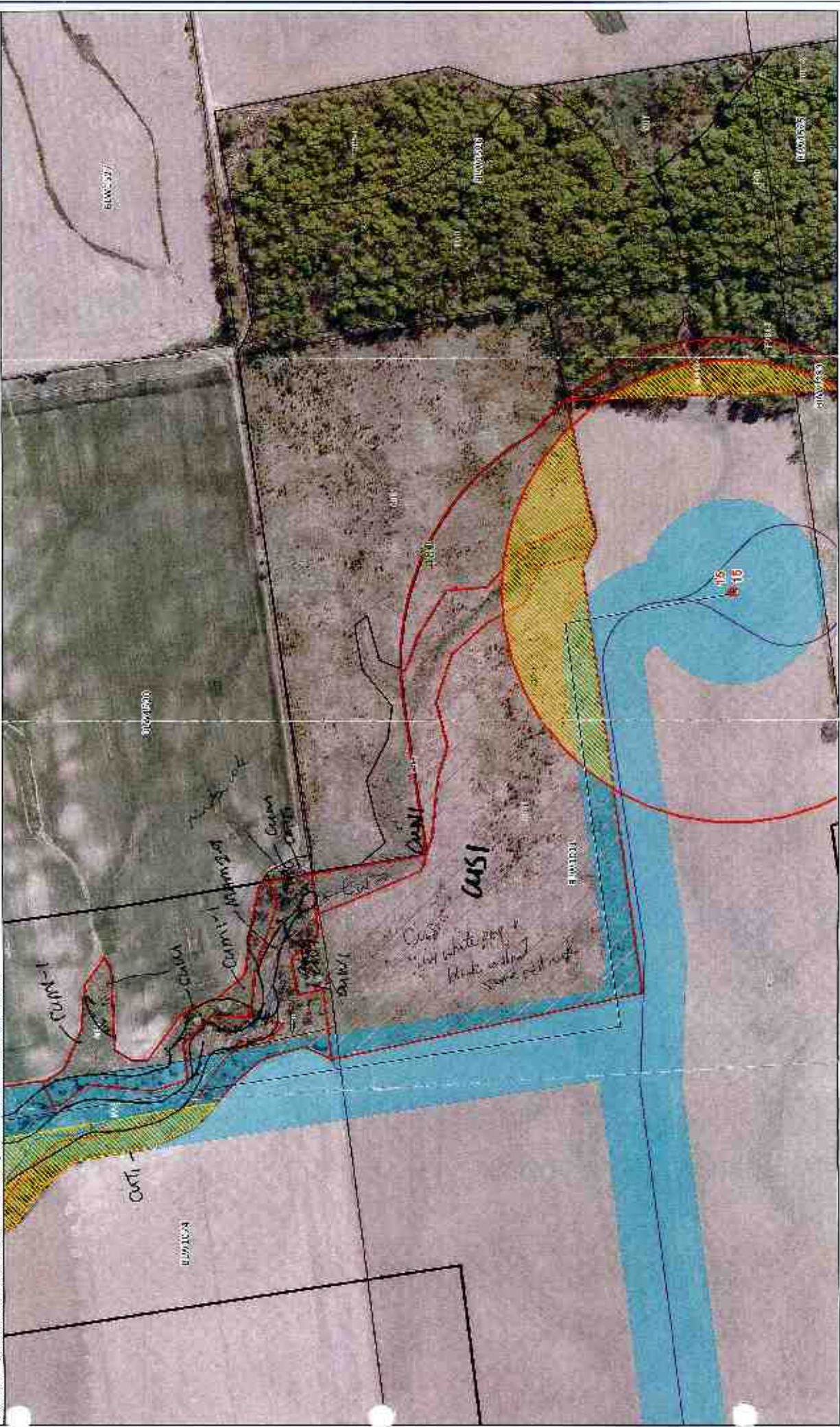

VASCULAR PLANT CHECKSHEET

Location: BW 480

Date: Oct 17, 2011

Observer: JD + TS

Job Number:

DICOT HERBS												MONOCOT HERBS											
1	2	3	4	5	6	1	2	3	4	5	6	1	2	3	4	5	6						
<i>Chiliza mollifolia</i>						<i>Erigeron annuus</i>						<i>Plantago lanceolata</i>						<i>Allium plantago-aquatica</i>					
<i>Asa pectinifolia</i>						<i>Erigeron philadelphicus</i>						<i>Plantago major</i>						<i>Allium triquetrum</i>					
<i>Asa rubra</i>						<i>Erigeron strigosus</i>						<i>Plantago rugelii</i>						<i>Polygonum</i>					
<i>Agalinus</i>						<i>Erythronium chloranthoides</i>						<i>Pachyphyllum palatum</i>						<i>Asparagus officinalis</i>					
<i>Agrostis gryposepala</i>						<i>Eupatorium maculatum</i>						<i>Polygonum</i>						<i>Calla palustris</i>					
<i>Allaria petiolata</i>						<i>Eupatorium perforatum</i>						<i>Polygonum</i>						<i>Cilicaria borealis</i>					
<i>Anemone ranunculifolia</i>						<i>Eupatorium rugosum</i>						<i>Polygonum</i>						<i>Corydalis majus</i>					
<i>Ambrosia artemisiifolia</i>						<i>Euphorbia</i>						<i>Polygonum hepaticifolium</i>						<i>Cyrtopodium calceolus</i>					
<i>Amphispiza brevicauda</i>						<i>Euthamia graminifolia</i>						<i>Polygonum persicaria</i>						<i>Erodium canadense</i>					
<i>Artemisia maritima</i>						<i>Fraxinea virginiana</i>						<i>Potentilla</i>						<i>Epipactis helleborine</i>					
<i>Anemone</i>						<i>Fraxinea vesca</i>						<i>Potentilla norvegica</i>						<i>Erythronium americanum</i>					
<i>Anemone canadensis</i>						<i>Geopelia tetralix</i>						<i>Potentilla rufa</i>						<i>Hemerocallis flava</i>					
<i>Anemone virginiana</i>						<i>Gallium</i>						<i>Prunella alba</i>						<i>Iris versicolor</i>					
<i>Antennaria neglecta</i>						<i>Gallium</i>						<i>Prunella vulgaris</i>						<i>Lemna minor</i>					
<i>Apocynum androsaemifolium</i>						<i>Gallium palustre</i>						<i>Pyrola elliptica</i>						<i>Lemma triticea</i>					
<i>Apocynum cannabinum</i>						<i>Gallium triflorum</i>						<i>Ranunculus</i>						<i>Lilium</i>					
<i>Asplenium canadense</i>						<i>Geranium maculatum</i>						<i>Ranunculus abortivus</i>						<i>Maianthemum canadense</i>					
<i>Asplenium nidus</i>						<i>Geranium robertianum</i>						<i>Ranunculus acris</i>						<i>Maianthemum racemosum</i>					
<i>Asplenium nidus</i>						<i>Geum aleppicum</i>						<i>Rudbeckia hirta</i>						<i>Maianthemum stellatum</i>					
<i>Artemisia</i>						<i>Geum canadense</i>						<i>Rumex acetosella</i>						<i>Plantago</i>					
<i>Asarum canadense</i>						<i>Geum</i>						<i>Rumex</i>						<i>Portulaca cordata</i>					
<i>Asplenium incarnata</i>						<i>Glechoma hederacea</i>						<i>Sanguinaria canadensis</i>						<i>Polygonatum pubescens</i>					
<i>Asplenium sylvaticum</i>						<i>Hepatica acutiloba</i>						<i>Sanicula marilandica</i>						<i>Potamogeton amplaxus</i>					
<i>Aster</i>						<i>Hesperis matronalis</i>						<i>Saponaria officinalis</i>						<i>Potamogeton pectinatus</i>					
<i>Aster cordifolius</i>						<i>Hieracium aurantiacum</i>						<i>Sedum vulgare</i>						<i>Potamogeton</i>					
<i>Aster ericoides</i>						<i>Hieracium cespitosum</i>						<i>Scutellaria galericulata</i>						<i>Potamogeton</i>					
<i>Aster lanceolatus</i>						<i>Hieracium</i>						<i>Silene vulgaris</i>						<i>Potamogeton</i>					
<i>Aster laevis</i>						<i>Hydrophyllum virginianum</i>						<i>Sium suave</i>						<i>Sagittaria latifolia</i>					
<i>Aster macrophyllus</i>						<i>Hypoxis perfoliatum</i>						<i>Solanum dulcamara</i>						<i>Stachytarax montanum</i>					
<i>Aster novae-angliae</i>						<i>Iris pallida capensis</i>						<i>Solidago</i>						<i>Smilax herbacea</i>					
<i>Aster paniculatus</i>						<i>Iris hexagona</i>						<i>Solidago altissima</i>						<i>Spartina anglica</i>					
<i>Barbarea vulgaris</i>						<i>Lactuca</i>						<i>Solidago canadensis</i>						<i>Spiraea poliflora</i>					
<i>Bidens cernua</i>						<i>Lappula canadensis</i>						<i>Solidago canadensis</i>						<i>Strophopus rugosus</i>					
<i>Bidens frondosa</i>						<i>Lapsana communis</i>						<i>Solidago flexilis</i>						<i>Tritium aestivum</i>					
<i>Boehmeria cylindrica</i>						<i>Leonurus cardiaca</i>						<i>Solidago rigida</i>						<i>Tritium graniticum</i>					
<i>Callitriche palustris</i>						<i>Lepidium</i>						<i>Solidago nemoralis</i>						<i>Urtica grandiflora</i>					
<i>Callitriche palustris</i>						<i>Lineria vulgaris</i>						<i>Solidago rugosa</i>											
<i>Cardamine diphylla</i>						<i>Lithospermum officinale</i>						<i>Sorbus americana</i>											
<i>Cardamine</i>						<i>Lobelia</i>						<i>Sonchus oleraceus</i>											
<i>Cardiophyllum balticum</i>						<i>Lobelia inflata</i>						<i>Sonchus asper</i>											
<i>Cerastium fontanum</i>						<i>Lolium comiculatus</i>						<i>Stellaria</i>											
<i>Cerastium fontanum</i>						<i>Lycopodium americanum</i>						<i>Taraxacum vulgare</i>											
<i>Cerastium fontanum</i>						<i>Lycopodium</i>						<i>Taraxacum officinale</i>											
<i>Cerastium fontanum</i>						<i>Lysimachia clethra</i>						<i>Thalictrum flavum</i>											
<i>Cerastium fontanum</i>						<i>Lysimachia clethra</i>						<i>Thalictrum pubescens</i>											
<i>Cerastium fontanum</i>						<i>Lythrum salicaria</i>						<i>Thalictrum pubescens</i>											
<i>Cerastium fontanum</i>						<i>Medicago lupulina</i>						<i>Thalictrum pubescens</i>											
<i>Cerastium fontanum</i>						<i>Medicago sativum</i>						<i>Thalictrum pubescens</i>											
<i>Cerastium fontanum</i>						<i>Medicago sativum</i>						<i>Thalictrum pubescens</i>											
<i>Cerastium fontanum</i>						<i>Medicago sativum</i>						<i>Thalictrum pubescens</i>											
<i>Cerastium fontanum</i>						<i>Medicago sativum</i>						<i>Thalictrum pubescens</i>											
<i>Cerastium fontanum</i>						<i>Medicago sativum</i>						<i>Thalictrum pubescens</i>											
<i>Cerastium fontanum</i>						<i>Medicago sativum</i>						<i>Thalictrum pubescens</i>											
<i>Cerastium fontanum</i>						<i>Medicago sativum</i>						<i>Thalictrum pubescens</i>											
<i>Cerastium fontanum</i>						<i>Medicago sativum</i>						<i>Thalictrum pubescens</i>											
<i>Cerastium fontanum</i>						<i>Medicago sativum</i>						<i>Thalictrum pubescens</i>											
<i>Cerastium fontanum</i>						<i>Medicago sativum</i>						<i>Thalictrum pubescens</i>											
<i>Cerastium fontanum</i>						<i>Medicago sativum</i>						<i>Thalictrum pubescens</i>											
<i>Cerastium fontanum</i>						<i>Medicago sativum</i>						<i>Thalictrum pubescens</i>											
<i>Cerastium fontanum</i>						<i>Medicago sativum</i>						<i>Thalictrum pubescens</i>											
<i>Cerastium fontanum</i>						<i>Medicago sativum</i>						<i>Thalictrum pubescens</i>											
<i>Cerastium fontanum</i>						<i>Medicago sativum</i>						<i>Thalictrum pubescens</i>											
<i>Cerastium fontanum</i>						<i>Medicago sativum</i>						<i>Thalictrum pubescens</i>											
<i>Cerastium fontanum</i>						<i>Medicago sativum</i>						<i>Thalictrum pubescens</i>											
<i>Cerastium fontanum</i>						<i>Medicago sativum</i>						<i>Thalictrum pubescens</i>											
<i>Cerastium fontanum</i>						<i>Medicago sativum</i>						<i>Thalictrum pubescens</i>											
<i>Cerastium fontanum</i>						<i>Medicago sativum</i>						<i>Thalictrum pubescens</i>											
<i>Cerastium fontanum</i>						<i>Medicago sativum</i>						<i>Thalictrum pubescens</i>											
<i>Cerastium fontanum</i>						<i>Medicago sativum</i>						<i>Thalictrum pubescens</i>											
<i>Cerastium fontanum</i>						<i>Medicago sativum</i>						<i>Thalictrum pubescens</i>											
<i>Cerastium fontanum</i>						<i>Medicago sativum</i>						<i>Thalictrum pubescens</i>											
<i>Cerastium fontanum</i>						<i>Medicago sativum</i>						<i>Thalictrum pubescens</i>											
<i>Cerastium fontanum</i>						<i>Medicago sativum</i>						<i>Thalictrum pubescens</i>											
<i>Cerastium fontanum</i>						<i>Medicago sativum</i>						<i>Thalictrum pubescens</i>											
<i>Cerastium fontanum</i>						<i>Medicago sativum</i>						<i>Thalictrum pubescens</i>											
<i>Cerastium fontanum</i>						<i>Medicago sativum</i>						<i>Thalictrum pubescens</i>											
<i>Cerastium fontanum</i>						<i>Medicago sativum</i>						<i>Thalictrum pubescens</i>											
<i>Cerastium fontanum</i>						<i>Medicago sativum</i>						<i>Thalictrum pubescens</i>											
<i>Cerastium fontanum</i>						<i>Medicago sativum</i>						<i>Thalictrum pubescens</i>											
<i>Cerastium fontanum</i>						<i>Medicago sativum</i>						<i>Thalictrum pubescens</i>											
<i>Cerastium fontanum</i>						<i>Medicago sativum</i>						<i>Thalictrum pubescens</i>											
<i>Cerastium fontanum</i>						<i>Medicago sativum</i>						<i>Thalictrum pubescens</i>											
<i>Cerastium fontanum</i>						<i>Medicago sativum</i>						<i>Thalictrum pubescens</i>											
<i>Cerastium fontanum</i>						<i>Medicago sativum</i>						<i>Thalictrum pubescens</i>											
<i>Cerastium fontanum</i>																							

I. CONIFERS						TREES and SHRUBS						GRAMINOIDS					
1	2	3	4	5	6	1	2	3	4	5	6	1	2	3	4	5	6
Abies balsamea						+ Rosa multiflora						Agrostis gigantea					
Juniperus communis						Rosa						Agrostis stolonifera					
Juniperus virginiana						Rubus allegheniensis						Agropyron repens					
Larix laricina						Rubus idaeus			✓			Alopecurus					
Picea abies						Rubus occidentalis						Bromus inermis					
Picea glauca						Rubus odoratus						Calamagrostis canadensis					
Pinus resinosa						Rubus pubescens						Carex arctata					
Pinus strobus						Salix alba						Carex anata					
Pinus sylvestris		✓				Salix amygdaloides						Carex bebbii					
Taxus occidentalis						Salix bebbiana						Carex blanda					
Tsuga canadensis						+ Salix discolor						Carex gracillima					
						Salix eriocphala						Carex granularis					
						Salix exigua						Carex hystericina					
						Salix lucida						Carex pennsylvanica					
						Salix petiolaris						Carex radiata					
						+ Salix purpurea						Carex retrosa					
TREES and SHRUBS						Salix x rubens						Carex stipata					
Acer negundo						+ Salix						Carex stricta					
Acer rubrum						Sambucus canadensis						Carex vulpinoidea					
Acer saccharinum						Sambucus racemosa						Carex					
Acer saccharum						Sorbus mucronata						Carex					
Acer spicatum						Spiraea alba						Carex					
Alnus rugosa						Syringa vulgaris						Carex					
Amelanchier						+ Tilia americana						Carex					
Berberis thunbergii						Ulmus americana				✓		Carex					
Betula alleghaniensis						Ulmus						Carex					
Betula papyrifera						Vaccinium						Carex					
Carpinus caroliniana						Viburnum lentago						Carex					
Carya cordiformis						Viburnum opulus						Cyperus					
Celastrus scandens						Viburnum						Cyperus					
Cornus alternifolia						Vitis riparia						Dactylis glomerata					
Cornus amomum												Danthonia spicata					
Cornus rugosa												Echinochloa crus-galli					
Cornus stolonifera		✓										Eleocharis crythripoda					
Corylus cornuta												Eleocharis					
Crataegus monogyna												Elymus virginicus					
Crataegus punctata												Elymus					
Crataegus sp.												Festuca arundinacea					
Crataegus												Glyceria striata					
Diervilla lonicera												Glyceria					
Fagus grandifolia												Juncus dudleyi					
Fraxinus americana												Juncus effusus					
Fraxinus nigra						FERNS						Juncus tenuis					
Fraxinus pennsylvanica						Adiantum pedatum						Juncus					
Ilex verticillata						Athyrium filix-femina						Juncus					
Juglans cinerea						Botrychium multifidum						Juncus					
Juglans nigra		✓				Botrychium virginianum						Leersia oryzoides					
Lonicera marrowi						Cystopteris bulbifera						Muhlenbergia					
Lonicera tatarica						Dryopteris caroliniana						Oryzopsis asperifolia					
Lonicera						Dryopteris cristata						Panicum					
Malus pennila		✓				Dryopteris marginalis						Panicum					
Ostrya virginiana						Dryopteris						Panicum					
Parthenocissus vitacea						Equisetum arvense						Phalaris arundinacea				✓	
Populus balsamifera						Equisetum hyemale						Phleum pratense					
Populus grandidentata						Equisetum variegatum						Phragmites australis					
Populus tremuloides						Equisetum						Poa compressa					
Populus						Gymnocarpium dryopteris						Poa pratensis					
Prunus pennsylvanica						Lycopodium digitatum						Poa					
Prunus serotina						Lycopodium obscurum						Scirpus atrovirens					
Prunus virginiana						Lycopodium						Scirpus cyperinus					
Prunus						Lycopodium						Scirpus validus					
Quercus macrocarpa						Mitella strobilifera						Scirpus					
Quercus rubra		✓				Oenothera sensibilis						Scirpus					
Quercus						Oenothera cinnamomea						Setaria					
Rhamnus cathartica		✓				Osmunda regalis						Spartanum					
Rhus radicans						Polystichum acrostichoides						Typha angustifolia					
Rhus typhina						Psidium aquilinum						Typha latifolia					
Ribes americana						Thelypteris palustris						Typha X glauca					
Ribes cynosbati																	
Ribes x rubrum																	
Robinia pseudo-acacia																	

Bluewater Feature: 480_BLW1011

(Additional properties to be surveyed due to changes in the Collection & Road layout)



October 17, 2011



- Roads
- Access/Collection Line
- Survey to be Completed
- Turbine Buffer 171.5m

- ELC Survey Completed
- Turbine Buffer - e-lease Interest
- Property - e-lease
- Bluewater Wind Farm - e-lease



ROE = leased / yes

FOOS

BLW1550

BLW1551

BLW1552

BLW1553

BLW1554

BLW1555

BLW1556

BLW1557

BLW1558

BLW1559

BLW1560

BLW1561

BLW1562

BLW1563

BLW1564

BLW1565

BLW1566

BLW1567

BLW1568

BLW1569

BLW1570

BLW1571

BLW1572

BLW1573

BLW1574

BLW1575

BLW1576

BLW1577

BLW1578

BLW1579

BLW1580

BLW1581

BLW1582

BLW1583

BLW1584

BLW1585

BLW1586

BLW1587

BLW1588

BLW1589

BLW1590

BLW1591

BLW1592

BLW1593

BLW1594

BLW1595

BLW1596

BLW1597

BLW1598

BLW1599

BLW1600

BLW1601

BLW1602

BLW1603

BLW1604

BLW1605

BLW1606

BLW1607

BLW1608

BLW1609

BLW1610

BLW1611

BLW1612

BLW1613

BLW1614

BLW1615

BLW1616

BLW1617

BLW1618

BLW1619

BLW1620

BLW1621

BLW1622

BLW1623

BLW1624

BLW1625

BLW1626

BLW1627

BLW1628

BLW1629

BLW1630

BLW1631

BLW1632

BLW1633

BLW1634

BLW1635

BLW1636

BLW1637

BLW1638

BLW1639

BLW1640

BLW1641

BLW1642

BLW1643

BLW1644

BLW1645

BLW1646

BLW1647

BLW1648

BLW1649

BLW1650

BLW1651

BLW1652

BLW1653

BLW1654

BLW1655

BLW1656

BLW1657

BLW1658

BLW1659

BLW1660

BLW1661

BLW1662

BLW1663

BLW1664

BLW1665

BLW1666

BLW1667

BLW1668

BLW1669

BLW1670

BLW1671

BLW1672

BLW1673

BLW1674

BLW1675

BLW1676

BLW1677

BLW1678

BLW1679

BLW1680

BLW1681

BLW1682

BLW1683

BLW1684

BLW1685

BLW1686

BLW1687

BLW1688

BLW1689

BLW1690

BLW1691

BLW1692

BLW1693

BLW1694

BLW1695

BLW1696

BLW1697

BLW1698

BLW1699

BLW1700

BLW1701

BLW1702

BLW1703

BLW1704

BLW1705

BLW1706

BLW1707

BLW1708

BLW1709

BLW1710

BLW1711

BLW1712

BLW1713

BLW1714

BLW1715

BLW1716

BLW1717

BLW1718

BLW1719

BLW1720

BLW1721

BLW1722

BLW1723

BLW1724

BLW1725

BLW1726

BLW1727

BLW1728

BLW1729

BLW1730

BLW1731

BLW1732

BLW1733

BLW1734

BLW1735

BLW1736

BLW1737

BLW1738

BLW1739

BLW1740

BLW1741

BLW1742

BLW1743

BLW1744

BLW1745

BLW1746

BLW1747

BLW1748

BLW1749

BLW1750

BLW175

VASCULAR PLANT CHECKSHEET

Location: Blw 480
 Observer: JD + TS

Date: Oct 20, 2011

Job Number:

MONOCOT HERBS													MONOCOT HERBS											
	1	2	3	4	5	6	1	2	3	4	5	6	1	2	3	4	5	6						
<i>Alopecurus pratensis</i>							<i>Eragrostis annuus</i>						<i>Plantago lanceolata</i>						<i>Alisma plantago-aquatica</i>					
<i>Alopecurus pratensis</i>							<i>Eragrostis philadelphicus</i>						<i>Plantago major</i>						<i>Allium tricoccum</i>					
<i>Actaea rubra</i>							<i>Eragrostis strigosus</i>						<i>Plantago rugelii</i>						<i>Alfium</i>					
<i>Agalinis</i>							<i>Erysimum ciliolobos</i>						<i>Pedicularis politum</i>						<i>Artemisia tridentata</i>					
<i>Agrostis gryposepala</i>							<i>Eupatorium maculatum</i>						<i>Polygonum</i>						<i>Asparagus officinalis</i>					
<i>Ailanthus petiolata</i>							<i>Eupatorium perfoliatum</i>						<i>Polygonum</i>						<i>Celastrus occidentalis</i>					
<i>Amaranthus retrofractus</i>							<i>Eupatorium rugosum</i>						<i>Polygonum</i>						<i>Citronella borealis</i>					
<i>Ambrosia artemisiifolia</i>							<i>Euphorbia</i>						<i>Polygonum lapathifolium</i>						<i>Conoclinium majus</i>					
<i>Amphicarpaea baccata</i>							<i>Euthamia graminifolia</i>						<i>Polygonum persicaria</i>						<i>Cynopodium caelestis</i>					
<i>Anaphalis margaritacea</i>							<i>Fragaria virginiana</i>						<i>Potentilla</i>						<i>Elymus canadensis</i>					
<i>Anemone</i>							<i>Fragaria vesca</i>						<i>Potentilla novae-angliae</i>						<i>Epipactis helleborifera</i>					
<i>Anemone canadensis</i>							<i>Galeopsis tetrahit</i>						<i>Polandilla recta</i>						<i>Erythronium americanum</i>					
<i>Anemone virginiana</i>							<i>Gallium</i>						<i>Prenanthes alba</i>						<i>Hemerocallis fulva</i>					
<i>Antennaria neglecta</i>							<i>Gallium</i>						<i>Prunella vulgaris</i>						<i>Iris versicolor</i>					
<i>Apocynum androsaemifolium</i>							<i>Gallium palustre</i>						<i>Pyrola elliptica</i>						<i>Lamium minor</i>					
<i>Apocynum cannabinum</i>							<i>Gallium triflorum</i>						<i>Ranunculus</i>						<i>Lappula luteola</i>					
<i>Aquilegia canadensis</i>							<i>Geranium maculatum</i>						<i>Ranunculus abortivus</i>						<i>Lilium</i>					
<i>Arnica montana</i>							<i>Geranium robertianum</i>						<i>Ranunculus acris</i>						<i>Meibomia canadensis</i>					
<i>Artemisia</i>							<i>Geum aleppicum</i>						<i>Rudbeckia hirta</i>						<i>Adiantum nemorosum</i>					
<i>Artemisia canadensis</i>							<i>Geum canadense</i>						<i>Rumex crispus</i>						<i>Meibomia glabra</i>					
<i>Asclepias incarnata</i>							<i>Glecoma hirsuta</i>						<i>Rumex</i>						<i>Potentilla canadensis</i>					
<i>Asclepias syriaca</i>							<i>Hepatica acutiloba</i>						<i>Sanguinaria canadensis</i>						<i>Polygonatum pubescens</i>					
<i>Aster</i>							<i>Hesperis matronalis</i>						<i>Sanicula marylandica</i>						<i>Potamogeton crispus</i>					
<i>Aster cordifolius</i>							<i>Hieracium aurantiacum</i>						<i>Saponaria officinalis</i>						<i>Potamogeton pectinatus</i>					
<i>Aster ericoides</i>							<i>Hieracium caespitosum</i>						<i>Satureja vulgaris</i>						<i>Potamogeton</i>					
<i>Aster lanceolatus</i>							<i>Hieracium</i>						<i>Scutellaria galericulata</i>						<i>Potamogeton</i>					
<i>Aster laevis</i>							<i>Hydrophyllum virginianum</i>						<i>Silene vulgaris</i>						<i>Potamogeton</i>					
<i>Aster macrophyllus</i>							<i>Impatiens capensis</i>						<i>Sium suave</i>						<i>Sagittaria latifolia</i>					
<i>Aster novae-angliae</i>							<i>Inula helianthi</i>						<i>Solanum dulcamara</i>						<i>Sium montanum</i>					
<i>Aster punctatus</i>							<i>Lactuca</i>						<i>Solidago sp.</i>						<i>Smilax herbacea</i>					
<i>Barbarea vulgaris</i>							<i>Lappula</i>						<i>Solidago altissima</i>						<i>Spiranthes cernua</i>					
<i>Bidens cernua</i>							<i>Lappula canadensis</i>						<i>Solidago canadensis</i>						<i>Spiranthes polyrrhiza</i>					
<i>Bidens frondosa</i>							<i>Lappula communis</i>						<i>Solidago hexalepis</i>						<i>Spiranthes</i>					
<i>Boehmeria cylindrica</i>							<i>Leonurus cardiaca</i>						<i>Solidago hexalepis</i>						<i>Trillium erectum</i>					
<i>Caltha palustris</i>							<i>Lepidium</i>						<i>Solidago serotina</i>						<i>Trillium grandiflorum</i>					
<i>Calyptella septium</i>							<i>Lineria vulgaris</i>						<i>Solidago nemoralis</i>						<i>Urtica grandiflora</i>					
<i>Cardamine diphylla</i>							<i>Lithospermum officinale</i>						<i>Solidago rugosa</i>											
<i>Cardamine</i>							<i>Lobelia</i>						<i>Sonchus oleraceus</i>											
<i>Caulophyllum thalictroides</i>							<i>Lobelia inflata</i>						<i>Sonchus oleraceus</i>											
<i>Cerastium fontanum</i>							<i>Lobelia</i>						<i>Stachys</i>											
<i>Cerastium fontanum</i>							<i>Lobelia</i>						<i>Taraxacum vulgare</i>											
<i>Cerastium fontanum</i>							<i>Lycopus americanus</i>						<i>Taraxacum officinale</i>											
<i>Cerastium fontanum</i>							<i>Lycopus</i>						<i>Thalictrum officinale</i>											
<i>Chelidonium majus</i>							<i>Lysimachia ciliata</i>						<i>Thalictrum pubescens</i>											
<i>Chenopodium album</i>							<i>Lysimachia ciliata</i>						<i>Tianella cordifolia</i>											
<i>Chrysanthemum leucanthemum</i>							<i>Lythrum salicaria</i>						<i>Trigonotis borealis</i>											
<i>Chrysanthemum leucanthemum</i>							<i>Medicago lupulina</i>						<i>Trigonotis borealis</i>											
<i>Chrysanthemum leucanthemum</i>							<i>Medicago sativum</i>						<i>Trifolium</i>											
<i>Cicuta</i>							<i>Melilotus alba</i>						<i>Trifolium pratense</i>											
<i>Cicuta laetiflora</i>							<i>Mentha arvensis</i>						<i>Trifolium repens</i>											
<i>Cirsium arvense</i>							<i>Mimulus ringens</i>						<i>Tussilago farfara</i>											
<i>Cirsium arvense</i>							<i>Mimulus ringens</i>						<i>Urtica dioica</i>											
<i>Cirsium arvense</i>							<i>Mimulus ringens</i>						<i>Urtica dioica</i>											
<i>Cirsium arvense</i>							<i>Mimulus ringens</i>						<i>Urtica dioica</i>											
<i>Cirsium arvense</i>							<i>Mimulus ringens</i>						<i>Urtica dioica</i>											
<i>Cirsium arvense</i>							<i>Mimulus ringens</i>						<i>Urtica dioica</i>											
<i>Cirsium arvense</i>							<i>Mimulus ringens</i>						<i>Urtica dioica</i>											
<i>Cirsium arvense</i>							<i>Mimulus ringens</i>						<i>Urtica dioica</i>											
<i>Cirsium arvense</i>							<i>Mimulus ringens</i>						<i>Urtica dioica</i>											
<i>Cirsium arvense</i>							<i>Mimulus ringens</i>						<i>Urtica dioica</i>											
<i>Cirsium arvense</i>							<i>Mimulus ringens</i>						<i>Urtica dioica</i>											
<i>Cirsium arvense</i>							<i>Mimulus ringens</i>						<i>Urtica dioica</i>											
<i>Cirsium arvense</i>							<i>Mimulus ringens</i>						<i>Urtica dioica</i>											
<i>Cirsium arvense</i>							<i>Mimulus ringens</i>						<i>Urtica dioica</i>											
<i>Cirsium arvense</i>							<i>Mimulus ringens</i>						<i>Urtica dioica</i>											
<i>Cirsium arvense</i>							<i>Mimulus ringens</i>						<i>Urtica dioica</i>											
<i>Cirsium arvense</i>							<i>Mimulus ringens</i>						<i>Urtica dioica</i>											
<i>Cirsium arvense</i>							<i>Mimulus ringens</i>						<i>Urtica dioica</i>											
<i>Cirsium arvense</i>							<i>Mimulus ringens</i>						<i>Urtica dioica</i>											
<i>Cirsium arvense</i>							<i>Mimulus ringens</i>						<i>Urtica dioica</i>											
<i>Cirsium arvense</i>							<i>Mimulus ringens</i>						<i>Urtica dioica</i>											
<i>Cirsium arvense</i>							<i>Mimulus ringens</i>						<i>Urtica dioica</i>											
<i>Cirsium arvense</i>							<i>Mimulus ringens</i>						<i>Urtica dioica</i>											
<i>Cirsium arvense</i>							<i>Mimulus ringens</i>						<i>Urtica dioica</i>											
<i>Cirsium arvense</i>							<i>Mimulus ringens</i>						<i>Urtica dioica</i>											
<i>Cirsium arvense</i>							<i>Mimulus ringens</i>						<i>Urtica dioica</i>											
<i>Cirsium arvense</i>							<i>Mimulus ringens</i>						<i>Urtica dioica</i>											
<i>Cirsium arvense</i>							<i>Mimulus ringens</i>						<i>Urtica dioica</i>											
<i>Cirsium arvense</i>							<i>Mimulus ringens</i>						<i>Urtica dioica</i>											
<i>Cirsium arvense</i>							<i>Mimulus ringens</i>						<i>Urtica dioica</i>											
<i>Cirsium arvense</i>							<i>Mimulus ringens</i>																	

CONFERS						TREES and SHRUBS						GRAMINOIDS					
1	2	3	4	5	6	1	2	3	4	5	6	1	2	3	4	5	6
Abies balsamea						+ Rosa multiflora						Agrostis gigantea					
Juniperus communis						Rosa						Agrostis stolonifera					
Juniperus virginiana						Rubus allegheniensis						Agropyron repens					
Larix laricina						Rubus idaeus			✓			Alopecurus					
Picea abies						Rubus occidentalis						Bromus inermis		✓			
Picea glauca						Rubus odoratus						Calamagrostis canadensis					
Pinus resinosa	✓					Rubus pubescens						Carex arctata					
Pinus strobus						Salix alba						Carex aurea					
Pinus sylvestris						Salix amygdaloides						Carex bebbii					
Thuja occidentalis						Salix bebbiana						Carex blanda					
Tsuga canadensis						+ Salix discolor						Carex gracillima					
						Salix eriocephala						Carex granulicis					
						Salix exigua						Carex hystericina					
						Salix lucida						Carex pennsylvanica					
						Salix petiolaris						Carex radiata					
						+ Salix purpurea						Carex retrosa					
TREES and SHRUBS						Salix x rubens						Carex stipata					
Acer negundo	✓					+ Salix						Carex stricta					
Acer rubrum						Sambucus canadensis						Carex vulpinoidea					
Acer saccharinum						Sambucus racemosa						Carex					
Acer saccharum						Sorbus aucuparia						Carex					
Acer spicatum						Spiraea alba						Carex					
Alnus rugosa						Syringa vulgaris						Carex					
Amelanchier						+ Tilia americana						Carex					
Berberis thunbergii						Ulmus americana						Carex					
Betula alleghaniensis						Ulmus						Carex					
Betula papyrifera						Vaccinium						Carex					
Carpinus caroliniana						Viburnum lentago						Carex					
Carya cordifolia						Viburnum opulus						Cyperus					
Celastrus scandens						Viburnum						Cyperus					
Cornus alternifolia						Vitis riparia						Dactylis glomerata					
Cornus amomum												Danthonia spicata					
Cornus rugosa												Echinochloa crus-galli					
Cornus stolonifera												Eleocharis erythropoda					
Corylus cornuta												Eleocharis					
Crataegus monogyna												Elymus virginicus					
Crataegus punctata												Elymus					
Crataegus sp.												Festuca arundinacea					
Crataegus												Glyceria striata					
Diervilla lonicera												Glyceria					
Fagus grandifolia												Juncus dudleyi					
Fraxinus americana	✓					FERNS						Juncus effusus					
Fraxinus nigra						Adiantum pedatum						Juncus tenuis					
Fraxinus pennsylvanica						Achyrium filix-femina						Juncus					
Ilex verticillata						Botrychium multifidum						Juncus					
Juglans cinerea						Botrychium virginianum						Leersia oryzoides					
Juglans nigra						Cystopteris bulbifera						Muhlenbergia					
Lonicera mckrowi						Dryopteris carthagenensis						Oryzopsis asperifolia					
Lonicera tatarica						Dryopteris cristata						Panicum					
Lonicera						Dryopteris marginalis						Panicum					
Malus pumila						Dryopteris						Phalaris arundinacea			✓		
Ostrya virginiana						Equisetum arvense						Phleum pratense					
Parthenocissus inserta						Equisetum hyemale						Phragmites australis					
Populus balsamifera						Equisetum variegatum						Poa compressa					
Populus grandidentata						Equisetum						Poa pratensis					
Populus tremuloides						Gymnocarpium dryopteris						Poa					
Populus						Lycopodium digitatum						Scirpus atrovirens					
Prunus pennsylvanica						Lycopodium obscurum						Scirpus cyperinus					
Prunus serotina						Lycopodium						Scirpus validus					
Prunus virginiana						Matteucia struthiopteris						Scirpus					
Prunus						Opeclia sensibilis						Scirpus					
Quercus macrocarpa						Osmunda chinamensis						Setaria					
Quercus rubra						Osmunda regalis						Sparganium					
Quercus						Polystichum acrostichoides						Typha angustifolia					
Rhamnus cathartica						Pteridium aquilinum						Typha latifolia					
Rhus radicans						Thelypteris palustris						Typha glauca					
Rhus typhina																	
Ribes americana																	
Ribes cynosbati																	
Ribes x rubrum																	
Robinia pseudo-acacia																	
Rhus hirta																	

turbine ID

GE 16 12, Seimens II BLW-481

Blues as fig.

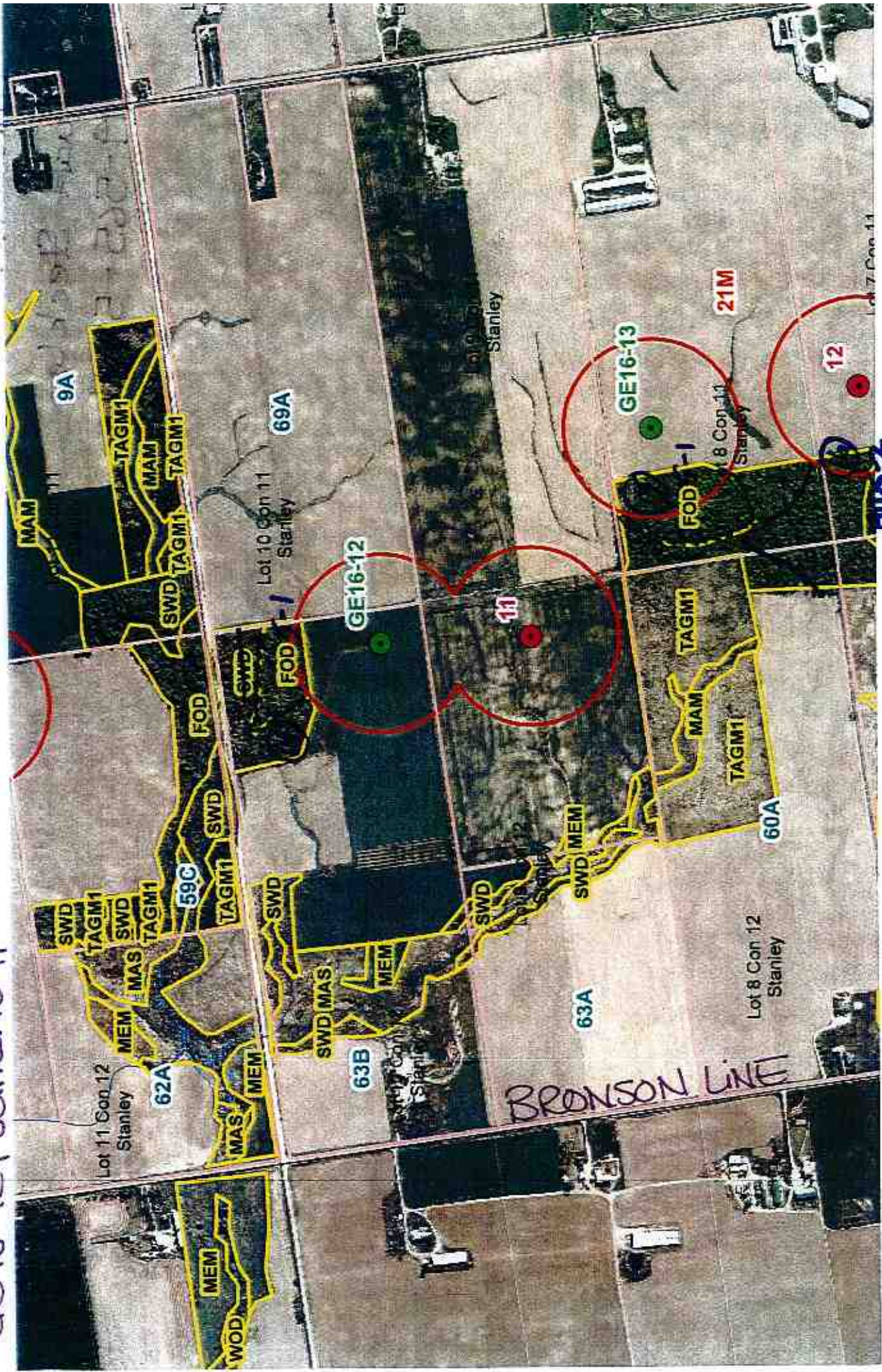

Access: via Bronson Line and property 63B.

481

Copy 1 of 2

