

Study Area: Bluewater Goshen ericho Parcel ID: JER 3357
 Date: 21 JUN/12 Surveyor: RSB Site ID: 215
 Time Started: 0921 Time Ended: 0931 Point Number: 1
 Slope: Vertical
 Steep Direction slope faces (Aspect) (ex. NE): _____
 Gentle
 Flat

List Flyovers Below:

~~EUST 1~~
~~RWBL 1~~
~~TRES 1~~

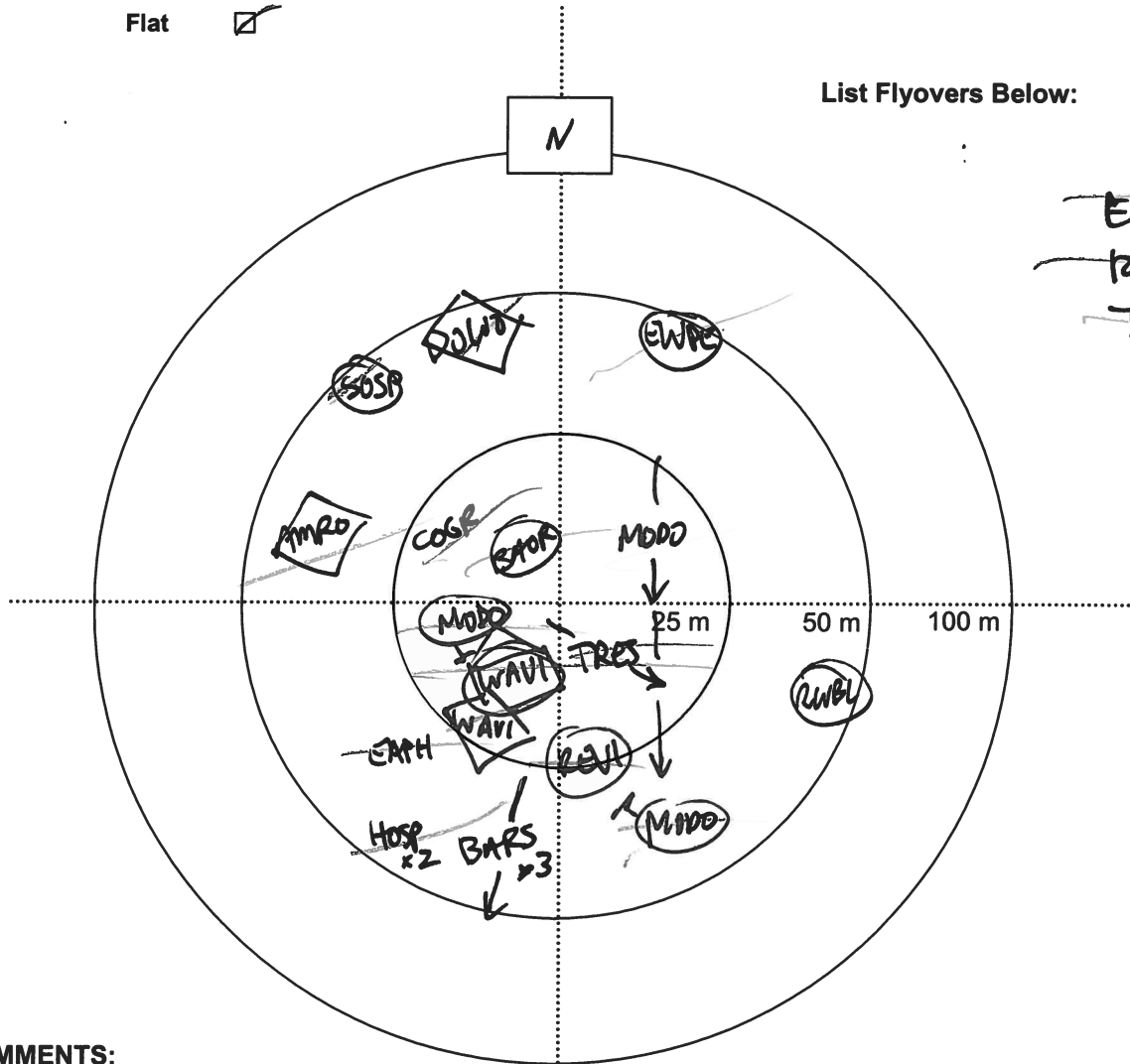

COMMENTS:

Midland Painted Turtle
Ischnura verticalis

BARS } using beam structure for nesting.
 EAPH }

CLASSIFY HABITAT (within 100 m):

CLASS	SUBCLASS	STRUCTURE	MODIFICATION



Woodland Breeding Bird Station Mapping Card

Study Area: Bluewater Goshen Jericho Parcel ID: 215
 Date: July 1, 2012 Surveyor: RA Site ID: JER3308/3357
 Time Started: 7:18 am Time Ended: 7:28 am Point Number: 1

Slope: Vertical
 Steep Direction slope faces (Aspect) (ex. NE): N/A
 Gentle
 Flat

List Flyovers Below:

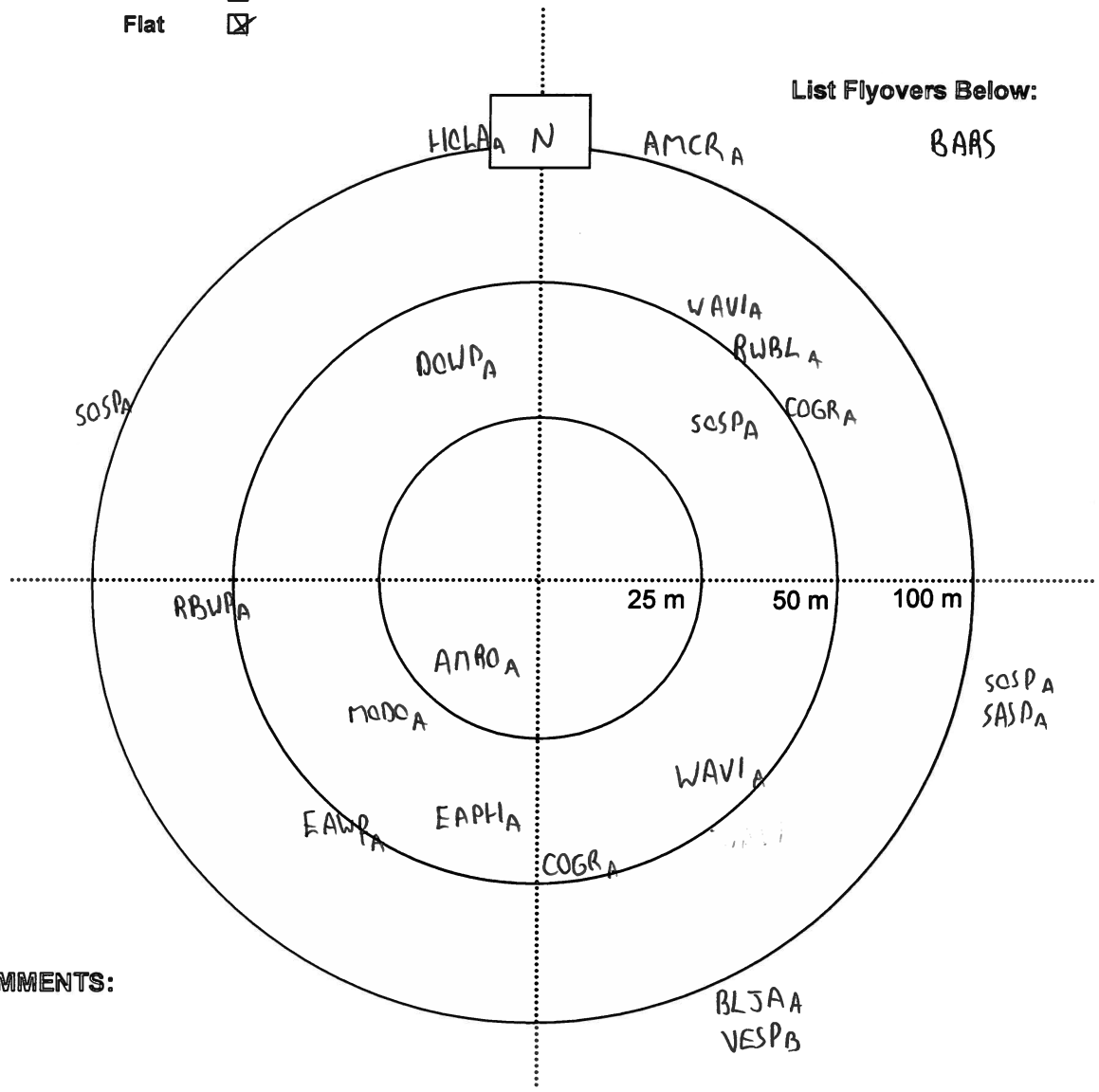

COMMENTS:

CLASSIFY HABITAT (within 100 m):

CLASS.	SUBCLASS	STRUCTURE	MODIFICATION



Species Conservation Concern Habitat and Incidental Wildlife – Jericho

Study Area: Jericho Field Staff: SAH Time Started: 0733h
 Date (yyyy-mm-dd): 2012-05-30 Feature No.: 215 Time Finished: 0743h

Observed Species List

Species Code	UTM	EV	Notes	Species Code	UTM	EV	Notes
BARS	42 72 36/4778294	SH	Foraging				
BAOR		SM					
CASP		SM					
COGR		SH					
RWBL		SH					
SOSP		SM					
TRES		SH					
AMRO		SM					
HOWR		SM					
CEDW		SM					
HOFI		SM					
GRCA		SM					
HOSP		SSH					

Note: Evidence Codes (EV)
 Breeding Bird (Possible) SH=Suitable Habitat, SM=Singing Male;
 Breeding Bird (Probable) T-Territory, D=Display, P=Pair, N=Nest Building, V= Visiting Nest; A=Anxiety Behavior;
 Breeding Bird (Confirmed) DD=Distraction, NU=Used Nest, FY=Fledged Young, NE=Eggs, NY=Young, FS=Faeces/Faecal sack, AE=Nest Entry
 Other Wildlife Evidence: OB=observed, VO=Vocalization, CA=Carcass, DP=Distinctive Parts, HO=House/Den, FY=Eggs/young, TK=tracks, FE=Feeding evidence, SC= Scat, SI=Other signs (specify)

PLANTS

Species	Habitat Description	ELC	Habitat Present (Y/N; UTM; description of habitat if present)
American Gromwell (<i>Lithospermum latifolium</i>) - S3 Bloom Time - Spring	Grows in rich deciduous woodlands, wooded floodplains, and shaded riverbanks as well as along the edges of woodlands	FOD7	Y N UTM:
A Moss (<i>Astomum muehlenbergianum</i>)- S2 Bloom Time - Spring	Thin soil over level outcrop ledges and on soil under grasses in open prairie.	ALO, TPO	Y N UTM:
Autumn Coral –root (<i>Corallorhiza odontorhiza</i>) – S2 Bloom Time – Summer to Fall	Found growing in openings of red pine or white pine plantations as well as dry sandy woods.	FOM1, FOM2, CUP3	Y N UTM:
Broad Beech Fern (<i>Phegopteris hexagonoptera</i>) – SC Bloom Time- not a flowering plant	Species grows in rich, mature deciduous woods in southern Ontario.		Y N UTM:
Burning Bush (<i>Euonymus atropurpureus</i>) – S3	Grows in dry to moist thickets, valleys, and forest edges. Similar Species: European Burning Bush (<i>Euonymus europaeus</i>). Distinctive Feature: Burning Bush has hairs on the underside of leaves while the European species does not.		Y N UTM:
Carey's Sedge (<i>Carex careyana</i>) –S2 Bloom Time – May and June	Occurs in rich deciduous woods, often on floodplains and slopes and mesic to dry-mesic hardwood forests.	FOD6, FOD7, FOD9, SWD	Y N UTM:
Caughuawaga Hawthorn (<i>Crataegus suborbiculata</i>) – S1	Occurs in old fields, poorly managed pastures, fencelines and roadsides.	CUM1, CUS1, CUT1	Y N UTM:
Round-leaved Hawthorn (<i>Crataegus lumaria</i>) - S3?	Occurs in old fields, poorly managed pastures, fencelines and roadsides.	CUM1, CUS1, CUT1	Y N UTM:
Chinese Hemlock Parsley (<i>Conioselinum chinense</i>) - S2 Bloom Time –summer to fall	Swampy places with deciduous trees, white cedars, tamarack; springy river banks, creek borders, wet borders of streams & rivers. Also calcareous seepage slopes.	SWC1,SWC3,SWC4,SWM1, SWM2,SWM4,SWM5, SWM6	Y N UTM:
Cream Violet (<i>Viola striata</i>) – S3 Bloom Time- March-June).	Inhabits rich floodplain forest and low, wet woods.	FOD6, FOD7, FOD9, SWM, SWD	Y N UTM:
Double –striped Bluet (<i>Enallagma basidens</i>)-S3	Inhabits fishless ponds, lakes and boggy swamps.	OAD, SA, SWM, SWD	Y N UTM:

Species of Conservation Concern Habitat and Incidental Wildlife – Jericho

Species	Habitat Description	ELC	Habitat Present (Y/N; UTM; description of habitat if present)
Eastern Green-violet (<i>Hybanthus concolor</i>) - S2 <i>Bloom Time – mid March to August</i>	Occurs in rich, wet-mesic floodplain forests as well as mesic forests over limestone. Includes floodplains and river banks.	ALT1, FOD7	Y <input checked="" type="checkbox"/> N UTM:
Green Dragon (<i>Arisaema dracontium</i>) - SC/S3 <i>Bloom Time – May and June</i>	Species found in damp deciduous forest and along river streams. Particularly Maple forest and forest dominated by Red Ash and White Elm.	FOD6, FOD7, FOD9	Y <input checked="" type="checkbox"/> N UTM:
Harbinger-of-spring (<i>Eriogonum bulbosum</i>) - S3 <i>Bloom Time – early to late April</i>	Occurs in rich, moist deciduous woods, especially on floodplains.	FOD6, FOD7, FOD8, FOD9	Y <input checked="" type="checkbox"/> N UTM:
Hazel Dodder (<i>Cuscuta coryli</i>) –SH	Occurs in open, moist tall-grass prairie and meadows - parasitic on <i>Aster</i> , <i>Heliopsis</i> , <i>Monarda</i> , <i>Rubus</i> , <i>Solidago</i> .	RBO, TPO2, CUM1	Y <input checked="" type="checkbox"/> N UTM:
Leonard's Small Skullcap (<i>Scutellaria parvula</i>) –S3 <i>Bloom Time – late Spring to early Summer</i>	Occurs on open, rocky ground and prairies.	ALO, TPO	Y <input checked="" type="checkbox"/> N UTM:
Mead's Sedge (<i>Carex meadii</i>) –S2 <i>Bloom Time –late spring to early summer</i>	Occurs in prairies and moist or dry open areas.	TPO, CUM1	Y <input checked="" type="checkbox"/> N UTM:
Ovate Beak Grass –S1 <i>Bloom Time- mid Summer</i>	prefers riparian woodlands ¹⁴ ; floodplain swamps and river banks.	FOD6, FOD7, FOD9, SWD	Y <input checked="" type="checkbox"/> N UTM:
Pawpaw (<i>Asimina triloba</i>) –S3 <i>Bloom Time – March-May</i>	Occurs in moist deciduous woods and stream banks.	FOD6, FOD7, FOD9	Y <input checked="" type="checkbox"/> N UTM:
Perfoliate Tinker's-weed (<i>Triosteum perfoliatum</i>) – S1 <i>Bloom Time – May, June, July</i>	Grows in rich, deciduous woods.		Y <input checked="" type="checkbox"/> N UTM:
Pumpkin Ash (<i>Fraxinus profunda</i>) – S2?	This species is a wetland obligate and only grows in bottomland swamps and floodplains. Distinctive Feature: the base of the trunk swells outward, resembling a pumpkin in larger trees.		Y <input checked="" type="checkbox"/> N UTM:
Riddell's Goldenrod (<i>Oligoneuron riddellii</i>)-SC	Riddell's Goldenrod grows in wet habitats such as wet marshes, moist prairies, fens, old fields and seepy banks.	ALO, TPO, CUM1	Y <input checked="" type="checkbox"/> N UTM:
Shellbark Hickory (<i>Carya laciniosa</i>) – S3	Typically found in wet or wet -mesic deciduous forests and along stream banks. Similar Species: Shagbark Hickory. Distinctive Feature: Larger leaves and leaflets of 7.		Y <input checked="" type="checkbox"/> N UTM:
Shumard Oak (<i>Quercus shumardii</i>) –SC	Species inhabits mesic and mesic -hydric sites on clay and clay-loam soils with poor drainage.		Y <input checked="" type="checkbox"/> N UTM:
Slim-flowered Muhly (<i>Muhlenbergia tenuiflora</i>) – S2	Found in rich deciduous forest dominated by either oak or beech-maple. It can also occur on rocky or sandy soils, wooded dunes, hillsides, and riverbanks.	SDT1, FOD5, FOD9	Y <input checked="" type="checkbox"/> N UTM:
Southern Tickseed (<i>Bidens coronata</i>)-S2	Inhabits dry to moist sandy fields and sandy openings in prairies.	TPO, CUM1	Y <input checked="" type="checkbox"/> N UTM:
Stiff Gentian (<i>Gentianella quinquefolia</i>) - S2 <i>Bloom Time – late summer to mid fall</i>	Found in moist soils of streambanks, edges of woods, wet prairies, marshy meadows, bluffs and wooded hillsides.	BLO1, BLS1, BLT1, TPO2, TPS2, TPW2, MAM2, FOD7	Y <input checked="" type="checkbox"/> N UTM:
Stiff Goldenrod (<i>Solidago rigida</i>) –S3 <i>Bloom Time-early June to end of November</i>	Occurs on dry open ground, particularly in prairie remnants; along roadsides and railway, and waste places.	TPO1, CUM1	Y <input checked="" type="checkbox"/> N UTM:
Tall Tickseed (<i>Coreopsis tripteris</i>)-S2 <i>Bloom Time-late summer to early fall.</i>	Occurs in prairies and open woods, and thickets.	TPO, TPS, TPW, FOD1, FOD2, FOD3, FOD4, FOD5, CUT1	Y <input checked="" type="checkbox"/> N UTM:
Winged –Loosestrife (<i>Lythrum alatum</i>)-S3 <i>Bloom Time- mid to late summer</i>	found in prairies, meadows, open woods, thickets and wet disturbed areas.	TPO, CUM1, FOM, FOD, CUM1, CUT1, MAM2	Y <input checked="" type="checkbox"/> N UTM:
Woodland Bulrush (<i>Scirpus expansus</i>) - S1	Grows in seepage areas, stream banks, and marshes. It is predominately found in the Asuable River.		Y <input checked="" type="checkbox"/> N UTM:

MAMMALS

Species	Habitat Description	ELC	Habitat Present (Y/N; UTM; description of habitat if present)
Little Brown Bat (<i>Myotis lucifugus</i>)-SC	This species roosts in caves, quarries, tunnels, hollow trees or buildings but requires nearby wetlands and forest edges for hunting.	FOD, SWD	Y <input checked="" type="checkbox"/> N UTM:
Northern Long-eared Bat (<i>Myotis septentrionalis</i>)-SC	The Northern Long-eared Bat roosts and hibernates in mines, caves, and man-made structures but prefers hollow trees in wooded areas	FOD, SWD	Y <input checked="" type="checkbox"/> N UTM:
Tri-colored Bat (<i>Perimyotis subflavus</i>)-SC	The Tricoloured Bat is one of the common bats in Ontario. It prefers to roost in trees, cliff crevices, and caves usually in open woodlands that are near water	FOD, SWD	Y <input checked="" type="checkbox"/> N UTM:

Species Conservation Concern Habitat and Incidental Wildlife – Jericho



Species	Habitat Description	ELC	Habitat Present (Y/N; UTM; description of habitat if present)
Woodland Vole (<i>Microtus pinetorum</i>)-SC	The Woodland Vole inhabits mature deciduous forests where it can burrow into loose sandy soils and deep humus. Other habitats also include grasslands, meadows, and orchards	FOD	Y <input checked="" type="radio"/> N UTM:

REPTILES

Species	Habitat Description	ELC	Habitat Present (Y/N; UTM; description of habitat if present)
Eastern Ribbonsnake (<i>Thamnophis sauritus</i>) - SC	Assessed as SWH. Record species if found.	MAM, MAS	not required.
Milksnake (<i>Lampropeltis triangulum</i>) -SC	Assessed as SWH. Record species if found.	CUM, CUT	not required.
Northern Map Turtle (<i>Graptemys geographica</i>) -SC	Large water bodies with soft bottoms & aquatic veg; basks on logs, rocks, beaches, grassy edges; may nest at some distance from water; aquatic corridors (e.g. stream) required for movement.	OAO, SA	Y <input checked="" type="radio"/> N UTM:

INSECTS

Species	Habitat Description	ELC	Habitat Present (Y/N; UTM; description of habitat if present)
Azure Bluet (<i>Enallagma aspersum</i>)-S3	Found in fishless ponds and other small water bodies. Distinctive Features: Male – Large Blue eyespot and mostly black dorsal surface on abdomen with a blue tip; Females: Green eyespots and almost all black dorsal surface and black tip. Similar Species: Common Blue Damselfly – has more blue than black on abdomen.	OAO	Y <input checked="" type="radio"/> N UTM: not seen
Blue-ringed Dancer (<i>Argia sedula</i>) – S2	Found in streams and rivers of small to medium size and where there is dense herbaceous vegetation along the banks or shores.		Y <input checked="" type="radio"/> N UTM:
Dusky Dancer (<i>Argia translate</i>) –S3	Inhabits small to medium, slow flowing sandy or rocky streams or large rivers in quite open areas or with wooded banks.	OAO, SA, SWM, SWD	Y <input checked="" type="radio"/> N UTM:

BIRDS

Species	Habitat Description	ELC	Habitat Present (Y/N; UTM; description of habitat if present)
Bald Eagle (<i>Haliaeetus leucocephalus</i>)-SC	Assessed as SWH. Record species if found.	-	not required.
Hooded Warbler (<i>Wilsonia Citrina</i>) - SC	An area-sensitive species requiring large tracts of mature, closed canopy, deciduous forests. They generally nest above ground and prefer forests with tall trees that are along stream bottoms or at ravine edges	-	Y <input checked="" type="radio"/> N UTM:
Louisiana Waterthrush (<i>Seiurus motacilla</i>) -SC	<u>Mature forests</u> along steeply sloped ravines adjacent to running water. Trees, bushes, exposed roots, cliffs, banks and mossy logs are favoured nesting spots. <u>Riparian woodlands</u> are preferred stopover sites during migration.	FOD, FOM	Y <input checked="" type="radio"/> N UTM:

Path: N:\projects\60155032\2010\Final\GIS\Spatial\Map\XDA\Breeding BirdSurvey\Woodland\60155032_JER_Wood_BirdSurvey\Sites_340_BOR1524.mxd
Date Saved: 5/25/2012 12:52:54 PM

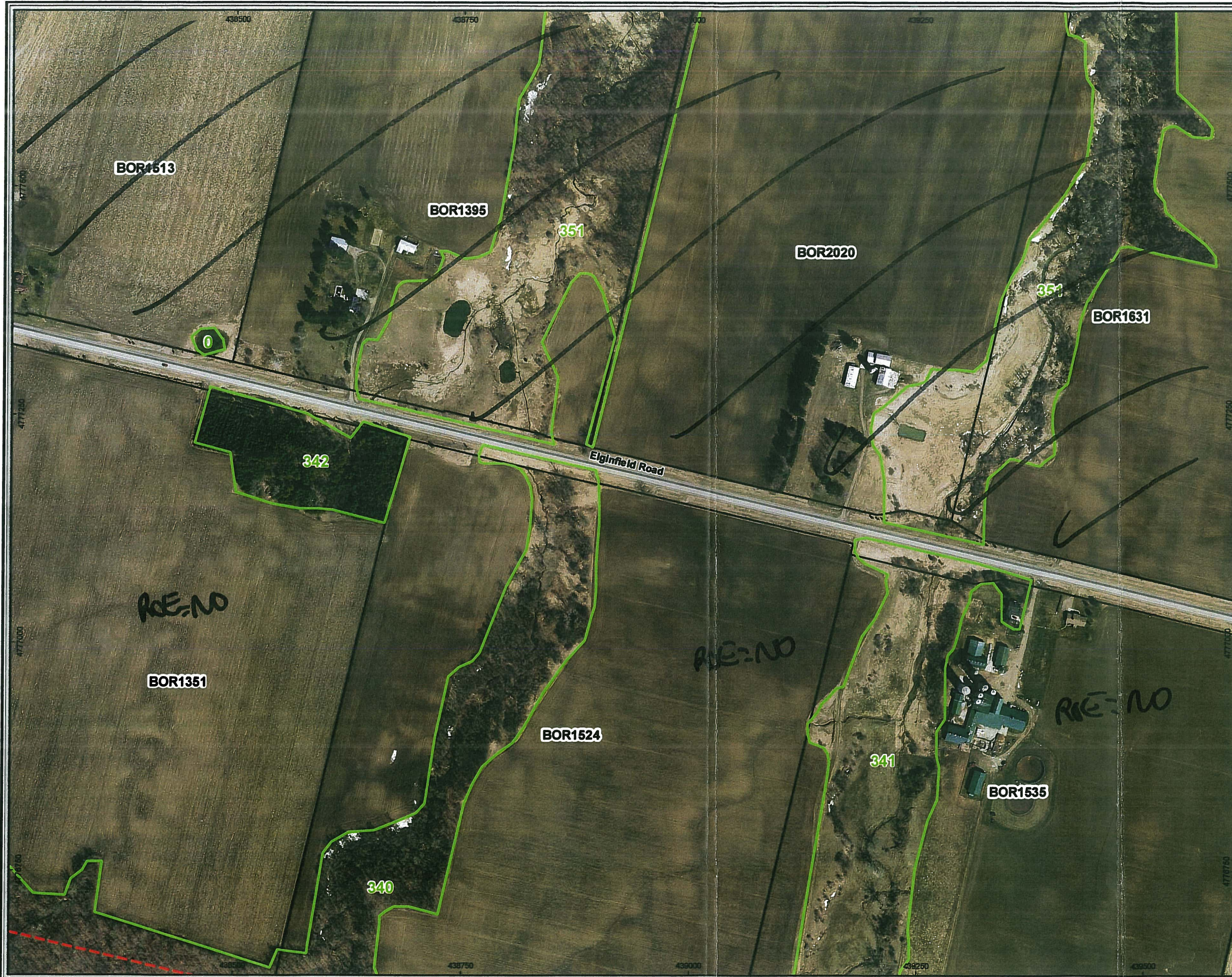

- Legend**
- Turbine Layout
 - Access Road
 - Collection Line
 - Property Boundary
 - Natural Feature and ID
 - Area of Investigation
 - Watercourse
 - Transmission Line
 - Transmission Line Buffer (180 m)

COPY

Basemapping from Ontario Ministry of Natural Resources
Orthophotography: 2010
Turbine Layout: April 9, 2012

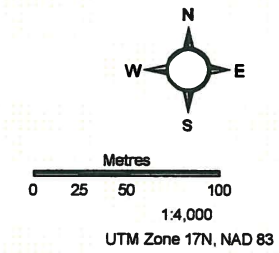

This drawing has been prepared for the use of AECOM's client and may not be used, reproduced or relied upon by third parties, except as agreed by AECOM and its client, as required by law or for use by governmental reviewing agencies. AECOM accepts no responsibility, and denies any liability whatsoever, to any party that modifies this drawing without AECOM's express written consent.

WOODLAND
Jericho Grassland Breeding Bird Surveys
341 - BOR1535
340 - BOR1524
342 - BOR1351

May 2012
Project 60155032

AECOM

Figure 1

Woodland Breeding Bird Field Collection Form

AZCOM

General Information			
Study Area: <u>Jericho</u>	Goshen	Bluewater	Parcel #: <u>BOR 1535</u> Site ID: <u>341</u>
Date: <u>31 MAY/12</u>	Start time: <u>0548</u>	End Time: <u>0558</u>	
Weather Conditions:		Field Crew: <u>PSB</u>	
Wind Direction: <u>0</u>	Wind Scale: <u>0</u>	Field Notes By: <u>PSB</u>	
Sky Condition: <u>1</u>	Cloud Cover (%): <u>40</u>		
Temperature C: <u>8°</u>			

Site Location
<u>S side of Elginfield Rd., SW of Parkhill</u>

Point Count Locations			
Easting: <u>439256</u>	Northing: <u>4777101</u>	Number: <u>157</u>	
Easting: _____	Northing: _____	Number: _____	
Easting: _____	Northing: _____	Number: _____	
Easting: _____	Northing: _____	Number: _____	
Easting: _____	Northing: _____	Number: _____	
Easting: _____	Northing: _____	Number: _____	

Habitat Description
Height of Vegetation (m): <u>10-20 m</u>
Predominant Species: <u>ETm, Hawthorn, Crabapple</u>
Description: <u>riparian with meadow lined by trees; adjacent farm.</u>

Photo Log			
Picture #	Description	Picture #	Description
<u>005</u>	<u>S</u>		
<u>006</u>	<u>W</u>		
<u>007</u>	<u>E</u>		
<u>008</u>	<u>N</u>		

Beaufort Wind Scale 0: 0-2 km/hr - calm, smoke rises vertically 1: 3-5 km/hr - light air movement 2: 6-11 km/hr - wind felt on face, leaves rustle 3: 12-19 km/hr - leaves/small twigs in constant motion	4: 20-30 km/hr - dust / loose papers blow, small branches move 5: 31-38 km/hr - fresh breeze - moderate branch moves 6: 39-49 km/hr - strong breeze - large branch moves
--	--

Sky Condition Indicators	0 Clear or few clouds 1 Partly cloudy 2 Cloudy (broken) or overcast 4 Fog or Smoke	5 Drizzle 7 Snow 8 Showers
---------------------------------	---	----------------------------------

Study Area: Bluewater Goshen Vericho Parcel ID: BOR 1535
 Date: 31 MAY / 12 Surveyor: P&D Site ID: 341
 Time Started: 0548 Time Ended: 0558 Point Number: 157
 Slope: Vertical
 Steep Direction slope faces (Aspect) (ex. NE): S
 Gentle
 Flat

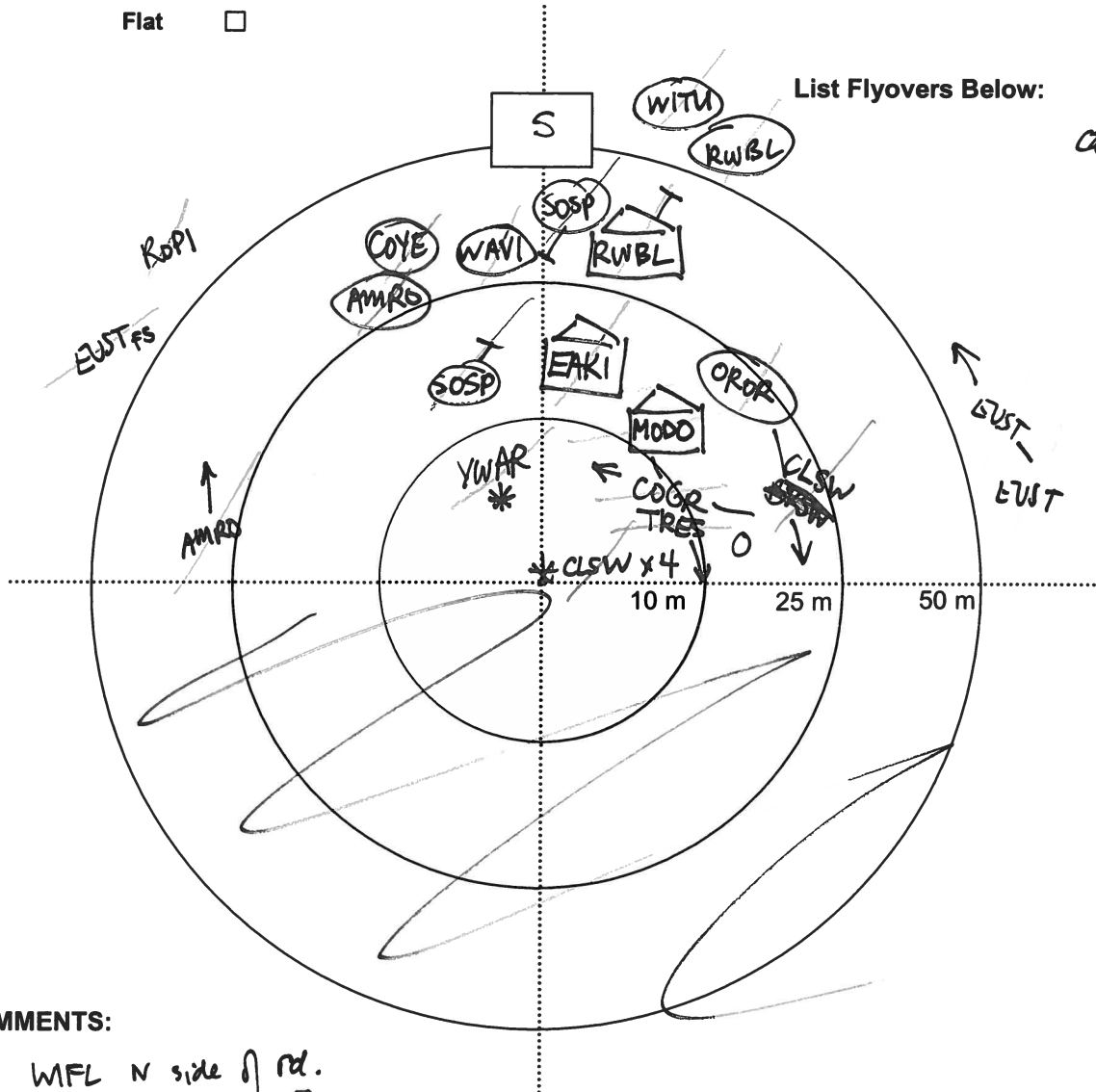

COMMENTS:

WFL N side of rd.
 OROR 1st yr. ♂

CLASSIFY HABITAT (within 100 m):

CLASS	SUBCLASS	STRUCTURE	MODIFICATION
B	2	AHJ	14

Study Area: Bluewater Goshen Jericho Parcel ID: _____
 Date: 20 JUN/12 Surveyor: PSB Site ID: 341
 Time Started: 0635 Time Ended: 0645 Point Number: 1
 Slope: Vertical
 Steep Direction slope faces (Aspect) (ex. NE): _____
 Gentle
 Flat

VISIT 1

List Flyovers Below:

341 woods

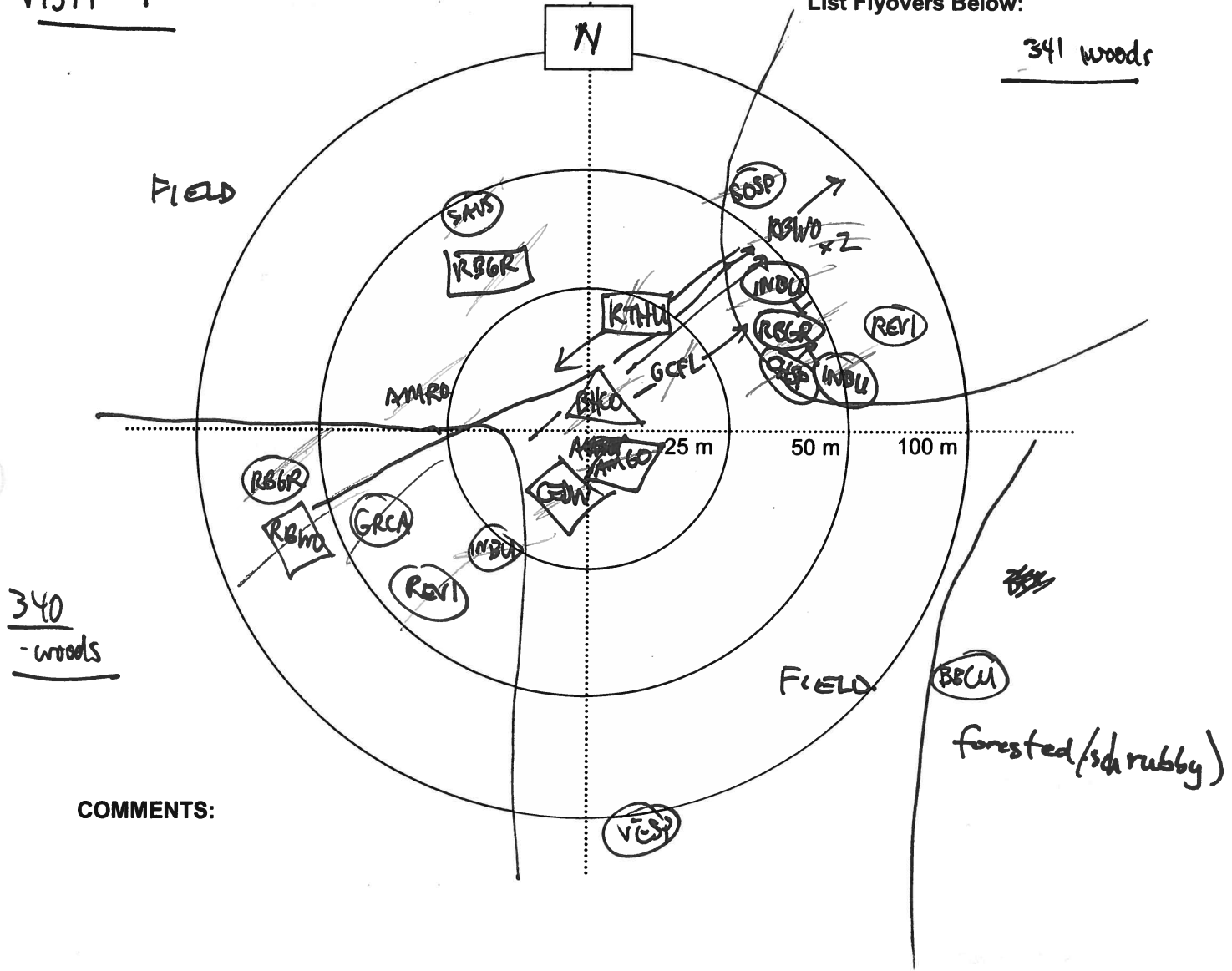

COMMENTS:

CLASSIFY HABITAT (within 100 m):

CLASS	SUBCLASS	STRUCTURE	MODIFICATION
A(B)	2(4) 1(4)	B D K (B)	2 (6)

Path: N:\projects\60155032\20110\Final\GIS\Spatial\Map\Doc\Breeding Bird Surveys\Jericho\Woodland\60155032_JER_Wood_BirdSurveys\Site_340_BOR1524.mxd
Date Saved: 5/25/2012 12:52:54 PM

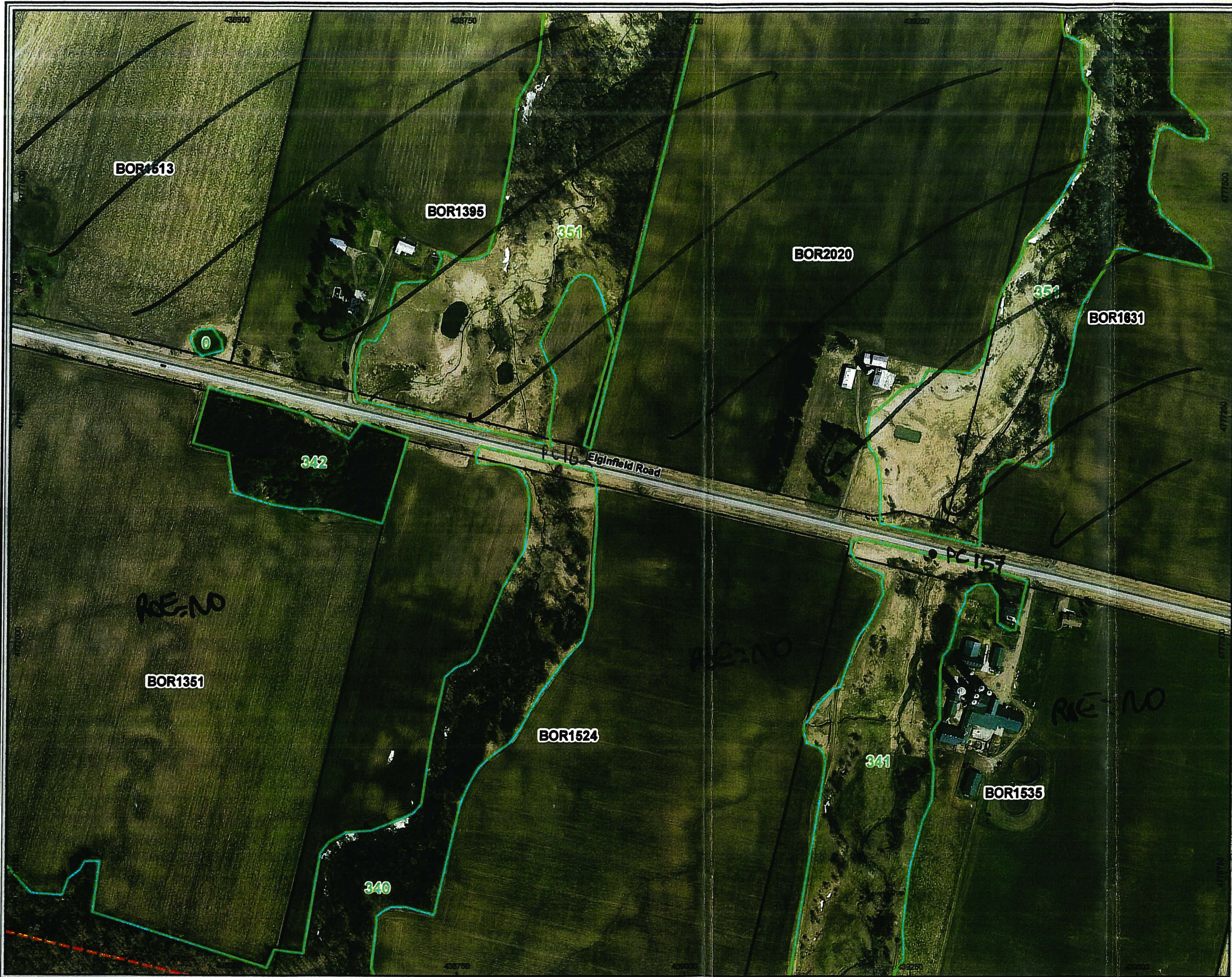

- Legend**
- Turbine Layout
 - Access Road
 - Collection Line
 - Property Boundary
 - Natural Feature and ID
 - Area of Investigation
 - Watercourse
 - Transmission Line
 - Transmission Line Buffer (180 m)

COPY

Basemapping from Ontario Ministry of Natural Resources
Orthophotography: 2010
Turbine Layout: April 9, 2012

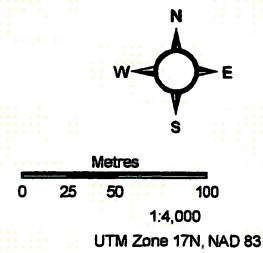

This drawing has been prepared for the use of AECOM's client and may not be used, reproduced or relied upon by third parties, except as agreed by AECOM and its client, as required by law or for use by governmental reviewing agencies. AECOM accepts no responsibility, and denies any liability whatsoever, to any party that modifies this drawing without AECOM's express written consent.

WOODLAND
Jericho Grassland Breeding Bird Surveys
341 - BOR1535
340 - BOR1524
342 - BOR1351

May 2012
Project 60155032



Woodland Breeding Bird Station Mapping Card

Study Area: Bluewater Goshen Jericho Parcel ID: 340/341
 Date: June 30, 2012 Surveyor: RA Site ID: BQA1524/1535
 Time Started: 7:45 am Time Ended: 7:55 am Point Number: 157

Slope: Vertical
 Steep Direction slope faces (Aspect) (ex. NE): N
 Gentle
 Flat

List Flyovers Below:
SW

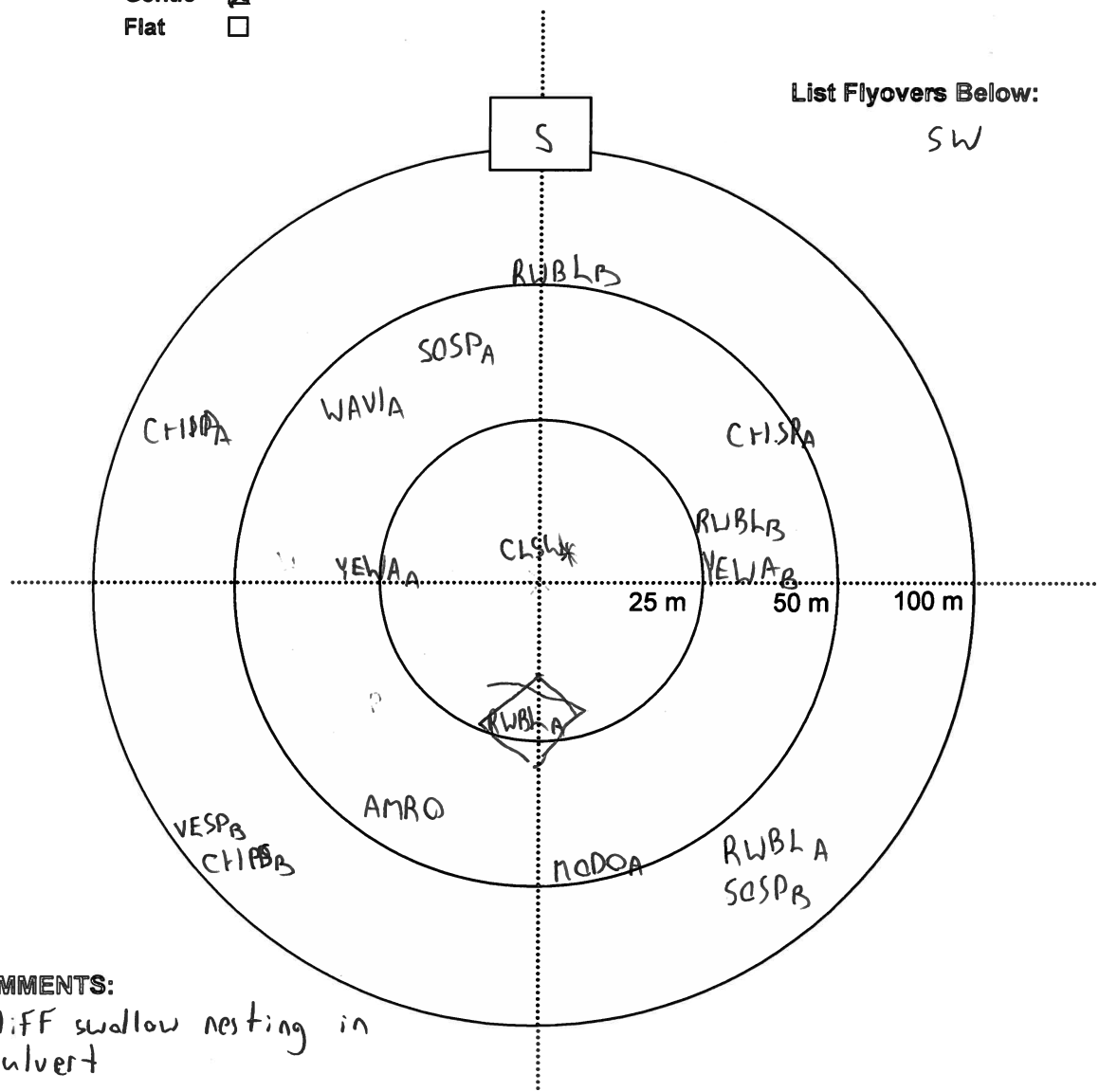

COMMENTS:
 - Cliff swallow nesting in culvert

CLASSIFY HABITAT (within 100 m):

CLASS	SUBCLASS	STRUCTURE	MODIFICATION



Woodland Breeding Bird Station Mapping Card



Study Area: Bluewater Goshen Jericho Parcel ID: 340/341
Date: July 30, 2012 Surveyor: RA Site ID: BOR1524/1535
Time Started: 7:31am Time Ended: 7:41am Point Number: 162
Slope: Vertical
 Steep Direction slope faces (Aspect) (ex. NE): S
 Gentle
 Flat

List Flyovers Below:

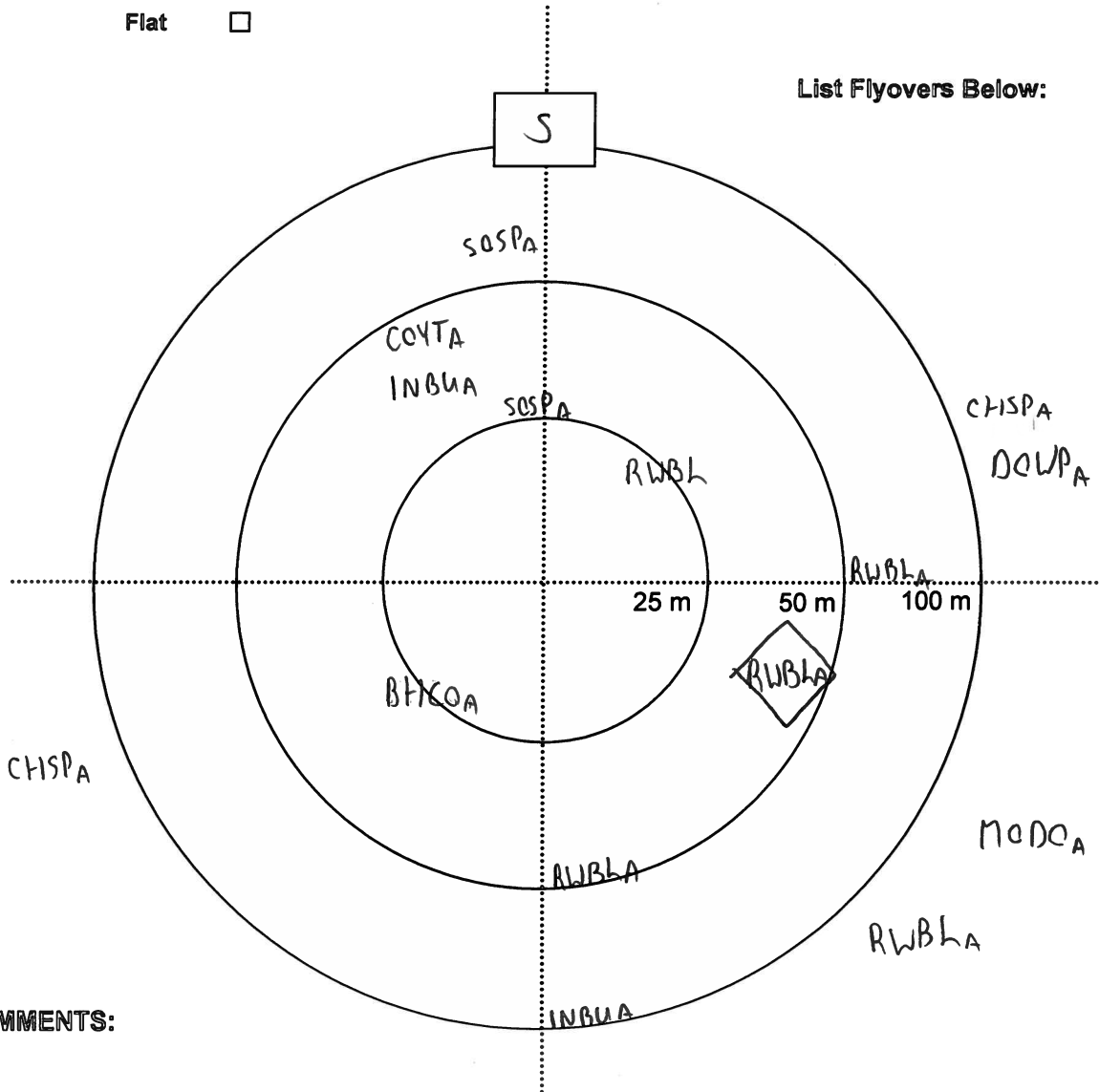

COMMENTS:

CLASSIFY HABITAT (within 100 m):

CLASS	SUBCLASS	STRUCTURE	MODIFICATION

**Appendix B3. Turtle Wintering Area
Evaluation of
Significance Surveys**

04/09/13

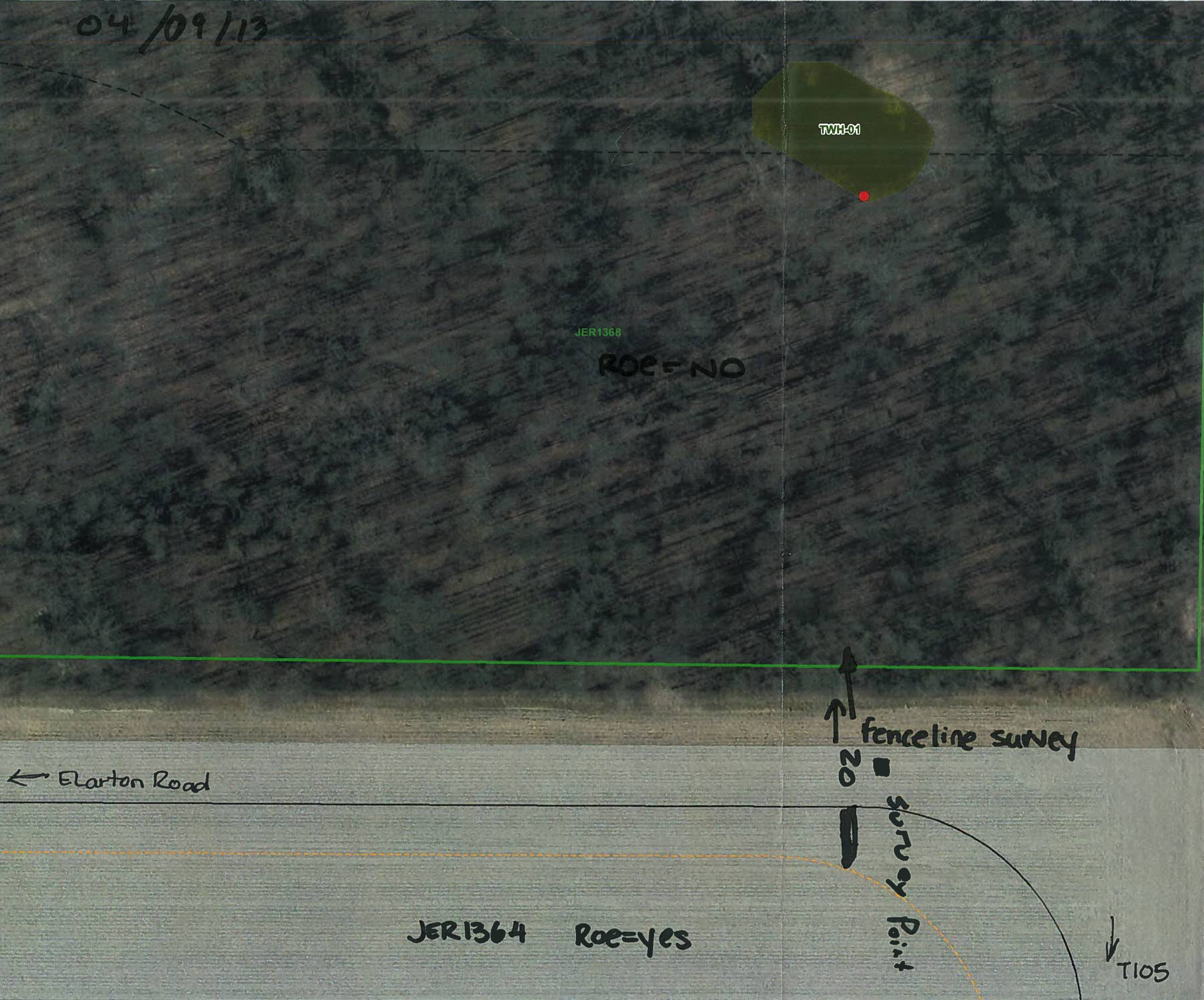

JER1368

ROE=NO

TWH-01

← Elarton Road

fence line survey

20

Survey Point

JER1364 ROE=Yes

T105

Legend

Wind Energy Centre Study Area	Project Location
Transmission Line Study Area	GE Turbine
Municipal Division	Permanent Meteorological Tower
Roads	Collection Line
Railway	Access Road
Natural Feature	Crane Path
Watercourse (ABCA, SCRCA)	Transmission Line
Watercourse (MNR)	Substation & Laydown Area
120m Area of Investigation	Disturbance Area

Properties

Denied
Granted
Turtle Wintering Habitat
Candidate Significant Wildlife Habitat
Location of Vantage Point

Transect/point count/vantage point locations and/or property access status may be subject to change and will be confirmed at the time of field surveys (e.g. depending on site conditions and/or landowner consultation)

Produced by AECOM under license from Ontario Ministry of Natural Resources, Copyright © Overseas Printer 2012

Metres

0 2.75 5.5 11 16.5 22

UTM Zone 17N, NAD 83 1:800

This drawing has been prepared for the use of AECOM's client and may not be used, reproduced or relied upon by third parties, except as agreed by AECOM and its client, as required by law or for use by governmental reviewing agencies. AECOM accepts no responsibility, and disclaims any liability whatsoever, to any party for reliance on, or use of, this drawing for any purpose other than that intended.

Jericho Wind Energy Centre
 Natural Heritage Assessment Report
 Significant Wildlife Habitat
 Field Map - TWH-01

January 2013
 Project 60155032

AECOM



Legend

Wind Energy Centre Study Area	Project Location
Transmission Line Study Area	GE Turbine
Municipal Division	Permanent Meteorological Tower
Roads	Collection Line
Railway	Access Road
Natural Feature	Crane Path
Watercourse (ABCA, SCRCA)	Transmission Line
Watercourse (MNR)	Substation & Laydown Area
120m Area of Investigation	Disturbance Area

Properties

Denied
Granted

Turtle Wintering Habitat

Candidate Significant Wildlife Habitat
Location of Vantage Point

← Northville Road

→ T58

VP1

• Can see entire Pond from this location

JER3593
Roe eyes

TWH-02

Takeover Vantage Point

Transect/point count/vantage point locations and/or property access status may be subject to change and will be confirmed at the time of field surveys (e.g. depending on site conditions and/or landowner consultation)

Produced by AECOM under license from Ontario Ministry of Natural Resources, Copyright © Queens Printer 2012

Metres

0 1.25 2.5 5 7.5 10

UTM Zone 17N, NAD 83 1:400

The drawing has been prepared for the use of AECOM's client and may not be used, reproduced or relied upon by third parties, without the express written consent of AECOM. AECOM accepts no responsibility, and denies any liability whatsoever, to any party for any errors, omissions or delays in this drawing, or any other drawings, prepared by AECOM.

Jericho Wind Energy Centre
Natural Heritage Assessment Report
Significant Wildlife Habitat
Field Map - TWH-02

January 2013
Project 60155032

AECOM

TWH-07

Legend

Wind Energy Centre Study Area	Project Location
Transmission Line Study Area	GE Turbine
Municipal Division	Permanent Meteorological Tower
Roads	Collection Line
Railway	Access Road
Natural Feature	Crane Path
Watercourse (ABCA, SCRCA)	Transmission Line
Watercourse (MNR)	Substation & Laydown Area
120m Area of Investigation	Disturbance Area

Properties

Denied
Granted

Turtle Wintering Habitat

Candidate Significant Wildlife Habitat
Location of Vantage Point

TSB →

Roe eyes

← access from Northville Road

49

TWH-02

Traverse/joint count/vantage point locations and/or property access status may be subject to change and will be confirmed at the time of field surveys (i.e. depending on site conditions and/or landowner consultation)

Produced by AECOM under license from Ontario Ministry of Natural Resources, Copyright © Queens Printer, 2012

UTM Zone 17N, NAD 83 1:400
0 1.25 2.5 5 7.5 10 Metres

This drawing has been prepared for the use of AECOM's client and may not be used, reproduced or relied upon by third parties, except as agreed by AECOM and its client, or required by law or for use by governmental regulatory agencies. AECOM accepts no responsibility and denies any liability whatsoever to any party for reliance on this drawing.

Jericho Wind Energy Centre
Natural Heritage Assessment Report
Significant Wildlife Habitat
Field Map - TWH-02
January 2013
Project 60155032

AECOM



Legend

Wind Energy Centre Study Area	Project Location
Transmission Line Study Area	GE Turbine
Municipal Division	Permanent Meteorological Tower
Roads	Collection Line
Railway	Access Road
Natural Feature	Crane Path
Watercourse (ABCA, SCRCA)	Transmission Line
Watercourse (MNR)	Substation & Laydown Area
120m Area of Investigation	Disturbance Area

Properties

Denied
Granted
Turtle Wintering Habitat
Candidate Significant Wildlife Habitat
Location of Vantage Point

TSB →

← access from Northville Road

Roe eyes

Traverse/level control/vantage point locations and/or property access status may be subject to change and will be confirmed on the basis of field surveys (i.e. depending on site conditions and/or landowner consultation)

Produced by AECOM under license from Ontario Ministry of Natural Resources, Copyright © Crown Printer 2012

Metres

0 1.25 2.5 5 7.5 10

UTM Zone 17N, NAD 83, 1:400

This drawing has been prepared for the use of AECOM's name and may not be used, reproduced or relied upon by third parties, without the written consent of AECOM and its client, or without the prior written consent of the government or other authority. AECOM assumes no responsibility and disclaims any liability whatsoever, to any party, for any loss or damage, including consequential or special damages, arising from the use of this drawing.

Jericho Wind Energy Centre
 Natural Heritage Assessment Report
**Significant Wildlife Habitat
 Field Map -TWH-02**
 January 2013
 Project 60155032

AECOM

