

From: [REDACTED]
To: Dudek, Derek
Subject: Re: attention regarding wind energy policy Which I could not give a dam about other than you receive my NOTICE OF UNDERSTANDING,I hope you NOTICE my notice cause then I will have the honour to meet you in corporate person
Date: Saturday, July 07, 2012 4:38:54 PM

On 7-Jul-12, at 3:56 PM, [REDACTED] wrote:

Dearest Derek! I live among wind turbines for two years now, from all the sleepless nights I have had and a large cache of MOE complaints I should know the game, right? Yes in matter fact after researching many sleepy hours it is my conclusion that Wind energy at a large scale here in Ontario and probably elsewhere on this God given planet (given to us to live in) is in fact a scam and a large one. It is also known to me that you do not understand the community at large that do not want your turbines until you have done the PROPER Health studies including investigating victims and other very important issues This I may add that your incomplete study was not done by outside third party source and therefor not recognized by us and therefor a scam also you did not include victims in your study if you call it one.. As why would we file a complaint to MOE our public servants here to provide safety against ill effects just for the fun of it or because we are nimby's ? And why would so many have no right to speak out because of a gag order in there contract? and why are some that are bought out and why some just leave because they cannot live in there toxic homes caused by turbines and stray voltage? This has to be a scam because they are recorded and with no proper follow up as they have a proper procedure to study this problem professionally and therefor hide or excuse our complaints as non issues or simple hide them Because I am one as a non-fiction that say there is health problems that you and other corrupt Wind Corps fictions and with this corrupt governments that will not address these health issues and avoid them altogether All this to make us pay for this scam for profits for you and your stockholders (straight to the point) as we are not the problem for weather changes that you use for an excuse with coal burning generators. There are much better options that include real free energy that is free for the public, which you and others cannot profit from but would make people much more freer with no side effects. ZERO POINT ENERGY that corporations will not invest in because no long term profits are in your picture and loss of control for governments (Get my point?), So now I say for record you been notified and therefore have proof and I have proof of my records obtained from MOE, also from others that was created by God living in his home no about my claims. Now the most important piece I would like to address as a notice of understanding that I [REDACTED] and you may call me that of and on with my consent with a clan name [REDACTED] (with no relations to the corporate citizen name [REDACTED] as that is a fiction that this corrupt government created) that I am a man not a fiction created by God and standing in my DOMINION not yours as you are acting as a fiction and I have authority over fictions which is you and your corrupt corporations do not. As a man i am telling you to stop harming Gods creation by this

harm you a building among our community which we have authority over. You must surrender your proposals as they are not welcome here because of the harm and torture of other men,women and children soon to come from Wind turbine structures. You have been warned and we will protest in peace and stop you from entering our dominion. Please understand this is for the heath of are community to keep them from harm and torture. The bible your court system uses (KING JAMES BIBLE) to tell the truth so help you God hand on the bible thing ,well if you use your corporate name you already perjure yourself and are therefor a liar,I will not lie and use my God given name *man* no fiction involved if I had to go to court,which I would not consent to. STOP harming us and keep the peace,you are not welcome here. please send it off to your commandeers who are your higher up in your slave system. As [REDACTED] suggested in his begging you to have a question period and answers for the locals to address, my notice is simple which suggests i have authority over you I say DO IT! from my command as a man (genesis 1 verse 26b to 28) as proof of my authority over fictions,YOU! and the rest in NEXTERA corporate FICTIONS line Please confirm you got this * NOTICE OF UNDERSTANDING* email otherwise i may have to present it to you in PERSON, Thanks again from one of Gods creation man * without prejudice!* May your wind machines rot in hell as that is where they belong. they are hell makers and our creator will look upon you as one of the few that are responsible as I have warned you these things do cause problems among Gods creation as I am proof.

1:26 And God said, Let us make man in our Image, after our likeness: and let them have dominion over the fish of the sea, and over the fowl of the air, and over the cattle, and over all the earth, and over every creeping thing that creepeth upon the earth.

1:27 So God created man in his own image, in the image of God created he him; male and female created he them.

1:28 And God blessed them, and God said unto them, Be fruitful, and multiply, and replenish the earth, and subdue it: and have dominion over the fish of the sea, and over the fowl of the air, and over every living thing that moveth upon the earth.

I totally disagree with all
these terpinos you are putting
in. — You are from Juno Beach
Florida.

You are destroying our country side

A concerned Citizen of
Lambton County.



NOTICE OF PUBLIC MEETING
To be held by Jericho Wind, Inc., regarding a
Proposal to Engage in a Renewable Energy Project

Project Name: Jericho Wind Energy Centre

Project Location: the Municipality of Lambton Shores and the Township of Warwick, Lambton County and the Municipality of North Middlesex, Middlesex County, Ontario

Dated at Lambton and Middlesex Counties this the 13 of June 2012

Jericho Wind, Inc., is planning to engage in a renewable energy project in respect of which the issuance of a renewable energy approval is required. The proposal to engage in the project and the project itself is subject to the provisions of the *Environmental Protection Act (ACT)* Part V.0.1 and Ontario Regulation 359/09 (Regulation). This notice must be distributed in accordance with section 15 of the Regulation prior to an application being submitted and assessed for completeness by the Ministry of the Environment.

Meeting Location:

DATE: July 17, 2012

TIME: 5:00 p.m. to 8:00 p.m.

PLACE: Centennial Hall – 101 Centennial Avenue, Watford, Ontario

Please note that the meeting will be in an Open House format allowing attendees to visit any time during the event.

Project Description: Pursuant to the Act and Regulation, the facility, in respect of which this project is to be engaged in, is a Class 4 Wind Facility. If approved, this facility would have a total maximum name plate capacity of 150-megawatts.

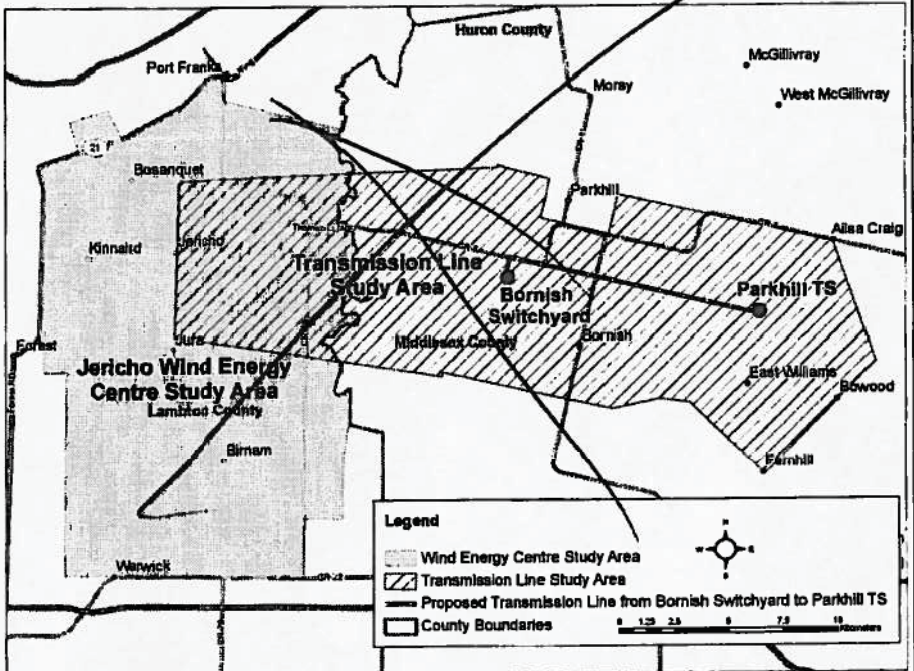

Documents for Public Inspection: The Draft Project Description Report titled "Project Description Report – Jericho Wind Energy Centre" describes the project as consisting of approximately 92 wind turbines, turbine access roads, step-up transformers, an operations building, meteorological tower(s), construction staging areas and underground electrical collector lines in the Wind Energy Centre Study Area and an overhead 115 kV transmission line from a proposed Jericho transformer substation to the proposed Bornish Switchyard and continuing to the proposed Parkhill Transformer Substation in the Transmission Line Study Area.

A written copy of the Draft Project Description Report will be made available for public inspection on June 15, 2012, at www.NextEraEnergyCanada.com and the Municipality of Lambton Shores, Township of Warwick, Lambton County, Municipality of North Middlesex and Middlesex County municipal offices.

Municipality of Lambton Shores 7883 Amtelecom Parkway, Forest, ONT	Township of Warwick 6332 Nauvoo Road, Watford, ONT	Lambton County 789 Broadway Street, Wyoming, ONT	Municipality of North Middlesex 229 Parkhill Main Street, Parkhill, ONT	Middlesex County 399 Ridout Street North, London, ONT
---	---	---	--	--

Project Contact and Information: To learn more about the project proposal, public meetings, or to communicate concerns please contact:

Derek Dudek
 Community Relations Consultant
 NextEra Energy Canada, ULC

5500 North Service Road, Suite 205
 Burlington, ON, L7L 6W6
 1-877-257-7330
Jericho.Wind@NextEraEnergy.com



CANADA

www.canadapost.ca 120620 19:57

www.postescanada.ca MSY 1B0

Jericho Wind, Inc.
 c/o Northern Energy Canada
 5500 North Service Road, Suite 205
 Burlington, Ont.
 L7L 6W6

From: Dudek, Derek
To: [REDACTED]
Subject: Jericho - RE: Public Meeting
Date: Monday, July 23, 2012 2:15:00 PM

Hello [REDACTED]

Unfortunately, we do not have any meetings scheduled for our Jericho Wind Energy Centre project in the near future. It is likely that our next round of public meetings will be in the late fall or winter. There should be information boards on our website at <http://www.nexteraenergycanada.com/projects/jericho.shtml> in the next couple of days that show all the information that was available at the July 17 meeting.

In the meantime, don't hesitate to contact me with any questions you might have regarding the project.

Thanks,

Derek Dudek | Community Relations Consultant
NextEra Energy Canada, ULC
5500 North Service Road, Burlington, ON L7L 6W6
o:905.335.4904 x18 f:905.335.5731
mobile - 519.318.0237
derek.dudek@nexteraenergy.com

THIS IS A PRIVATE, CONFIDENTIAL COMMUNICATION

The information contained in this email is private and confidential, intended only for the use of the individual or entity named as addressee. If the recipient is not the intended recipient or the employee or the agent responsible for delivering the email to the intended recipient, you are hereby notified that any dissemination or copying of this information is strictly prohibited. If you have received this email in error, please contact us immediately at (905) 335-4904.

From: [REDACTED]
Sent: Thursday, July 19, 2012 2:47 PM
To: SharedMailbox, JERICO-WIND
Subject: Public Meeting

I understand a meeting took place:

Meeting Location:

DATE: July 17, 2012

TIME: 5:00 p.m. to 8:00 p.m.

PLACE: Centennial Hall – 101 Centennial Avenue, Watford, Ontario

Can you please advise when another meeting in the area is scheduled to take place.

Thank you,
[REDACTED]

From: [REDACTED]
To: Dudek, Derek
Subject: Re: Jericho - Inquiry re: turbine locations
Date: Sunday, August 12, 2012 8:50:14 PM

Derek - Thank you for the information. Once the Jericho project details have been finalized it would be greatly appreciated if you could send me the information. (I am waiting on a revised contract and hope to sign once it has been reviewed by a lawyer, thus this information will be helpful for potential buyers)

Many Thanks

[REDACTED]

On 2012-08-09, at 12:05 PM, Dudek, Derek wrote:

Hello [REDACTED]

Unfortunately we do not yet have a layout available for our Jericho project, but hope to have one available soon. I will have to follow up with you separately regarding that project. I can say that turbine locations for the Jericho project is limited to Lambton Shores and Warwick which means at least 2km from your location on the other side of the Ausable River.

The following information relates to our other projects you inquired about:

- Bornish - approximately 3.7km away...s/w of Roddick and Coldstream (you mentioned Adelaide but I think you meant Bornish which is in North Middlesex...closest Adelaide turbine would be in excess of 10km)
- Goshen - approximately 9.9km away ...near intersection of Greenway and Hagmeier

Both of the site plans for Bornish and Goshen can be found on our website at www.nexteraenergycanada.com.

Please don't hesitate to contact me if you have any other questions regarding any of our projects.

Thanks,

Derek Dudek | Community Relations Consultant
NextEra Energy Canada, ULC
5500 North Service Road, Burlington, ON L7L 6W6
o:905.335.4904 x18 f:905.335.5731
mobile - 519.318.0237
derek.dudek@nexteraenergy.com

THIS IS A PRIVATE, CONFIDENTIAL COMMUNICATION

The information contained in this email is private and confidential, intended only for the use of the individual or entity named as addressee. If the recipient is not the intended recipient or the employee or the agent responsible for delivering the email to the intended recipient, you are hereby notified that any dissemination or copying of this information is strictly prohibited. If you have received this email in error, please contact us immediately at (905) 335-4904.

-----Original Message-----

From: [REDACTED]
Sent: Saturday, July 28, 2012 8:06 AM
To: SharedMailbox, JERICO-WIND
Subject: Jericho Wind Turbine Placement

To whom it may concern - I am writing to request information related to the proposed placement of the wind turbines for the Jericho, Goshen, and Adelaide wind energy projects. I am a land owner in the area ([REDACTED]) trying to sell my property for reasons unrelated to the wind project, however I am having considerable difficulty doing so as potential buyers are reluctant secondary to concerns related to the turbines. Although some buyers may oppose the wind project entirely, and will continue to do so regardless of the facts, others appear to be accepting the idea (as long as the turbines will not be seen or heard from our property). To this regard, it would be greatly appreciated if you could provide me with any information related to the proposed locations for the wind turbines, and or any additional information that I may share with potential buyers.

Kind Regards

[REDACTED]

[REDACTED]

[REDACTED]

From: Dudek, Derek
To: [REDACTED]
Subject: RE: Jericho - Inquiry re: turbine locations
Date: Thursday, November 08, 2012 4:54:00 PM

Hello [REDACTED]

Please be advised that the draft site plan report is now available on our website at:
<http://www.nexteraenergycanada.com/projects/jericho.shtml>

Derek Dudek | Community Relations Consultant
NextEra Energy Canada, ULC
390 Bay Street, Suite 1720
Toronto, ON M5H 2Y2
Canada
office: 416.364.9714
mobile: 519.318.0237
derek.dudek@nexteraenergy.com

THIS IS A PRIVATE, CONFIDENTIAL COMMUNICATION

The information contained in this email is private and confidential, intended only for the use of the individual or entity named as addressee. If the recipient is not the intended recipient or the employee or the agent responsible for delivering the email to the intended recipient, you are hereby notified that any dissemination or copying of this information is strictly prohibited. If you have received this email in error, please contact us immediately at (905) 335-4904.

From: Dudek, Derek
Sent: Thursday, August 23, 2012 11:20 AM
To: [REDACTED]
Subject: Jericho - inquiry re: turbine locations

Hello [REDACTED]

We do not yet have a layout available that we are ready to publish for public review as not all the sites have yet to be determined. The work you have noticed in fields are for planned locations, but we do not yet know if they will be suitable locations until the archaeological work as well as other ongoing environmental studies are further along in the process.

I will keep your request at hand and notify you when a draft site plan is released.

Thank you and please don't hesitate to contact me if you have any other questions.

Derek Dudek | Community Relations Consultant
NextEra Energy Canada, ULC
5500 North Service Road, Burlington, ON L7L 6W6
o:905.335.4904 x18 f:905.335.5731
mobile - 519.318.0237
derek.dudek@nexteraenergy.com

THIS IS A PRIVATE, CONFIDENTIAL COMMUNICATION

The information contained in this email is private and confidential, intended only for the use of the individual or entity

named as addressee. If the recipient is not the intended recipient or the employee or the agent responsible for delivering the email to the intended recipient, you are hereby notified that any dissemination or copying of this information is strictly prohibited. If you have received this email in error, please contact us immediately at (905) 335-4904.

From: [REDACTED]
Sent: Thursday, August 23, 2012 10:55 AM
To: SharedMailbox, JERICO-WIND
Subject: locations

Hi

I was wondering if there was an official plan for turbine locations in our area (Jericho Wind Farm) yet. We live on [REDACTED] near Thedford and noticed that a lot of farms around us plowed down some of their crop for archeological studies. I haven't seen anything official so far and would like to know if that is public knowledge yet. .

Regards,

[REDACTED]

From: [REDACTED]
To: [Dudek, Derek](#)
Subject: Fw: Jericho - concerned citizen
Date: Friday, November 16, 2012 6:49:33 PM

Hi

It is nice to know that you are doing core samples in the property behind us...and your flat bed blocked access to

get out of our laneway... are you still sticking to your story that windmills are potentially being put up I would be nice to be told the truth and to be kept informed. It may not be affecting your life directly but it does affect us...our quality of life, our property values, and the nature around us.

[REDACTED]

----- Original Message -----

From: [REDACTED]
To: [Dudek, Derek](#)
Sent: Thursday, November 08, 2012 5:18 PM
Subject: Re: Jericho - concerned citizen

Hi

thank you for the information. I received my copy of the draft site plan in the mail today. It was no surprise to me that the locations of four of the windmills are directly behind my property and directly in front of my property. since the survey stakes are already in place. Funny how you could not confirm this when it was so obvious.

[REDACTED]

----- Original Message -----

From: [Dudek, Derek](#)
To: [REDACTED]
Sent: Thursday, November 08, 2012 4:58 PM
Subject: RE: Jericho - concerned citizen

Hello [REDACTED]

Please be advised that the draft site plan report is now available on our website at:

<http://www.nexteraenergycanada.com/projects/jericho.shtml>

Thank you,

Derek Dudek | Community Relations Consultant
NextEra Energy Canada, ULC
390 Bay Street, Suite 1720
Toronto, ON M5H 2Y2
Canada
office: 416.364.9714
mobile: 519.318.0237
derek.dudek@nexteraenergy.com

THIS IS A PRIVATE, CONFIDENTIAL COMMUNICATION

The information contained in this email is private and confidential, intended only for the use of the individual or entity named as addressee. If the recipient is not the intended recipient or the employee or the agent responsible for delivering the email to the intended recipient, you are hereby notified that any dissemination or copying of this information is strictly prohibited. If you have received this email in error, please contact us immediately at (905) 335-4904.

From: Dudek, Derek
Sent: Monday, September 17, 2012 3:33 PM
To: [REDACTED]
Subject: RE: Jericho - concerned citizen

Hello [REDACTED]

There is still ongoing work that will dictate final turbine locations. While the landowner and ourselves may be optimistic about these locations based on the work done to date, we don't want to speculate that this is a foregone conclusion. As indicated a final draft layout should be available shortly, and I will keep you apprised.

Thanks,

Derek Dudek | Community Relations Consultant
NextEra Energy Canada, ULC
5500 North Service Road, Burlington, ON L7L 6W6
o:905.335.4904 x18 f:905.335.5731
mobile - 519.318.0237
derek.dudek@nexteraenergy.com

THIS IS A PRIVATE, CONFIDENTIAL COMMUNICATION

The information contained in this email is private and confidential, intended only for the use of the individual or entity named as addressee. If the recipient is not the intended recipient or the employee or the agent responsible for delivering the email to the intended recipient, you are hereby notified that any dissemination or copying of this information is strictly prohibited. If you have received this email in error, please contact us immediately at (905) 335-4904.

From: [REDACTED]
Sent: Saturday, September 15, 2012 5:41 PM
To: Dudek, Derek
Subject: Fw: Jericho - concerned citizen

Hi

I was just wondering how you can tell me that studies are still being conducted to determine where the windmills are being located, when the landowner [REDACTED] told 2 neighbors that 4 windmills were being constructed on his property starting in a in years time. 2 of which are behind my property and 2 of which will be directly across from my property. This does not sound like any study or debate is going on. This sounds like a done deal to me. I would also assume he has been given money already, or he is anticipating a cash flow in the near future as he has bought a newer combine. This is totally out of character for him as they have always had older equipment.

[REDACTED]

----- Original Message -----

From: Dudek, Derek

To: [REDACTED]

Sent: Wednesday, September 12, 2012 10:23 AM

Subject: Jericho - concerned citizen

Hello [REDACTED]

I do know that we are getting closer to having a published layout for public review, which will confirm whether those locations are still being considered. I'll keep you apprised of when the layout is available, including in both the local newspapers and our website.

Migratory bird routes are being studied as part of our permitting process with the Province and these studies will be available for your review. As above, I'll advise as to when they are available.

Thank you for your interest and I will be in touch.

Derek Dudek | Community Relations Consultant

NextEra Energy Canada, ULC

5500 North Service Road, Burlington, ON L7L 6W6

o:905.335.4904 x18 f:905.335.5731

mobile - 519.318.0237

derek.dudek@nexteraenergy.com

THIS IS A PRIVATE, CONFIDENTIAL COMMUNICATION

The information contained in this email is private and confidential, intended only for the use of the individual or entity named as addressee. If the recipient is not the intended recipient or the employee or the agent responsible for delivering the email to the intended recipient, you are hereby notified that any dissemination or copying of this information is strictly prohibited. If you have received this email in error, please contact us immediately at (905) 335-4904.

From: [REDACTED]

Sent: Sunday, September 02, 2012 7:24 AM

To: Dudek, Derek

Subject: Re: Jericho - concerned citizen

Derek

I would like to thank you for your response. I do have a few questions. I know that you stated that there is not a layout for the potential turbines as of yet. But, when your neighbour has plowed under crops in two large areas of the field behind your

house, most people are not naive enough to not know what is going on..

When doing your studies I would hope that you take into account of the Canadian Goose migratory patterns. I have lived

in my residence for 44 yrs, and my family previously owned the Farm Land behind from 1900-1979. The Canadian Geese

have always flown across this area, in the field outback and over the houses.

I would also hope that before any decisions were made that you would have the decency to at least consult the surrounding neighbours.

I know that you say the set back allotment from residences and roads is appropriate, but I will be affecting us personally.

The sites that are plowed under are near the Kettle Stoney Point Reserve, Silver Birches Trailer Park(which is just below the Hill),

the subdivision on the other side of the park, and the 4 residences on the North side of hwy

[REDACTED] that are not owned by

the potential turbine site farmer.

I would like to be kept up to date on the studies that are being conducted and results regarding the

potential
sites behind my property.
sincerely
[REDACTED]

----- Original Message -----

From: Dudek, Derek

To: [REDACTED]

Sent: Friday, August 24, 2012 11:38 AM

Subject: Jericho - concerned citizen

Hello [REDACTED]

Please feel free to contact me with any questions you have regarding the Jericho project. We have not conducted a meeting in Lambton Shores for the Jericho project in quite some time but hope to schedule meetings in the near future. The recent meeting in Warwick was meant to introduce the project areas to the residents of that community specifically.

There is not currently a layout for the Jericho project at this time, but there is ongoing environmental work going on in the area which is determining the potential for appropriate turbine sites.

Thank you for your interest.

Derek Dudek | Community Relations Consultant

NextEra Energy Canada, ULC

5500 North Service Road, Burlington, ON L7L 6W6

o:905.335.4904 x18 f:905.335.5731

mobile - 519.318.0237

derek.dudek@nexteraenergy.com

THIS IS A PRIVATE, CONFIDENTIAL COMMUNICATION

The information contained in this email is private and confidential, intended only for the use of the individual or entity named as addressee. If the recipient is not the intended recipient or the employee or the agent responsible for delivering the email to the intended recipient, you are hereby notified that any dissemination or copying of this information is strictly prohibited. If you have received this email in error, please contact us immediately at (905) 335-4904.

From: [REDACTED]

Sent: Thursday, August 23, 2012 10:14 PM

To: SharedMailbox, JERICO-WIND

Subject: concerned citizen

I have not been able to attend your public meetings. In going over your reports and map. It seems that part your project is going to be built in my backyard so to speak. You would think that a company would have the decency to contact residents who are potentially going to be effected by the project in person. It would be nice to voice concerns not in a public forum. If you had the time to contact the residents of the land you want to put the turbines on , you should also have the time to see the residents who are going to be affected

I have nothing to gain by your project, and more to lose.



From: [REDACTED]
To: Dudek, Derek
Subject: RE: Jericho Inquiry
Date: Friday, December 07, 2012 4:33:33 AM

Thank you ery much for this helpfull info

[REDACTED]

From: Derek.Dudek@nexteraenergy.com
To: [REDACTED]
Subject: Jericho inquiry
Date: Thu, 6 Dec 2012 18:46:03 +0000

Hello [REDACTED]

Thanks for your interest in the project. The following provides some information regarding the questions from your email.

1. The project has a maximum capacity of 150MW. The term Megawatt (MW) – or one million Watts – is commonly used to describe the maximum “rated capacity” of a wind turbine and is based on an hourly basis. Our project with 1.6MW turbines would equate to approximately 37,500 homes at maximum capacity. Of course, operating capacity varies widely over from month to month. I don't have exact numbers for London, but it is probably on average about 600MW. The IESO wind tracker web page (www.ieso.ca/imoweb/siteshared/windtracker.asp) shows current wind ouput in Ontario and gives comparisons to typical consumption. Actually, I just checked and on Dec. 6 11am-12pm, Ontario was producing 603MW of power from wind, "enough to meet the needs of London". Good guess on my part.
2. In Ontario we must model and site our turbines to be less than 40dBa at peoples residences. 40dBa is often described as a quiet room. More information on MOE noise regulations can be found at: http://www.ene.gov.on.ca/environment/en/subject/wind_energy/STDPROD_088934.html
3. Typically land is leased from the landowners on a 20 year basis (ie. consistent with the term of contracts to sell power to the Province). Unfortunately, I can not give you specific numbers about what we pay our participating landowners as it is considered sensitive commercial information.

Please don't hesitate to contact me with any other questions you may have.

Derek Dudek | Community Relations Consultant
NextEra Energy Canada, ULC
390 Bay Street, Suite 1720
Toronto, ON M5H 2Y2
Canada
office: 416.364.9714
mobile: 519.318.0237
derek.dudek@nexteraenergy.com

THIS IS A PRIVATE, CONFIDENTIAL COMMUNICATION

The information contained in this email is private and confidential, intended only for the use of the individual or entity named as addressee. If the recipient is not the intended recipient or the employee or the agent responsible for delivering the email to the intended recipient, you are hereby notified that any dissemination or copying of this information is strictly prohibited. If you have received this email in error, please contact us immediately at (905) 335-4904.

From: [REDACTED]
Sent: Tuesday, November 27, 2012 6:09 AM
To: SharedMailbox, JERICO-WIND
Subject: Questions

Good Morning I looked at your notice in the London Free Press of upcoming meetings and have a few questions.

1. You mention the the maximum capacity of the project would be 150-megawatts. Please give me some perspective on this. Is it that number per day or per year and how does that relate to say what London uses?
2. I have heard that some people have complained about the sound/noise produced by the turbines. Can you give me some perspective of this in say decibles and compared to other sounds?
3. Are the specific locations of each turbine rented from the property owner or do you actually purchase the land, If rented what is the amount id purchased hoe is the price determined?

I Live in London and have been interested in these projectd for some time. These are very simple questions to this effort but I realy am interested

Thank you in advance for detaild answers

[REDACTED]

From: Dudek, Derek
To: [REDACTED]
Subject: RE: Jericho Wind Project, turbine #4
Date: Wednesday, January 09, 2013 7:56:47 AM

[REDACTED]

Derek Dudek
519 318 0237

-----Original Message-----

From: [REDACTED]
Received: Tuesday, 08 Jan 2013, 6:29pm
To: Dudek, Derek [Derek.Dudek@nexteraenergy.com]
Subject: Jericho Wind Project, turbine #4

Mr. Dudek,

We are very disappointed we haven't yet heard any reply from your office regarding our email send to you on November 18th, 2012. For your convenience I copied said email below.

The draft site plan shows us that your turbine [REDACTED] is less than the hub height of 80 m off our property line to the west. In 2008 we made a Wind-Resource-Assessment on our property and had a test tower at the [REDACTED]

Our plan is to put up a turbine at this place as soon as there is a possibility to connect to the grit. Your turbine # 4 would be too close to our location. For that reason we would ask you to keep away from our property line at least the distance of the hub height or even more.

We hope to hear from you regarding this matter in the next few days.

Sincerely,

[REDACTED]

February, 8, 2013

Derek Dudek, Community Relations Consultant
NextEra Energy Canada, ULC
390 Bay Street, Suite 1720
Toronto, ON
M5H 2Y2

HAND DELIVERED

Dear Sir:

Re: Concerns regarding Jericho Wind Inc. Project – Tundra Swans

I am writing to you in my capacity as a resident of Lambton Shores. I have previously sent you this letter both via regular mail and via e-mail and as you have not acknowledged your receipt of either, I am forwarding it to you again. The purpose of this letter is to advise you of my concerns regarding the wind turbines which are proposed to be constructed in what is commonly known as the Thedord Bog. The wind turbines in question are located near the intersection of [REDACTED] and are identified as turbines number nine [REDACTED] in the "Jericho Project – Natural Heritage Report – Part 2" (the "Report") Attached is a copy the map on page 9 (Figure 3.3) of the Report . You will note that turbine [REDACTED] is located only 189 m from an area designated as *Significant Wildlife Habitat* (the habitat being identified as WSST-37) (Report, page 5-39). The proposed turbine is therefore inside of the proposed 300m buffer zone between turbines and *Significant Wildlife Habitat* (which I understand has been proposed by the Ministry of Natural Resources, *Significant Wildlife Habitat Technical Guide* (see Report, page 5-39).

It is my understanding that Nextera Energy will commission a further "Evaluation of Significance" survey will be conducted in March 2013 in order to determine whether the number and density of tundra swans observed qualifies the identified areas as a *Significant Wildlife Habitat* status.

As evidence that the lands in question are in fact part of the wildlife habitat of the tundra swans, I have attached a number photographs of the area in question. The following is a brief summary of the attached photographs:

1. **Photograph of the Intersection between Bog Line and Arkona Road:** I am advised by the former owner of [REDACTED], that this photograph was taken in the 1980s.

The photograph shows the flood waters covering [REDACTED] in front of the vehicle from which the photograph was taken. I am advised that the photographer is facing west and the flooded field on the left hand side of the photograph is the field in which proposed wind turbines [REDACTED] are to be located;

2. **Photograph of the "Cut" taken from Steel bridge at the end of [REDACTED] over the River:** I was advised by the former owner of [REDACTED] Thedford, that this photograph was taken in the same year as the above photograph. I have been advised and believe that this photograph shows the flood waters covering both the lands to the north and the south of the "Cut". I believe that at least some portion of the lands to the north of the "Cut" are the same lands as are identified as WSST-37 in the *Jericho Project – Natural Heritage Report – Part 2*; and
3. **Four Photographs of the Erosion of Area Fields after the Flood Waters receded:** I am advised and believe that these four photographs were taken by the former owner of [REDACTED] [REDACTED] Thedford and that they evidence the erosion of the fields in the general area after the flood waters receded. I am advised by the former owner of [REDACTED] that the lands in these photographs were fields prior to the floor.

I trust that you will provide copies of these photographs to both the biologists commissioned to conduct the "Evaluation of Significance" survey to be conducted in March and to your engineering department. Thank you for your consideration of this matter.

[REDACTED]

[REDACTED]

cc: [REDACTED]

Photograph of the Flooded Intersection between [REDACTED] Lambton Shores



Photograph of the "cut" taken from the steel bridge at the end of [REDACTED] Lambton Shores.

Flood Waters on both North and South side of the Cut



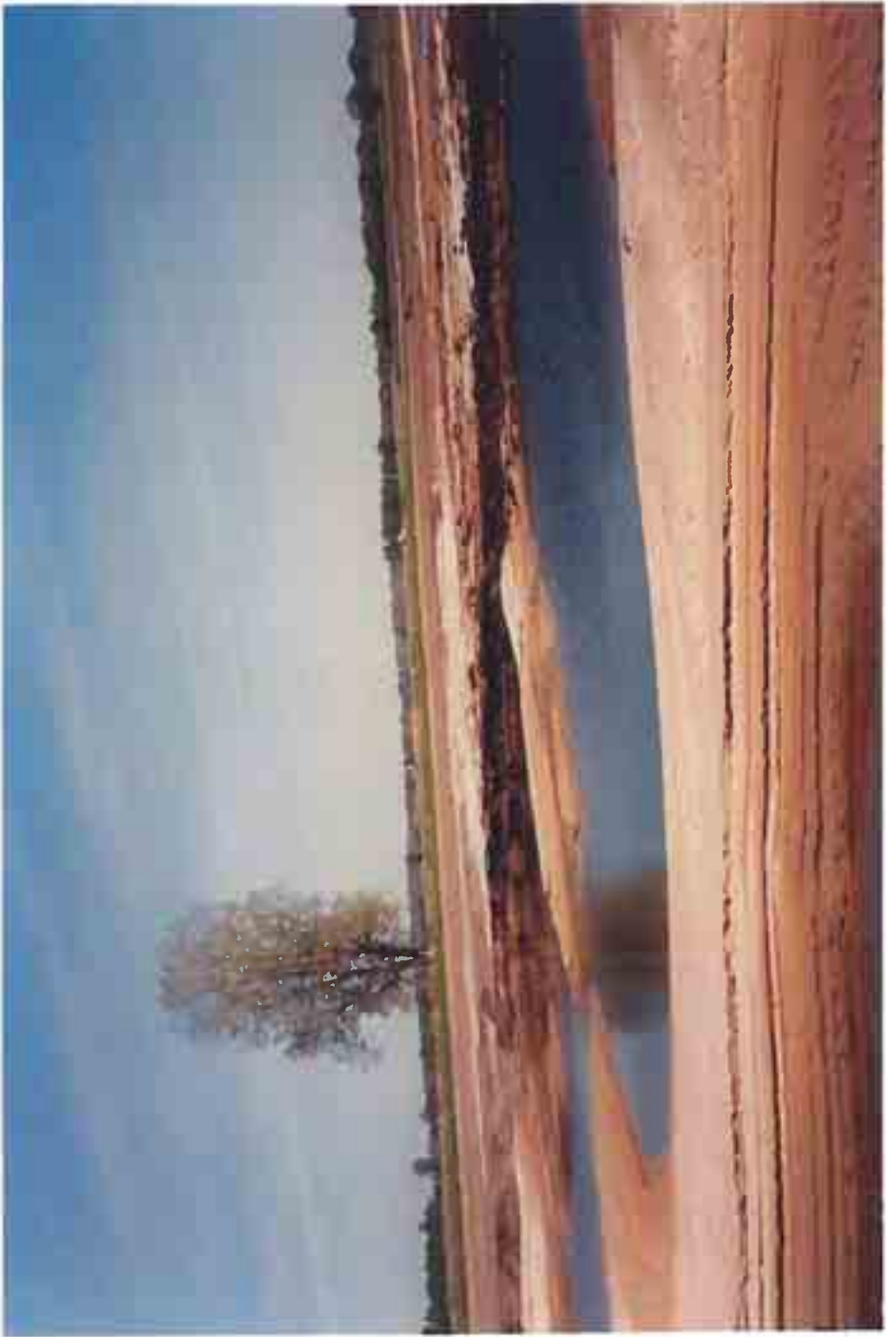







February, 8, 2013

Derek Dudek, Community Relations Consultant
NextEra Energy Canada, ULC
390 Bay Street, Suite 1720
Toronto, ON
M5H 2Y2

HAND DELIVERED AT LEGACY CENTER

Dear Sir:

Re: Proposed Turbines [REDACTED] - Setback Requirements

The purpose of this letter is to advise you of my concerns regarding the proximity of the proposed wind turbines numbered [REDACTED] in the Jericho Wind Energy Project. The proposed turbines in question are located near the intersection of [REDACTED] Lambton Shores. As a resident of [REDACTED] [REDACTED] I am concerned about the placement of these proposed turbines in relation to both my primary residence and the barns on the said property which contain livestock (sows and baby pigs). As you are aware Section 54 of O.Reg. 359/09 outlines what are commonly referred to as the "setback" requirements in relation to wind turbines. My husband, [REDACTED] and I would request that the proposed turbines in question be placed beyond the minimum setback requirements as outlined in the Regulations, and therein be placed further away from not only our primary residence but our livestock. I trust this will not be a difficult request to accommodate due to the size of the field in which the turbines are proposed to be located.

Please note that we are also concerned about any possible nuisance or noise in general created from the turbines which might adversely affect our livestock.

[REDACTED]

From: [REDACTED]
to: nextera

you cut down a eagles nest just to
put a road and a wind turbine + here we
don't like wind turbine companys because they
put up wind turbines and wind turbines kill
birds, make cows sick and make people sick

~~! YOU R FIRED!~~

Cushing, Julia

Subject: FW: Jericho Wind Project - turbine # [REDACTED]

From: Dudek, Derek
Sent: Friday, February 15, 2013 8:36 AM
To: [REDACTED]
Subject: RE: Jericho Wind Project - turbine # [REDACTED]

Hello [REDACTED],
Thank you for your inquiry into this matter. Since the draft report was prepared for public review, the distance from Turbine # [REDACTED] to the southerly property line has been confirmed to be 60.8 metres based on field verification. This information has been updated in the final report. We will respond to the property owners to this effect.

Thanks,
Derek Dudek | Community Relations Consultant
NextEra Energy Canada, ULC
390 Bay Street, Suite 1720
Toronto, ON M5H 2Y2
Canada
office: 416.364.9714
mobile: 519.318.0237
derek.dudek@nexteraenergy.com

THIS IS A PRIVATE, CONFIDENTIAL COMMUNICATION

The information contained in this email is private and confidential, intended only for the use of the individual or entity named as addressee. If the recipient is not the intended recipient or the employee or the agent responsible for delivering the email to the intended recipient, you are hereby notified that any dissemination or copying of this information is strictly prohibited. If you have received this email in error, please contact us immediately at (416) 364-9714.

From: [REDACTED]
Sent: Tuesday, February 12, 2013 8:16 PM
To: Dudek, Derek; SharedMailbox, JERICO-WIND; moe.serviceintegration@ontario.ca; minister.moe@ontario.ca; [REDACTED]; doris.dumais@ontario.ca; info@ombudsman.on.ca; jferguson@lambtonshores.ca
Subject: Jericho Wind Project - turbine # [REDACTED]

I am writing to you on behalf of [REDACTED] who are the non-participating neighbours to the south of turbine [REDACTED] on [REDACTED] in the Jericho Wind Project. [REDACTED] do not have access to e-mail or the internet and have asked that I correspond on their behalf.

This turbine has been placed less than 60 metres (the length of the blades, plus 10 metres) from their property line. The NextEra assessment documentation states that an "agreement will be in place and assessment conducted - no setback required."

█ do not have an agreement with NextEra, nor are they willing to entertain such an arrangement. As such, the placement of turbine █ is in violation of Section 53 of the Environmental Act, which states that without an agreement, the wind developer must stay:

- a) a minimum equivalent to the height of the wind turbine, excluding the length of any blades (80 metres); or
- b) a minimum distance equal to the length of any blades plus 10 metres (60 metres).

█ are notifying you so that this turbine will be moved the appropriate distance from their property boundary. Additionally, this family has been negatively affected by the project information available to the public indicating they are participating in this NextEra project when this is not the case, causing them a great deal of distress within the community.

Should you wish to contact this family directly, they may be reached at █. All written responses may be directed to their home address at:

█

█